

Informatics Application for the Universal Screening of Intimate Partner Violence and Human Trafficking

Mary Ann Contreras RN
Heather Scroggins MSN, RN-BC
JPS Health Network
Fort Worth Texas

About JPS Health Network



Tarrant County's only **Level I Trauma Center**

Comprehensive Level I Stroke Center



Tarrant County's only Psychiatric Emergency Center

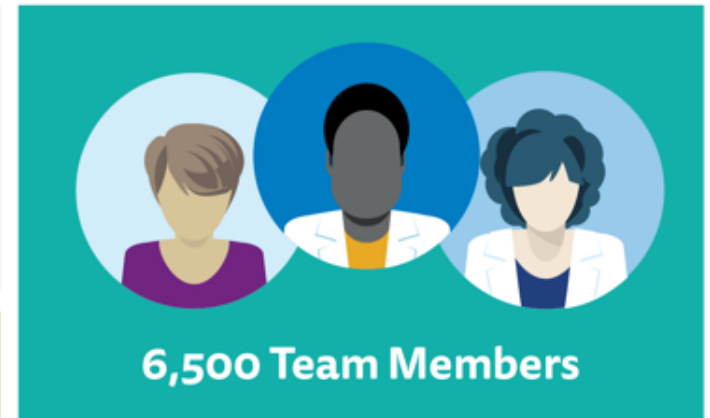

6,500 Team Members

Licensed for 578 beds



40+ primary & specialty health centers (19 at public schools)

204,810
unique patients



17 residency and fellowship programs

- 121,000+ emergency room visits
- 1.2 million+ patient encounters per year
- Nation's largest Family Medicine Residency
- 1st Public hospital to receive Joint Commission Certification in Geriatric Delirium

The “Why”



3

12%

Impacts of IPV

- **1:5 children are exposed to IPV/year**
- **90% of children witness the *physical violence* in an abusive relationship**
- **Boys exposed to violence repeat it**
- **\$9 Billion dollars for DV healthcare annually**



**Public Health
Concern**



IPV in Relation to Human Trafficking

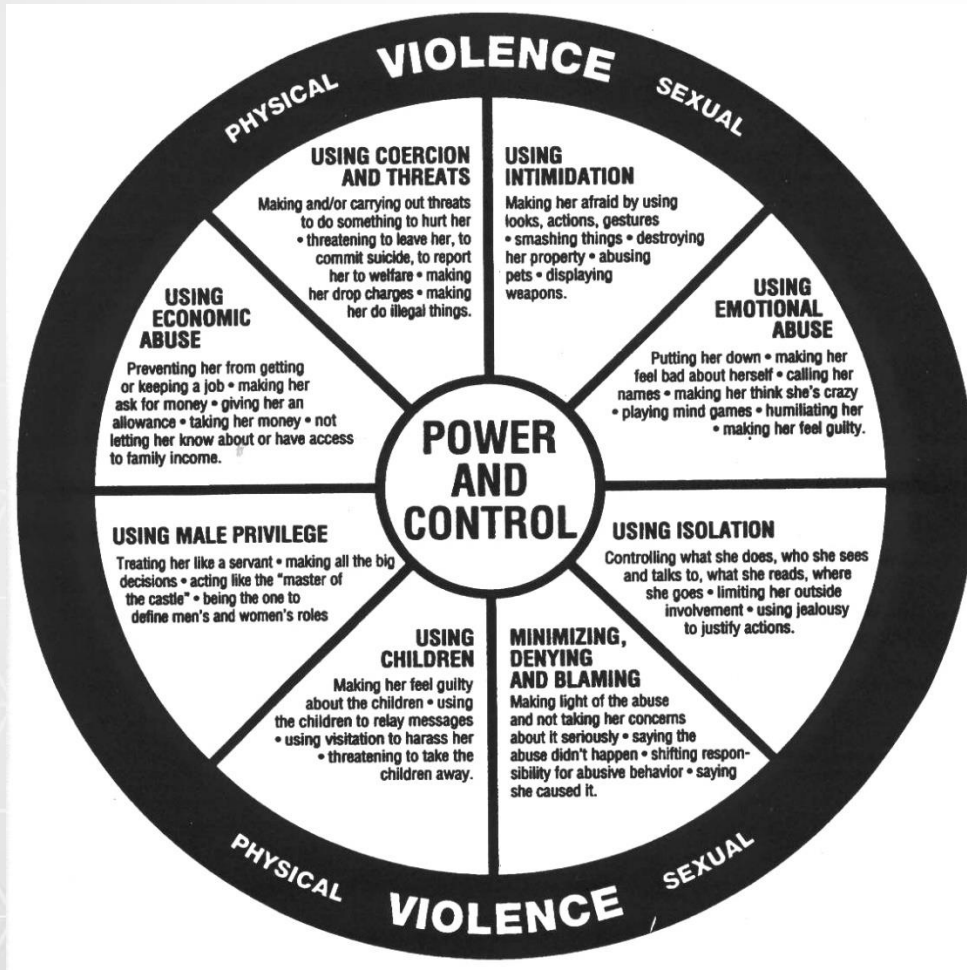

HUMAN TRAFFICKING IMPACT IN TEXAS

APPROXIMATELY

79,000

MINORS AND YOUTH
ARE VICTIMS OF
SEX TRAFFICKING

IN TEXAS ★ ★

APPROXIMATELY

234,000

WORKERS ARE
VICTIMS OF
LABOR TRAFFICKING

THERE ARE CURRENTLY AN ESTIMATED

313,000

VICTIMS OF
HUMAN TRAFFICKING
IN TEXAS ★ ★ ★ ★ ★

TRAFFICKERS
EXPLOIT
VICTIMS

\$600 MILLION

FROM VICTIMS OF LABOR TRAFFICKING
★ ★ ★ ★ ★ IN TEXAS

MINOR AND YOUTH
SEX TRAFFICKING COSTS
THE STATE OF
TEXAS

APPROXIMATELY
**\$6.6
BILLION**

80%

of trafficking
involves sexual
exploitation

600,000

to

800,000

people are trafficked across
international borders every year

50% of victims
are under the
age of

16



\$32B 

The global human
trafficking industry
produces \$32 billion
annually

Human Trafficking

"Human trafficking is a form
of modern-day slavery.
This crime occurs when a
trafficker uses force, fraud or
coercion to control another person
for the purpose of engaging in
commercial sex acts
or soliciting labor or services
against his/her will."

NATIONAL HUMAN TRAFFICKING
RESOURCE CENTER

**20 to 30
million
slaves**
in the world today



19%

of trafficking
involves labor
exploitation



80%
of victims are
women

Calls made to the National Human Trafficking Hotline

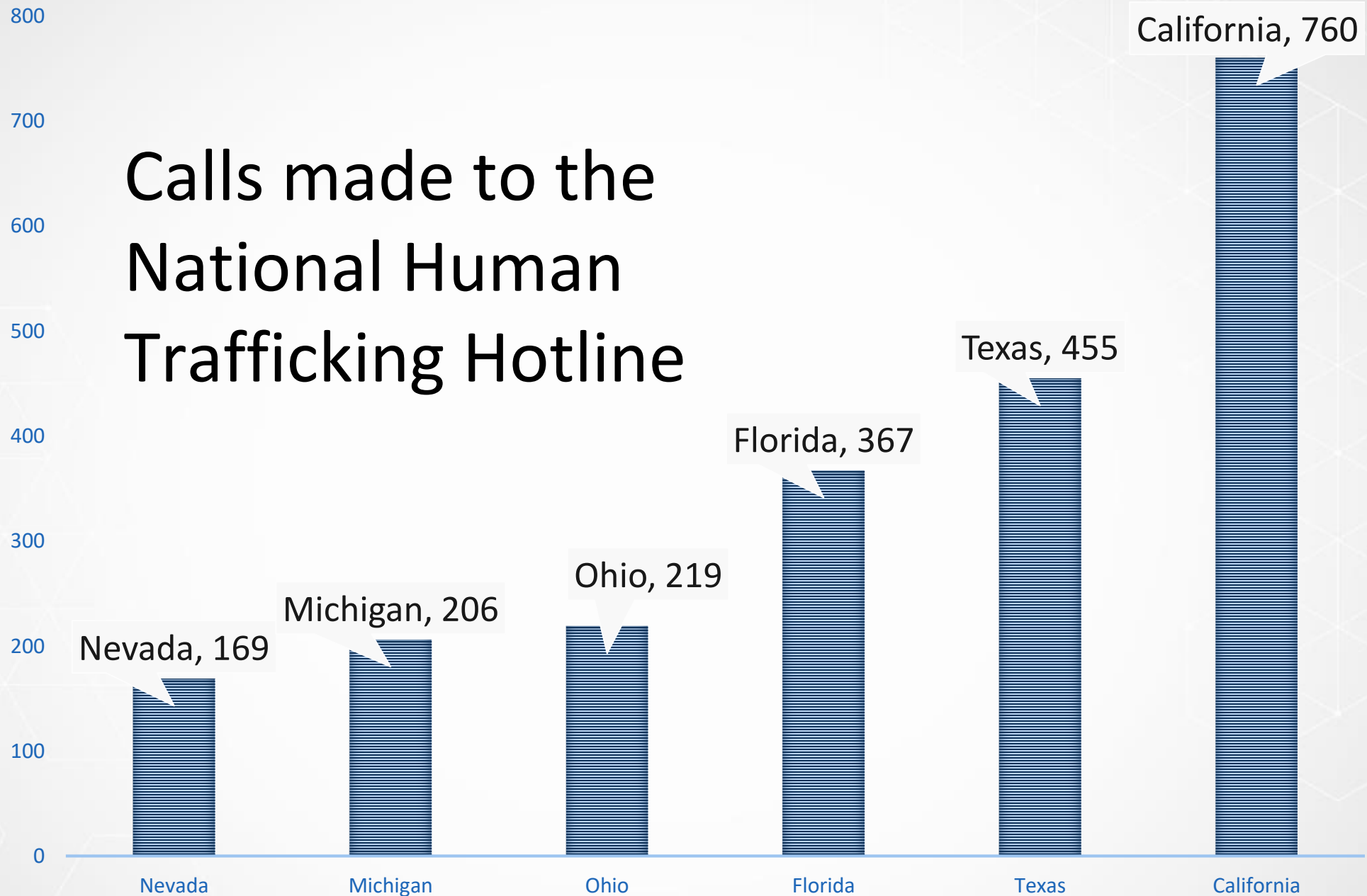

Thousands More Jeffrey Epsteins Are Still Out There

They operate with impunity, continuing to sexually exploit children.



By **Nicholas Kristof**
Opinion Columnist

Sept. 14, 2019



HUMAN TRAFFICKING

The fight against sex trafficking in the U.S.

Article by **Helen Taylor**, **Laila Mickelwait** on Oct 13, 2017

Sex trafficking is happening all around us every day, and many people don't even realize it. From California to New York, the United States is not immune to the horrors of trafficking and commercial sexual exploitation of men, women, and... [Continue...](#)

15-Year-Old Girl From Guatemala Rescued By Tarrant County's Human Trafficking Unit

SOUTHLAKE (CBSDFW.COM) — A 15-year-old girl from Guatemala was rescued by the Tarrant County's Human Trafficking Unit and the ...

CBS Boston / WBZ | 5d

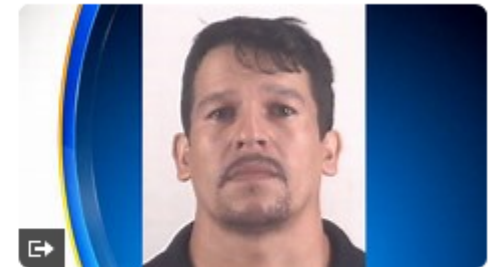

Awareness



GET HELP

If you are a victim of human trafficking, call this number

1-888-3737-888



www.TraffickingResourceCenter.org

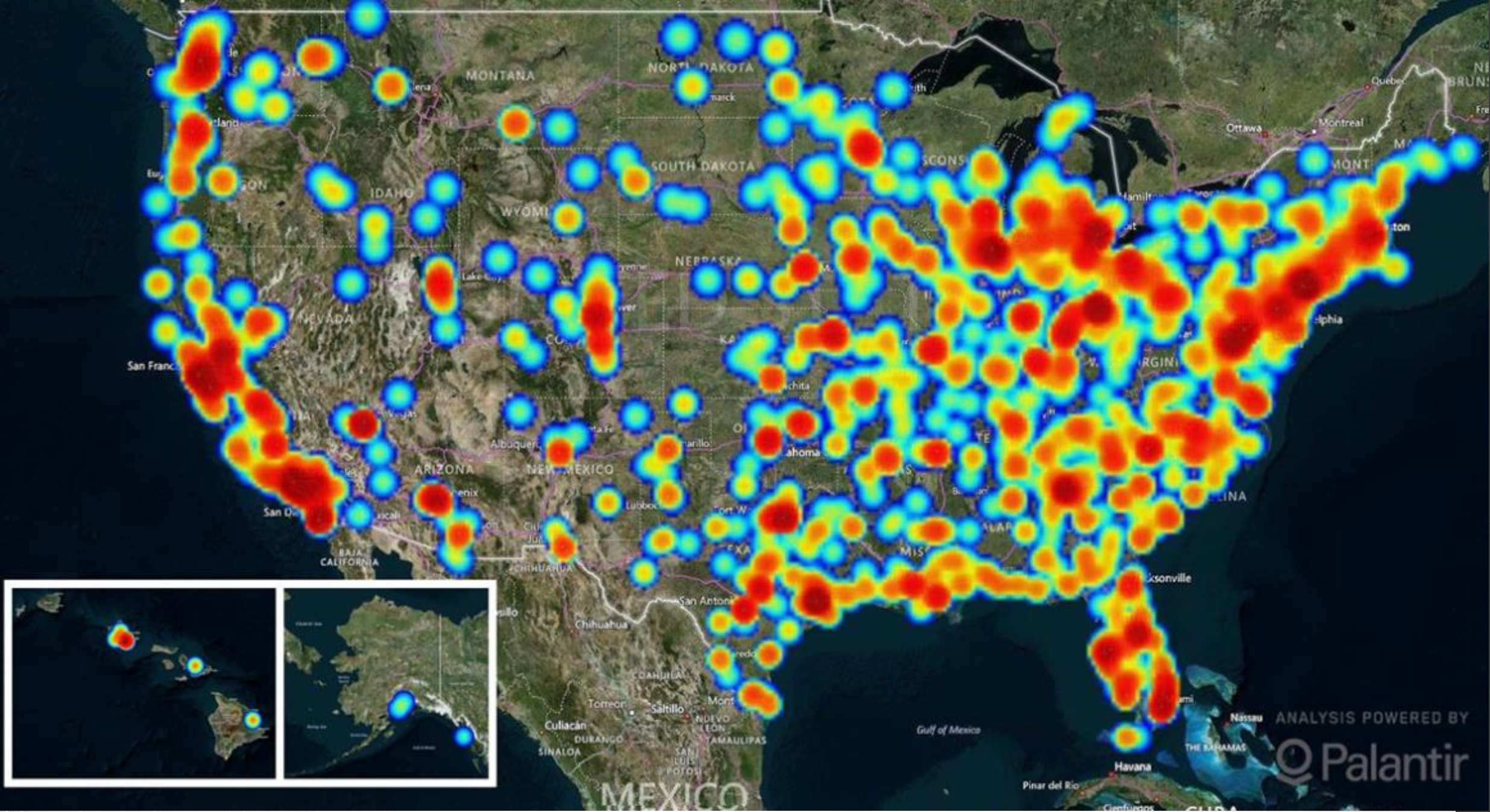

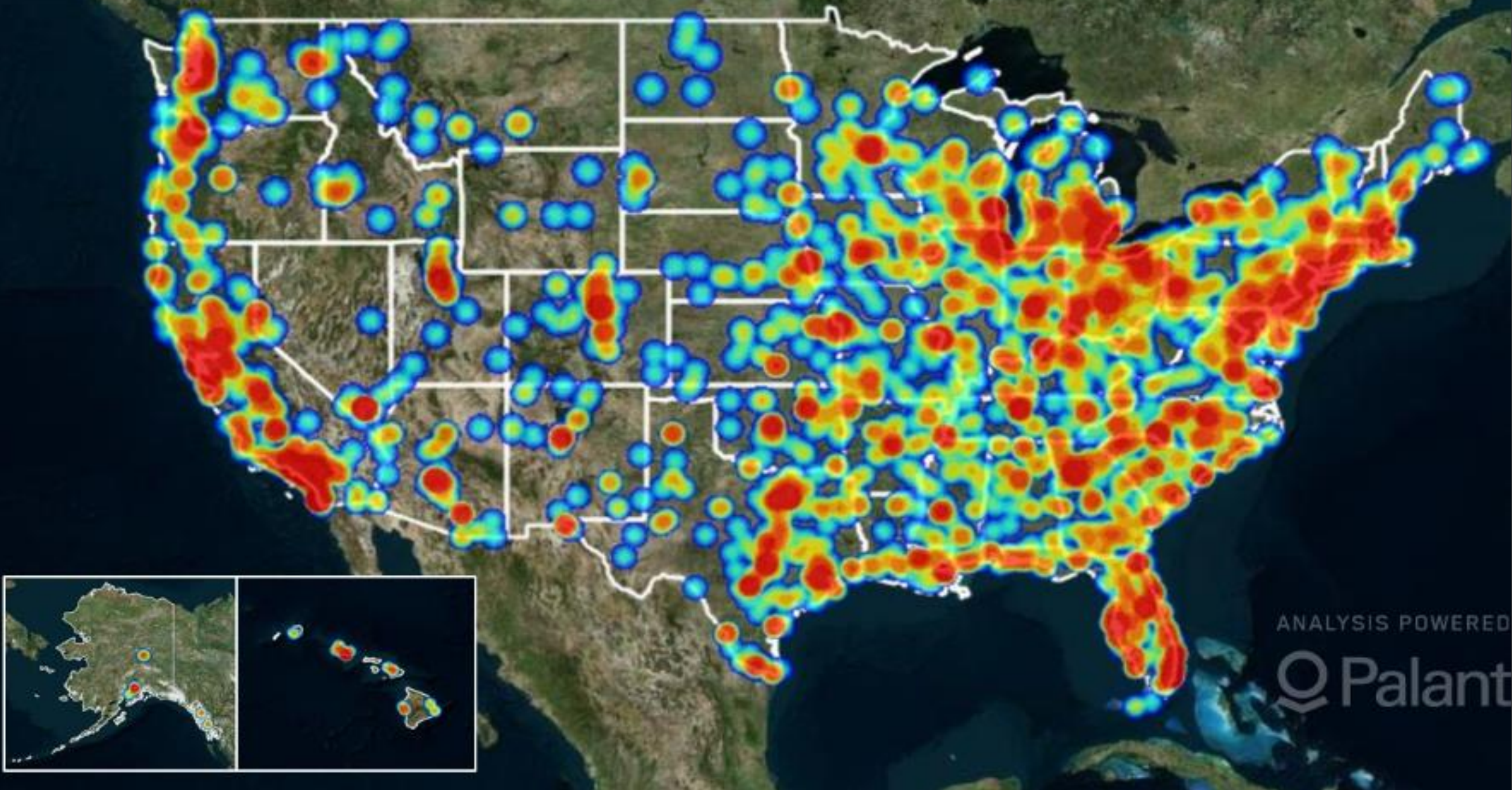

ANALYSIS POWERED
Palantir

Year 2017 compared to Year 2018

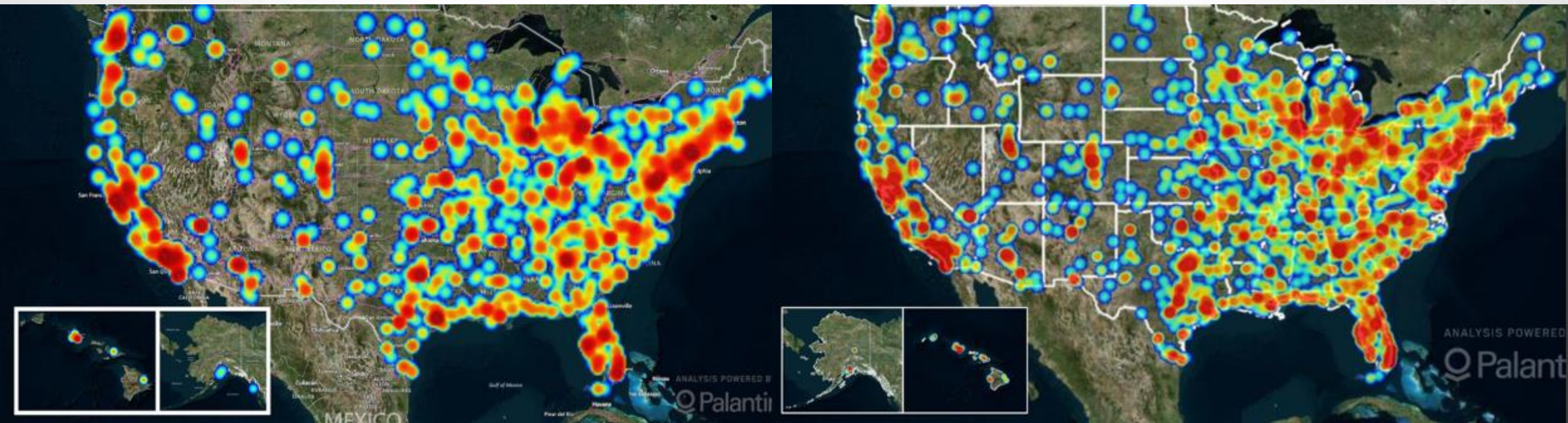

AWHONN Position Statement

“Nurses are ideally positioned to screen, identify and care for, provide services for and support victims of human trafficking.”

Abuse Screen

Do You Feel That You Are Treated Well By Your Partner/Spouse/Family Member?

yes no unable to assess other (see comments)

Domestic Abuse Assessment: 12/13 0858 - 12/16 1136

What Happens When You Argue/Fight With Your Partner/Spouse/Family Member?

Domestic Abuse Assessment: 12/13 0858 - 12/16 1136

Are You or Have You Been Threatened or Abused Physically, Emotionally, or Sexually By A Partner/Spouse/Family Member?

yes no unable to assess other (see comments)

Domestic Abuse Assessment: 12/13 0858 - 12/16 1136

Has Anyone Ever Threatened to Hurt Your Children or Your Pets?

yes no unable to assess other (see comments)

Domestic Abuse Assessment: 12/13 0858 - 12/16 1136

Show: Deleted Status Changes Flowsheets/Assessments Tx Tm Orders Med Admin

Domestic Abuse Assessment: 12/13 0858 - 12/16 1136

Does Anyone Try to Keep You From Having/Contacting Other Friends or Doing Things Outside Your Home?

yes no unable to assess other (see comments)

Domestic Abuse Assessment: 12/13 0858 - 12/16 1136

Do You Feel Unsafe Going Back to the Place Where You Are Living?

yes no unable to assess other (see comments)

Domestic Abuse Assessment: 12/13 0858 - 12/16 1136

Abuse Screen Comment

Accept Cancel

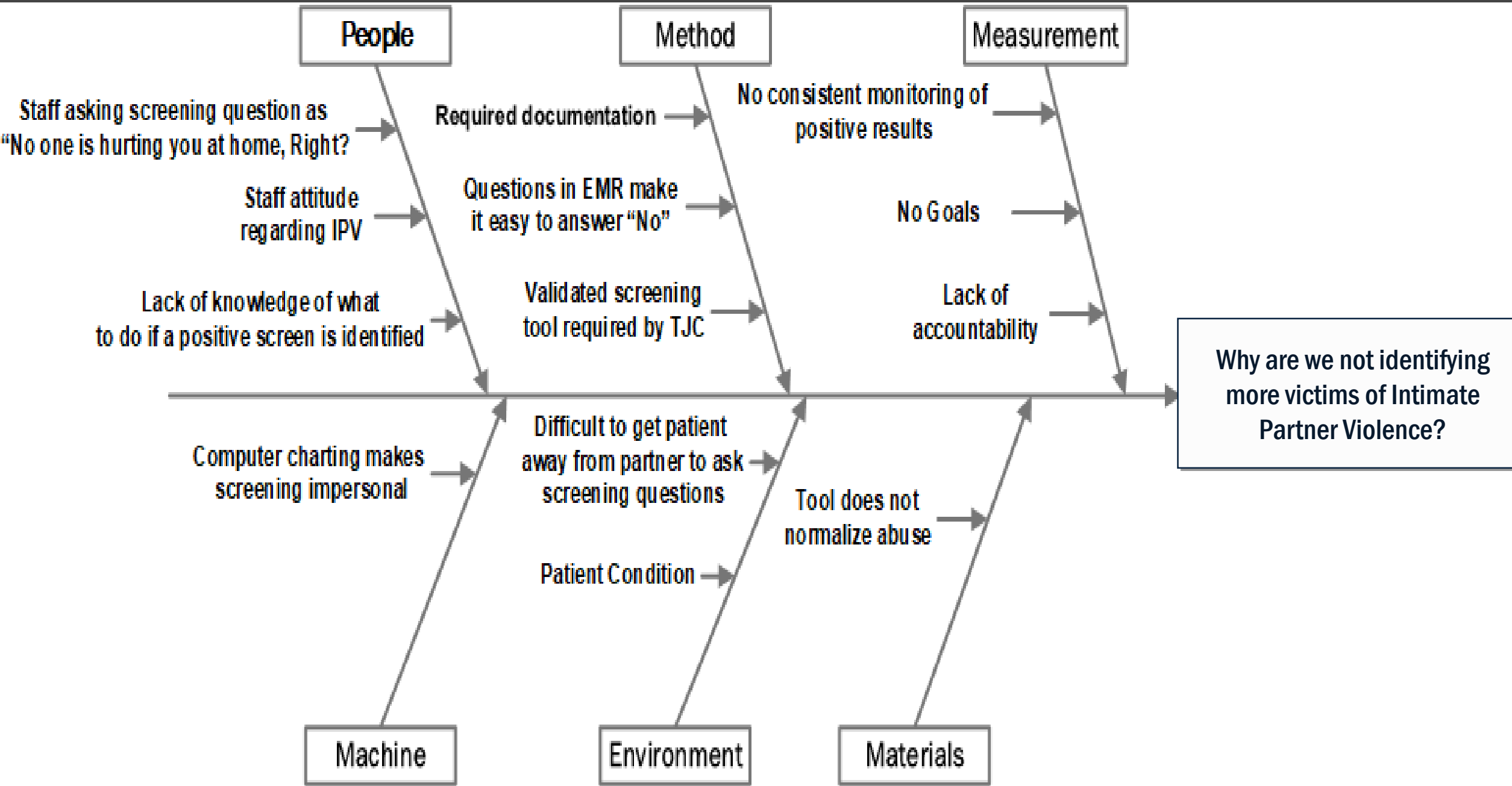

Nurse Residency used to Validate Tool

How often does your partner?	Never	Rarely	Sometimes	Fairly Often	Frequently
1. Physically hurt you					
2. Insult or talk down to you					
3. Threaten you with harm					
4. Scream or curse at you					
	1	2	3	4	5
Total Score:					

What if...

H.I.T.S. Screening - HITS Screening

Time taken: 1255 1/18/2018

Show: Row Info Last Filed Details All Choices

Values By + Create Note

▼ H.I.T.S. Screening

How often does your partner physically hurt you? **4** 1=Never 2=Rarely **3=Sometimes** 4=Fairly often 5=Frequently

How often does your partner insult or talk down to you? **1** 1=Never 2=Rarely **3=Sometimes** 4=Fairly often 5=Frequently

How often does your partner threaten you with harm? **2** 1=Never 2=Rarely **3=Sometimes** 4=Fairly often 5=Frequently

How often does your partner scream or curse at you? **3** 1=Never 2=Rarely **3=Sometimes** 4=Fairly often 5=Frequently

HITS SCORE

Each item is score from 1-5. Thus, scores for this inventory range from 4-20. A score of greater than 10 is considered positive.

Restore Close Cancel Previous Next

Badge Buddy



How often does your partner...?

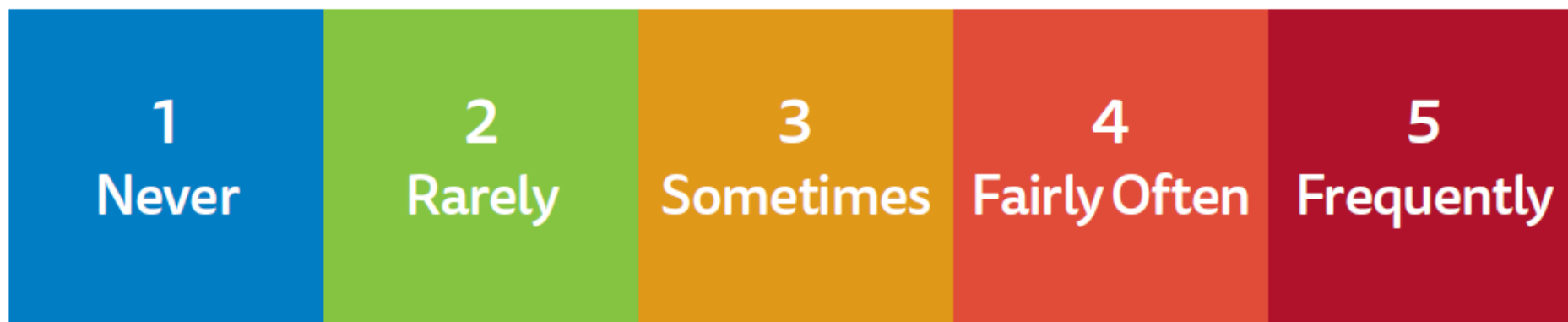

Red Flags seen in Younger Victims

School related changes:

- Changes in their school attendance habits, appearance, socio-economics, friend groups, interest, school activities. Vocabulary, demeanor, attitude and sexual behavior
- Truancy

Abnormal Behavior:

- Getting in trouble in the company of older teens or adults
- Isolation from community, family or friends
- Third party in charge of schedule and social interaction
- Multiple phones or social media accounts
- Lying about existence of accounts or refusing to let parents access all accounts
- Sexually provocative pictures

Luxury items:

- Has new items with no apparent form of income
- Nails, hair
- Refillable gift cards
- Tattoos



Common Work and Living Conditions:

- Is not free to leave or come and go as he/she wishes
- Was recruited through false promises concerning the nature and conditions of his/her work
- High security measures exist in the work and/or living locations (e.g. opaque windows, boarded up windows, bars on windows, barbed wire, security cameras, etc.)

Poor Mental Health or Abnormal Behavior:

- Is fearful, anxious, depressed, submissive, tense, or nervous/paranoid
- Exhibits unusually fearful or anxious behavior after bringing up law enforcement
- Avoids eye contact

Poor Physical Health:

- Lacks medical care and/or is denied medical services by employer
- Appears malnourished or shows signs of repeated exposure to harmful chemicals
- Shows signs of physical and/or sexual abuse, physical restraint, confinement, or torture

Lack of Control:

- Has few or no personal possessions
- Is not in control of his/her own money, no financial records, or bank account
- Is not in control of his/her own identification documents (ID or passport)
- Is not allowed or able to speak for themselves (a third party may insist on being present and/or translating)

Other:

- Claims of just visiting and inability to clarify where he/she is staying/address
- Lack of knowledge of whereabouts and/or of what city he/she is in
- Loss of sense of time
- Has numerous inconsistencies in his/her story



Initial Human Trafficking Red Flags

- Odd and often changing story behind source of injury
- Someone speaking for patient or appears controlling of what patient says
- Patient unsure of their location
- Suicide attempt
- Psychogenic non-epileptic seizure (pseudo seizure)
- Chief complaint of UTI, pelvic or abdominal pain
- Branding or tattoos with words like “Daddy”, Property of...
- Offering to pay cash for visit

Addition of Instructions to Staff

1=Never 2=Rarely 3=Sometimes 4=Fairly often 5=Frequently

3=Sometimes

by Richardson, Tiffany, RN

at 02/01/18 1407

1. When asking the screening questions, please make sure the patient is alone (away from visitors). Please say to patient prior to asking the HITS screening "As part of your health assessment today I am going to ask you four survey questions that will determine your risk of violence in the home. The answers to the question will be a range that includes, never, rarely, sometimes, fairly often or frequently."

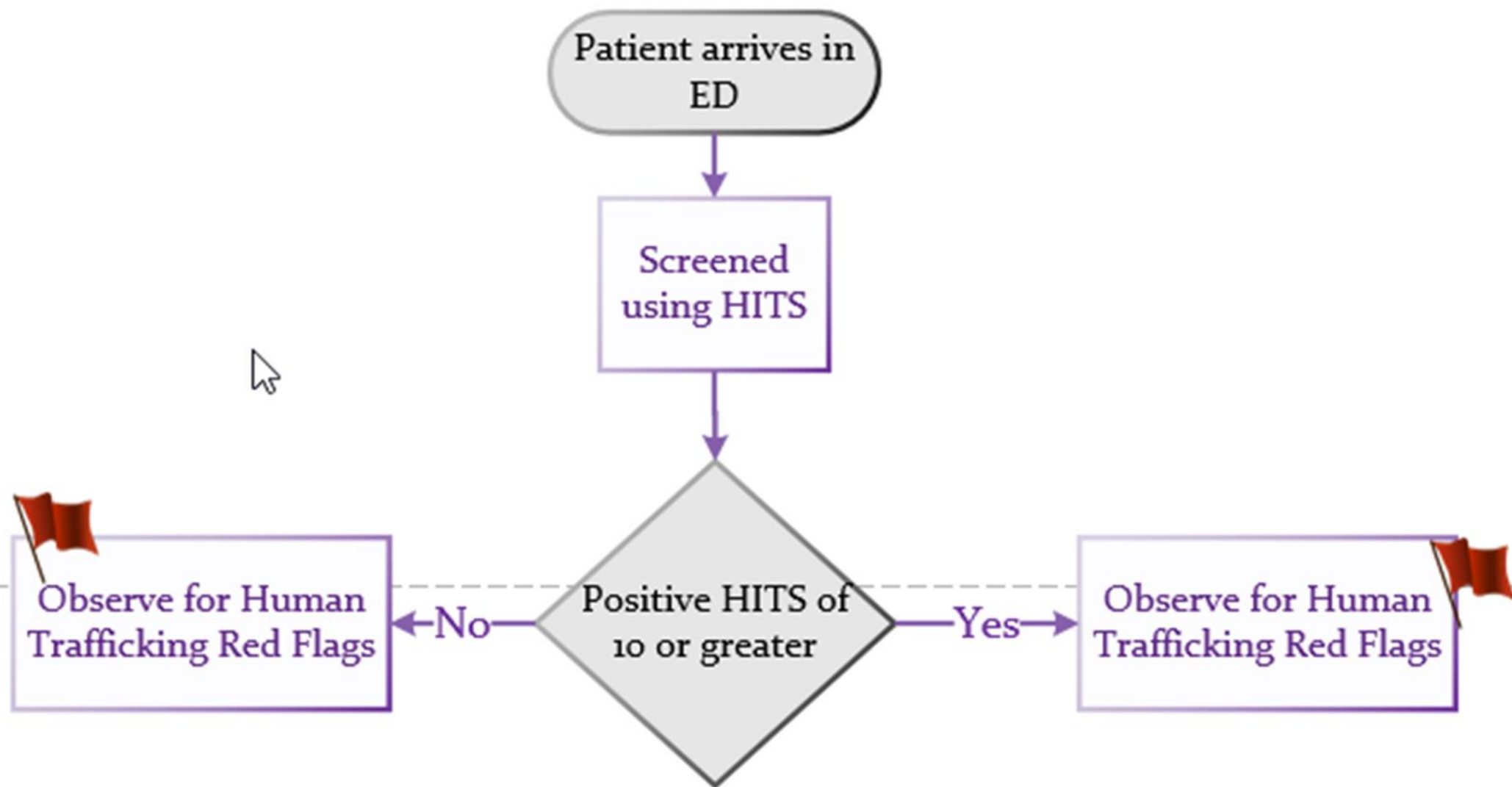

Evaluation of Pre-Pilot

- UTI, Pelvic/Abdominal Pain were more than half of all chief complaints
- Offering to pay cash wasn't selected once in the first 12 weeks.
- The build did not include an option to enter a refusal or unable to perform due to condition
- Needed to better explain requirements of child encounters
- Obvious need for continued education.

Strangulation

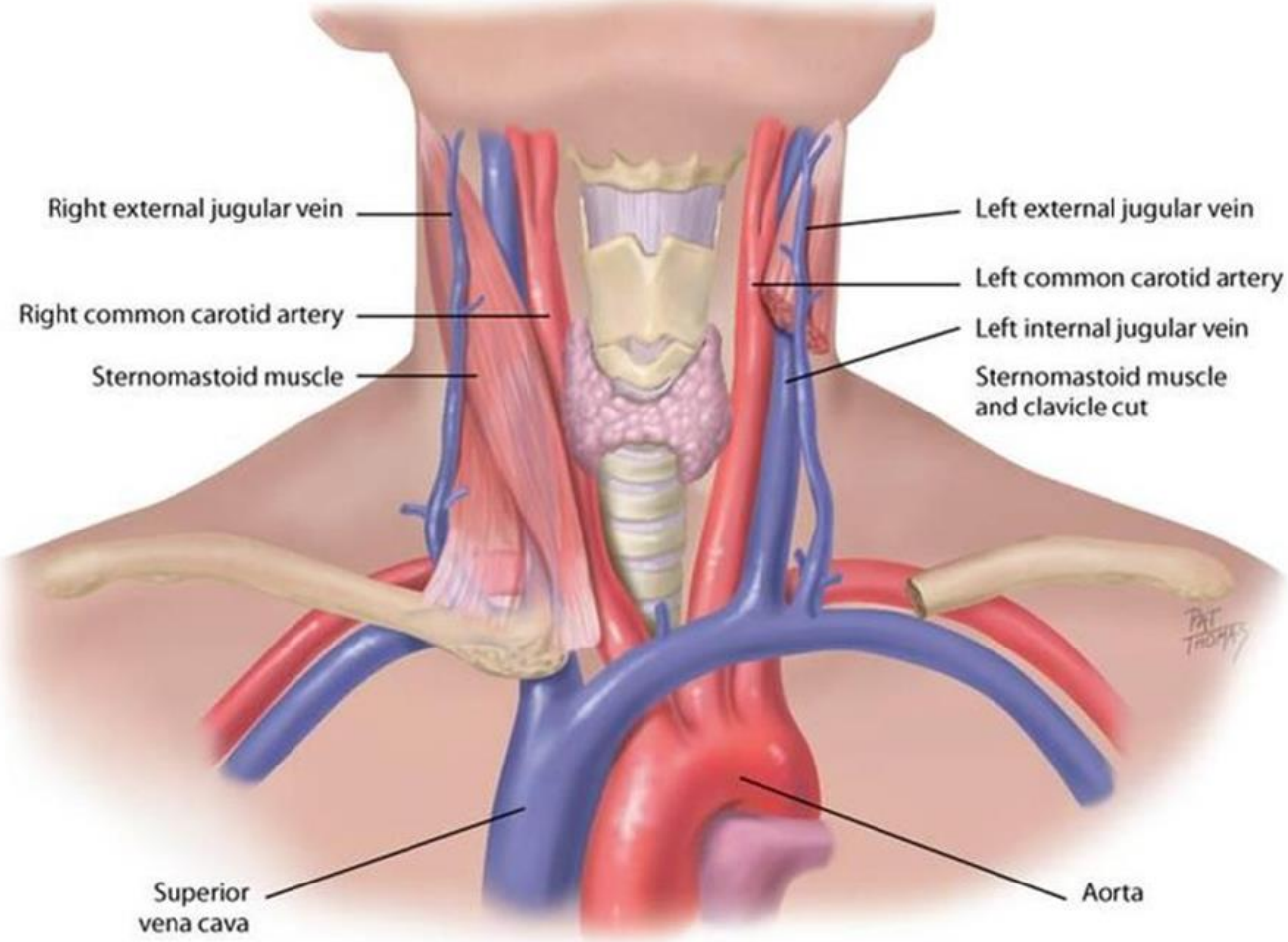

NECK VESSELS

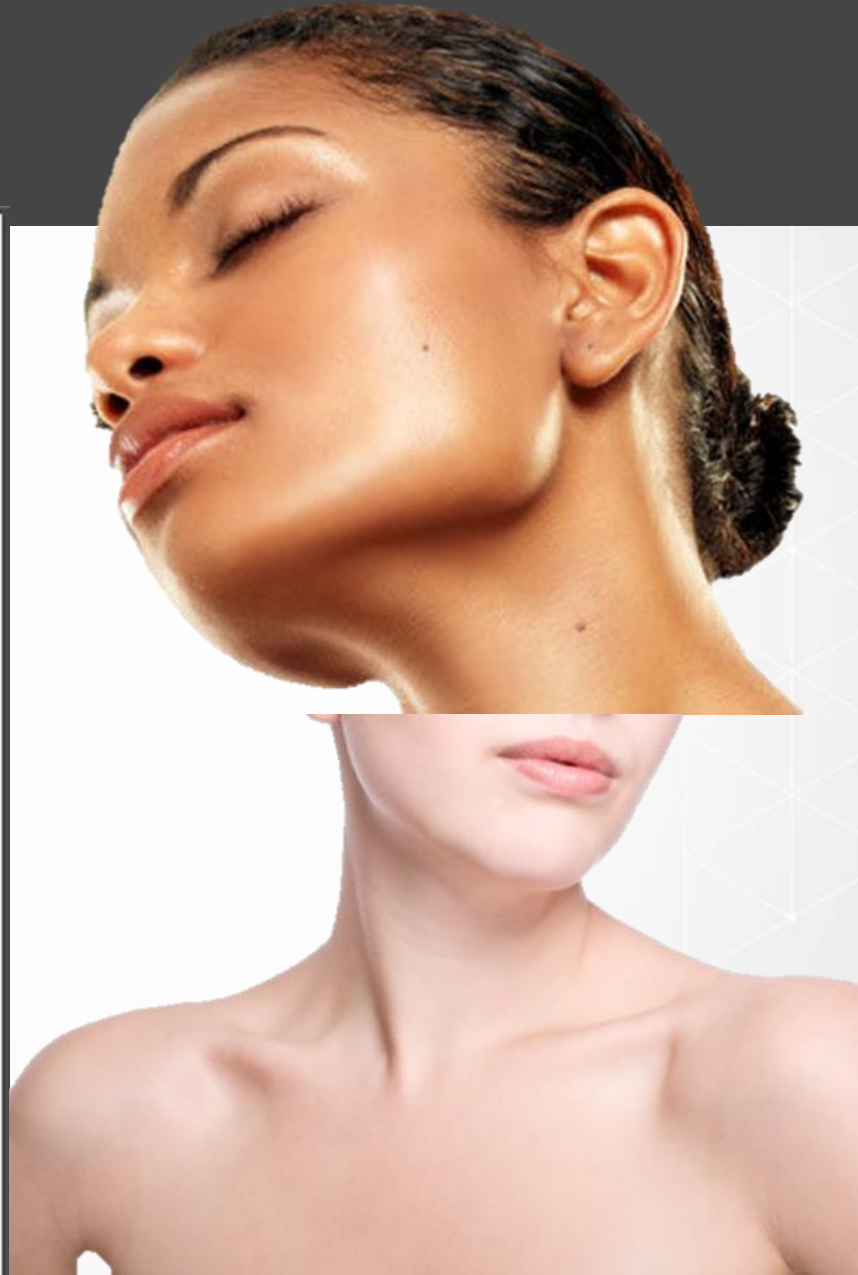

Strangulation



Strangulation: “the external compression of a person’s neck and/or upper torso in a manner that inhibits that person’s airway or the flow of blood into or out of the head”

Half of all strangulations leave no marks

Strangulation Question

Ask the question: “Has your partner ever used their body or any other object to forcibly strangle or choke you?”

If the answer is yes, ask additional symptom question and alert provider. Tell patient how they are 800 times more likely to die as a result of violence.

The screenshot shows a clinical decision support tool interface. At the top, there is a dropdown menu labeled "Strangulation and Choking". Below it, a question is displayed: "Has your partner ever used their body or any other object to forcibly strangle/choke you?". To the right of the question are two buttons: "1=yes" (highlighted in blue) and "0=no". Below the question, there is a section titled "Did you experience any of the following during/after strangulation/choking?". This section contains a horizontal row of seven buttons: "difficulty swallowing", "neck tenderness", "voice changes" (highlighted in blue), "loss of bladder or bo...", "loss of memory", and "loss of consciousness". A mouse cursor is pointing at the "loss of consciousness" button. Below the buttons, a warning message is displayed: "Your answer regarding strangulation is concerning. People who are strangled are 700 percent more likely to die as a result of violence". At the bottom of the interface, a note reads: "Notify provider of the occurrence of strangulation to determine if further diagnostic tests are required."

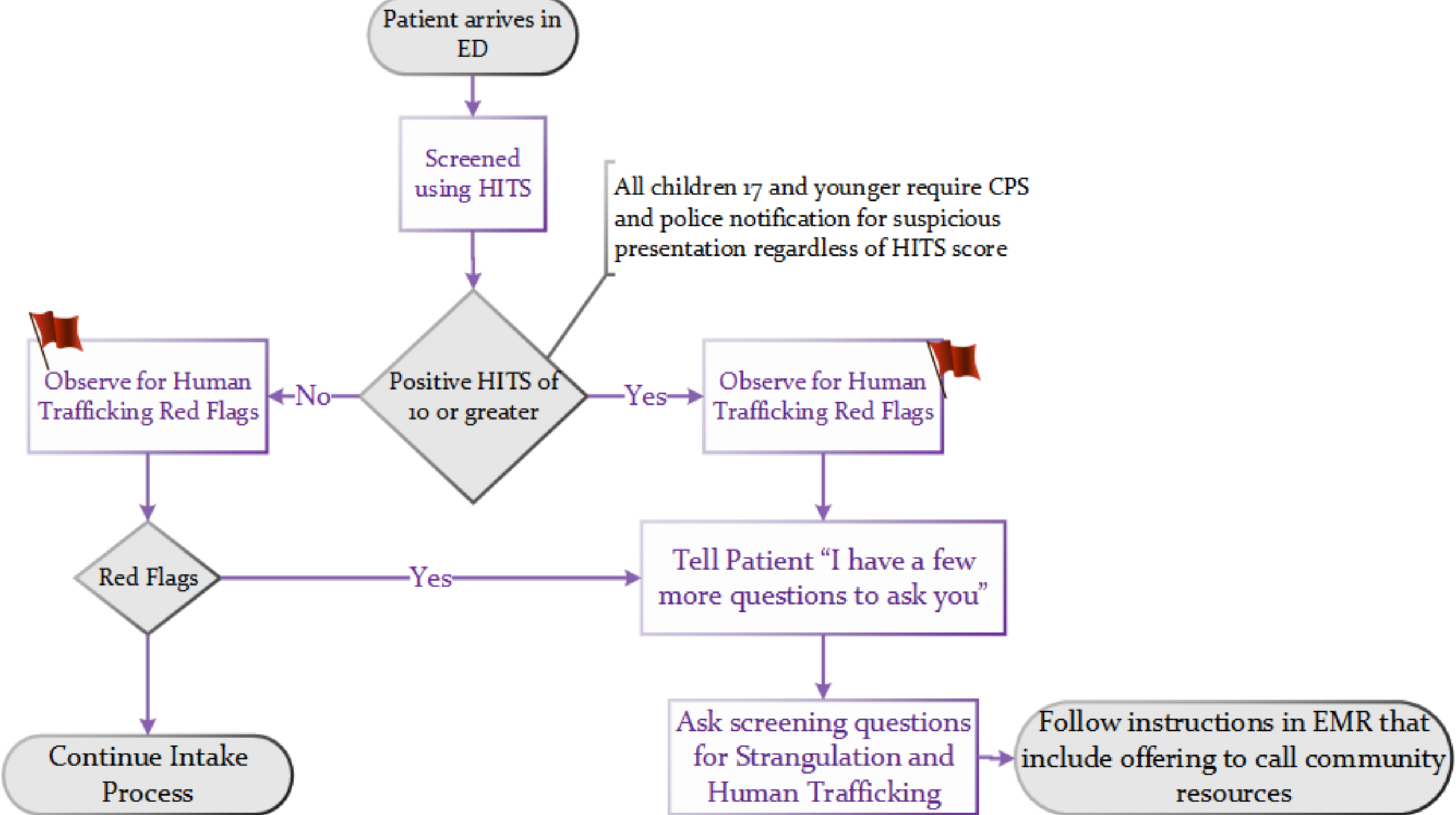

Human Trafficking Questions

- Can you leave your job situation if you want? Yes-0 No-1
- Can you come and go as you please? Yes-0 No-1
- Have you or your family been threatened if you try to leave Yes-1 No-0
- Have you been harmed in any way? Yes-1 No-0
- Do you sleep where you work? Yes-1 No-0
- Have you ever been deprived of food, water, sleep or medical care? Yes-1 No-0
- Do you need to ask permission to eat, sleep or go to the bathroom? Yes-1 No-0
- Has your ID/Documents been taken from you Yes-1 No-0
- Is anyone forcing you to do anything you do not want to do? Yes-1 No-0
- A Positive score is calculated

Visual Queue of Positive Answer

Human Trafficking Que

Can you leave your job or situation if you want? ! 0=yes 1=no

Can you come and go as you please? ! 1=yes 0=no

Have you been threatened if you do not leave? ! 1=yes 0=no

Have you been physically harmed in any way? 1=yes 0=no

Do you sleep where you work? 1=yes 0=no

Have you ever been deprived of food, water, sleep or medical care?

Do you have to ask permission to eat, sleep or go to the bathroom? 1=yes 0=no

Has your identification or documentation been taken from you? ! 1=yes 0=no

Is anyone forcing you to do anything that you do not want to do? 1=yes 0=no



Positive for Intimate Partner Violence



HITS Positive only

** If score is greater than 10 please say to patient. “Your score concerns me for your safety. No one deserves to be abused. We have some resources available for you that we can discuss.”

Please provide a phone and encourage calling.

Safe Haven: 24 hour Hotline 1.877.701.SAFE (7233) www.safehaventc.org 817.535.6462

If after resources are offered patient denies wanting to call right now, please say: “You may not need a referral now, but should you need help in the future you will have the information and can make the call then.

**Children 17 year or younger with a positive score (greater than 10) require police and CPS notification. Score of 10 is not a requirement of notification if other signs of abuse or neglect are present.

Human Trafficking Positive alone or with Positive HITS

**A positive Human Trafficking screen is one or a combinations of positives. If a patient is with possible trafficker, take them from their room to a designated location in your department.

Ask the patient “What kind of help can we provide you?” Tell the patient they are entitled to resources and help. Let them know we can have a person talk to them who has been in a similar situation. Then ask if they would they like to talk to them.

Provide a phone to contact resources. Do not be judgmental. Trafficked victims are typically not trusting of healthcare providers or law enforcement. Do not call 911 unless requested or the safety of the staff or patient is in jeopardy.

Resources:

Unbound: [817-668-6462](tel:817-668-6462) - Advocates are available 24/7 and will come to the hospital within 1 hour to speak to the victim.

National Human Trafficking Hotline: [888-3737-888](tel:888-3737-888)

If patient is unwilling to call at this time, provide text number for national hotline.

Text Help to [233733](tel:233733) (BeFree)

If adult is not ready to leave their situation, you must respect their decision. This facilitates a sense of trust with the healthcare team and plants the seed of knowing there are resources to help when they are ready.

Young adults 17 years of age are considered consenting adults to engage in sex but are not of consenting age for solicitation. Consenting age for solicitation is 18. If there is suspicion of prostitution in a patient, 17 years old or younger, the police must be notified.

Abuse Screening Algorithm

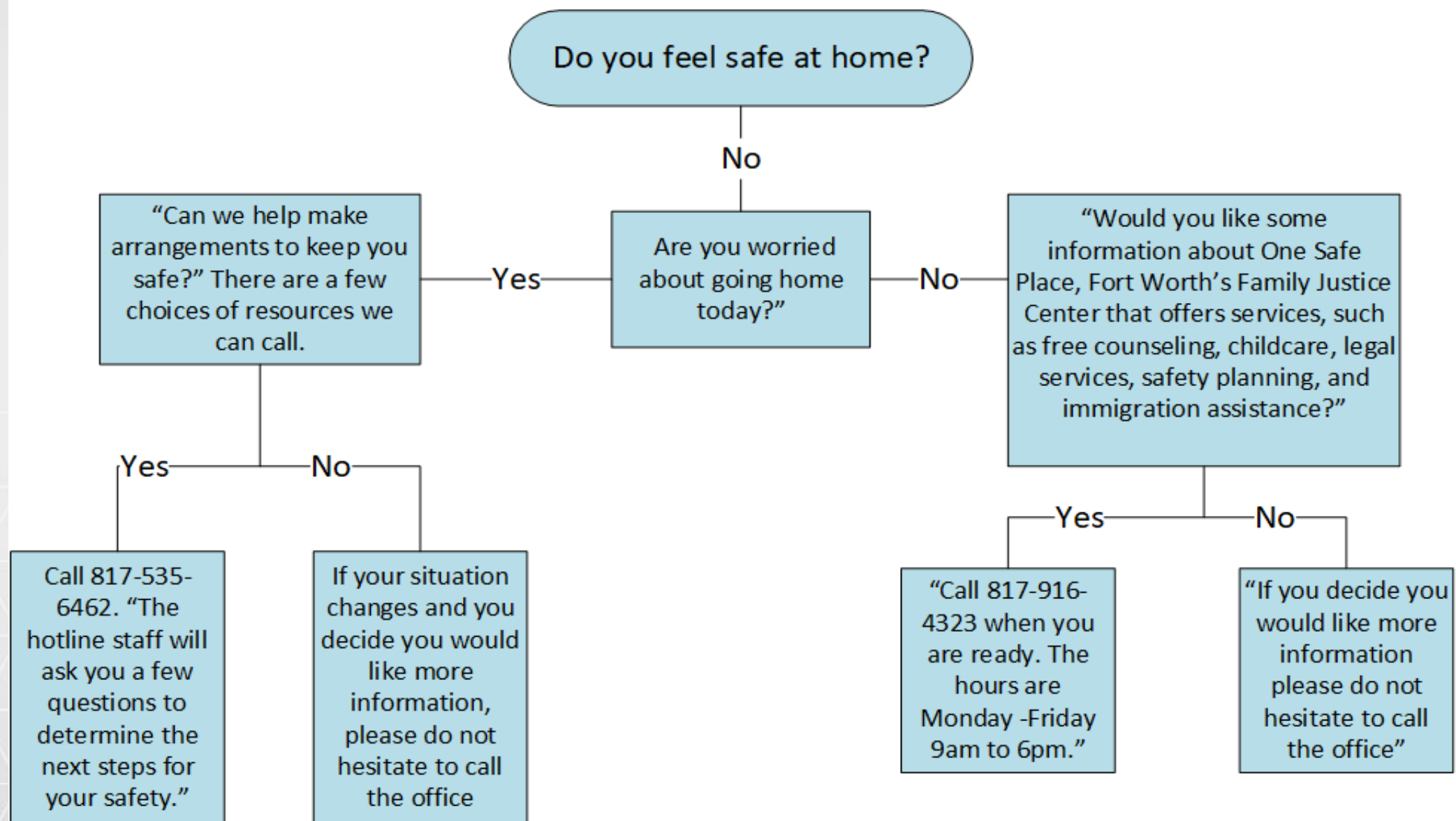

Trauma Bonds

Psychological

- Unhealthy Attachment
- False Promises
- Behavior Rationalization

Neurochemistry

- Oxytocin
- Dopamine

A dozen red flags?! I love them!



Staff Awareness

THE FIRST STEP IS IDENTIFYING THE VIOLENCE

- 1 OUT OF 3 Women in Tarrant County are impacted by domestic violence
- 2 Texas ranks 2nd in the United States in human trafficking
- 9 Billion dollars was spent in 2016 for domestic violence healthcare
- 17 The average number of healthcare encounters an IPV victim experiences in a year
- 56 Percent of all violent crime in Tarrant County is domestic or family violence
- 136 People died in 2017 as a result of intimate partner violence (IPV)
- 800 A victim who is strangled by an intimate partner is 800x more likely to die as a result of IPV



ARE YOU DOING YOUR PART TO HELP YOUR PATIENT?

EMTALS Screening - WITS Screening

Screening tool for intimate partner violence (IPV) and human trafficking. Includes sections for WITS Screening, WITS Score, and Human Trafficking.

WITS Screening

Unable to assess due to: Unavailable Unable to tolerate Patient condition

How often does your patient experience IPV? (Last 12 months)

How often does your patient experience IPV? (Last 6 months)

How often does your patient experience IPV? (Last 3 months)

WITS SCORE

WITS Score: 12

HUMAN TRAFFICKING

Is there anything that may be a sign of human trafficking?

Someone appears to be speaking for or controlling what is being said by the patient.

Someone appears to be speaking for or controlling what is being said by the patient.

Human Trafficking Questioning

Can you leave your job or education if you want? Yes No

Can you come and go as you please? Yes No

Have you ever been physically harmed in any way? Yes No

Do you sleep where you work? Yes No

Have you ever been deprived of food, water, sleep or medical care? Yes No

Do you have to ask permission to eat, sleep or go to the bathroom? Yes No

Has your identification or documentation been taken from you? Yes No

Is anyone forcing you to do anything you do not want to do? Yes No

Human Trafficking Positive alone or with Positive WITS

Offer resources in this order:

- National Human Trafficking Helpline: 1-888-373-7888
- Local Human Trafficking Helpline: 817-333-3333
- Local Law Enforcement: 817-333-3333

Emergency Month	Total Screened	Positive HITS	*Possible HT	Total Referrals	Refusal
May	7341	35	N/A	0	0
June	7268	29	16	14	1
July	6198	23	10	11	4
August	6871	27	19	7	10
September	6445	25	19	10	6
October	5968	32	19	14	7
November	5920	27	23	26	5
December	6183	17	12	11	1
January	6428	28	9	9	1
February	6460	33	27	19	6
March	7289	25	23	24	11
April	7956	34	27	25	7
May	7680	40	31	39	14
June	6775	40	35	37	6

The Data: 155,729 Screens

Positive HITS



520

Resources Offered

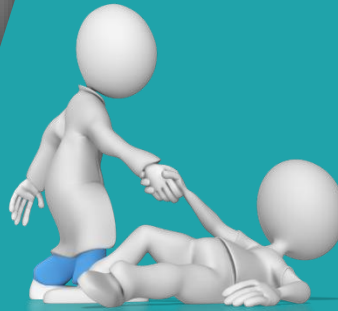

61%

Refused Assistance



18%



Resources
Offered



Refusal of
Help

329

Potential
Positive for
HT

Can you leave your **job** situation if you want?

Can you come and go as you please?

Have you or your family been **threatened** if you **try to leave**

Have you **been harmed** in any way?

Do you sleep where you work?

Have you ever been **deprived** of food, water, sleep or medical care?

Do you need to **ask permission** to eat, sleep or go to the bathroom?

Has your ID/Documents been taken from you

Is anyone forcing you to do anything you do not want to do?

Vulnerable



27%

Sheltering
organization

100%

Family Justice
Center has
seen a 100%
increase in
referrals

Why collect Data



Lessons Learned

Get the right
people at the
table.



Barriers

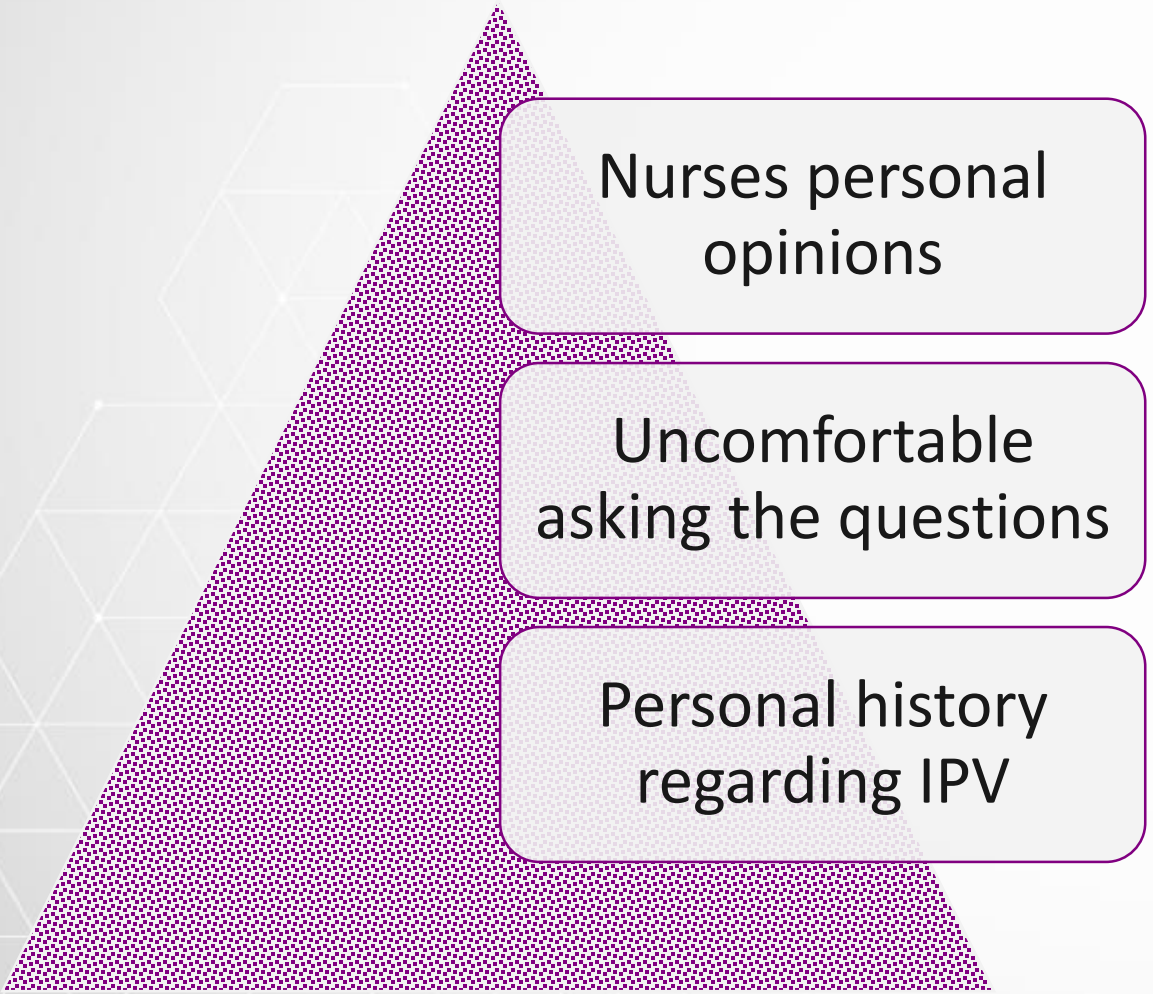

Nurses personal
opinions

Uncomfortable
asking the questions

Personal history
regarding IPV



Barriers: Healthcare vs Law Enforcement



Traumatic Brain Injury

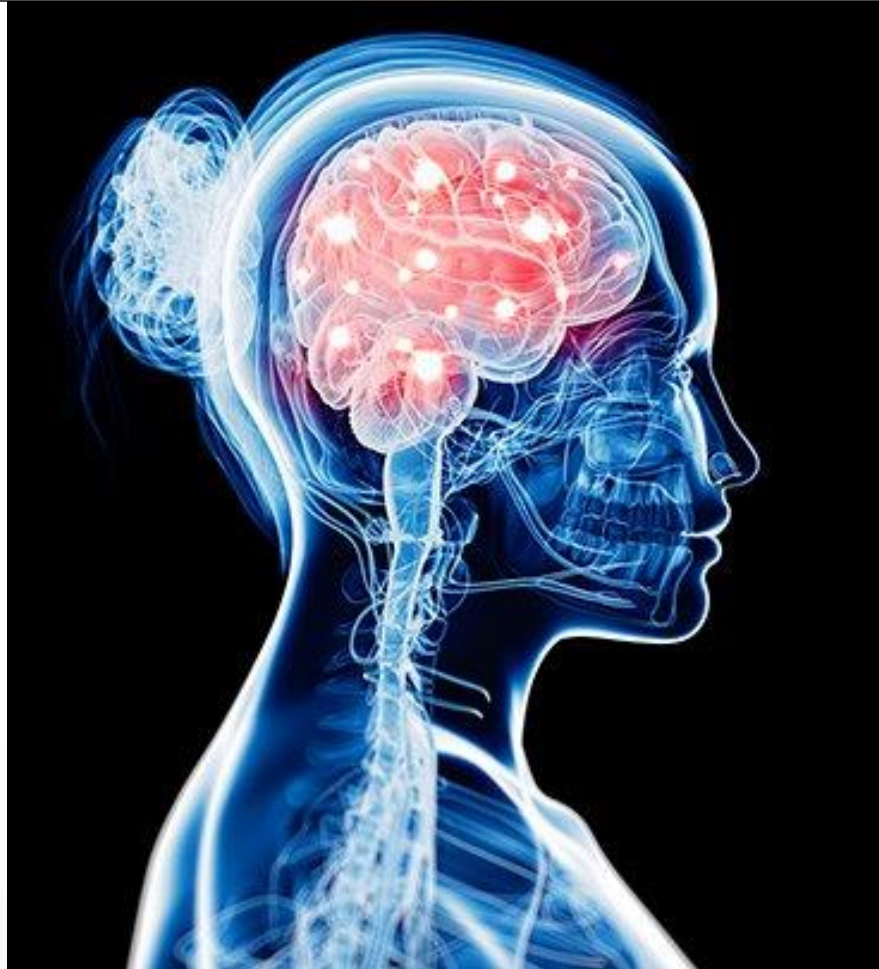

Next Steps:

Expansion of screening

Knowledge sharing

Strengthening community ties

Raising community awareness

Sharing information with policy makers

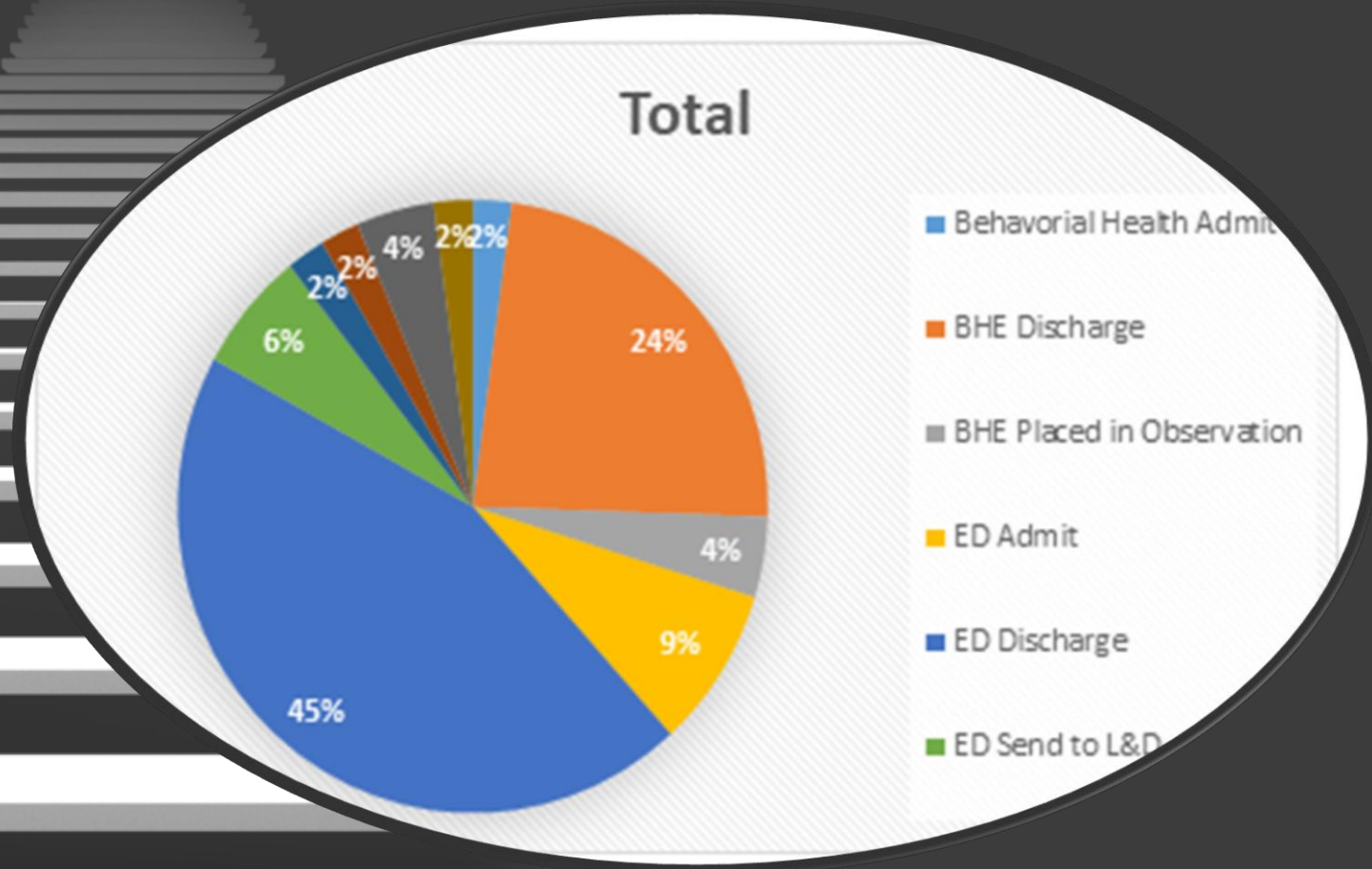

Planting a Seed of Hope



Conclusion

You may choose to look the other way but you can never say again that you did not know...





Thank you and what questions can we answer?

Mary Ann Contreras

MContr01@jpshealth.org

Heather Scroggins

hscroggi@jpshealth.org

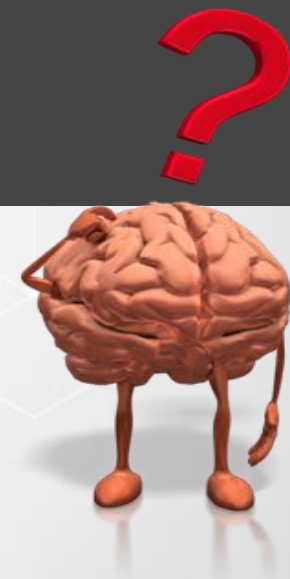

References

- Association of Women's Health Obstetric and Neonatal Nurses (2016). AWHONN Position Statement. Human Trafficking
- Carlson, B. E. (2000). Children Exposed to Intimate Partner Violence. *Trauma, Violence, & Abuse, 1*(4), 321–342. doi: 10.1177/1524838000001004002
- Chibba, M. (2014). Contemporary issues on human trafficking, migration and exploitation. *Migration and Development, 3*(2), 163–173. doi: 10.1080/21632324.2014.885286
- Department of Health and Human Services Office of the Administration for Children and Families. (2018, January 31). Toolkit and Guide: Adult Human Trafficking Screening. Retrieved from <https://www.acf.hhs.gov/otip/resource/nhhtacadultscreening>
- Fredland, N. M., Mcfarlane, J., Maddoux, J., & Binder, B. (2018). Youth Exposed to Parental Intimate Partner Violence and Bullying at School. *Journal of Community & Public Health Nursing, 04*(02), 218. doi: 10.4172/2471-9846.1000218
- Freeman, R. (2017, January 18). The Brain Can Work Against Abuse Victims. Retrieved from <https://www.psychologytoday.com/us/blog/neurosagacity/201701/the-brain-can-work-against-abuse-victims>
- Glass, N., Laughon, K., Campbell, J., Block, C. R., Hanson, G., Sharps, P. W., & Taliaferro, E. (2008). Non-fatal Strangulation is an Important Risk Factor for Homicide of Women. *The Journal of Emergency Medicine, 35*(3), 329–335. doi: 10.1016/j.jemermed.2007.02.065
- Government of British Columbia. (2017, January 10). Three Elements of Human Trafficking. Retrieved August 20, 2019, from <https://www2.gov.bc.ca/gov/content/justice/criminal-justice/victims-of-crime/human-trafficking/human-trafficking-training/module-1/three-elements-of-human-trafficking>
- Hamby, S., Finkelhor, D., Turner, H., & Ormrod, R. (2011). Childrens exposure to intimate partner violence and other family violence. *PsycEXTRA Dataset*. doi: 10.1037/e725322011-001

References

- Health and Human Services (2018). Adult Human Trafficking Screening tool and guide. Retrieved from https://www.acf.hhs.gov/sites/default/files/otip/adult_human_trafficking_screening_tool_and_guide.pdf
- Hink, S. (2017, October 9). The Impact of Domestic Violence on Children | . Retrieved from <https://newdirectionfamilylaw.com/impact-domestic-violence-children/>
- Huecker MR, Smock W. Domestic Violence. [Updated 2019 May 2]. In: StatPearls [Internet]. Treasure Island (FL): StatPearls Publishing; 2019 Jan-. Available from: <https://www.ncbi.nlm.nih.gov/books/NBK499891/>
- Intimate Partner Violence on Substance Use in Early Adulthood*. *Journal of Studies on Alcohol and Drugs*, 71(2), 219–230. doi: 10.15288/jsad.2010.71.219
- National Human Trafficking Hotline. “Hotline Statistics.” *National Human Trafficking Hotline*, <https://humantraffickinghotline.org/states>
- National Human Trafficking Hotline. “Texas.” *National Human Trafficking Hotline*, humantraffickinghotline.org/state/texas.
- National Human Trafficking Hotline. (n.d.) Retrieved from: <https://humantraffickinghotline.org/human-trafficking/recognizing-signs>
- National Institute of Justice. (2019, February 26). Human Trafficking. Retrieved August 20, 2019, from <https://www.nij.gov/topics/crime/human-trafficking/pages/welcome.aspx>
- Pearl, R. (2013, December 5). Domestic Violence: The Secret Killer That Costs \$8.3 Billion Annually. Retrieved from <https://www.forbes.com/sites/robertpearl/2013/12/05/domestic-violence-the-secret-killer-that-costs-8-3-billion-annually/#5bac8d394681>

References

- Polaris, (2017). National human trafficking hotline: Hotline statistics. Retrieved from <https://humantraffickinghotline.org/states>
- Polaris Project. (2012). Understanding the definition of Human Trafficking: The Actions-Means-Purpose Model. Retrieved from <https://traffickingresourcecenter.org/sites/default/files/AMP%20Model.pdf>
- Pritchard, A. J., Reckdenwald, A., & Nordham, C. (2015). Nonfatal Strangulation as Part of Domestic Violence: A Review of Research. *Trauma, Violence, & Abuse, 18*(4), 407–424. doi: 10.1177/1524838015622439
- Shandro J.R., Chisolmstraker, M., Duber, H.C., Findlay, S.L., Munoz, J., Schmitz, G., Stanzer, M., Stoklosa, H., Wiener, D.E., Wingkun, N. (2016). Human Trafficking: A guide to identification and approach for the emergency physician. *Annals of Emergency Medicine. 68*(4), 501-508e. DOI: <https://doi.org/10.1016/j.annemergmed.2016.03.049>
- Sherin, K. (2019). HITS: Every Life is important. Retrieved from <http://thehitstool.com/about>
- Texas Council on Family Violence (2017). Learn the facts. Retrieved from <http://tcfv.org/resource-center/learn-the-facts/>
- The Joint Commission (2017). Comprehensive Accreditation Manual for Hospitals, Standard PC.01.02.09. Retrieved from https://www.jointcommission.org/assets/1/6/EP_Review_AHC_Phase_III_PrePub.pdf
- Smith, C. A., Elwyn, L. J., Ireland, T. O., & Thornberry, T. P. (2010). Impact of Adolescent Exposure to
- Valera, E. (2018). Intimate partner violence and traumatic brain injury: An “invisible” public health epidemic. Retrieved from <https://www.health.harvard.edu/blog/intimate-partner-violence-and-traumatic-brain-injury-an-invisible-public-health-epidemic-2018121315529>
- Wathen, C. N., & MacMillian, H. L. (2013). Children's exposure to intimate partner violence: Impacts and interventions. *Paediatrics and Child Health, 18*(8), 419–422. doi: 10.1093/pch/18.8.419