

TARRANT COUNTY EARLY VOTING POLLING SITES FOR NOVEMBER 08, 2022 JOINT GENERAL AND SPECIAL ELECTIONS

Printed September 12 2022

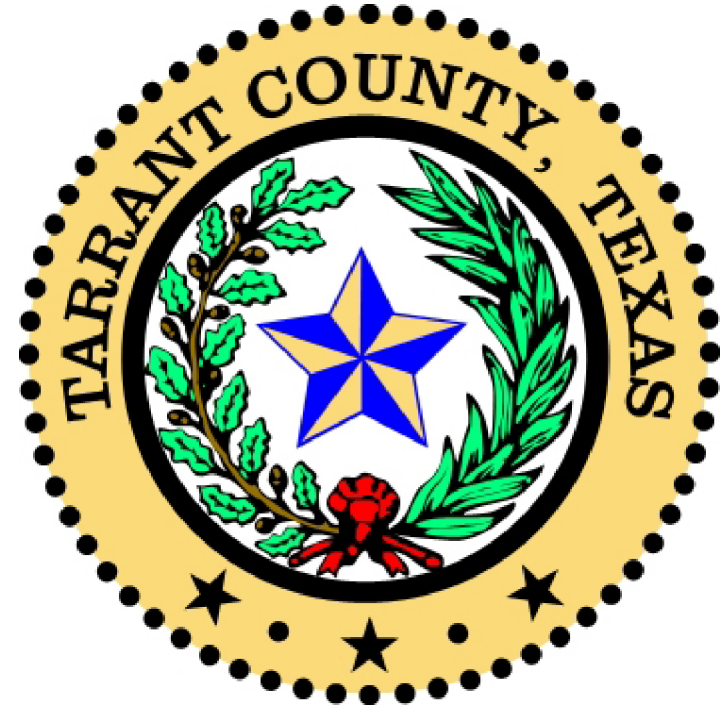

Heider Garcia
Elections Administration
Tarrant County, TX

817-831-VOTE (8683)

CITY LIMITS

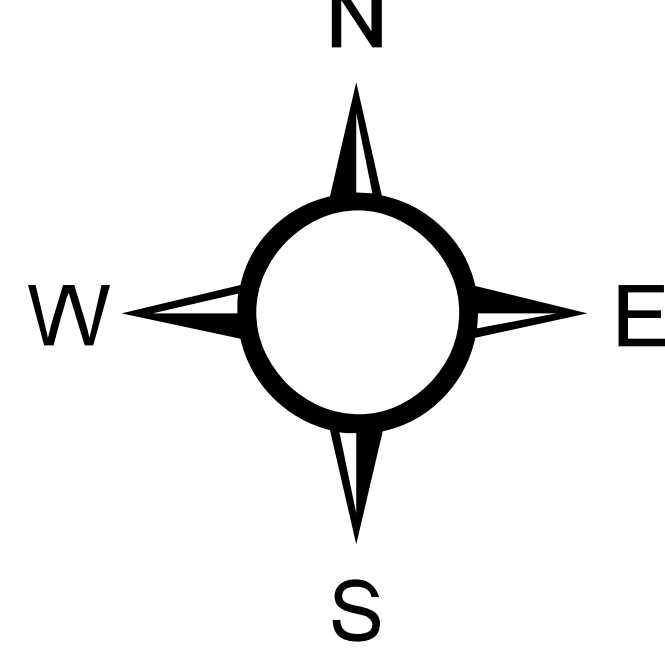

2010 Census Population 1,809,034

Not For Reproduction



0 1 2 4 Miles

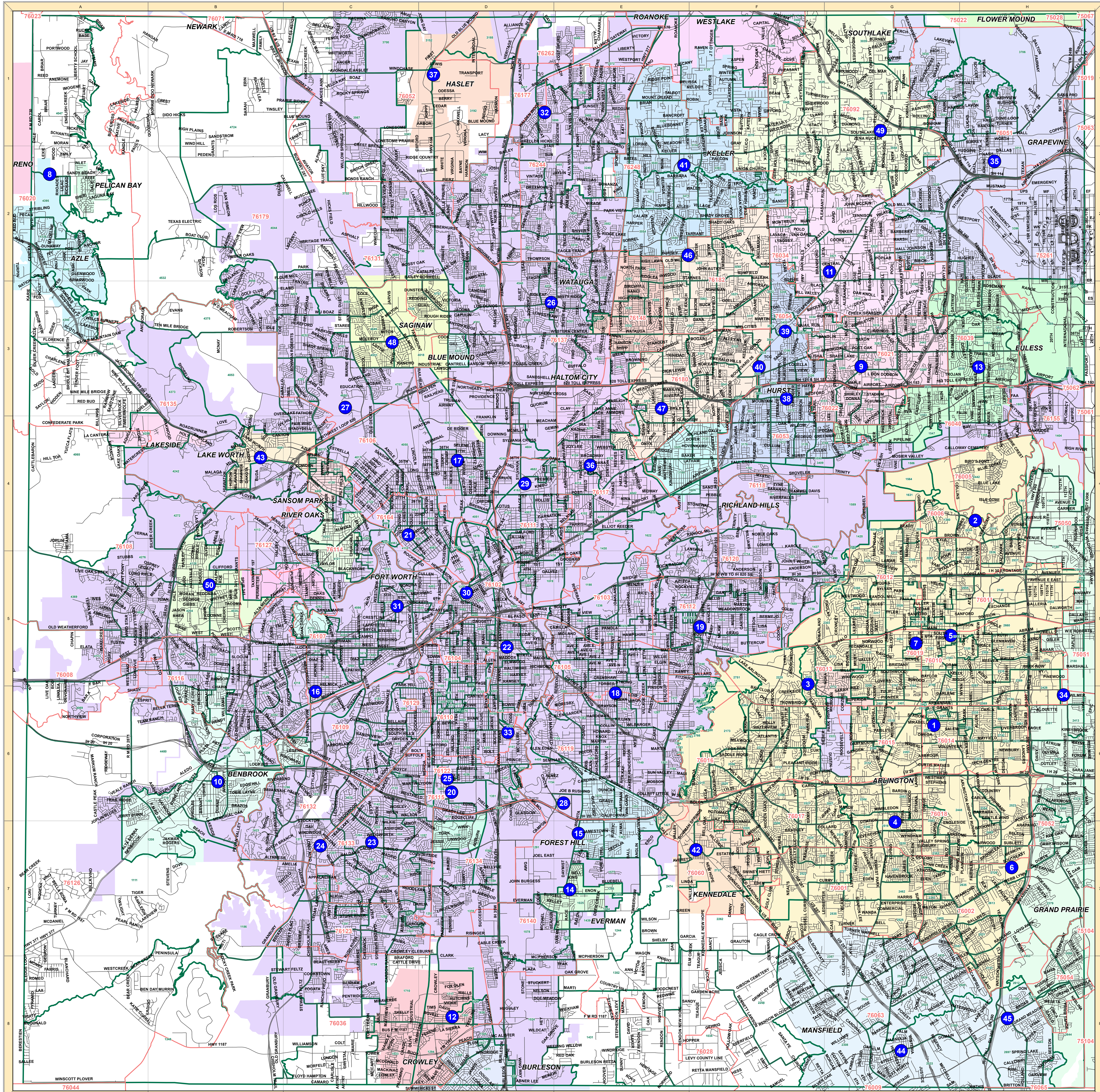

- | | | | |
|---|---|---|--|
| 1. BOB DUNCAN CENTER | 13. EULESS FAMILY LIFE SENIOR CENTER | 26. SUMMERGLEN BRANCH LIBRARY | 39. NORTHEAST COURTHOUSE |
| 2. ELZIE ODOM ATHLETIC CENTER | 14. EVERMAN CIVIC CENTER | 27. TARRANT COUNTY COLLEGE NORTHWEST CAMPUS | 40. TARRANT COUNTY COLLEGE NORTHEAST CAMPUS |
| 3. CENTER FOR COMMUNITY SERVICE
JUNIOR LEAGUE OF ARLINGTON | 15. FOREST HILL CIVIC AND CONVENTION CENTER | 28. TARRANT COUNTY ELECTIONS CENTER | 41. KELLER TOWN HALL |
| 4. CITY OF ARLINGTON SOUTH SERVICE CENTER | 16. COMO COMMUNITY CENTER | 29. TARRANT COUNTY PLAZA BUILDING | 42. KENNEDALE COMMUNITY CENTER |
| 5. TARRANT COUNTY SUB-COURTHOUSE IN ARLINGTON | 17. DIAMOND HILL-JARVIS BRANCH LIBRARY | 30. UNT - HEALTH SCIENCE CENTER | 43. SHERIFF'S OFFICE NORTH PATROL DIVISION |
| 6. TARRANT COUNTY COLLEGE SOUTHEAST CAMPUS EMB | 18. GRIFFIN-POLY SUB-COURTHOUSE | 31. THE VILLAGES OF WOODLAND SPRINGS AMENITY CENTER | 44. MANSFIELD SUB-COURTHOUSE |
| 7. UNIVERSITY OF TEXAS AT ARLINGTON | 19. HANDLEY-MEADOWBROOK COMMUNITY CENTER | 32. WORTH HEIGHTS COMMUNITY CENTER | 45. VERNON NEWSOM STADIUM |
| 8. AZLE ISD INSTRUCTIONAL SUPPORT CENTER | 20. JAMES AVENUE SERVICE CENTER | 33. ASIA TIMES SQUARE | 46. FORMER BURSEY ROAD SENIOR ADULT CENTER |
| 9. BEDFORD PUBLIC LIBRARY | 21. NORTHSIDE COMMUNITY CENTER | 34. GRAPEVINE PUBLIC LIBRARY | 47. SAINT PAUL PRESBYTERIAN CHURCH |
| 10. BENBROOK COMMUNITY CENTER | 22. SOUTHSIDE COMMUNITY CENTER | 35. HALTOM CITY SENIOR CENTER | 48. CITY HALL - NAN STANFORD ADMINISTRATION BUILDING |
| 11. COLLEYVILLE PUBLIC LIBRARY | 23. SOUTHWEST COMMUNITY CENTER | 36. LEGACY LEARNING CENTER NORTHWEST ISD | 49. SOUTHLAKE TOWN HALL |
| 12. CROUCH EVENT CENTER IN BICENTENNIAL PARK | 24. SOUTHWEST SUB-COURTHOUSE | 37. BROOKSIDE CENTER | 50. WHITE SETTLEMENT PUBLIC LIBRARY |
| | 25. SOUTHWESTERN BAPTIST THEOLOGICAL SEMINARY | | |