



CURTIS TUNNELL
EXECUTIVE DIRECTOR

TEXAS HISTORICAL COMMISSION

P.O. BOX 12276

AUSTIN, TEXAS 78711

(512)463-6100

DATE: August 28, 1991

RE: WILLIAM B. MONNIG HOUSE
Tarrant County, Job #8568

Dear Applicant/County Historical Commission Chair:

In accordance with State Marker Policy #7, the above-mentioned application for an Official Texas Historical Marker has been terminated, and the application materials are being returned to the Tarrant County Historical Commission.

Should you wish to re-apply for a marker at a later date, please contact the staff of the Local History Programs office for information regarding State Marker Policies in effect at that time. Thank you.

Sincerely,

Cynthia J. Beeman
Historian
Local History Programs (State Marker Program)

copies to: Joye K. Evetts, Tarrant CHC

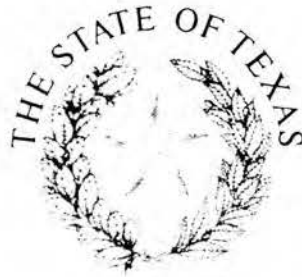

CURTIS TUNNELL
EXECUTIVE DIRECTOR

TEXAS HISTORICAL COMMISSION

P.O. BOX 12276

AUSTIN, TEXAS 78711

(512)463-6100

August 28, 1991

Joye K. Evetts, Marker Chair
Tarrant County Historical Commission
4404 Wedgemont Circle South
Fort Worth, TX 76133

Dear Joye:

Thank you for your letter of August 22.

Enclosed is an official one-year extension for the "Ormer Leslie Locklear" application, as well as the official cancellations for the following:

DEVITT HOUSE
ARNOLD GUERTLER HOUSE
HARRIS HOUSE
ZEBULON JENKINS HOUSE*
Site of MAJESTIC THEATRE
✓ WILLIAM B. MONNIG HOUSE
TRAIL DRIVERS PARK

* I need your assistance with one more matter, if you don't mind. According to our records, we have \$175.00 on account for the Zebulon Jenkins House application. The check was written by Clara E. Patrick, and her address in 1984 was Rt. 10, Box 96A, Fort Worth, 76135. Do you have any idea if she still lives there, or, if not, where we might contact her? We will need to obtain her social security number in order for the Comptroller to process a refund for the \$175.00. If we can't contact her at all, we'll have to begin the process of transferring the money to the state treasury. I'd appreciate any information you might be able to gather for me.

Thanks again for your quick response to my letter.

Sincerely,

Cynthia J. Beeman
Historian
Local History Programs

The State Agency for Historic Preservation



7

TARRANT COUNTY HISTORICAL COMMISSION

August 22, 1991

Ms. Cynthia J. Beeman, Historian
State Marker Program
Texas Historical Commission
P.O. Box 12276
Austin, TX 78711

Dear Cynthia:

We have reviewed the status of all the pending marker applications listed in your letter of August 1.

We recommend cancellation of the following:

Devitt House (demolished)
Arnold Guertler House
Harris House
Zebulon Jenkins House
Site of the Majestic Theatre
William B Monnig House
Trail Drivers Park

Some of these may be re-submitted later.

The Ormer Leslie Locklear application has been researched further and is being rewritten. You will receive the revised application some time in September.

Thanks for asking about these. It prompted me to inspect the sites and to review all the old applications.

Sincerely,

Joye K. Evetts
Marker Chairman

cc: Lela Standifer, Chairman



CURTIS TUNNELL
EXECUTIVE DIRECTOR

TEXAS HISTORICAL COMMISSION

P.O. BOX 12276

AUSTIN, TEXAS 78711

(512) 475-3092

August 8, 1985

Duane Gage
TCJC NE Campus
828 Harwood Road
Hurst, TX 76054

Dear Duane:

This letter concerns several pending Tarrant County marker applications, all for RTHL designation.

1. WADE-RALL HOUSE: We will need an historic photo of this home. Have there been alterations to the area above the second floor windows and under the eaves? We also need a photo showing how the frame addition is attached to the home.
2. WILLIAM B. MONNIG HOUSE: Since our policies require a property to be in a good state of repair, we will place this file in pending until we receive post-restoration photos. We will also need an historic picture.
3. LANIUS HOUSE: We need an historic photo.

Thank you for your assistance.

Sincerely,

Dan K. Utley, Director
Research and Markers

DKU/lm

cc: Ruth Reiter Stone

*new owner
called
4-10-86
will
send
photos*

*312 W. Leuda
Ricky & Ellen Brantley*



CURTIS TUNNELL
EXECUTIVE DIRECTOR

TEXAS HISTORICAL COMMISSION
P.O. BOX 12276 AUSTIN, TEXAS 78711 (512)463-6100

August 1, 1991

Joye Evetts, Marker Chair
Tarrant County Historical Commission
P. O. Box 970
Fort Worth, TX 76101

Dear Joye:

We are currently going through long-standing pending marker applications in our office, and have come across a number of applications from Tarrant County, some of which have been pending since 1985. Rather than try to write to each applicant at this point, I thought I'd first write to you and see if you could offer any assistance. Basically, what we need is either to get these applications moving (most by addressing previous requests for additional information), or to go ahead and cancel the applications.

I am enclosing copies of correspondence from the following files:

- X DEVITT HOUSE *hd*
- X HARRIS HOUSE *Found St*
- ORMER LESLIE LOCKLEAR
- X WILLIAM B. MONNIG HOUSE *...*
- X ARNOLD GUERTLER HOUSE *2257*
- X ZEBULON JENKINS HOUSE *...*
- X Site of MAJESTIC THEATRE
- X TRAIL DRIVERS PARK

It is important that we not let these files remain in pending any longer. If you can't help with this request, please let me know, and I will begin the formal notification process to the applicants (in which they will be allowed thirty days to answer the requests before we cancel the applications).

I really appreciate any help you can offer with these. If you have any questions about any of the applications, please let me know.

Sincerely,
Cynthia J. Beeman
Cynthia J. Beeman
Historian
State Marker Program

RECEIVED
AUG 5 1991
EXECUTIVE



CURTIS TUNNELL
EXECUTIVE DIRECTOR

TEXAS HISTORICAL COMMISSION
P.O. BOX 12276 AUSTIN, TEXAS 78711 (512) 475-3092

June 3, 1985

Duane Gage
TCJC NE Campus
828 Harwood Road
Hurst, TX 76054

RE: WILLIAM B. MONNIG HOUSE
16" x 12" Building Marker without Post

Dear Mr. Gage:

This letter is to notify you that we have received the above referenced marker application.

The application first will be reviewed and evaluated by the Texas Historical Commission staff. Should additional information be needed, you will be contacted. After any deficiencies have been corrected, copies of the application will be sent to the members of the State Marker Committee, who will make the final determination of the topic's acceptability for marking.

You will be notified as soon as the committee makes its decision. If the topic is approved for marking we will request payment at the time of notification. If not approved, the application will be returned along with a letter of explanation.

Because of the variables involved in the marker process and because we must coordinate our orders with the schedule of a contracting foundry, we would ask that the dedication dates not be set until you have received notice that the marker has been shipped.

We appreciate your interest in preserving the history of Texas.

Sincerely,

Dan K. Utley, Director
Research and Markers

DKU/cy

cc: Rickey & Ellen Brantley

APPLICATION FORM FOR OFFICIAL TEXAS HISTORICAL MARKER

**Texas Historical Commission
Research and Markers Department
P.O. Box 12276, Austin, Texas 78711**

Title of marker (subject to revision by THC staff) WILLIAM B. MONNIG HOUSE		
Marker location (street address or highway number; include name of cemetery, building, park, etc., if applicable; if on highway right-of-way or in a small community, briefly explain how to get there from the nearest town) 312 West Leuda, Fort Worth, Texas 76104		
City or nearest city shown on Texas Highway Department road map Fort Worth	County Tarrant	
Distance and direction of subject from marker site For example, "Subject is 1/2 mile SW of marker site." marker will be located on front of structure	Surface to which marker will be attached (if not on post) wood facade	
Owner of marker site Rickey and Ellen Brantley	Address 312 W. Leuda	City, Zip Code FT. Worth 76104
Sponsor of marker Rickey and Ellen Brantley	Address 312 W. Leuda	City, Zip Code FT. Worth 76104
Person to whom marker is to be shipped Rickey Bentley	Address 312 West Leuda	City, Zip Code Fort Worth, Texas 76104
NOTE: Freight companies cannot ship to route or box numbers. If street address is unavailable, please provide a phone number. If marker is to be placed on highway right-of-way, it will be shipped to your district highway engineer.		
Signature of County Chairman "I have reviewed the narrative for this marker and attest to its accuracy." Duane Logg % TCJC NE Campus, 828 Harwood Road, Hurst, Texas 76054		

Please consult the back of this page for specifications of the markers available. Check the items desired below. Approval of the application and narrative history *must* be obtained from the county historical commission, as indicated by the county chairman's signature on this form, before forwarding the material to the Texas Historical Commission. Please *do not* send payment if ordering subject or building markers; funds will be requested once the application has been approved by the State Marker Committee.

5% state sales tax must be added to the price, except if purchased by a tax-exempt organization.

SUBJECT MARKERS

- 16" x 12" grave marker (comes with mounting bar) \$175 ^{With tax} \$183.75
- 27" x 42" subject marker with post \$575 ^{With tax} \$603.75
- 27" x 42" subject marker without post \$525 ^{With tax} \$551.25
- 18" x 28" subject marker with post \$325 ^{With tax} \$341.25
- 18" x 28" subject marker without post \$250 ^{With tax} \$262.50
- I(We) request RTHL designation be considered for this marker.

BUILDING MARKERS

- 16" x 12" building marker with post \$225 ^{With tax} \$236.25
- 16" x 12" building marker without post \$175 ^{With tax} \$183.75

Applications for building markers will automatically be considered for the RTHL designation. Please read carefully Texas Marker Policies 11 through 15, and indicate that you have done so by signing below.

Ellen Brantley
Signature of owner

PAPERWEIGHTS

Please indicate quantity desired.

- 3" x 4" plastic paperweight mounted with replica of marker \$75 ^{With tax} \$78.75
Allow 2 months from completion of marker for receipt of paperweight.
- Medallion paperweight \$25 ^{With tax} \$26.25
Allows four lines of engraving; please indicate desired wording.

DIRECTIONAL SIGNS

Please indicate quantity desired and give location(s) on form above:

- 24" x 24" Historical Markers In City sign \$65 ^{With tax} \$68.25
These will be shipped to and placed on your town's city limits signs by the District Highway Engineer.
- Black and White (for farm-to-market roads, state and U.S. highways)
- Green and White (for interstate highways)
- 18" x 22" Historical Marker directional sign \$65 ^{With tax} \$68.25
In black and white only. For city and county roads.
- Applicant must supply post and be responsible for placement.
- With arrow pointing straight ahead
- With arrow pointing left
- With arrow pointing right

OTHER

- National Register plaque \$ 35 ^{With tax} \$ 36.75
- 12" x 6" supplemental plate \$ 65 ^{With tax} \$ 68.25
- 16" x 12" building marker plate only (see policy 11) \$110 ^{With tax} \$115.50
- Replacement medallion (see policy 11) \$ 65 ^{With tax} \$ 68.25
- Bronze stars (for replacement on 1936 granite markers) \$ 10 ^{With tax} \$ 10.50
- Bronze wreaths (for replacement on 1936 granite markers) \$ 10 ^{With tax} \$ 10.50
- Bronze seals (for replacement on 1936 granite markers) \$ 50 ^{With tax} \$ 52.50
- Bronze plates (for replacement on 1936 granite markers) \$135 ^{With tax} \$141.75
- Certificates of commendation 50¢ each

WILLIAM B. MONNIG HOUSE

8568

By
Ruth Reiter Stone
#3 Chase Court
Fort Worth, Texas 76110

The William B. Monnig House, located at 312 Leuda, Fort Worth, Texas, has been described in the Historic Preservation Council of Tarrant County's historic resources survey as a "large Craftsman Style house" with "exaggerated stick-like roof brackets, post-and-beam west porch, .. an unusually ambitious example of a style rare in Fort Worth. With restoration the house could be eligible for the National Register."¹

I HISTORY OF THE LAND

The property on which the William B. Monnig House was built was in the original Peter T. Welch Survey in Tarrant County. The land was patented by E.F. Terrell on October 31, 1856, under patent number 639, Volume 13. It is Robertson 3rd class file number 2547. The field notes list it as being 125.5 acres. A December 23, 1881 warranty deed states that W.B. Tucker and his wife Mahala Ann Tucker were paid \$200 by H.W. Davis for land being in the southwest part of the 125 1/2 acre survey of Peter T. Welch on May 3, 1873. This was block 23, a 200 foot square parcel of land.² On April 22, 1884 W.S. Ikard sold block 23 in the Tucker Addition to E.B. Harrold. Harrold paid him \$5,000.³

M.M. Barnes bought the 23rd block of the Tucker Addition on January 9, 1888 from E.B. Harrold.⁴ M.M. Barnes, and his wife Josie Harrold Barnes, then sold the land to William Monnig. He paid \$7,000 cash and gave a note for \$2,500 at 8% due in one year for all of block 23 in the Tucker Addition. It was 200 feet square bounded by Ireland on the north, south by Leuda, west by Florence (now called May Street), and on the east by St. Louis Avenue. It was agreed that the south one-half of the block being conveyed would be absolutely free and clear of any lien. William Monnig was to be entitled to a release of lien on any tract 50 ft. x 100 feet out of the north one-half whenever he paid

M.M. Barnes, or the legal holder of the note as much as \$1,500 of the purchase price of the promissory note. The taxes for the year 1906 were prorated as follows - M.M. Barnes was to pay one fourth and William Monnig was to pay 3/4.⁵

Louis Weinman, well known Fort Worth architect, designed the house at 312 West Leuda for Monnig in 1905.⁶ The 1907 city directory of Fort Worth featured a picture of the Monnig house..

Mr. Monnig died in 1947 and was buried in Greenwood Cemetery.⁷

The house was sold August 20, 1952 to James J. Nation for \$10 and consideration.⁸

John W. Hyman and his wife Sarah bought the house for \$10 and consideration November 4, 1959.⁹

On June 15, 1983 John Special and David McMillan bought the property for \$10 and consideration.¹⁰

Rickey Joe Brantley and his wife Ellen M. of Grapevine, Texas bought the house at 312 West Leuda for their home on December 15, 1983 for \$10 and consideration.¹¹ The actual amount paid was \$18,000.¹² They have nearly completed an extensive campaign to restore the house to its original 1906 condition.

II DESCRIPTION OF THE HOUSE

The William Monnig house is a three story wood clapboard with a cross gabled roof of normal slopes. The side gable has pairs of windows that allows the attic area to be finished for a large bedroom. The unenclosed eaves have a moderate overhang. There are two brick chimneys.

There is a porch partially across the front and east side lower floor. The low pitched roof over the porch is supported by square brick columns that continue to the ground level. The balustrade is of an open pattern of brickwork.

There are two bay windows flanking each end of the porch. The front door has very decorative leaded glass with side windows. Just east of the door

is the big window in the living room that has similar leaded glass in its upper sash. The west side door has an extended porch with supportive wood posts and brackets.

Louis Weinman designed this high-style craftsman house for the William Monnig family. At that time in Fort Worth the architecture was unusual, the style originating in California. William Monnig's son, Oscar Monnig is in possession of the original house plans.

Upon entering the leaded glass front door, one is in a large living room. There is a walnut pilaster on each side of the room spanning crosswise to the right of the front door. The window facings are wide, shaped with broken pediments. The fireplace is shaded natural colored tile, often found in Victorian houses. It has an encased brass stove that uses gas. Above the mantle are clays with the imprint of embossed horses with riders. On either side of the fireplace are long matching sash windows. The brass light fixtures hanging on chains are original with the house. On the north of the living room are wide double French doors and on either side of them are brass sconces with crystals. To the west of the front door is a smaller set of French doors leading to the front parlor. It has three windows in the bay on the south.

The staircase has square newel posts and its flat spindles have a staggered open pattern of crosses. The stairs raise straight to the landing and are on the west side of the house leading in from the west entrance.

The dining room north of the living room has a bay of three large windows on the east side. The back stairs are off the pantry. The pantry has enclosed glass shelves. The kitchen is of a generous size at the northwest corner of the house.

The bedrooms are all of ample size and one has a fireplace that shares the chimney with the living room fireplace. The mantle is golden oak with Ionic columns supporting the beveled mirror above. The stove is coal and has the

original metal face. It is surrounded by narrow horizontal tiles.

The ballroom is on the third floor and has beaded walls and ceiling.

III MONNIG FAMILY HISTORY

William Monnig's family originated in Germany. His grandfather had been a physician to the German royal family and they put their faith in him above their doctors of long standing. His name was Malnnich. William's father, Otto, was born in Rees on the western German border in 1826. He came to the United States in 1844, settling near the Missouri River. He learned English and married Amelia Zetzer. When his parents died Otto inherited \$10,000 and changed his name from Malnnich to Monnig. Otto invested in St. Louis, Missouri property and started a hardware business. He was in the general mercantile business for fifteen years in St. Louis before moving to Hermann, Missouri, where he remained for twenty-five years. Hermann was a town of 1,500, located eighty miles west of St. Louis. William Monnig was born there in 1866. His father Otto, had four sons and five daughters.

William had planned to move to Omaha, but his father said that Texas was warmer. He visited several leading Texas cities looking for new opportunities. A Dallas real estate agent focused William's attention on Fort Worth by criticizing the city of 18,000 as overestimated.¹³

William Monnig paid \$500 down on two lots at 1304-1306 Main Street and wrote his father of the deal. The family then moved to Fort Worth. William, age 22, George, 19, and Otto, the eldest son, opened the Monnig store on April 2, 1889. The Monnig store had a 50-foot frontage, two stories in height, designed by Haggart and Sanguinet. William and George had the dry goods in their 25 foot section and Otto had a hardware department in his 25 foot section. The space was separated by a brick wall which they later knocked out.¹⁴ Their father died in Hermann in 1907. After William and George opened Monnigs they lived on the second floor of the building the first few years.¹⁵

From an investment of \$2,500 the Monnigs built a business second to none from \$44.00, the first day's receipts, to \$5,000 per day in 1912.¹⁶

It was William Monnig who introduced penny change in Fort Worth and for this he got the newest pennies. William was the President and Treasurer and George was Vice-President and Secretary of Monnigs Department Store. This was the first department store in Fort Worth.

In 1911 William and George bought 172 acres of land near the Southwest Baptist Theological Seminary. They paid \$1,400 for the property to develop as a farm. William Monnig was founder and president of Mutual Home Savings Association, President of Bankers and Citizens Life Insurance Co., Director of the Chamber of Commerce, President of Jobbers and Manufactures League, and a stockholder in the Mercantile Club. The Monnig brothers were leaders and contributed liberally financially to worthy causes. In 1936 William Monnig helped to underwrite the cost of Casa Manana.¹⁷

Captain B.B. Paddock, local newspaper publisher, wrote that William Monnig came to Fort Worth in 1889 with his brothers Otto E. and George B. William became executive head of the wholesale and retail operations, doing an annual business of \$6,000,000 with an average force of 250 employees in 1922.

He was a director of Farmers and Mechanic National Bank, President of Mutual Home Association, Director of W.B. Fishbaum Company, President of the Citizens Hotel Company, and President of the Chamber of Commerce of 1920. He was a member of the Fort Worth Club, River Crest Country Club, Glen Garden Country Club, Rotary Club, and the Benevolent and Protective Order of Elks. He married Miss Alma Wandry in 1891 and had three sons, Otto, William, Jr., and Oscar.¹⁸

Fort Worth city directories in 1905-1906 document that William and George B. Monnig were in wholesale and retail dry goods, carrying notions, clothing, boots shoes, hats, furnishing goods, millinery at 1302-1304 Main.¹⁹

The 1909-1910 directory identifies William Monnig as President and

Treasurer of Monnig Dry Goods Company, and President of Mutual Home Association; Monnig Dry Goods, 1304-1306-1308 Main; Residence, 312 W. Leuda.²⁰

William Monnig was a member of the Fort Worth City Council in 1925 and 1929-1935. He investigated city welfare handling in 1932. He always favored local contractors if bids were not greater than 5% of the outside bidders.²¹

William Monnig died in 1947 and is buried in Greenwood Cemetery.²²

In 1979, on the Monnig Store's ninetieth anniversary, Oscar Monnig opened their sixth store, Monnigs Park Row in Arlington, Texas, following others in the malls of Tarrant County.²³

Desiring to retire, Oscar in 1980 sold Monnigs wholesale inventory to William R. Moore, Inc. of Memphis.²⁴

4/10/86 According to Jan Viles, executive director of the Bridge Association, which is the new owner of the Monnig Home, restoration is complete and the house will be used as the social service agency's administrative offices and an emergency shelter for homeless youth.

FOOTNOTES

¹ Historic Preservation Council for Tarrant County, Southside Survey of Fort Worth, Texas 1984.

² Land Patent Office; Tarrant County Deed Record, Volume W, p. 126.

³ Tarrant County Deed Record, Volume 51, p. 609.

⁴ Tarrant County Deed Record, Volume 50, p. 586.

⁵ Tarrant County Deed Record, Volume 231, p. 284.

⁶ Oscar Monnig.

⁷ Mrs. Roy L. Hiser.

⁸ Tarrant County Deed Record, Volume 2467, p. 391.

⁹ Tarrant County Deed Record, Volume 3384, p. 541.

¹⁰ Tarrant County Deed Record, Volume 7536, p. 265.

¹¹ Tarrant County Deed Record, Volume 7697, p. 1467.

¹² Fort Worth Star-Telegram, 1912

¹³ Monnig Family, A Story of Germany and America.

¹⁴ Fort Worth Star-Telegram, 1912.

¹⁵ How Fort Worth Became the Texasmost City. p. 106.

¹⁶ Fort Worth Star-Telegram, 1912.

¹⁷ Casa Manana Souvenir Program.

¹⁸ History of Fort Worth and the Texas Northwest, p. 5.

¹⁹ 1905-1906 Fort Worth City Directory.

²⁰ 1909-1910 Fort Worth City Directory.

²¹ Federal Writers Project 11265.

²² Mrs. Roy L. Hiser.

²³ Roy L. Hiser.

²⁴ Ibid.

BIBLIOGRAPHY

Abstract and County Deed Records of Tarrant County.

Casa Manana Souvenir Program owned by William Jary.

Fort Worth City Directories.

Fort Worth Star-Telegram, April 7, 1912.

How Fort Worth Became the Texasmost City. by Leonard Sanders. Amon Carter
Museum of Western Art - Fort Worth.

History of Fort Worth and the Texas Northwest Edition. Captain B.B. Paddock.
Volume III. Lewis Publishing Co., Chicago and New York, 1922.

Monnig Family, A Story of Germany and America. by Pete Morrow of Bannockburn,
Illinois. 1981.

Southwestern Bell Telephone Book.

Interviews with: Roy L. Hiser 4300 Ledgeview Rd. 923-0669
Mrs. Roy L. Hiser (her mother and Geo. Monnig's wife
were sisters.)
William Jary 2301 Hillcrest St. 738-2828
Oscar E. Monnig 29 Chelsea Dr. 293-0349







NORTH ~~EAST~~ Side with MONVIC Home
and West



North Side Monvic House



(FRONT) SOUTH AND WEST SIDE OF WM. MORRIS HOUSE



(FRONT) South side of Wm. Monvic House

N

W

E

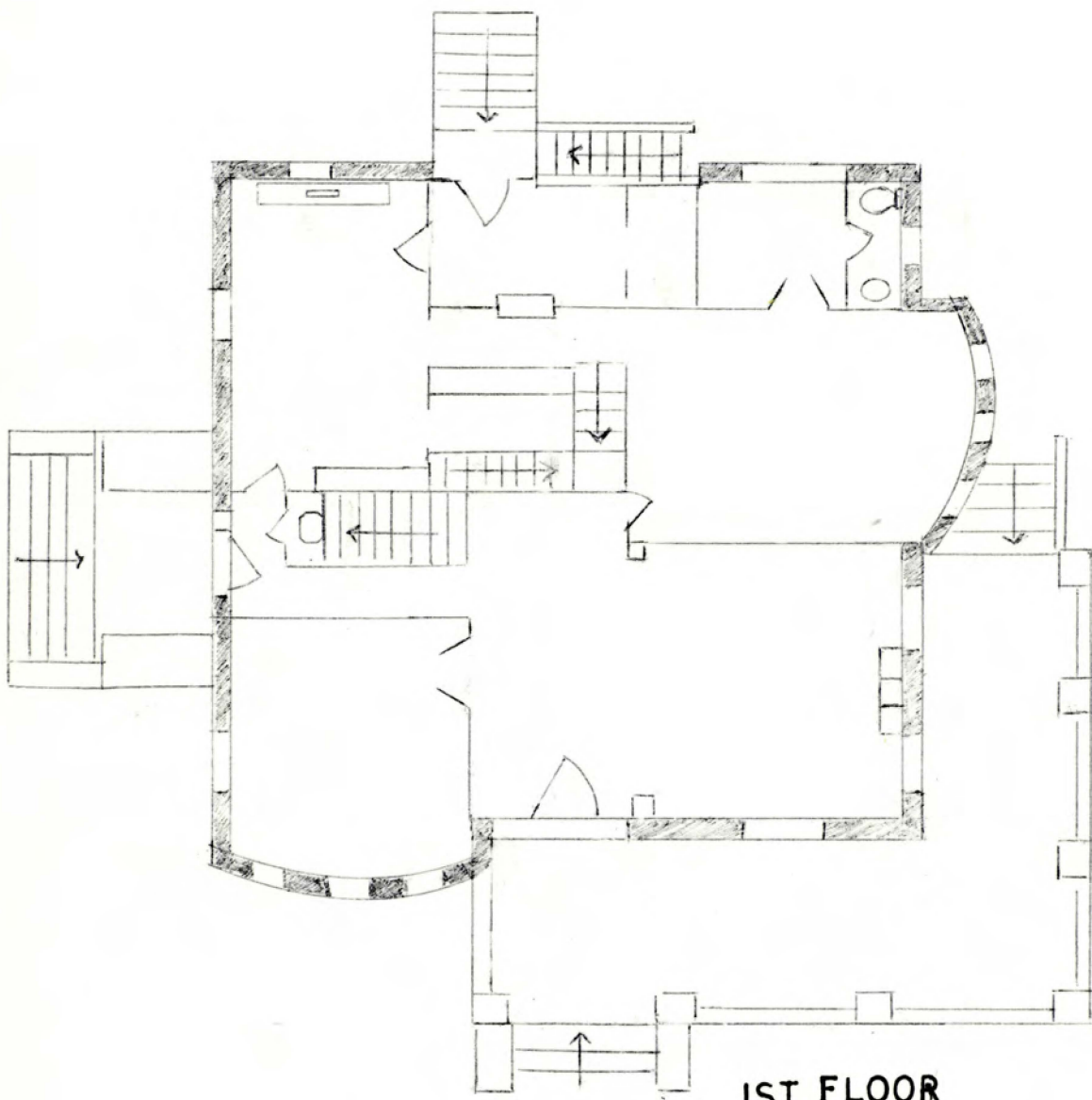

1ST FLOOR

S WM. MONNIG

Ruth Reiter Stone 1985

N

W

E

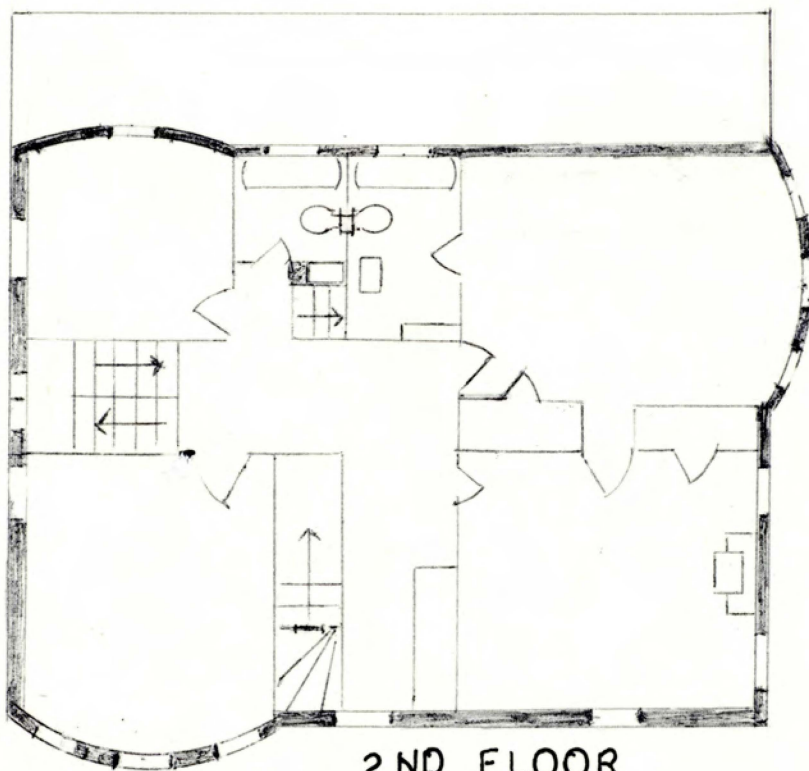

2ND FLOOR

S

WM. MONNIG HOUSE

Ruth Reiter Stone 1985

N

W

E

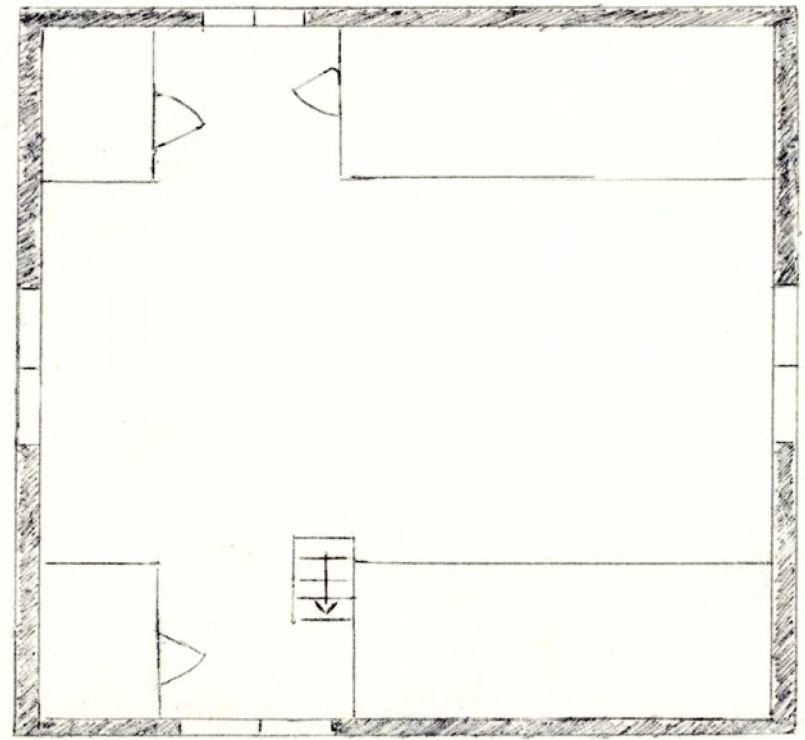

3RD FLOOR

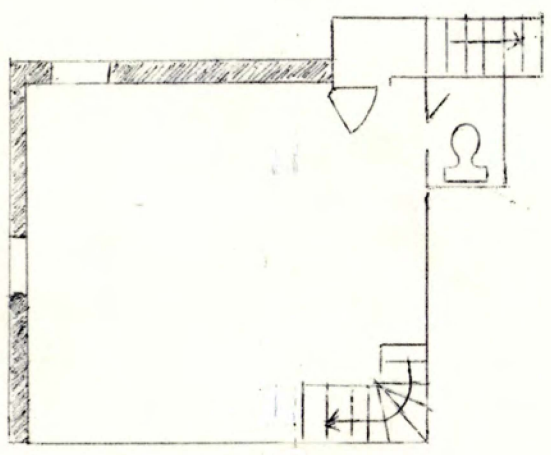

BASEMENT

WM. MONNIG HOUSE

S

Ruth Reiter Stone 1985

contractor R.E. Steagall for Edney and Annie Duke. The complex fits sensitively into a residential neighborhood.

62. 311 W Leuda Street Roseland Apartments c. 1924
JLCD

Located in an older prestigious residential neighborhood, this two-story brick apartment building fits gracefully onto its site. It was built around 1924 for Mrs. Irene G. Barrow, and known as the Roseland Apartments in the late 1920's and 1930's. The building has particularly fine casement windows with delicate mullions.

63. 312 W Leuda Street William B. Monnig House 1905
NR*/JLCD

This large Craftsman Style house was built in 1905 for William B. Monnig, founder of the Monnig's Department Store chain. The Monnig family owned the house until 1952. The exaggerated stick-like roof brackets,

A I
DRAFT

post-and-beam west porch, and ~~extensive wood wainscoting~~ in the interior make the house an unusually ambitious example of a style rare in Fort Worth. With restoration the house could be eligible for the National Register.

64. 401 W Leuda Street Graham House 1910
NR/JLCD

A two-story brick house, rectangular in plan, with flaring hip roof and full porch supported by stout brick piers. The roof retains original copper cresting. A two-story brick garage at the rear has arched openings with green terra cotta keystones; it was converted to a store c. 1920. The house and garage are substantially built and situated on a prominent corner site. Constructed in 1910 by brick contractor William M. Graham, the house served as his own residence until 1919. Graham was a partner in the Innis-Graham Construction Co., a major building firm in Fort Worth, contractors for nearby Hogg School in 1909 and the old Fort Worth High School in 1910-11 (see N102 and N55 respectively). The house appears to be eligible for the National Register for its architectural quality and for its association with a major builder.

65. 409 W Leuda Street Bryan House c. 1901
NR*/JLCD

A one and one-half story wood-frame house clad in channel rustic siding. The house is quaintly composed and miniature in scale. A hipped dependency projects forward, supported by Tuscan columns framing a recessed porch. This is balanced by a gabled bay with bracketed eave returns and shingled pediment. A tiny double-gabled dormer is set high on the house's hip roof. The house was built around 1901 for Morgan Bryan, a socially prominent attorney. His wife was Helen Daggett, member of the pioneer Fort Worth family. The house may be eligible for the National Register following documentation of its architect or builder.

66. 201 Lipscomb Street National Biscuit Co. c. 1921
Ind(NR) Warehouse

A small, one-story rectangular brick warehouse, with central garage entry. Ornamentation is simple, including brick string course and curved parapet. Built around 1921, the structure was first occupied by the

WILLIAM B. MONNIG HOUSE

By
Ruth Reiter Stone
3 Chase Court
Fort Worth, Texas 76110

The William B. Monnig House, located at 312 Leuda, Fort Worth, Texas, has been described in the Historic Preservation Council of Tarrant County's historic ~~resources survey~~ resources survey as a "large Craftsman Style house" with "exaggerated stick-like roof ~~brackets, post-and-beam west porch,~~ brackets, post-and-beam west porch, .. an unusually ambitious example of a style rare ~~in Fort~~ in Fort Worth. With restoration the house could be eligible for the National Register."¹

I HISTORY OF THE LAND

The property ~~was in the~~ on which the William B. Monnig House was built was in the original Peter T. Welch Survey in Tarrant County. The land was patented by

WILLIAM B. MONNIG HOUSE

312 West Leuda
Fort Worth, Texas

Ruth Rector Stone
3 Chase Court
Fort Worth, Texas

~~This property was in the original Peter T. Welch Survey in Tarrant county. The land was patented by E. F. Terrell October 31, 1856, under patent number 639, Volume 13. It is Robertson 3rd class file number 2547. The field notes list it as being 125.5 acres.~~ 3

A December 23, 1881 warranty deed states that W. B. Tucker and his wife Mahala Ann Tucker were paid \$200 by H. W. Davis for land being in the southwest part of the 125 1/2 acre survey of Peter T. Welch on May 3, 1873. This was block 23, a 200 foot square parcel of land. 3

On April 22, 1884 W. S. Jkard sold block 23 in the Tucker Addition to E. B. Harrold. Harrold paid him \$5,000. 3

M. M. Barnes bought the 23rd block of the Tucker Addition on January 9, 1888 from E. B. Harrold. Description: Beginning 395 ft. north and 300 ft. east from the southwest corner of the 125 1/2 acres of the Peter Welch Survey in the Tucker Addition is laid out thence north 20 ft., thence east 200 ft., thence south 20 ft., thence west 200 ft. to the place of beginning. 4 5

M. M. Barnes, and his wife Josie Harrold Barnes, then sold the land to William Monnig. He paid \$7,000 cash and gave a note for \$2,500 at 8% due in one year for all of block 23 in the Tucker Addition. It was 200 feet square bounded by Ireland on the north, south by Leuda, west by Florence and now called May Street, and on the east by St. Louis Avenue. 4

It was agreed that the south one-half of the block being conveyed ^{would be} absolutely free and clear of any lien. William Monnig was to be entitled to a release of lien on any tract 50 ft X 100 feet out of the north one-half

whenever he paid M. M. Barnes, or the legal holder of the note as much as \$1,500 of ~~said~~ ^{the} purchase price of the promissory note.)

The taxes for the year 1906 were prorated as follows - M. M. Barnes was to pay one fourth and William Monnig was to pay 3/4. ⁵

Louis Weirman, well known Fort Worth architect, designed the house at 312 West Leuda. ~~for~~ ^{for Monnig in 1905.} The 1907 city directory of Fort Worth ~~has~~ ^{featured} a picture of the Monnig house.

Mr. Monnig died in 1947 and was buried in Greenwood Cemetery. ⁷

The house was sold August 20, 1952 to James J. Nation for \$10 and consideration. ⁸

John W. Hyman and his wife Sarah bought the house for \$10 and consideration November 4, 1959. ⁹

On June 15, 1983 John Special and David McMillan bought the property for \$10 and consideration. ¹⁰

Rickey Joe Brantley and his wife Ellen M. of Grapevine, Texas bought the house at 312 West Leuda for their home ^{on} December 15, 1983 for \$10 and consideration. ¹¹ The actual amount paid was \$18,000. ¹² They have nearly completed an extensive campaign to restore the house to its original 1906 condition.

II DESCRIPTION OF THE HOUSE

The William Monnig house is a three story wood clapboard with a cross gabled roof of normal slopes. The side gable has pairs of windows that allows the attic area to be finished for a large bedroom. The unenclosed eaves have a moderate overhang. There are two brick chimneys.

There is a porch partially across the front and east side lower floor. The low pitched roof over the porch is supported by square brick columns that continue to the ground level. The balustrade is of an open pattern of brickwork.

There are two ~~story~~ bay windows flanking each end of the porch.)

The front door has very decorative leaded glass with side windows. Just

east of the door is the big window in the living room that has similar leaded glass in its upper sash.

The west side door has an extended porch with supportive wood posts and brackets.

Louis Weinman designed this high-style craftsman house for the William Monnig family. At that time in Fort Worth ~~it~~ ^{the architecture} was unusual, the style originating in California. (William Monnig's son,)

Oscar Monnig is in possession of the original house plans.

Upon entering the leaded glass front door, one is in a large living room. There is a walnut pilaster on each side of the room spanning crosswise to the right of the front door. The window facings are wide, shaped with broken pediments.

The fireplace is shaded natural colored tile, ^{often} found in Victorian houses. It has an encased brass stove that uses gas. Above the mantle are clays with the imprint of embossed horses with riders. On either side of the fireplace are long matching sash windows.)

The brass light fixtures hanging on chains are original with the house.)

On the north of the living room are wide double French doors and on either side of them are brass sconces with crystals.)

To the west of the front door is a smaller set of French doors leading to the front ^{parlor} ~~parlor~~. It has three windows in the bay on the south ~~side~~.

The staircase has square newel posts and its flat-spindles have a staggered open pattern of ~~a~~ crosses. The stairs raise straight to the landing and are on the west side of the house leading in from the west entrance.

The dining room north of the living room has a bay of three large windows on the east side. The back stairs are off the pantry. The pantry has enclosed glass shelves. The kitchen is of a generous size at the northwest corner of the house.

The bedrooms are all of ample size and one has a fireplace that shares the chimney with the livingroom fireplace. The mantle is golden oak with Ionic columns supporting the beveled mirror above. The stove is coal and has the original metal face. It is surrounded by narrow horizontal tiles. The ballroom is on the third floor and has beaded walls and ceiling.

III Monnig Family History

William Monnig's family originated in Germany. His grandfather had been a physician to the German royal family and they put their faith in him above their doctors of long standing. His name was Malnrich. William's father,

~~his son~~ Otto, was born in Rees on the western German border in 1826. He came to the United States in 1844, settling near the Missouri River. He learned English and married Amelia Zetzer. When his parents died ~~he~~ ^{Otto} inherited \$10,000 and changed his name from Malnrich to Monnig. Otto

→ ~~He~~ invested in St. Louis, Missouri property and started a hardware business. He was in the general mercantile business for fifteen years in St. Louis before moving to Hermann, Missouri, where he remained for twenty-five years. Hermann was a town of 1,500, ^{located} eighty miles west of St. Louis.)

→ William Monnig was born ^{then} in 1856, in ~~Hermann~~. His father Otto, had four sons and five daughters.

William had planned to move to Omaha, but his father said that Texas was warmer. He visited several leading Texas cities looking for new opportunities. A Dallas real estate agent focused William's attention on Fort Worth by ~~said~~ ^{criticizing} ~~nothing~~ the city of 18,000 as overestimated. ¹³

William Monnig
He paid \$500 down on two lots at 1304-1306 Main Street and wrote his father of the deal. The family then moved to Fort Worth. William, ^{age} ~~was~~ 22, George, 19, and Otto, the eldest son, opened the ^{Monnig} store ^{on} April 2, 1889.)

→ The Monnig store had a 50-foot frontage, two stories in height, designed by Haggart and Sanguinet. William and George had the dry goods in their 25 Foot ~~section~~ and Otto had ^{department} hardware in his 25 Foot ~~section~~. The space was separated by a brick wall which they later knocked out. ¹⁴

→ Their father died in Hermann in 1907. After William and George opened Monnigs ~~between 12 and 13 Streets~~ they lived on the second floor of the building the first few years. ¹⁵

From an investment of \$2,500 they ^{Monnig's} built a business second to none from

\$44⁰⁰ the first day's receipts, to \$5,000 per day in 1912. ¹⁶

It was William Monnig who introduced penny change in Fort Worth and for this he got the newest pennies. William was the President and Treasurer and George was Vice-President and Secretary of Monnig's Department Store. This was the first department store in Fort Worth. ^D

~~At~~ In 1911 William and George bought 172 acres of land near the Southwest Baptist Theological Seminary. They paid \$14,00 for the property to develop as a farm. ^S

William Monnig was founder and president of Mutual Home Savings Association, President of Bankers and Citizens Life Insurance Co., Director of the Chamber of Commerce, President of Jobbers and Manufacturers League, and a stockholder in the Mercantile Club. ^S

The Monnig brothers were leaders and contributed liberally financially to worthy causes.

In 1936 William Monnig helped to underwrite the cost of Casa Manana. ¹⁷

Captain B. B. Paddock, ^{local} ~~famous~~ newspaper ^{publisher,} wrote that William Monnig came to Fort Worth in 1889 with his brothers Otto E. and George B. William became executive head of the wholesale and retail ^{operations,} doing an annual business of \$6,000,000 ^{with} ~~and had~~ an average force of 250 employees in 1922.

He was a director of Farmers and Mechanic National Bank, President of Mutual Home Association, Director of W. B. Fishbaum ^{Company,} President of the Citizens Hotel ^{Company,} and President of the Chamber of Commerce in 1920. He was a member of the Fort Worth Club, River Crest Country Club, Glen Garden Country Club, Rotary Club, and the Benevolent and Protective Order of Elks. ^S

He married Miss Alma Wandry in 1891 and had three sons, Otto, William, Jr., and Oscar W. ¹⁸

Fort Worth city directories in 1905 ¹⁹⁰⁶ document that ~~in 1895~~ William and George B. Monnig were in wholesale and retail dry goods, ^{carrying} notions, clothing, boots, shoes, hats, furnishing goods, millinery at 1302-1304 Main. ¹⁹ ~~"Grand Leader" 201-213 Houston,~~ ¹⁹

The 1909-1910 directory identifies⁻⁶⁻

William Monnig ~~was~~ ^{as} President and Treasurer of Monnig Dry Goods Company, and

President of Mutual Home Association; Monnig Dry Goods, 1304 - 1306 - 1308
Main, Residence, 312 W. Leuda. ²⁰ ~~Monnig Dry Goods was at 510 Houston.~~

William Monnig was a member of the Fort Worth City Council in 1925 and
1929 - 1935. He investigated city welfare handling in 1932. He always
favored local contractors if bids were not greater than 5% of the outside
bidders. ²¹

William Monnig died in 1947 and is buried in Greenwood Cemetery. ²²

In 1979, on the ^{Monnig} Store's ninetieth anniversary, Oscar ^{Monnig} ~~his son~~ opened their
sixth store, Monnigs Park Row in Arlington, Texas, followed ⁱⁿ others in the
malls of Tarrant County. ²³

Desiring to retire, in 1980, ^{Oscar} ~~poed~~ Monnigs wholesale inventory ~~was sold~~ to
William R. Moore, Inc. of Memphis. ²⁴

Roy L. Hiser went to work at thirteen years old as a stock boy for J. C.
Penny. It was on 4th Street between Houston and Throckmorton. In 1939
he went to work for William Monnig. Hiser, Vice-president and general man-
ager of the wholesale division, sold the store in 1980.

* * * *

- FOOTNOTES
1. Historic Preservation Council for Tarrant County, Southside Survey of Fort Worth, Texas, 1984.
 2. Land Patent Office; 1-512-475-6501
 3. Tarrant County Deed Record, Volume W, p. 126.
 - 3 " " " " Volume 51, p. 609.
 - 4 " " " " Volume 50, p. 586.
 - 5 " " " " Volume 231, p. 284.
 - 6 Oscar Monrig.
 - 7 Mrs. Roy L. Hiser.
 - 8 Tarrant County Deed Record, Volume 2467, p. 391.
 - 9 " " " " Volume 3384, p. 541.
 - 10 " " " " Volume 7536, p. 265.
 - 11 " " " " Volume 7697, p. 1467.
 - 12 Fort Worth Star-Telegram, 1912.
 - 13 Monrig Family, A Story of Germany and America.
 - 14 Fort Worth Star-Telegram, 1912.
 - 15 How Fort Worth Became the Texasmost City, p. 106.
 - 16 Fort Worth Star-Telegram, 1912.
 - 17 Casa Manana Souvenir Program.
 - 18 History of Fort Worth and the Texas Northwest, p. 5.
 - 19 1905-1906 Fort Worth City Directory.
 - 20 1909-1910 Fort Worth City Directory.

~~21~~ ~~Southwestern Bell Telephone, March 1930.~~

21-22 Federal Writers Project 11265.

22-23 Mrs. Roy L. Hiser.

23-24 Roy L. Hiser.

24-25 Ibid.

BIBLIOGRAPHY

Abstract and County Deed Records of Tarrant County.

Casa Manana Souvenir Program owned by William Jary.

Fort Worth City Directories

Fort Worth Star-Telegram, April 7, 1912.

*How Fort Worth Became the Texasmost City. by Leonard Sanders. Amon Carter
Museum of Western Art - Fort Worth.*

*History of Fort Worth and the Texas Northwest Edition. Captain B. B. Paddock.
Volume 111. Lewis Publishing Co. Chicago and New York, 1922.*

*Monrig Family, A Story of Germany and America. by Pete Morrow of Bannockburn,
Illinois. 1981.*

Southwestern Bell Telephone Book.

Interviews with: Roy L. Hiser	4300 Ledgeview Rd.	923-0669
Mrs. Roy L. Hiser (her mother and Geo. Monrig's wife were sisters.)		
William Jary	2301 Hillcrest St.	738-2828
Oscar E. Monrig	29 Chelsea Dr.	293-0349

BUILDING DESCRIPTION

CLASS	ROOF	EXTERIOR WALLS	HEATING	LIGHTING
Shack	Flat Hip	Brick	Fire Place	Lamps
Cottage	Gables, Dormers	Brick Veneer	Wood, Coal, Oil	Gas
Duplex	Cut up, Ordinary	Stone	Gas Furnace	Electric
Bungalow	Plain, Gravel	Stone Veneer	Steam	
Residence	Tile Shingle	Plastered	Stove	
Apartment	Metal, Tile	Stucco on Wood	Gas	
Hotel	Corr. Iron	Stucco on M. Lath	Hot Water	
Office Building	Composition	Hollow Tile		INSIDE FINISH
Store	Wood	Terra Cotta		Unfinished
Storage	Saw Tooth	Adobe		Sheetrock
Factory		Box	PLUMBING	Beaverboard
Filling Station		Frame	No. of Fixtures	Sealed
Garage		Weather Board	Toilet	Papered
Shed		Sheet Iron	Bath Room	Plastered
Barn	Whole	Concrete	Shower	Plaster M. Lath
Servants House	Part		Sink	Plaster W. Lath
Sign Board	Finished	TRIMMINGS		Pine Floors
	Unfinished		BUILT-IN FEATURES	Hardwood Floors
				Cement Finish
				Tile Floors
				Marble Floors
				Dirt Floors
				CONDITION
				Poor
				Fair
				Good
				Built Year 1928
				1908

No. Rooms.....8-2.....Remodeled Occupied Owner Renter Vacant

SIZE OF BUILDING					
Wide	Deep	No. Stories	Wide	Deep	No. Stories
44	x	38	x		
20	x	26	x		
	x		x		

No. Sq. Ft. 3228 Class 13 Price Per Sq. Ft. 2.00 \$ 6456.00 \$7672.80
1040 Class 62 Price Per Sq. Ft. 1.17 \$ 1216.80

RENDERED FOR TAXATION						
YEAR	LOT	VALUATION	VALUATION CHANGED TO	VALUATION FINAL	HOMESTEAD EXEMPTION	AUTHORITY FOR CHANGE
1937	S125' W 1/2	5000 00				

PLAT

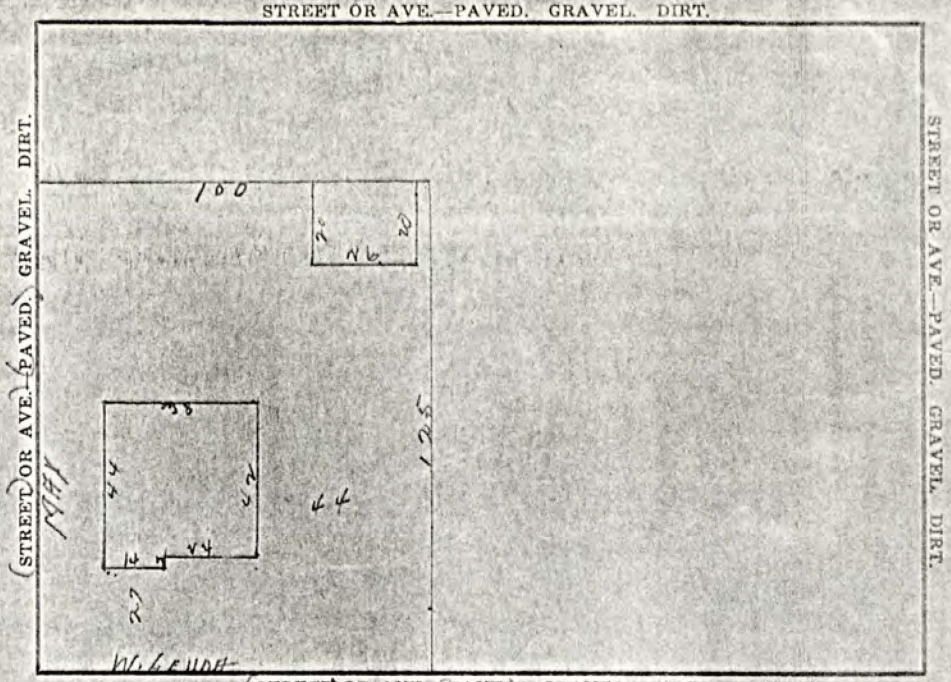

Building Permit No. _____ Date 1935 1938
 Purpose: Add. Bldg. \$ _____ Repairs \$ 350 Total \$ 3000
 Value Before Add. Imp. \$ 7672.80 Value After Add. Imp. \$ 8222.80
 Per Cent Depreciation 43 - 60 Net Value All Bldgs. \$ 5183.16
LAND VALUATION
 Mo. Revenue \$ _____
 Zone No. _____

SIZE OF LOT	FRONT FT. VALUE	TOTAL
X		1850
X		
X		
X		
X		
X		

UNIT VALUE _____ FACTOR _____
SUMMARY
 Total Land Valuation \$ 1850.00
 Total Improvement Valuation 5183.16
 Grand Total 7033.16

MONNIG DRY GOODS CO.

WHOLESALE DISTRIBUTORS
P. O. BOX 2200
FORT WORTH, TEXAS 76101

MONNIGRAM

"A KEEPSAKE"
for a FRIEND OF MONNIG'S





MONNIG DRY GOODS CO.
WHOLESALE DISTRIBUTORS

BOX 2200
FORT WORTH, TEXAS 76113

ROY L. HISER
VICE PRESIDENT
ASST. SEC. TREAS.

(817) 332-7211
1621 MAIN STREET

Dear Friend:

Back in 1900, about a year after the Monnig Dry Goods Company opened a retail store in Fort Worth, Monnig's went into the wholesale distribution business as well.

Soon hundreds of retail stores in Texas and nearby states were being served by the Monnig's wholesale division.

We have seen depressions, wars, panics, booms, droughts and floods, but Monnig Dry Goods Company has survived them all because it was willing to adapt to changing conditions.

Now the time has come to make another change. Effective September 1, Monnig's has closed its wholesale division. Our retail operation is growing so rapidly, and expanding into the suburbs so extensively, that we must concentrate our attention on retailing 100 percent. With its expansion into the suburbs Monnig's is entering a new era of service and profitability.

Monnig's wholesale inventory has been sold to William R. Moore, Inc., of Memphis, the largest wholesale distributor in the South. Your orders will be filled by Fitts & Company of Lenexa, Kansas, a division of William R. Moore Company. This outstanding firm will continue the Monnig tradition of quality merchandise, attractive mark-ups and good service.

To the many retailers whose patronage and friendship I have enjoyed during my nearly 40 years with Monnig's, I say "Thank you." I will continue to be affiliated with Monnig Dry Goods Company and hope that our paths will continue to cross, as they have for so many years. I wish you good health and prosperity. God bless you.

Sincerely yours,

MONNIG DRY GOODS COMPANY



ROY L. HISER
Vice President
General Manager Wholesale Division

P.S. We did retain all "ACCOUNTS RECEIVABLE". Therefore your remittance should be send to MONNIG DRY GOODS COMPANY, P. O. Box 2200, Fort Worth, Texas 76113.

Please direct any questions or inquiries to my attention, as I will continue as general manager.

MONNIG DRY GOODS CO., WHOLESALERS DISTRIBUTORS
1621 MAIN ST. P.O. BOX 2200 FORT WORTH, TEXAS 76101 817 332-7211

REVISED PRICE LIST

DESTROY PRICE LIST OF 6/5/76

PRICE LIST FOR CATALOG 1976/1977 Bicentennial Edition

PRICES ARE SUBJECT TO CHANGE WITHOUT NOTICE

THIS SEPARATE PRICE LIST IS ISSUED FOR CONVENIENCE IN MAKING
CHANGES MORE EXPEDIENTLY. WE WILL SEND YOU A REVISED ADDITION
OR NEW LIST PERIODICALLY.

MONNIG DRY GOODS COMPANY HAS BEEN IN BUSINESS SINCE 1889.

OUR INTENTION HAS ALWAYS BEEN TO MAINTAIN A HIGH STANDARD IN
MERCHANDISING AND SERVICE. WE APPRECIATE YOU, OUR CUSTOMER.

REVISED PRICE LIST

DESTROY PRICE LIST OF 6/5/76

Item No.	Description	Unit/Cost	Item No.	Description	Unit/Cost
	Page 15				
633820	Trim	6.38 Rl.	606369	Bobbin Box	12.00 Dz.
633860	Trim	9.25 Rl.	606373	Thread Box	16.50 Dz.
633870	Trim	6.75 Rl.	603477	Cable Cord	2.50 Bx.
633830	Trim	8.25 Rl.	602062	Discontinued	
634805	Trim	5.40 Rl.	606454	Thimble	1.80 Dz.
634837	Trim	5.63 Rl.	606505	Thimble	1.80 Dz.
	Page 16		606507	Thimble	1.80 Dz.
638742	Trim	5.40 Rl.	602903	Tape Meas.	1.80 Dz.
633120	Trim	6.30 Rl.	602902	Tape Meas.	2.40 Dz.
633110	Trim	7.20 Rl.	606458	Tape Meas.	3.30 Dz.
633101	Trim	6.60 Rl.	606352	Ruler	12.00 Dz.
633102	Trim	6.60 Rl.	606375	French Curve	16.50 Dz.
633100	Trim	6.60 Rl.		Page 21	
638110	Trim	4.95 Rl.	606353	Button Gauge	3.30 Dz.
633130	Trim	6.00 Rl.	606371	Skirt Marker	27.00 Dz.
635253	Discontinued		606497	Tracing Wheel	6.00 Dz.
638020	Trim	7.20 Rl.	606363	Skirt Marker	33.00 Dz.
638741	Trim	5.40 Rl.	606487	Tracing Wheel	4.50 Dz.
638035	Trim	4.80 Rl.	606503	Sewing Gauge	3.90 Dz.
638252	Trim	8.50 Rl.	606493	Seam Ripper	6.00 Dz.
638240	Trim	6.75 Rl.	606483	Seam Ripper	4.20 Dz.
	Page 17		606378	Roller Foot	13.50 Dz.
636020	Trim	6.30 Rl.	606376	Seam Guide	10.50 Dz.
636050	Trim	3.24 Rl.	606377	Knit Picker	7.50 Dz.
636420	Trim	6.50 Rl.		Page 22	
636400	Trim	4.20 Rl.	606378	Stitch Witchery	6.00 Dz.
636073	Trim	5.40 Rl.	606495	Tracing Paper	4.80 Dz.
636310	Trim	6.75 Rl.	606483	Error-See Next Line	
636092	Trim	11.10 Rl.	606496	Tr. Paper Wash	4.20 Dz.
636078	Trim	5.10 Rl.	606374	Tailors Chalk	3.60 Dz.
636515	Trim	6.30 Rl.	606379	Tailors Chalk	3.60 Dz.
	Page 18		606491	Tailors Chalk	3.00 Dz.
624100	Thread	5.20 Dz.	606357	Press Cloth	15.00 Dz.
624090	Thread	2.14 Dz.	606356	Zipper Pull	2.70 Dz.
624110	Thread	2.14 Dz.	606355	Beeswax Holder	4.80 Dz.
624080	Thread	4.29 Dz.	606366	Beeswax Refill	2.70 Dz.
624130	Thread	4.29 Dz.	606364	Cutting Board	36.00 Dz.
624060	Crochet Thread	7.70 Dz.	606380	Press Cloth	11.40 Dz.
	Page 19		606358	Bobkin	2.10 Dz.
624070	Crochet Thread	5.56 Dz.	606350	Pressing Mit	16.50 Dz.
624050	Crochet Thread	5.56 Dz.	606370	Pressing Ham	51.00 Dz.
624040	Emb. Thread	1.65 Dz.		Page 23	
601893	Knitting Yarn	11.45 Dz.	606351	Seam Roll	36.00 Dz.
601897	Knitting Yarn	11.45 Dz.	609477	Iron-On-Patch	2.94 Dz.
601895	Denim Yarn	11.45 Dz.	609479	Iron-On-Patch	2.94 Dz.
601899	Rug Yarn	10.25 Dz.	606368	Pin Cushion	4.20 Dz.
	Page 20		609475	Mending Tape	2.10 Dz.
606364	Metallic Thread	3.90 Dz.	609478	Iron On Pockets	4.14 Dz.
606516	Elastic Thread	3.00 Dz.	602904	Marking Kit	3.60 Dz.
	June 1977		606430	Straight Pins	2.40 Dz.
			609476	Iron-On-Fabric	2.94 Dz.
			606456	Pin Cushion	3.60 Dz.
			606407	Straight Pins	2.40 Dz.

Item No.	Description	Unit/Cost	Item No.	Description	Unit/Cost
	Page 24				
606360	Silk Pins	2.40 Dz.	606429	Fastener Tape	7.50 Rl.
606424	Pinettes	2.10 Dz.	606509	Snap Fastener	3.60 Dz.
606407	Plastic Head Pins	2.40 Dz.	606464	Sew On Snaps	1.80 Dz.
606420	Ball Point Pins	4.80 Dz.	606402	Snap Fasteners	3.60 Dz.
606510	Tidy Pins	3.90 Dz.	606377	Snaps	4.80 Dz.
606411	Silk Pins	4.80 Dz.	606509	Snaps	3.60 Dz.
606409	Plastic Head Pin	4.20 Dz.	606466	Mighty Snaps	10.50 Dz.
606354	Twist Pins	3.90 Dz.	606402	Grip Snap Fastener	3.60 Dz.
606422	Pin Cushion Pk.	4.80 Dz.	606403	Gripper Snaps	3.60 Dz.
606454	¼ lb. Silk Pin	18.00 Dz.		Page 28	
606362	Macrame Pins	4.80 Dz.	606470	Hook/Eye	2.10 Dz.
	Page 25		606477	Hook/Eye	2.70 Dz.
605607	Ball Point Pins	4.20 Dz.	606359	Hook/Eye	3.00 Dz.
606422	Pin Cushion Pk.	4.80 Dz.	606365	Eyelet	4.20 Dz.
606426	Pin Caddy	13.50 Dz.	606513	Eyelet Refill	3.00 Dz.
606428	Pin Caddy	12.00 Dz.	606475	Hook/Eye	2.70 Dz.
606444	Safety Pins	2.10 Dz.	606405	Ginger Snap	4.80 Dz.
606436	Safety Pins	3.60 Dz.	606462	Ginger Snap	10.50 Dz.
606432	Safety Pins	2.10 Dz.	606372	Ginger Snap Kit	12.00 Dz.
606450	Safety Pins	2.10 Dz.	606340	Nail Head	4.80 Dz.
606448	Safety Pins	3.60 Dz.	606341	Nail Head	4.80 Dz.
606446	Safety Pins	3.60 Dz.	606342	Nail Head	4.80 Dz.
	Page 26		606343	Nail Head	4.20 Dz.
606374	Safety Pins	3.60 Dz.	606344	Nail Head	4.20 Dz.
606452	Safety Pins	2.10 Dz.	606345	Nail Head	4.20 Dz.
606446	Safety Pins	3.60 Dz.	606346	Nail Head	5.40 Dz.
606434	Safety Pins	3.60 Dz.	606347	Nail Head	5.40 Dz.
606440	Safety Pins	2.10 Dz.	606465	Plier Kit	24.00 Dz.
606441	Safety Pins	2.10 Dz.	606413	Plier Kit	21.00 Dz.
606442	Safety Pins	2.10 Dz.		Page 29	
606443	Safety Pins	2.10 Dz.	605599	Hook/Eye	2.70 Dz.
606445	Safety Pins	2.10 Dz.	606475	Hook/Eye	2.70 Dz.
606450	Safety Pins	2.10 Dz.	606672	Sewing Mach. Belt	12.97 Dz.
606452	Safety Pins	2.10 Dz.	606489	Sewing Mach. Belt	3.30 Dz.
606448	Safety Pins	3.60 Dz.	600777	Emb. Hoop	5.10 Dz.
606032	Fix-A-Knit	5.88 Dz.	600778	Emb. Hoop	5.10 Dz.
601877	Needles	2.20 Dz.	600779	Emb. Hoop	5.10 Dz.
601887	Embroidery	2.20 Dz.	600780	Emb. Hoop	5.10 Dz.
601889	Quilting Needle	2.20 Dz.	600782	Emb. Hoop	5.10 Dz.
601885	Darners Needle	2.20 Dz.	600784	Emb. Hoop	7.50 Dz.
601883	Beading Needle	2.20 Dz.	600785	Emb. Hoop	7.50 Dz.
601891	Curved Needle	3.98 Dz.	600786	Emb. Hoop	8.13 Dz.
601879	Quilting Needle	2.20 Dz.	600787	Emb. Hoop	9.00 Dz.
600361	Machine Needle	4.80 Dz.	680175	Elastic	2.46 Dz.
606359	Needle Threader	1.80 Dz.	680295	Elastic Hanks	2.80 Dz.
	Page 27		680300	Knit Elastic	2.80 Dz.
605602	Machine Needles	3.60 Dz.	680305	Knit Elastic	2.80 Dz.
605603	Machine Needles	3.60 Dz.	680310	Knit Elastic	3.08 Dz.
660415	Machine Needles	4.80 Dz.	680315	Knit Elastic	3.08 Dz.
606416	Machine Needles	4.80 Dz.		Page 30	
606418	Needle Threader	2.40 Dz.	680330	Elastic Reel	5.07 Rl.
			680320	Elastic Reel	5.86 Rl.

Item No.	Description	Unit/Cost	Item No.	Description	Unit/Cost
680325	Elastic Reel	7.46 Rl.		Page 32	
680155	Elastic Reel	14.67 Rl.			
680160	Elastic Reel	10.41 Rl.	608481	Glitter	2.40 Dz.
680165	Elastic Reel	11.72 Rl.	608483	Glitter Glue	1.80 Dz.
680170	Elastic Reel	8.17 Rl.	601201	Garter	3.00 Dz.
680180	Elastic Braid	2.10 Dz.	601205	Roll Garter	2.10 Dz.
680185	Elastic Hank	2.10 Dz.	601209	Discontinued	
680190	Elastic Hank	2.10 Dz.	601207	Flat Garter	4.75 Dz.
680195	Elastic Hank	2.40 Dz.	601187	Bra Back	2.40 Dz.
680135	Elastic Hank	2.70 Dz.	601189	Bra Back	2.70 Dz.
680260	Elastic Asst.	4.70 Dz.	601185	Shoulder Strap	4.50 Dz.
680235	Elastic Reel	2.25 Rl.	601183	Shoulder Strap	2.40 Dz.
680200	Elastic Reel	1.15 Rl.	601191	Bra Back	2.70 Dz.
680240	Elastic Reel	1.80 Rl.		Page 33	
680205	Elastic Reel	1.40 Rl.			
680210	Elastic Reel	1.55 Rl.			
680211	Elastic Reel	1.65 Rl.	601193	Bra Back	1.80 Dz.
680215	Elastic Reel	1.80 Rl.	601197	Bra Back	2.40 Dz.
680220	Elastic Reel	2.00 Rl.	601199	Bra Back	2.17 Dz.
680225	Elastic Reel	2.25 Rl.	601177	Santy Panty	8.57 Dz.
680230	Elastic Reel	4.50 Rl.	601181	Santy Panty	12.25 Dz.
680265	Elastic Reel	5.00 Rl.	601179	Santy Panty	10.90 Dz.
680120	Pajama Elastic	3.30 Dz.	606210	Ribbon	2.00 Rl.
680125	Pajama Elastic	3.60 Dz.	606211	Ribbon	2.50 Rl.
680130	Waist Band Elastic	4.80 Dz.	606212	Ribbon	3.00 Rl.
	Page 31		606213	Ribbon	3.50 Rl.
			606214	Ribbon	4.50 Rl.
			606215	Ribbon	7.50 Rl.
680100	Elastic Braid	2.70 Dz.	606216	Ribbon	4.50 Rl.
680105	Elastic Braid	2.70 Dz.	606190	Ribbon	2.50 Rl.
680115	Elastic Braid	3.00 Dz.	606192	Ribbon	3.50 Rl.
680250	Waistband Elastic	3.36 Rl.	606193	Ribbon	4.50 Rl.
680255	Waistband Elastic	3.75 Rl.	606184	Ribbon	7.50 Rl.
680145	Non Roll Elastic	8.75 Rl.	606201	Velvet Ribbon	2.75 Rl.
680150	Non Roll Elastic	9.95 Rl.	606202	Velvet Ribbon	3.50 Rl.
680280	Lace Elastic	2.20 Rl.	606203	Velvet Ribbon	4.50 Rl.
605941	Maternity Panel	6.60 Dz.	606204	Velvet Ribbon	6.00 Rl.
605931	Shoe Lace	1.74 Dz.	606205	Velvet Ribbon	8.25 Rl.
605932	Shoe Lace	1.74 Dz.		Page 34	
605933	Shoe Lace	1.74 Dz.			
605934	Work Shoe Lace	2.25 Dz.			
605938	Shoe Lace	1.74 Dz.	605592	Cover Buttons	2.35 Dz.
605940	Athletic	2.00 Dz.	605598	Halo Button	4.10 Dz.
605942	Shoe Lace	.70 Dz.	602910	Belt Backing	4.75 Rl.
605943	Shoe Lace	.70 Dz.	602911	Mending Tape	4.20 Dz.
605944	Shoe Lace	.70 Dz.	602901	½" Belting	4.17 Dz.
605945	Shoe Lace	.70 Dz.	602905	¾" Belting	4.50 Dz.
605949	Shoe Lace	.92 Dz.	602906	1" Belting	4.75 Dz.
605947	Shoe Lace	.75 Dz.	602907	1½" Belting	5.37 Dz.
600262	Shoe Lace	7.25 Dz.	602908	1½" Belting	5.37 Dz.
600264	Shoe Lace	9.50 Dz.	602909	2" Belting	6.00 Dz.
608487	Plated Beads	1.80 Dz.		Page 35	
608494	Plated Beads	1.80 Dz.			
	Page 32		604442	Buttons to Cover	4.20 Dz.
			604443	Buttons to Cover	4.20 Dz.
608479	Sequins	1.08 Dz.			
608495	Rhinestones	1.80 Dz.			

Item No.	Description	Unit/Cost	Item No.	Description	Unit/Cost
604444	Buttons to Cover	4.20 Dz.	693185	Thread Clips	2.75 Ea.
604445	Buttons To Cover	4.20 Dz.	693230	Nail Scissors	5.07 Ea.
604446	Buttons to Cover	4.20 Dz.	693125	Cuticle Scissors	6.38 Ea.
604447	Buttons to Cover	4.20 Dz.	693175	Cuticle Scissors	6.14 Ea.
604449	Buttons to Cover	4.80 Dz.	693255	Hair Thinning	5.85 Ea.
604450	Buttons to Cover	4.80 Dz.	693180	Barber Shears	5.60 Ea.
604452	Refill Kit	4.20 Dz.	693100	Bandage Scissors	6.14 Ea.
604453	Refill Kit	4.20 Dz.	693145	Nose Scissors	5.31 Ea.
604454	Refill Kit	4.20 Dz.	693231	Cuticle Nippers	6.38 Ea.
604455	Refill Kit	4.20 Dz.	693178	Nail Nippers	6.38 Ea.
604456	Refill Kit	4.20 Dz.	693173	Nail Nippers	6.38 Ea.
604457	Refill Kit	4.20 Dz.	609169	Nail Clip	1.20 Ea.
			609168	Nail Clip	.80 Ea.
	Page 36		609166	Tweezers	1.20 Ea.
			609165	Tweezers	1.20 Ea.
606413	Plier Kit	21.00 Dz.	609164	Tweezers	1.20 Ea.
690100	Barber Shears	9.88 Dz.			
690175	Scissor Asst.	12.75 Dz.		Page 38	
690150	Shear Asst.	16.54 Dz.			
693320	Skalloping Shear	7.98 Ea.	670535	Headscarfs	4.30 Dz.
693325	Pinking Shears	8.52 Ea.	670520	Headscarfs	3.60 Dz.
693330	Left Hand Shears	8.52 Ea.	670525	Headscarfs	3.60 Dz.
693336	Left Hand Shears	7.98 Ea.	670500	Headscarfs	6.10 Dz.
693315	Pinking Shear	8.52 Ea.	670540	Print Scarfs	7.50 Dz.
693285	St. Bent Trimmer	5.21 Ea.	670550	Headscarfs	3.60 Dz.
693275	St. Trimmer	5.61 ea.	670530	Floral Scarfs	3.60 Dz.
693140	Discontinued		670860	Solid Scarfs	2.75 Dz.
693170	Discontinued				
693215	Straight Trimmer	7.21 Ea.		Page 39	
693220	Straight Trimmer	7.35 Ea.			
693120	Discontinued		670515	Headscarf Hat	19.30 Dz.
693265	7" Bent Trimmer	6.01 Ea.	670505	Neck Scarf	8.10 Dz.
693270	Shears	6.38 Ea.	670520	Headscarf	3.60 Dz.
693290	Bent Trimmer	5.07 Ea.	670545	Headscarf	6.30 Dz.
693295	Bent Trimmer	5.21 Ea.	670625	Ladies Scarf	16.00 Dz.
693305	Bent Trimmer	5.61 Ea.	670615	Scarf Hat	17.00 Dz.
693300	Shears	5.74 Ea.	670610	Scarf	9.00 Dz.
693225	Bent Trimmer	6.00 Ea.	670620	Scarf Hat	17.00 Dz.
693105	7" Bent Trimmer	7.34 Ea.	670630	Headscarf	6.00 Dz.
693110	8" Dressmaker	7.74 Ea.	670635	Headscarf	3.90 Dz.
693205	Bent Trimmer	8.52 Ea.	670605	Scarf	10.50 Dz.
693115	8" Dressmaker	8.52 Ea.	670600	Scarf	8.45 Dz.
	Page 37				
				Page 40	
693190	Dressmaker Shear	7.40 Ea.	670710	Chiffon Headscarf	3.00 Dz.
693195	Dressmaker Shear	9.64 Ea.	670720	Shaded Scarf	4.00 Dz.
693225	Dressmaker Shear	6.00 Ea.	670750	Hat Scarf	12.50 Dz.
693236	7" Shears	4.49 Ea.	670753	Polyester Scarf	8.65 Dz.
693237	8" Shears	4.75 Ea.	760730	Metallic Scarf	4.80 Dz.
693239	9" Shears	6.98 Ea.	670754	Polyester Scarf	9.60 Dz.
693135	Discontinued		670715	Georgette Scarf	5.00 Dz.
693235	Scissors	5.07 Ea.	670735	Hat Scarf	14.85 Dz.
693240	Scissors	5.31 Ea.	670752	Satin Stripe	6.30 Dz.
693250	Emb. Scissors	4.94 Ea.	670700	Opal Scarf	7.80 Dz.
693200	Discontinued		670637	Lettuce Edge	16.50 Dz.
693260	Emb. Scissors	4.78 Ea.	670700	Neck/Headscarf	12.50 Dz.
693103	Emb. Scissors	4.94 Ea.	670725	Flock Scarf	6.00 Dz.
693245	Emb. Scissors	5.20 Ea.	670845	Sequin Trim Scarf	4.25 Dz.

Item No.	Description	Unit/Cost
Page 41		
670865	Twill Scarf	9.20 Dz.
670870	Shaded Headscarf	3.00 Dz.
670800	Flocked Headscarf	6.00 Dz.
670830	Printed Headscarf	8.00 Dz.
670840	Headscarf	3.60 Dz.
670850	Nylon Headscarf	6.40 Dz.
670805	Nylon Headscarf	4.00 Dz.
670835	Nylon/Rayon Scarf	8.00 Dz.
660470	Scalloped Hdkf.	4.00 Dz.

Page 42

660500	Linen Hdkf.	8.00 Dz.
660480	Floral Hdkf.	3.60 Dz.
660500	Linen Hdkf.	9.00 Dz.
660470	Floral Hdkf.	4.00 Dz.
660249	Cotton/Lace Hdkf.	3.00 Dz.
660230	Print Hdkf.	6.50 Dz.
660400	Mens Hdkf.	9.00 Dz.
660410	White Hdkf.	2.25 Dz.
660490	Men's Hdkf.	2.60 Dz.
660300	Cotton Hdkf.	2.40 Dz.
600310	Men's Hdkf.	2.10 Dz.
660400	Perma Press Hdkf.	9.00 Dz.
660210	Broadcloth Hdkf.	2.25 Dz.
660220	Bordered Hdkf.	9.95 Dz.

Page 43

660250	Mens Hdkf.	9.95 Dz.
660430	Bandana	3.00 Dz.
660440	Bandana	3.90 Dz.
660450	Bandana	5.25 Dz.
660460	Bandana	9.00 Dz.
660420	Bandana	6.50 Dz.
601291	Mens Umbrella	25.00 Dz.
601282	Bubble Umbrella	16.65 Dz.
647971	Foam Roller	6.85 Dz.
647942	Foam Roller	3.83 Dz.
647951	Magnetic Roller	4.03 Dz.
646210	Ponytail Holder	3.83 Dz.
647354	Ponytail Holder	3.83 Dz.
647352	Ponytail Holder	3.83 Dz.
647351	Ponytail Holder	3.83 Dz.

Page 44

647306	Ponytail Holder	3.83 Dz.
647305	Barrettes	3.83 Dz.
647361	Small Holders	3.83 Dz.
647362	Twin Holders	3.83 Dz.
647363	Large Holders	3.83 Dz.
647364	Ice Cube Holder	3.83 Dz.
647353	Ponytail Holder	3.83 Dz.
647304	Ponytail Holder	3.83 Dz.
647143	Back Barrette	3.83 Dz.
647165	Fashion Barrette	3.83 Dz.
647133	Barrette	3.83 Dz.

Item No.	Description	Unit/Cost
647157	Error, See Below	
647151	Oval Barrette	2.55 Dz.
647141	Bar Barrette	3.83 Dz.
646255	Hair Clasp	3.83 Dz.
646140	Barrette	2.55 Dz.
646180	Childs Barrette	1.37 Dz.

Page 45

646150	Barrette Asst.	3.63 Dz.
646120	Metal Barrette	8.75 Dz.
646015	Plastic Barrette	5.20 Dz.
646060	Gld/Silver Bar	11.67 Dz.
646075	Metal Barrette	11.67 Dz.
646030	Plastic Barrette	8.75 Dz.
646090	Barrette	5.84 Dz.
646105	Silver Barrette	5.84 Dz.
644200	Bar Barrette	1.44 Dz.
644050	Denim Look Bar.	2.40 Dz.
644000	Oval Bar Barrette	5.75 Dz.
644025	Gilt Barrette	5.75 Dz.
644125	Asst. Barrette	2.81 Dz.
644150	Asst. Barret	2.81 Dz.
644175	Barrette	2.09 Dz.
644525	Side Comb	2.09 Dz.
644475	Side Comb	2.09 Dz.

Page 46

644525	Wave Comb	2.09 Dz.
644500	Back Comb	2.09 Dz.
644555	Wave Comb	1.44 Dz.
644425	Side Comb	1.44 Dz.
644375	S-Shaped Comb	4.10 Dz.
644400	Pearl Comb	4.10 Dz.
644300	Plastic Headband	1.08 Dz.
644285	Plastic Headband	1.08 Dz.
644325	Plastic Headband	1.08 Dz.
644350	Bandeaux	1.15 Dz.
646240	Velvet Bow	3.83 Dz.
646315	Hairbands	5.65 Dz.
646500	Yarn Hair Ties	5.80 Dz.
646255	Handy Bands	2.81 Dz.

Page 47

646480	Hair Brush	12.96 Dz.
646450	Flair Brush	4.50 Dz.
646435	Teasing Comb	6.48 Dz.
646850	Purse Comb	1.08 Dz.
646860	Mens Comb	1.08 Dz.
646880	Heavy Comb	2.81 Dz.
640201	Comb/Brush Set	5.10 Dz.
640200	Ladies Set	4.60 Dz.
640155	Hair Nets	1.08 Dz.
646655	Beaded Nets	3.60 Dz.
640125	Wave Nets	1.50 Dz.
640150	Wave Nets	3.60 Dz.
646405	Coiffure Cap	7.50 Dz.

Item No. Description Unit/Cost

Page 48

646510	Coiffure Bonnet	7.50 Dz.
640100	Boudcir Cap	2.81 Dz.
646685	Slumber Cap	4.48 Dz.
646680	Pro-tecta-Cap	4.50 Dz.
604243	Hair Tape	4.90 Dz.
646360	Brush Curlers	7.50 Dz.
647900	Snap on Roller	6.85 Dz.
647759	Pin Curl Clips	4.48 Dz.
646285	Hair Clamp	3.60 Dz.
646270	Curler Pins	2.81 Dz.
647010	Bobby Pins	2.80 Dz.
647780	Roller Picks	2.30 Dz.
646800	Roller Clips	3.60 Dz.

Page 49

647000	Roller Pins	2.81 Dz.
647011	Bobby Pins	2.10 Dz.
646690	Hair Pins	1.80 Dz.
646695	Hair Pins	1.80 Dz.
546685	Slumber Cap	4.60 Dz.
546375	Sleep Cap	10.30 Dz.
670636	Discontinued	
602232	Shower Cap	3.40 Dz.
603968	Coin Caddy	2.25 Dz.
603967	Coin Purse	4.25 Dz.
663937	Coin Purse	7.50 Dz.
609244	Triplette	28.80 Dz.
609249	Checkretary	50.00 Dz.
609242	Suede Checkretary	45.00 Dz.
609254	Mens Wallet	36.00 Dz.

Page 50

609250	Mens Wallet	36.00 Dz.
609252	Mens Wallet	36.00 Dz.
604632	Photo Frame	4.94 Dz.
604633	Photo Frame	6.20 Dz.
604634	Photo Frame	8.10 Dz.
604635	Photo Frame	8.80 Dz.
604637	Double Frame	18.20 Dz.
604638	Double Frame	20.50 Dz.
604641	Triple Frame	24.70 Dz.
604643	Document Frame	7.40 Dz.
604644	Document Frame	9.90 Dz.
604645	Document Frame	17.65 Dz.
605322	Easel Back Mirror	4.95 Dz.
605324	Easel Back Mirror	10.00 Dz.
604552	Shaving Mirror	14.65 Dz.
606847	Hand Mirror	8.60 Dz.
608323	Purse Mirror	4.25 Dz.
607746	Mattress Cover	13.50 Dz.
607744	Mattress Cover	24.00 Dz.
603394	Playtex Gloves	12.67 Dz.

Item No. Description Unit/Cost

Page 51

603392	Playtex Gloves	8.80 Dz.
607740	Shower Curtain Set	4.32 Ea.
607738	Shower Curtain	4.70 Ea.
607732	Bath Curtain	20.50 Dz.
607727	Vinyl Sh. Curt.	48.00 Dz.
607728	Vinyl Sh. Curt.	3.60 Ea.
607730	Shower Curtain	14.40 Dz.
604850	Shower Curt. Rgs.	7.20 Dz.
602582	Discontinued	
600693	Emery Board	2.16 Dz.
600695	Emery Board	2.55 Dz.
600690	Tweezers	2.25 Dz.
600691	Trim Knife Trio	3.60 Dz.
600687	Nail Clippers	2.55 Dz.

Page 52

600704	Trim Gift Set	2.50 Ea.
600703	Trim Gift Set	3.00 Ea.
600705	Trim Gift Set	5.00 Ea.
600708	Trim Gift Set	6.25 Ea.
600706	Trim Gift Set	3.00 Ea.
600707	Trim Gift Set	2.50 Ea.
600709	Trim Gift Set	3.00 Ea.
600710	Trim Gift Set	3.00 Ea.
600716	Trim Gift Set	5.00 Ea.
600717	Display Asst.	9.00 Dz.
600711	Trim Gift Set	3.80 Ea.
600715	Executive	1.75 Ea.
600713	Little Traveler	2.00 Ea.
600712	Little Traveler	1.75 Ea.
600714	Golfaides	12.00 Asst.

Page 53

600699	Toenail Clippers	7.20 Dz.
600697	Pocket Trim Set	7.20 Dz.
600689	Nail File	3.00 Dz.
607369	Bunion Pads	3.30 Dz.
607632	Error-See Below	
607362	Corn Pads	3.30 Dz.
607343	Felt Corn Pads	3.30 Dz.
607368	Callous Pads	3.30 Dz.
607341	Corn Pads	2.40 Dz.
607374	Bunion Pads	3.30 Dz.
607367	Corn Pads	3.30 Dz.
607372	Corn Pads	3.30 Dz.
607375	Corn Pads	3.30 Dz.
607376	Small Corn Pad	3.30 Dz.
667362	Error-See Below	
607363	Callous Pads	3.30 Dz.
607373	Soft Pads	3.30 Dz.
607346	Bunion Pads	3.30 Dz.
607345	Corn Pads	3.30 Dz.

Item No.	Description	Unit/Cost
607360	Corn Pads	3.30 Dz.
607337	Corn Pads	5.86 Dz.
Page 54		
607339	Felt Corn Pads	5.86 Dz.
607370	Corn Pads	3.30 Dz.
607365	Foot Cushions	6.00 Dz.
607354	Adhesive Foam	4.21 Dz.
607356	Mole Foam	4.21 Dz.
607348	Mole Skin	2.40 Dz.
607350	Kurotex	2.40 Dz.
607358	Corn Remover	5.11 Dz.
607352	Foot Powder	2.95 Dz.
607378	Insoles	4.50 Dz.
607379	Insoles	4.50 Dz.
607380	Insoles	4.50 Dz.
607382	Insoles	4.50 Dz.
607383	Insoles	4.50 Dz.
Page 54		
607384	Insoles	4.50 Dz.
607385	Insoles	4.50 Dz.
607386	Insoles	4.50 Dz.
607257	Soap Box	1.05 Dz.
607259	Soap Box	2.09 Dz.
605495	Candles	2.00 Dz.
605493	Candles	2.40 Dz.
605494	Candles	2.50 Dz.
605480	Numerical Candles	2.75 Dz.
608397	Cake Decorations	4.60 Dz.
608399	Cake Decorations	3.80 Dz.
Page 55		
605501	Candy Decorations	2.40 Dz.
605497	Cake Decorations	7.60 Dz.
605498	Cake Decorations	6.25 Dz.
605499	Cake Decorations	6.85 Dz.
608401	Cake Decorations	7.20 Dz.
607994	Pinlight Battery	.20 Ea.
607996	Flashlight Battery	.27 Ea.
607998	Flashlight Battery	.27 Ea.
607992	Radio Battery	.62 Ea.
602746	Hatchet	18.36 Dz.
602744	Discontinued	
602742	Discontinued	
602743	Discontinued	
602748	Putty Knife	3.00 Dz.
605227	Friction Catch	1.76 Dz.
607647	Barrel Bolts	4.45 Dz.
607649	Barrel Bolts	5.15 Dz.
Page 56		
607656	Door Bumper	3.10 Dz.
604067	Door Springs	2.50 Dz.
604069	Door Springs	2.75 Dz.

6/5/76

Item No.	Description	Unit/Cost
607655	Strap Hinges	4.75 Dz.
607653	Safety Hasp	4.05 Dz.
607651	Coat/Hat Hooks	3.35 Dz.
605225	Skeleton Keys	2.45 Dz.
605223	Safety Hooks	5.75 Dz.
600429	Upholstering Nail	2.40 Dz.
600442	Thumb Tacks	6.50 Cab.
600439	Carpet Tacks	2.87 Dz.
600455	Carpet Tacks	2.87 Dz.
600433	Carpet Tacks	2.87 Dz.
600441	Wire Nails	2.87 Dz.
600437	Wire Brads	2.87 Dz.
600427	Brad/Nail Asst.	4.30 Dz.
607654	Safety Hasp	6.50 Dz.
Page 57		
600443	Flat Wood Screw	3.25 Dz.
605217	Error-See Below	
600445	Round Head Screw	3.25 Dz.
605217	Screw Eyes	2.50 Dz.
605219	Discontinued	
605221	Screw Eyes	3.20 Dz.
605234	Cuphooks	2.75 Dz.
605240	10/1B Cuphooks	1.80 Dz.
605241	20/1B Cuphooks	1.80 Dz.
605242	30/1B Cuphooks	1.80 Dz.
605243	40/1B Cuphooks	1.80 Dz.
605238	Picture Hanger	2.10 Dz.
605244	Hanging Set	2.25 Dz.
605236	Hobby Wire	2.90 Dz.
602142	Mouse Trap	2.80 Dz.
602144	Rat Trap	4.60 Dz.
604919	Sash Rod	5.40 Dz.
604915	Curtain Rods	5.45 Dz.
604917	Curtain Rods	9.50 Dz.
604921	Extender	3.85 Dz.
Page 58		
604925	Spring Sash Rod	6.40 Dz.
604923	Flat Sash Rod	6.40 Dz.
604909	Support Hooks	1.95 Dz.
604913	Slip In Hooks	7.10 Dz.
604908	Support Hooks	1.95 Dz.
604902	Curtain Clips	7.10 Dz.
604903	Shower Curt.Hooks	3.20 Dz.
604893	Brackets	2.60 Dz.
604892	Brackets	1.95 Dz.
604895	Discontinued	
604910	Shade Brackets	2.60 Dz.
604911	Shade Brackets	2.60 Dz.
604897	Drapery Hooks	2.20 Dz.
604900	Pleater Hooks	8.50 Dz.
604906	Pleater Tape 100yd	32.00 Rl.
603074	Hose Washer	2.10 Dz.
607832	Luggage Lock	4.35 Dz.

Page 7

Item No.	Description	Unit/Cost	Item No.	Description	Unit/Cost
	Page 59		608157	Mattress Cover	21.60 Dz.
602824	Locks	9.30 Dz.	601799	Dress Bag	24.00 Dz.
607822	Padlocks	7.85 Dz.	604737	Laundry Bag	15.75 Dz.
607830	Combination Lock	11.70 Dz.		Page 63	
607826	3-In-1 Unit	16.65 Dz.	520040	40 Watt Bulb	.36 Ea.
607828	Padlock	10.75 Dz.	520060	60 Watt Bulb	.36 Ea.
607822	Error-See Below		520075	75 Watt Bulb	.36 Ea.
607825	Bicycle Lock	26.60 Dz.	520100	100 Watt Bulb	.36 Ea.
607836	Chain Door Guard	9.50 Dz.	530300	300 Watt Bulb	.91 Ea.
603569	Jack Knife	15.50 Dz.	520025	25 W. S-White	.43 Ea.
603567	Jumbo Jack Knife	19.50 Dz.	520140	40 W. S-White	.39 Ea.
607179	Sandpaper Pack	2.85 Dz.	520150	150 W. S-White	.55 Ea.
607177	Emery Paper	2.30 Dz.	520160	60 W. S-White	.39 Ea.
608072	Varnish Brush	2.81 Dz.	520175	75 W. S-White	.39 Ea.
608073	Varnish Brush	4.25 Dz.	521100	100 W. S-White	.39 Ea.
608074	Discontinued		520200	200 W. S-White	.65 Ea.
608075	Varnish Brush	7.20 Dz.	538310	3-Way Bulb	.79 Ea.
608076	Varnish Brush	10.20 Dz.	538515	3-Way Bulb	.79 Ea.
608077	Varnish Brush	10.20 Dz.		Page 64	
608079	Paint Brush Asst.	15.35 Dz.	511412	Fluorescent Bulb	1.59 Ea.
605005	Pastry Brush	1.90 Dz.	511508	Fluorescent Bulb	1.59 Ea.
	Page 60		511512	Fluorescent Bulb	1.59 Ea.
605007	Nail Brush	2.20 Dz.	512012	Fluorescent Bulb	1.47 Ea.
602584	Nail Brush	1.75 Dz.	513008	Fluorescent Bulb	2.01 Ea.
605229	Shoe Taps	2.10 Dz.	517212	Instant Start	2.85 Ea.
605230	Shoe Taps	2.10 Dz.	519612	Instant Start	2.64 Ea.
605231	Shoe Taps	2.10 Dz.	519940	Rapid Start	1.08 Ea.
605232	Shoe Taps	2.10 Dz.	519945	Rapid Start	1.34 Ea.
603073	Force Cups	7.20 Dz.	519944	Rapid Start	1.31 Ea.
603075	Force Cups	21.60 Dz.	508202	20 W. Starter	.61 Ea.
603072	Sink Stoppers	2.55 Dz.	508402	40 W. Starter	.61 Ea.
603076	7/8" Crutch Tips	4.32 Dz.	508440	Starter Reset	.76 Ea.
603077	1" Crutch Tips	4.50 Dz.		Page 65	
603078	1-1/8" Crutch Tip	5.45 Dz.	505010	Bug Lite 60 W.	.55 Ea.
603079	Discontinued		505100	Bug Lite 100W.	.55 Ea.
601637	Cotton Twine	4.20 Cone		Page 66	
605648	Moth Blok	9.60 Dz.	591113	Colonial Nite Lite	1.05 Ea.
603653	Moth Balls	8.00 Dz.	591521	Mickey Mouse Lite	.80 Ea.
603651	Moth Cake	6.10 Dz.	591531	Donald Duck Lite	.80 Ea.
603647	Moth Bar	9.60 Dz.	591142	Puppy Nite Lite	1.20 Ea.
603650	Moth Cake	6.10 Dz.	591144	Bunny Nite Lite	1.20 Ea.
603657	Air Freshner	4.25 Dz.	591602	Safety Guide	.80 Ea.
	Page 61		591677	Stand. Nite Lite	.68 Ea.
603649	Closet Fresh	9.00 Dz.	593011	Safety Caps	.44 Ea.
603655	Bowel Fresh	2.81 Dz.	593012	Safety Caps	.44 Ea.
601982	House Numbers	2.60 Dz.		Page 67	
604940	Marvalon	15.84 Dz.	574211	Sgl. Pole Switch	1.17 Ea.
	Page 62				
608161	Pillow Cover	10.80 Dz.			
608165	Duty Bag	9.50 Dz.			
608163	Lndry Cart Liner	28.80 Dz.			
608159	Mattress Cover	18.00 Dz.			

Item No.	Description	Unit/Cost	Item No.	Description	Unit/Cost
574212	Sgl. Pole Switch	1.17 Ea.	561031	Extension Cord	.63 Ea.
574231	3-Way Switch	2.08 Ea.	561032	Extension Cord	.63 Ea.
574232	3-Way Switch	2.08 Ea.	561061	Extension Cord	.80 Ea.
574312	Lighted Switch	1.60 Ea.	561062	Extension Cord	.80 Ea.
574332	Lighted Switch	2.43 Ea.	562919	Appliance Cord	1.07 Ea.
579831	Switch Plate	.28 Ea.	562921	Appliance Cord	.88 Ea.
571832	Switch Plate	.28 Ea.	562901	Appliance Cord	1.20 Ea.
574411	Quiet Switch	.69 Ea.	562027	Appliance Cord	.96 Ea.
574412	Quiet Switch	.69 Ea.	562064	Appliance Cord	2.06 Ea.
574431	Quiet Switch	1.04 Ea.	562080	Appliance Cord	4.20 Ea.
574432	Quiet Switch	1.04 Ea.	562081	Appliance Cord	7.14 Ea.
574701	Push Button Switch	.60 Ea.	566682	Outdoor Cord	5.15 Ea.
575061	Pole Dimmers	5.34 Ea.	566685	Outdoor Cord	9.68 Ea.
575610	Pole Dimmers	6.68 Ea.	566680	Outdoor Cord	17.02 Ea.
574715	Canopy Switch	.69 Ea.	579961	Lamp Cord	2.00 Spl.

Page 68

576911	Socket Adapter	.40 Ea.
576931	Twin Light	.67 Ea.
572061	Current Tap	.52 Ea.
572062	Current Tap	.52 Ea.
572071	Current Tap	.75 Ea.
572072	Current Tap	.75 Ea.
576004	Pull Chain	.87 Ea.
576104	Push Thru.	.77 Ea.
576194	3-Way	.84 Ea.
576807	Floodlight Holder	3.20 Ea.
576407	Porcelain Base	.76 Ea.
576417	Porcelain Base	1.15 Ea.
576427	Porcelain Base	1.29 Ea.

Page 69

571991	Quick Clamp	.55 Ea.
571992	Quick Clamp	.55 Ea.
571021	Flat Grip	.52 Ea.
571022	Flat Grip	.52 Ea.
571043	Oval Grip	.49 Ea.
571513	Jumbo Rubber	.56 Ea.
571569	Vinyl Grounding	.77 Ea.
572111	Quick Clamp	.50 Ea.
572341	Wall Hugger	.50 Ea.
572342	Wall Hugger	.60 Ea.
572351	Cube Tap	.37 Ea.
572352	Cube Tap	.37 Ea.
572391	Cube Tap	.43 Ea.
572397	Cube Tap	.43 Ea.
573211	Receptacle	.49 Ea.
573212	Receptacle	.49 Ea.
573891	Receptacle	.67 Ea.
572892	Receptacle	.67 Ea.
579821	Plate	.28 Ea.
579822	Plate	.28 Ea.

Page 70

561011	Extension Cord	.55 Ea.
561012	Extension Cord	.55 Ea.

June, 1977

Page 71

579321	Wire Connectors	.60 Ea.
579331	Wire Connectors	.60 Ea.
579543	Fricton Tape	.45 Ea.
579713	Plastic Tape	.32 Ea.
579074	Bead Chain	.37 Ea.
571918	Grounding Adapter	.40 Ea.
578315	Safety Fuse	.96 Ea.
578320	Safety Fuse	.96 Ea.
578330	Safety Fuse	.96 Ea.
578615	Plug Fuse	.57 Ea.
578620	Plug Fuse	.57 Ea.
578630	Plug Fuse	.57 Ea.
578530	Cartridge Fuse	.43 Ea.
578560	Cartridge Fuse	.77 Ea.

Page 72

588880	Flash Bar	2.05 Pkg.
589150	Flash Bulbs	2.11 Pkg.
589100	Flash Bulbs	1.69 Pkg.

Page 73

588885	Flash Cubes	1.21 Pkg.
588888	Magi-Cubes	1.76 Pkg.
588890	Hi-Power Flash Cube	1.13 Pkg.

Page 74

588800	Flip Flash	1.36 Pkg.
--------	------------	-----------

Page 75

607561	Soap Dish	6.10 Dz.
607569	Toothbrush Holder Set	6.10 Dz.
607567	Towel Ring	6.70 Dz.
607571	Tissue Holder	6.70 Dz.
607557	Hooks	4.70 Dz.
607559	Twin Hooks	6.10 Dz.
607565	3-Prong Hooks	5.65 Dz.
602662	All Purpose Rack	9.10 Dz.
607563	Toothbrush Holder	4.00 Dz.

Page 9

Item No.	Description	Unit/Cost	Item No.	Description	Unit/Cost
602664	Over/Door Hanger	9.75 Dz.		Page 79	
	Page 76		603987	Rubber Bands	2.81 Dz.
603863	Thermos Bottle	4.60 Ea.	601457	Contact Cement	4.97 Dz.
603862	Thermos Bottle	3.54 Ea.	601459	Epoxy Glue	7.56 Dz.
603866	Lunch Kit	4.65 Ea.	601458	Elmers Glue-All	2.81 Dz.
603858	Snoopy Lunch Kit	3.57 Ea.	602154	Hefty-Mark	4.97 Dz.
683859	Lunch Box	3.57 Ea.	602240	Streamers	4.25 Dz.
603870	Thermos Corks	.60 Ea.	602241	Crepe Paper	3.60 Dz.
608241	Playing Cards	5.65 Dz.	604267	Ribbon	2.30 Rl.
608239	Playing Cards	9.30 Dz.	604268	Ribbon	2.90 Rl.
608644	Miniature Cards	17.00 Asst.	604269	Gift Wrap Ribbon	3.98 Rl.
608993	Discontinued		609480	Ribbonezene	1.50 Rl.
	Page 77		604271	Bow Maker	113.95 Ea.
608981	Legal Envelopes	3.60 Dz.		Page 80	
608983	Envelopes	6.50 Dz.	604273	Bow Pins	2.42 Ctn.
608985	Return Address	6.50 Dz.	604275	Gift Cards	5.30 Ctn.
608987	Lg. Plain Envelopes	3.60 Dz.	604252	Scotch Tape	.74 Rl.
608989	Lg. Return "	3.60 Dz.	604254	Scotch Tape	.78 Rl.
608960	Clasp Envelopes	3.25 Dz.	604253	Scotch Tape	1.07 Rl.
608960	Clasp Envelopes	3.25 Dz.	604244	Discontinued	
608962	Clasp Envelopes	3.25 Dz.	604249	Transparent Tape	1.06 Rl.
608974	Writing Tablet	4.70 Dz.	604250	Transparent Tape	1.39 Rl.
608973	Writing Tablet	4.70 Dz.	604237	Dbl. Stick Tape	4.58 Dr.
608971	Writing Tablet	3.60 Dz.	604239	Transparent Tape	3.04 Dz.
608970	Writing Tablet	3.60 Dz.	604233	Cellophane Tape	3.40 Dz.
608951	Memo Book	10.50 Dz.	604228	Magic Tape	4.00 Dz.
608952	Memo Book	10.50 Dz.	604229	Magic Tape	4.00 Dz.
608953	Memo Book	10.50 Dz.	604227	Transparent Tape	2.97 Dz.
608955	Memo Refills	2.65 Dz.	604230	Refill Roll	6.06 Dz.
608956	Memo Refills	2.65 Dz.	604231	Dispenser Tape	6.06 Dz.
608957	Memo Refills	2.65 Dz.	604256	Filament Tape	1.89 Rl.
607017	Memo Book	3.60 Dz.	604246	Masking Tape	3.40 Rl.
607019	Memo Refill	1.80 Dz.	604247	Masking Tape	6.62 Rl.
607021	Spiral Notebook	9.50 Asst.	604263	Masking Tape	.80 Rl.
608979	Address Book	4.50 Dz.	604262	Masking Tape	1.67 Rl.
608977	Phone Address Book	6.50 Dz.	604241	Electrical Tape	4.38 Dz.
608976	Phone Address Book	10.75 Dz.	604265	Discontinued	
	Page 78			Page 81	
608946	Receipt Book	3.60 Dz.	604258	Decor Dispenser	2.62 Ea.
608944	Figure Pads	2.10 Dz.	604259	Tape Dispenser	4.77 Ea.
601635	Cash Sales Book	14.00 Cs.	604260	Heavy Duty Dispenser	9.67 Ea.
600182	Clip Board	6.00 Dz.	602357	Parcel Labels	1.80 Dz.
600184	Clip Board	6.50 Dz.	602330	Pin Tickets	3.45 M
600102	Steel Fasteners	1.20 Ctn.	602331	Pin Tickets	3.70 M
603970	Paper Clips	1.90 Ctn.	602332	Pin Tickets	3.90 M
603972	Paper Clips	1.90 Ctn.	602323	Folding Pin Tickets	4.55 Ctn.
603974	Paper Punch	6.90 Dz.	602324	Folding Pin Tickets	5.00 Ctn.
609332	Recipe Box	4.25 Dz.	602325	Folding Pin Tickets	6.10 Ctn.
608966	Index Cards	2.90 Dz.	602327	Folding Pin Ticket	8.45 Ctn.
608964	Index Guides	4.97 Dz.	602328	Discontinued	
606592	Statement Blank	3.60 Dz.	606332	Error-See Below	
603232	Record Book	9.75 Ea.	602326	7R Folding Pin Ticket	7.15 Ctn.
603982	Artist Brushes	2.10 Dz.	602341	Folding Pin Ticket	3.10 Ctn.
603983	Rubber Bands	5.50 Ctn.	602332	Discontinued	
			602334	Sale Price Ticket	5.75 M

Item No.	Description	Unit/Cost	Item No.	Description	Unit/Cost
602336	Jewelers Tags	3.80 M		Page 84	
602343	Lay Away Tags	10.25 Ctn.			
602345	Alteration Tag	7.55 Ctn.	608673	Game Asst.	14.40 Dz.
602351	Sale Tag	8.95 M	608165	Error-See Below	
602338	Sale Tag	8.10 M	608671	Rummy Royal	2.28 Ea.
602339	Sale Tag	11.50 M	608668	Discontinued	
604812	Senso Label	3.84 Rl.	608670	Discontinued	
604813	Senso Label	3.72 Rl.	608655	Ring Toss	.96 Ea.
604814	Discontinued		608646	Pick Up Sticks	4.00 Dz.
602314	Spring Tags	2.75 M	605692	Std. Dominoes	3.30 Set
602315	Spring Tags	2.80 M	605694	Ex-Thick Dominoes	3.60 Set
602316	Spring Tags	2.90 M	608685	Wood Dominoes	11.70 Dz.
602317	Spring Tags	3.20 M	608686	Wood Dominoes	23.50 Dz.
602318	Spring Tags	3.90 M	608670	Error-See Below	
602319	Spring Tags	4.70 M	608678	Checker/Chess Set	2.40 Ea.
602320	Spring Tags	5.20 M	608680	Checker Set	1.08 Ea.
	Page 82		608682	Checkers	3.75 Dz.
602355	Price Tags	6.15 Ctn.	608683	Checker Board	4.00 Dz.
602353	Clothing Tags	4.00 Ctn.	608681	Chinese Checkers	1.10 Ea.
602312	Tickets	3.85 M	608583	Bridge Cards	4.25 Dz.
602347	Metal Trim Tags	11.75 Ctn.		Page 85	
608942	Ledger	18.55 Dz.	608593	Playing Cards	4.25 Dz.
601627	Notion Bags	4.65 M	608753	Puzzles	3.60 Dz.
601628	Notion Bags	5.95 M	608636	Pre-School Puzzle	13.65 Dz.
601629	Notion Bags	6.85 M	608637	Frame Tray Puzzle	13.65 Dz.
601630	Notion Bags	8.75 M	608639	Jigsaw Puzzle	14.40 Dz.
601631	Notion Bags	11.61 M	608650	Round Puzzle	11.50 Dz.
601632	Notion Bags	17.20 M	608712	Asst. Puzzle	8.50 Dz.
601633	Notion Bags	22.25 M	608713	Asst. Puzzle	8.50 Dz.
656250	Childs Bible	3.59 Ea.	608714	U.S. Map Puzzle	8.50 Dz.
601906	Kite Twine	1.88 Dz.	608708	Guild Puzzle	6.50 Dz.
603152	Plastic Doll	5.70 Dz.	608707	Deluxe Jigsaw	7.20 Dz.
609414	Bubble Soap	2.10 Dz.	656165	Story Books	2.35 Dz.
605502	Balloons	1.75 Ctn.	656010	Golden Books	3.60 Dz.
605554	Balloons	2.00 Dz.	656005	Story Books	2.50 Dz.
601709	Plastic Balloons	2.10 Dz.	654050	Cloth Books	8.97 Dz.
609418	Return Top	2.81 Dz.		Page 86	
	Page 83		656273	Educational Books	4.50 Dz.
609423	Return Top	2.10 Dz.	650670	Board Books	7.20 Dz.
609419	Spinning Top	2.81 Dz.	656185	Play/Learn Books	14.75 Dz.
609412	Paddle Ball	2.10 Dz.	606760	Picture Books	10.80 Dz.
601721	Sling Shots	1.80 Dz.	656405	Discontinued	
608675	Cherry-O-Game	1.80 Ea.	656017	Coloring Books	2.10 Dz.
608674	Cherry-O-Game	1.10 Ea.	656032	Paper Doll	.75 Dz.
608695	Bingo	2.00 Ea.	656031	Coloring Books	2.81 Dz.
608659	Activity Boxes	14.40 Dz.	608575	Giant Crayons	5.00 Dz.
608773	Disney Game	12.80 Dz.	608572	Discontinued	
608655	Donkey Game	9.60 Dz.		Page 87	
608699	71 Games	1.51 Ea.			
608662	Game Asst.	2.00 Ea.	608504	Magic Slates	4.25 Dz.
608663	Stock Market	3.60 Ea.			
656233	Pre-School Helpers	4.67 Dz.			

Item No.	Description	Unit/Cost
608775	Sponge Balls	1.80 Dz.
609415	Sponge Balls	3.75 Dz.
606321	Chime Rattle	8.95 Dz.
600532	Football Rattle	5.79 Dz.
606927	Rattle Asst.	1.80 Dz.
600524	Baby Keys	5.70 Dz.
600528	Klatter Balls	5.70 Dz.
606929	Rattle Asst.	10.50 Cyl.
606768	Rattle	7.20 Dz.
606764	Raggedy Ann/Andy	3.60 Dz.
606772	Musical Rattle	7.20 Dz.
606762	Suction Toy	9.50 Dz.

Page 88

606754	Squeeze Toy Asst.	4.95 Dz.
606758	Squeeze Toy Asst.	2.85 Dz.
605856	Teddy Bear Toy	9.50 Dz.
606756	Squeeze Toy Asst.	4.95 Dz.
606766	Smilee Squeeze Toy	4.80 Dz.
606770	Sitting Squeeze Toy	5.70 Dz.
606774	Babee Squeeze Toy	4.35 Dz.
605858	Happi Doll Toy	9.00 Dz.
605852	Happi Doll Toy	12.50 Dz.
605854	King/Queen Toy	5.40 Dz.
605860	King/Queen Toy	12.25 Dz.
602586	Infant Set	4.50 Dz.
602588	Infant Set	7.20 Dz.

Page 88-1 Cosco Insert

602082	13-232 Play Pen	22.67 Ea.
602083	13-182 Deluxe	26.67 Ea.
602084	13-183 Penette	24.00 Ea.
602079	13-241 High Chair	15.33 Ea.
602080	13-242 High Chair	14.00 Ea.
602090	13-151 Deluxe	26.67 Ea.
602081	13-132 High Chair	17.10 Ea.
602087	13-109 Walker	6.00 Ea.
602071	13-152 Cradlette	8.00 Ea.
602072	13-113 Baby Carrier	6.67 Ea.
602077	13-186 Go Seat	7.33 Ea.
602078	13-134 Booster	5.33 Ea.
602088	13-188 Walker	9.60 Ea.
602089	13-135 Walker	13.33 Ea.
602075	13-176 Mini Tub	6.67 Ea.
602076	13-146 Boat Bath	2.67 Ea.
602073	13-156 Toilet Seat	3.00 Ea.
602074	13-116 Toilette	5.33 Ea.
602070	13-173 Diaper Pail	3.00 Ea.
602085	47-150 Bed Rail	4.17 Ea.
602086	47-152 Bed Rail	4.67 Ea.

Page 88-2 Oneida Insert

606248	5871 3 pc. Starter Set	1.98 Ea.
606245	5867 3 pc. Primary Set	2.98 Ea.
606246	5868 4 pc. Youth Set	3.48 Ea.
606247	5869 10 pc. Progress	4.98 Ea.

6/5/76

Item No.	Description	Unit/Cost
606249	5870 Asst.	56.55 Ea.
606240	5872 3 pc. Starter	1.98 Ea.
606241	5873 3 pc. Primary	2.98 Ea.
606242	5874 4 pc. Youth	3.48 Ea.
606243	5875 10 pc. Progress	4.98 Ea.
606244	5876 Assortment	56.55 Ea.

88-3 Oneida Insert

606272	3 pc. Paul Revere	2.50 Ea.
606273	3 pc. Louisiana	2.50 Ea.
606278	7955 Childs Cup	4.00 Ea.
606270	2 pc. Paul Revere	1.50 Ea.
606271	2 pc. Louisiana	1.50 Ea.
606274	3 pc. Paul Revere	3.00 Ea.
606275	3 pc. Louisiana	3.00 Ea.
606268	Feeding Spoon Paul Revere	1.25 Ea.
606269	Feeding Spoon Louisiana	1.25 Ea.
606266	Paul Revere Asst.	50.00 Asst.
606267	Louisiana Asst.	50.00 Asst.
606276	6 pc. Paul Revere	5.00 Ea.
606277	6 pc. Louisiana	5.00 Ea.
606262	Childs Cup	3.50 Ea.
606256	3 pc. set (Cherie)	1.75 Ea.
606257	3 pc. set (Chateau)	1.75 Ea.
606264	3 pc. Primary (Cherie)	4.75 Ea.
606265	3 pc. Primary (Chateau)	4.75 Ea.
606254	2 pc. set (Cherie)	1.25 Ea.
606255	2 pc. set	1.25 Ea.
606252	Feeding Spoon (Cherie)	.88 Ea.
606253	Feeding Spoon (Chateau)	.88 Ea.
606258	3 pc. Child Set (Cherie)	2.25 Ea.
606259	3 pc. Child Set (Chateau)	2.25 Ea.
606260	6 pc. Progress (Cherie)	3.50 Ea.
606261	6 pc. Progress (Chateau)	3.50 Ea.
606250	Display Asst. (Cherie)	36.25 Asst.
606251	Display Asst. (Chateau)	36.25 Asst.
606280	6 pc. Progress	7.50 Ea.
606281	Feeding Spoon/Rattle	2.00 Ea.
606282	3 pc. Primary	7.25 Ea.
606283	3 pc. Baby Set	3.75 Ea.
606284	2 pc. Baby Set Rattle	3.25 Ea.
606285	3 pc. Child Set	5.00 Ea.
606286	Baby Spoon	1.75 Ea.
606287	Feeding Spoon	1.75 Ea.
606288	2 pc. Baby Set	2.88 Ea.

Page 12

Item No. Description Unit/Cost

Page 88-4 Oneida Insert

606280 6 pc. Progress 7.50 Ea.
 606281 Feeding Spoon/Rattle 2.00 Ea.
 606282 3 pc. Primary 7.25 Ea.
 606283 3 pc. Baby Set 3.75 Ea.
 606284 2 pc. Baby Set/Rattle 3.25 Ea.
 606285 3 pc. Child Set 5.00 Ea.
 606286 Baby Spoon 1.75 Ea.
 606287 Feeding Spoon 1.75 Ea.
 606288 2 pc. Baby Set 2.88 Ea.
 606289 2 pc. Set/Porringer 9.98 Ea.
 606290 Porringer 7.50 Ea.
 606295 Childs Cup 5.38 Ea.
 606296 Artistry Childs Cup 5.38 Ea.
 606297 Affection Childs Cup 5.38 Ea.
 606298 Baroque Childs Cup 5.38 Ea.
 606299 Childs Cup Asst. 32.25

1701 Not Stocked
 95-7151 Not Stocked
 02-716 Not Stocked
 02-717 Not Stocked

606292 Baby Cup 3.00 Ea.
 606293 Childs Cup 4.50 Ea.
 606294 Childs Cup 4.50 Ea.
 606291 9103 Display Asst. 90.00

Page 89

600522 Bunny Hangers 5.00 Dz.
 606325 Baby Book 14.40 Dz.
 605781 Diaper Dip 8.85 Dz.
 603986 Pacifier 6.40 Cab.
 603984 Pacifier 4.75 Cab.
 605780 Pacifier 2.39 Dz.
 603980 Teething Ring 3.60 Dz.
 604078 Feeding Dish 10.00 Dz.
 602070 Diaper Pail 4.00 Ea.
 602076 Baby Bath 2.67 Ea.

Page 90

609081 Training Cup 9.70 Dz.
 609076 Training Mug 5.77 Dz.
 609079 Baby Cup 5.20 Dz.
 609086 Nite-Lite 11.60 Dz.
 609072 Medi Nurser 5.20 Dz.
 609074 Fork/Spoon Set 3.80 Dz.
 609082 Teeth-A-Babe 4.50 Dz.
 609084 Teeth-A-Circus 8.50 Dz.

Page 91

605772 Diaper Pins 10.00
 Asst.
 605776 Diaper Pins 2.52 Dz.
 605778 Deluxe Pins 3.10 Dz.

6/5/76

Item No. Description Unit/Cost

605774 Diaper Pins 12.50 Asst.
 605773 Gift Box 28.80 Dz.

Page 92

603757 Johnson's Swabs 5.00 Dz.
 603758 Johnson's Swabs 16.00 Dz/
 603761 Gift Set 28.25 Dz.
 603762 Starter Set 2.40 Ea.
 603763 Baby Needs Tray 5.10 Ea.
 603765 Travel Kit 4.15 Ea.

Page 93

603749 Baby Lotion 10.75 Dz.
 603750 Baby Lotion 18.25 Dz.
 603751 Baby Lotion 27.90 Dz.
 603753 Baby Powder 7.20 Dz.
 603754 Baby Powder 13.50 Dz.
 603755 Baby Powder 17.65 Dz.
 603746 Baby Cream 13.25 Dz.
 603747 Baby Cream 20.50 Dz.
 603737 Baby Oil 6.50 Dz.
 606738 Baby Oil 11.25 Dz.
 603739 Baby Oil 18.60 Dz.
 603741 Baby Shampoo 9.30 Dz.
 603742 Baby Shampoo 16.50 Dz.
 603743 Baby Shampoo 22.90 Dz.
 603744 Baby Shampoo 29.50 Dz.

Page 94

603111 Diaper Bag 26.50 Dz.
 603112 Tote Bag 30.50 Dz.
 708239 Infant Set 19.75 Dz.
 708238 Infant Set 22.50 Dz.
 708325 Diaper Shirt 6.75 Dz.
 703075 Diaper Shirt 9.00 Dz.
 708212 Infant Bib 14.40 Dz.
 708210 Infant Bib 14.40 Dz.
 701006 Infant Bib 2.65 Dz.
 701007 Infant Bib 5.60 Dz.
 701008 Infant Bib 4.75 Dz.
 708237 Infant Bath Set 18.50 Dz.

Page 95

711274 Baby Set 24.00 Dz.
 719124 Baby Set 24.00 Dz.
 703099 Wash Cloth 13.25 Dz.
 703097 Bath Set 24.00 Dz.
 711252 Girl's Diaper Set 31.50 Dz.
 711211 Boy's Diaper Set 31.50 Dz.
 711281 Girl's Diaper Set 42.00 Dz.
 711282 Boy's Diaper Set 42.00 Dz.
 711255 Girl's Topper Set 24.00 Dz.

Item No.	Description	Unit/Cost	Item No.	Description	Unit/Cost
Page 96					
795252	Sleeper	33.50 Dz.	410347	Men & Boys Crew Sox	6.40 Dz.
711277	Sleep & Play Set	Disc. Dz.	410181	Mens Tube Sox	8.50 Dz.
711278	Sleep & Play Set	Disc. Dz.	410161	Boys Tube Sox	6.30 Dz.
711279	Girl's Sleep & Play Set	Disc. Dz.	413205	Work Sox	6.30 Dz.
711280	Sleep & Play Set	Disc. Dz.	413206	Work Sox	6.30 Dz.
711270	Sleep & Play Set	Disc. Dz.	410998	Work Sox	7.00 Dz.
711253	Creeper Set	28.00 Dz.	410047	Men's Sox	5.00 Dz.
711377	Sleep & Play Set	Disc. Dz.	411270	Men's Tube	8.60 Dz.
711373	Sleep & Play Set	Disc. Dz.	411549	Men's Tube	10.50 Dz.
Page 97			411506 Men's Tube 10.50 Dz.		
750657	Baby Pants	4.00 Dz.	Page 101		
750637	Bloomer Plastic Pant	3.40 Dz.	411057	Boy's Tube Sox	7.10 Dz.
750134	"Rumba" Pants	10.75 Dz.	418904	Boy's Tube Sox	6.30 Dz.
750133	Panties	10.75 Dz.	417958	Boy's Nylon Sox	5.65 Dz.
750105	Training Panty	5.50 Dz.	417975	Hanes Crew Sock	5.65 Dz.
750446	Boy's Brief	7.55 Dz.	416976	Boy's Nylon Sock	5.00 Dz.
703077	Booties	18.00 Dz.	418937	Boy's Pro Sole Sox	6.30 Dz.
703079	Booties	7.10 Dz.	415926	Boy's Nylon Sox	4.25 Dz.
703076	Baby Shoe	18.85 Dz.	417923	Boy's Nylon Sox	5.65 Dz.
711275	Shu-Shu Bag	24.00 Dz.	418911	Nylon Sox	6.30 Dz.
703030	Boy's Baby Shoe	Disc.	411736	Boot Sox	12.00 Dz.
703031	Girl's Baby Shoe	Disc.	411061	Men's Sox	7.10 Dz.
703126	Baby Shoe	Disc.	411034	Men's Nylon Sox	7.10 Dz.
Page 98			Page 102		
705169	Baby Patchwork Comfort	Disc.	419950	Mens Pro Sole Sox	7.75 Dz.
703095	Baby Pillow	12.75 Dz.	411060	Men's Nylon Sox	7.10 Dz.
783116	Bunny Delight	3.65 Ea.	411041	Men's Stretch Sox	7.10 Dz.
703102	Baby Comfort	32.50 Dz.	411223	Men's Nylon Sox	8.40 Dz.
703096	Boxed Pillow & Comfort	4.85 Ea.	416900	Men's Stretch Sox	5.00 Dz.
783113	Bunny Sleep	3.00 Ea.	411228	Men's Plus 4 Sox	8.70 Dz.
703117	Receiving Blanket 2/pkg.	Disc.	411015	Men's Red Label Sox	7.10 Dz.
783114	Bunny Therm	2.65 Ea.	411503	Over The Calf Sox	10.50 Dz.
703104	Shawl	30.50 Dz.	411272	Over The Calf Sox	8.70 Dz.
Page 99			Page 103		
703092	Crib Sheet White	22.40 Dz.	411201	Orlon/Nylon Sox	8.45 Dz.
703093	Crib Sheet Colors	24.00 Dz.	418948	Boy's Orlon/Nylon Sox	6.35 Dz.
703094	Crib Sheet Print	24.00 Dz.	Page 104		
703106	Curity Diaper	7.50 Dz.	418922	Cotton Anklet	6.30 Dz.
703107	Curity Diaper Dress Up (discontinued)	1.35 Box	415904	Stretch Anklet	4.25 Dz.
703100	Inf. Quilted Pad 15x17	6.25 Dz.	414902	Stretch Anklet	3.75 Dz.
703101	Inf. Quilted Pad 19x32	12.50 Dz.	418917	Crew Sox	6.30 Dz.
703105	Little Tot Diapers	Disc.	411004	Knee Hi (Out)	7.10 Dz.
703103	Diaper Stacker	26.50 Dz.	411002	Knee Hi	7.10 Dz.
410555	Cushion Sock	8.00 Dz.	411200	Knee Hi	8.70 Dz.
410201	Monkey Sock	7.50 Dz.	411225	Crew Sox	8.55 Dz.
Page 100			418922	Knee Hi	6.30 Dz.
410999	Work Sock	7.00 Dz.	Page 105		
410346	Mens & Boys Crew Sox	6.40 Dz.	420035	Ankle Hose	4.15 Dz.
1/1/77					

Item No.	Description	Unit/Cost
412217	Foot Sox	Disc. Dz.
420955	Cotton Hose	7.10 Dz.
410060	Infant Sox (Discontinued)	3.60 Dz.
420037	Knee Hose	4.15 Dz.
Page 106		
420842	Panty Hose	Disc.
420805	Knee Hi	5.75 Dz.
420880	Panty Hose	15.04 Dz.
420894	Panty Hose	21.52 Dz.
420899	Panty Hose	9.29 Dz.
420898	Panty Hose	9.29 Dz.
Page 107		
420884	Panty Hose	8.25 Dz.
420399	Panty Hose	4.50 Dz.
420871	Panty Hose	6.60 Dz.
420807	Panty Hose	5.60 Dz.
Page 108		
410044	Bobby Sox	6.00 Dz.
410814	Bobby Sox	5.00 Dz.
410020	Girl's Anklet (Disc.)	5.00 Dz.
410043	Girl's Anklet (Disc.)	5.00 Dz.
411567	Cuddles	10.50 Dz.
416907	Sockettes (Disc.)	4.80 Dz.
411222	Sockettes	8.55 Dz.
417905	Fuzzy Feet	5.65 Dz.
417939	Sport Sockettes	5.65 Dz.
416905	Sockettes	5.00 Dz.
Page 109		
751431	Pantie	7.00 Dz.
751432	Pantie	8.00 Dz.
751433	Pantie	9.00 Dz.
751434	Pantie	10.25 Dz.
751449	Pantie	9.25 Dz.
751441	Pantie	8.25 Dz.
751442	Pantie	9.50 Dz.
750031	Pantie	6.00 Dz.
750033	Pantie	7.10 Dz.
Page 110		
750223	Infant Panty	Disc.
750808	Child Panty	5.40 Dz.
750940	Child Panty	6.60 Dz.
750934	Child Panty	Disc.
750309	Girls Panty	7.45 Dz.
758400	Flare Panty	11.00 Dz.
758401	Flare Panty	13.00 Dz.
751725	Panty (Discontinued)	9.40 Dz.
750425	Panty	8.75 Dz.
750755	Panty	8.50 Dz.
751722	Panty	10.50 Dz.

Item No.	Description	Unit/Cost
Page 111		
750242	Bikini Panty	6.25 Dz.
750325	Bikini Panty	Disc.
750906	Bikini Panty	6.50 Dz.
751140	Bikini Panty	Disc.
751133	Bikini Panty	6.15 Dz.
750237	Girls Bikini	5.75 Dz.
750550	Ladies Bikini	7.50 Dz.
762612	Girdle Brief	24.00 Dz.
Page 112		
760554	Bra	20.00 Dz.
762906	Girdle	28.50 Dz.
760664	Bra	22.50 Dz.
760674	Halter Bra	20.00 Dz.
Page 113		
760257	Bra	22.50 Dz.
760258	Bra	27.00 Dz.
760323	Bra	36.00 Dz.
760324	Bra	42.00 Dz.
760838	Bra	16.50 Dz.
760542	Bra	20.00 Dz.
762911	Girdle	40.50 Dz.
762912	Girdle	48.00 Dz.
762833	Girdle	Disc.
762834	Girdle	Disc.
Page 114		
762913	Full Slip	Disc.
763199	Full Slip	37.50 Dz.
709005	Girl's Rain Coat	Disc.
704113	Ladies Rain Coat	21.00 Dz.
Page 115		
801000	Athletic Support	15.00 Dz.
813723	Athletic Undershirt	11.10 Dz.
852166	Muscle Shirt	Disc.
703051	Boys T-Shirt	16.25 Dz.
812015	Athletic Undershirt	12.25 Dz.
812115	T-Shirt	12.75 Dz.
868000	Union Suit	32.00 Dz.
868001	Union Suit	36.00 Dz.
Page 116		
857773	V-Neck T-Shirt	12.60 Dz.
851353	T-Shirt	12.15 Dz.
857250	T-Shirt	17.05 Dz.
849391	Sweat Shirt	35.00 Dz.
849340	Sweat Shirt	61.00 Dz.
857501	Locker Shirt	23.00 Dz.
802650	Gym Shorts	18.00 Dz.
812493	Brief	11.45 Dz.

Item No.	Description	Unit/Cost
812499	Brief	16.60 Dz.
814933	Boys Brief	9.40 Dz.
813240	Juvenile Brief	8.05 Dz.
857253	Boys T-Shirt	9.40 Dz.
853120	Juvenile T-Shirt	8.55 Dz.

Page 117

812323	Mens Boxer Shorts	14.60 Dz.
812373	Mens Boxer Shorts	14.60 Dz.
813322	Mens Boxer Shorts	19.80 Dz.
812215	Mens Brief	12.25 Dz.
813801	Mid Length	18.05 Dz.
812123	Mens Shorts	14.60 Dz.
812163	Mens Shorts	14.60 Dz.
812173	Mens Shorts	14.60 Dz.
812122	Mens Shorts	19.80 Dz.
867461	Mens Shirt	23.65 Dz.
867460	Mens Drawers	27.30 Dz.
816544	Thermal Shirt (Disc.)	28.80-Dz.
861540	Thermal Drawers (Disc.)	28.05-Dz.
861530	Thermal Drawers (Disc.)	33.15-Dz.
861537	Thermal Shirt (Disc.)	33.15-Dz.
812363	Mens Boxer Shorts	14.60 Dz.

Page 118

307100	Mens Pajama	64.00 Dz.
306130	Mens Pajama	64.00 Dz.
302737	Boys Pajama	62.00 Dz.

Page 119

333000	Denim Shirt	8.50 Ea.
335808	Western Shirt (Disc.)	77.00-Dz.
335817	Western Shirt (Disc.)	77.00-Dz.
331500	Work Shirt (Disc.)	38.00-Dz.
335809	Western Shirt (Disc.)	84.00-Dz.
331375	Boys Western Shirt(Disc.)	54.00-Dz.
335812	Mens Western Shirt(Disc.)	84.00-Dz.

Page 120

331602	Mens Dress Shirt(Disc.)	56.00-Dz.
331630	Mens Dress Shirt (Disc.)	56.00-Dz.
331613	Mens Dress Shirt (Disc.)	59.00-Dz.
333666	Mens Sport Shirt(Disc.)	43.50-Dz.
331609	Mens Dress Shirt	58.00 Dz.
331300	Mens Dress Shirt	53.00 Dz.
331623	Mens Dress Shirt(Disc.)	56.00-Dz.
331601	Mens Dress Shirt	45.00 Dz.

Page 121

331914	Mens Sport Shirt	52.00 Dz.
331923	Mens Sport Shirt	52.00 Dz.
331931	Mens Sport Shirt	52.00 Dz.
301250	Mens Suspender	21.00 Dz.

Item No.	Description	Unit/Cost
301251	Mens X-Long Suspender(Disc.)	22.00-Dz.
301260	Mens Suspender	21.00 Dz.
301261	Mens X-Long Suspender	22.00 Dz.
331912	Mens Sport Shirt (Disc.)	56.00-Dz.
301001	Mens Double Grip Garter (Discontinued)	14.00-Dz.

301000	Mens Single Grip Garter	18.00 Dz.
305244	Boys Belts (Disc.)	13.75-Dz.
302412	Mens 1" black belt	20.00 Dz.
302411	Mens 1" brown belt	20.00 Dz.

Page 122

341330	Mens Raincoat	30.00 Dz.
341220	Mens Raincoat	20.00 Dz.
341540	Basic Waterproof(Disc.)	48.00-Dz.

Page 123

344163	Mens Waterproof Raincoat	8.00 Ea.
342825	Mens Snap Front Parka	6.00 Ea.
342831	Mens Utility Jacket(Disc.)	6.00-Ea.
342801	Mens Bib Overalls	6.00 Ea.
345000	Boys Raincoat	50.00 Dz.
344240	Boys Raincoat (Disc.)	32.00-Dz.

Page 124

354014	Mens Dress 4-Buckle Boot	5.75 Ea.
354012	Mens Heavy Wgt. Artic	6.75 Ea.
354044	Insulated Boot	6.50 Ea.
326632	Track Shoe	3.85 Ea.
352015	Mens Woodsman Boot (Disc.)	7.15-Ea.
329122	Mens Boat Shoes	3.95 Ea.
329123	Mens Boat Shoes	3.95 Ea.
329124	Boys Boat Shoes (Disc.)	3.95-Ea.
329125	Boys Boat Shoes (Disc.)	3.95-Ea.
329126	Womens Boat Shoes	3.95 Ea.
329127	Womens Boat Shoes	3.95 Ea.
329204	Basketball Oxford	8.10 Ea.
329199	Basketball Shoe	8.10 Ea.
373450	Mens Golf Cap	16.50 Dz.
373460	Mens Gold Cap	16.50 Dz.
375100	Mens Polka Dot Cap	13.50 Dz.
377350	Baseball Cap	12.00 Dz.
377360	Baseball Cap	12.00 Dz.
378625	Sports Cap Asst.	52.00 Asst.
370305	Fall Caps Asst.(Disc.)	54.00-Asst.
370300	Mens Caps Asst.	29.50 Asst.
374100	Awning Style Cap	12.00 Dz.
371800	Mens Cloth Hat (Disc.)	24.00-Dz.
372170	Western Dress Straw	48.00 Dz.
372071	Ranchers Straw Hat	33.50 Dz.
372000	Western Straw Hat	33.00 Dz.

Page 126

372010	Western Dress Hat	34.50 Dz.
--------	-------------------	-----------

Item No.	Description	Unit/Cost
372020	Western Dress Hat	36.00 Dz.
372060	Mens Palm Braid Hat	24.00 Dz.
36559k	Mens Plastic Dot Glove	13.00 Dz.
364027	Work Glove	22.00 Dz.
365901	Mens Work Glove	8.40 Dz.
362148	Mens Cotton Glove	15.00 Dz.
362149	Cotton Glove (Disc.)	15.00 Dz.
365900	Boys Glove	8.40 Dz.
367011	Mens Glove	9.50 Dz.
367010	Boys Glove	9.50 Dz.

Page 127

361800	Mens Coated Glove	19.50 Dz.
361810	Mens Coated Glove	28.00 Dz.
361178	Mens Brotherhood Glove	50.00 Dz.
364037	Work Glove	25.00 Dz.
362230	Mens Work Glove	41.00 Dz.
362240	Mens Work Glove	41.00 Dz.
362280	Work Glove	48.00 Dz.
362290	Work Glove	48.00 Dz.

Page 128 - Bedspreads

110661	Campania	25.25 Ea.
110662	Campania	27.25 Ea.
110664	Campania	34.00 Ea.
110666	Campania	37.50 Ea.
110161	Pride of Sharon	17.75 Ea.
110162	Pride of Sharon	19.50 Ea.
110164	Pride of Sharon	26.00 Ea.
110166	Pride of Sharon	28.25 Ea.

Page 129 - Bedspreads

110171	G. Washington Choice	33.50 Ea.
110172	G. Washington Choice	35.25 Ea.
110174	G. Washington Choice	48.25 Ea.
110176	G. Washington Choice	52.75 Ea.
110181	Queen Elizabeth	35.25 Ea.
110182	Queen Elizabeth	39.50 Ea.
110184	Queen Elizabeth	49.50 Ea.
110186	Queen Elizabeth	57.25 Ea.
110521	Ballad (Disc.)	16.00 Ea.
110522	Ballad (Disc.)	18.50 Ea.
110526	Ballad (Disc.)	31.00 Ea.

Page 130 - Bedspreads

110091	Milano	25.25 Ea.
110092	Milano	27.25 Ea.
110094	Milano	34.00 Ea.
110096	Milano	37.50 Ea.
110501	Aunt Lucy's Quilt (Disc.)	24.50 Ea.
110502	Aunt Lucy's Quilt "	27.50 Ea.
110504	Aunt Lucy's Quilt (Queen)	Disc. Ea.
110506	Aunt Lucy's Quilt (King)	Disc. Ea.

Item No.	Description	Unit/Cost
110011	Piping Rock	11.00 Ea.
110012	Piping Rock	12.50 Ea.
110013	Piping Rock	10.00 Ea.
110061	Las Casas	15.25 Ea.
110062	Las Casas	17.00 Ea.
110064	Las Casas	23.25 Ea.
110066	Las Casas	27.00 Ea.

Page 131 - Bedspreads

110621	Gabriella	Discontinued
110622	Gabriella	Discontinued
110624	Gabriella	Discontinued
110626	Gabriella	Discontinued
110631	Nouveau	23.00 Ea.
110632	Nouveau	29.50 Ea.
110634	Nouveau	36.25 Ea.
110636	Nouveau	42.50 Ea.
110611	Bouquet	23.00 Ea.
110612	Bouquet	29.50 Ea.
110614	Bouquet	36.25 Ea.
110616	Bouquet	42.50 Ea.

Page 132 - Bedspreads

110641	Pirouette	23.00 Ea.
110642	Pirouette	29.50 Ea.
110644	Pirouette	36.25 Ea.
110646	Pirouette	42.50 Ea.
111961	Tracy's Quilt	Disc.
111962	Tracy's Quilt	Disc.
111963	Tracy's Quilt (Queen)	Disc.
111964	Tracy's Quilt (King)	Disc.
101965	Tracy's Quilt (Drapes)	Disc.
111801	Princess	11.55 Ea.
111802	Princess	11.55 Ea.
111804	Princess	14.95 Ea.
111806	Princess	14.95 Ea.

Page 133 - Blankets

		36 Units	Open Stock
127322	Blanket	5.55 Ea.	5.90 Ea.
127324	Blanket	8.00 Ea.	8.50 Ea.
127312	Blanket	5.35 Ea.	5.70 Ea.
127352	Blanket	6.75 Ea.	7.20 Ea.

Page 134 - Pillows

		Ctn.	Open Stock
104221	Pillow	5.25 Ea.	5.50 Ea.
104191	Pillow	2.95 Ea.	3.15 Ea.
104192	Pillow	3.70 Ea.	3.90 Ea.
104193	Pillow	4.70 Ea.	5.00 Ea.
104261			
104201	Pillow	20.10 Ea.	21.15 Ea.
104202	Pillow	26.40 Ea.	27.75 Ea.
104203	Pillow	32.65 Ea.	34.35 Ea.
104251	Pillow	4.25 Ea.	4.55 Ea.
104252	Pillow	5.10 Ea.	5.40 Ea.
104253	Pillow	6.35 Ea.	6.75 Ea.
104161	Pillow	1.85 Ea.	1.95 Ea.

Page 17

Item No.	Description	Ctn.	Open Stock
104171	Pillow	4.15 Ea.	4.40 Ea.
104211	Pillow	16.95 Ea.	17.85 Ea.
104181	Pillow	3.35 Ea.	3.50 Ea.

Page 135

Information/Explanation of Price Structure of Sheets and Pillow Cases (Not Pictured)

	Spec.	Reg.
Bibb T-130 Tea Garden (yellow, Blue)		
143900	Discontinued	
143901	Pillow Cases	16.09 Dz. 20.60 Dz.
133902	Discontinued	
133903	Twin Fitted	34.15 Dz. 41.55 Dz.
133904	Dbl. Flat	43.00 Dz. 52.30 Dz.
133905	Dbl. Fitted	43.00 Dz. 52.30 Dz.
133906	Queen Flat	65.30 Dz. 79.50 Dz.
133907	Queen Fitted	65.30 Dz. 79.50 Dz.
133908	King Flat	85.85 Dz. 104.85 Dz.
133909	King Fitted	85.85 Dz. 104.85 Dz.

Cannon T-180 Watercolor (Multi-Color)

143780	Pillow Cases	19.35 Dz. 21.55 Dz.
143781	Pillow Cases	20.65 Dz. 24.00 Dz.
133782	Twin Flat	41.00 Dz. 47.75 Dz.
133783	Twin Fitted	41.00 Dz. 47.75 Dz.
133784	Discontinued	
133785	Discontinued	
133786	Queen Flat	73.60 Dz. 85.70 Dz.
133787	Queen Fitted	73.60 Dz. 85.70 Dz.
133788	King Flat	93.70 Dz. 109.10 Dz.
133789	King Fitted	93.70 Dz. 109.10 Dz.

Cannon T-130 Montauk Stripe(Blue,Bro.,Green)

143770	Pillow Cases	15.25 Dz. 18.05 Dz.
143771	Pillow Cases	17.40 Dz. 20.55 Dz.
133772	Discontinued	
133773	Discontinued	
133774	Discontinued	
133775	Discontinued	
133776	Discontinued	
133777	Discontinued	
133778	King Flat	81.60 Dz. 109.10 Dz.
133779	King Fitted	81.60 Dz. 109.10 Dz.

Cannon T130 Solid Color (Parchment, Lime, Blue, Yellow)

143760	Pillow Cases	15.00 Dz. 17.40 Dz.
143761	Pillow Cases	17.15 Dz. 19.95 Dz.
133762	Discontinued	
133763	Discontinued	
133764	Discontinued	
133765	Discontinued	
133766	Queen Flat	61.40 Dz. 71.55 Dz.
133767	Queen Fitted	61.40 Dz. 71.55 Dz.

June, 1977

Item No.	Description	Spec.	Reg.
133768	King Flat	76.65 Dz.	89.30 Dz.
133769	King Fitted	76.65 Dz.	89.30 Dz.

Springs - T-190 Regal Rose(Pink, Blue, Yellow)

143590	Pillow Cases	18.00 Dz.	23.75 Dz.
143591	Pillow Cases	20.40 Dz.	26.20 Dz.
133592	Twin Flat	39.70 Dz.	57.95 Dz.
133593	Twin Fitted	36.42 Dz.	53.00 Dz.
133594	Dbl. Flat	51.90 Dz.	69.00 Dz.
133595	Discontinued		
133596	Queen Flat	71.75 Dz.	96.20 Dz.
133597	Queen Fitted	68.50 Dz.	91.25 Dz.
133598	King Flat	93.50 Dz.	123.30 Dz.
133599	King Fitted	90.25 Dz.	111.00 Dz.

Springs T-190 Radiance (Opaline blue, rice paper beige, seafoam gr., sunbeam yellow)

143630	Pillow Cases	18.55 Dz.	22.20 Dz.
143631	Pillow Cases	21.20 Dz.	24.65 Dz.
133632	Twin Flat	45.00 Dz.	52.40 Dz.
133633	Twin Fitted	41.80 Dz.	48.10 Dz.
133634	Dbl. Flat	55.60 Dz.	64.70 Dz.
133635	Dbl. Fitted	49.25 Dz.	61.00 Dz.
133636	Queen Flat	77.30 Dz.	90.00 Dz.
133637	Queen Fitted	74.10 Dz.	86.30 Dz.
133638	King Flat	98.45 Dz.	114.70 Dz.
133639	King Fitted	95.30 Dz.	111.00 Dz.

Page 136

Bibb - T-190 Bleached

143940	Discontinued		
143941	Pillow Cases	15.85 Dz.	16.95 Dz.
133942	Twin Flat	29.10 Dz.	38.95 Dz.
133943	Discontinued		
133944	Dbl. Flat	42.80 Dz.	50.35 Dz.
133945	Dbl. Fitted	42.80 Dz.	46.55 Dz.
133946	Queen Flat	58.20 Dz.	60.45 Dz.
133947	Queen Fitted	58.20 Dz.	56.65 Dz.
133948	King Flat	70.00 Dz.	85.80 Dz.
133949	King Fitted	70.00 Dz.	82.00 Dz.

Bibb - T-130 Coventry Garden

143880	Pillow Cases	14.00 Dz.	17.25 Dz.
143881	Pillow Cases	16.10 Dz.	19.75 Dz.
133882	Discontinued		
133883	Twin Fitted	29.55 Dz.	36.00 Dz.
133884	Discontinued		
133885	Discontinued		
133886	Queen Flat	62.05 Dz.	75.55 Dz.
133887	Queen Fitted	62.05 Dz.	75.55 Dz.
133888	King Flat	71.00 Dz.	95.65 Dz.
133889	King Fitted	71.00 Dz.	95.65 Dz.

Page 18

Item No.	Description	Unit/Cost	
		Special	Regular
143680	Pillow Cases	10.90 Dz.	11.60 Dz.
143681	Pillow Cases	13.20 Dz.	13.85 Dz.
133682	Twin Flat	33.00 Dz.	34.70 Dz.
133684	Dbl. Flat	41.50 Dz.	43.70 Dz.
133685	Dbl. Fitted	41.50 Dz.	43.70 Dz.
133686	Queen Flat	50.20 Dz.	52.80 Dz.
133687	Queen Fitted	50.20 Dz.	52.80 Dz.
133688	King Flat	74.10 Dz.	78.00 Dz.
133689	King Fitted	74.10 Dz.	78.00 Dz.

Electric Blanket (Insert)

127535	(4800) Twin/Sgl. Control	17.55 Ea.
127536	(4801) Dbl./Sgl. Control	18.90 Ea.
127537	(4802) Dbl./Dual Control	22.45 Ea.
127539	(4803) King/Dual Control	42.65 Ea.
127538	(4804) Queen/Dual "	27.15 Ea.

Price List - Insert Taylor Bedding Pro.

Quilts and Comforters - see blue price list
 Blue Ribbon - discontinued
 Leader Quilt - discontinued
 Winner Comforter - discontinued

Page 137 - Rugs & Bath Sets

187030	Error - see below	
177030	Rug - discontinued	
176780	2 pc. Bath set-discontinued	
176800	Rug	3.45 Ea.
176801	Rug	5.00 Ea.
176802	Rug	3.00 Ea.
176803	Lid	2.00 Ea.
176790	Discontinued	

Page 138 - Kitchen Linens

195231	Kitchen Towel	6.85 Dz.
195232	Dish Cloth	4.25 Dz.
195233	Pot Holder	4.25 Dz.
195234	Apron	14.65 Dz.
195281	Kitchen Towel	5.60 Dz.
195282	Dish Cloth	3.50 Dz.
195283	Pot Holder	3.50 Dz.
195301	Kitchen Towel	10.60 Dz.
195302	Dish Cloth	5.40 Dz.
195303	Pot Holder	5.40 Dz.
195304	Apron-Discontinued	
195311	Kitchen Towel-Disc.	
195312	Dish Cloth-Discontinued	
195313	Pot Holder-Discontinued	
195314	Apron-Discontinued	
195331	Kitchen Towel-Discontinued	
195332	Dish Cloth-Discontinued	

Item No.	Description	Unit/Cost
195333	Pot Holder-Discontinued	
195334	Apron-Discontinued	
195291	Kitchen Towel	6.85 Dz.
195292	Dish Cloth	4.25 Dz.
195293	Pot Holder	4.25 Dz.
195294	Apron-Discontinued	

Page 139 - Institutional Towels

152744	Towel	9.85 Dz.
	12 Dz.	9.60 Dz.
	Case 50 Dz.	9.40 Dz.
		12.10 Dz.
	12 Dz.	11.80 Dz.
	Case 50 Dz.	11.50 Dz.
152754	Towel	
152764	Towel - Discontinued	
152774	Towel	17.05 Dz.
	12 Dz.	16.60 Dz.
	Case 25 Dz.	16.20 Dz.
152784	Towel	17.25 Dz.
	12 Dz.	16.80 Dz.
	Case 25 Dz.	16.40 Dz.
152664	Barber Towel-Discontinued	
162734	Wash Cloth	5 Dz. 2.45 Dz.
	20 Dz.	2.40 Dz.
	Case 100 Dz.	2.35 Dz.
162607	Wash Cloth	5 Dz. 3.00 Dz.
	20 Dz.	2.90 Dz.
	Case 100 Dz.	2.85 Dz.
102694	Bath Mat	24.45 Dz.
	6 Dz.	23.85 Dz.
	Case 12 Dz.	23.25 Dz.
152684	Huck Towel	8.45 Dz.
	12 Dz.	8.20 Dz.
	Case 100 Dz.	8.00 Dz.
152674	Huck Towel	5.30 Dz.
	12 Dz.	5.15 Dz.
	Case 100 Dz.	5.05 Dz.

Page 140

	Special	Regular
152179	Bath Towel 11.60 Dz.	14.70 Dz.
152178	Hand Towel 6.30 Dz.	8.00 Dz.
152177	Error - see below	
162177	Wash cloth 3.60 Dz.	4.55 Dz.
152329	Bath Towel 15.10 Dz.	19.10 Dz.
152328	Hand Towel 8.50 Dz.	10.75 Dz.
162327	Wash Cloth 4.75 Dz.	6.05 Dz.
152339	Bath Towel 20.45 Dz.	25.90 Dz.
152338	Hand Towel 14.40 Dz.	18.20 Dz.
152337	Error - See Below	
162337	Wash Cloth 7.35 Dz.	9.30 Dz.
152319	Bath Towel 22.20 Dz.	37.80 Dz.
152318	Hand Towel 12.80 Dz.	25.10 Dz.
152317	Error - see below	
162317	Wash Cloth 7.00 Dz.	10.25 Dz.
152169	Bath Towel-Discontinued	
152168	Hand Towel-Discontinued	
162167	Wash Cloth-Discontinued	

Item No.	Description	Unit/Cost
152349	Bath Towel	25.60 Dz.
152348	Hand Towel	15.60 Dz.
162347	Wash Cloth	10.25 Dz.
Page 141 - Kitchen Goods		
		Ctn.Qty Open Stock
195521	Kitchen Towel	1.15 pkg 1.20 pkg
195531	Kitchen Towel	1.18 Dz. 1.29 Dz.
195431	Kitchen Towel-discontinued	
195772	Dish Cloth	1.96 Dz.
195782	Dish Cloth	2.55 Dz.
195732	Dish Cloth-	.78 pkg.
195742	Dish Cloth-discontinued	
1975441	Dish Cloth-discontinued	
195762	Dish Cloth-discontinued	
195812	Dish Cloth-discontinued	
196063	Pot Holder	3.40 Dz.
196063	Pot Holder-duplicated above	
Page 142 - Stacy Interfacings		
251581	Veriform	.85 yd.
251591	Basic Liner-discontinued	
Page 143-Stacy Interfacings		
251491	Interfacing	.82 yd.
251471	Interfacing	.60 yd.
251481	Interfacing	.45 yd.
Page 144-Stacy Interfacings		
251461	Interfacing	.60 yd.
251541	#77 Hair Canvas	.90 yd.
251551	#88 Hair Canvas	.85 yd.
Page 145 Stacy Interfacing		
251501	Interfacing	.62 yd.
251521	Interfacing	1.00 yd.
Page 146 - Pellon		
252913	All Bias Pellon	.50 yd.
252923	All Bias Pellon	.55 yd.
252933	All Bias Pellon-discontinued	
252943	All Bias Pellon	1.00 yd.
252713	Lt. Wt. Reg. Pellon	.45 yd.
252723	Lt. Wt. Reg. Pellon	.60 yd.
252733	Med. Wt. Reg. Pellon	.50 yd.
252743	Med. Wt. Reg. Pellon -disc.	
252753	Heavy Wt. Pellon	.60 yd.
252763	Heavy Wt. Pellon-discontinued	
252773	Extra Heavy Wt. Pellon	.70 yd.
253003	Tri-Dim Pellon	.74 yd.
252963	Computer Dot Pellon	.50 yd.
252973	Detail Belomite	.50 yd.

Item No.	Description	Unit/Cost
252983	S. R. Pelomite	.90 yd.
Page 147 - Pellon		
252993	Fusable Web Pellon	.60 yd.
Page 148 - Stacy Interfacing		
251561	Interfacing	.70 yd.
251571	Interfacing	.80 yd.
Page 149 -Stacy Interfacing		
251511	Interfacing	.52 yd.
Page 150 - Stacy Interfacing		
251611	Trace-A-Pattern	.30 yd.
251531	Interlining	1.10 yd.
Page 151 - Springs Piece Goods		
		10 pc. Open Stock Qty.
213044	Tremode Solids	1.00 yd. 1.05 yd.
203034	Super Stowe Solid	1.32 yd. 1.40 yd.
243054	Wistful	.88 yd. .92 yd.
223014	Racquet	1.10 yd. 1.15 yd.
Page 152		
201118	Error - see below	
202476	Organdy-discontinued	
202639	Nylon Tulle Illusion	.50 yd.
200629	Perma Crinoline	.80 yd.
107910	ACA Ticking-discontinued	
205169	Rib Trim	17.35 rl.
210818	Batiste	1.16 yd.
107920	Fancy Ticking	1.00 yd.
107950	Fancy Ticking	1.10 yd.
107780	Cotton Duck	Disc.
203404	Pillow Tubing	.89 yd. .93 yd.
108060	Flannel	1.00 yd.
108070	Flannel	1.15 yd.
Page 153		
202619	Nylon Net	.18 yd. .20 yd.
202629	Nylon Tulle	.34 yd. .35 yd.
202516	Taffeta	.72 yd. .76 yd.
202586	Pago Slipper Satin	1.20 yd. 1.25 yd.
Page 154		
107680	Rubber Sheeting	1.15 yd.
107710	Rubber Sheeting	1.85 yd.
107700	Rubber Sheeting	2.80 yd.
107670	Clear Vinylite	.55 yd.
107690	Sheeting	.80 yd.

Item No.	Description	Unit/Cost	Item No.	Description	Unit/Cost
107660	Merthine Film	.23 yd.			
107610	Cheesecloth	.18 yd.			
107611	Cheesecloth	4.22 dz.pkg.			
107770	Weve-Tex Vinyl Cloth	1.35 yd.			
108110	Shredded foam	.65 bag			

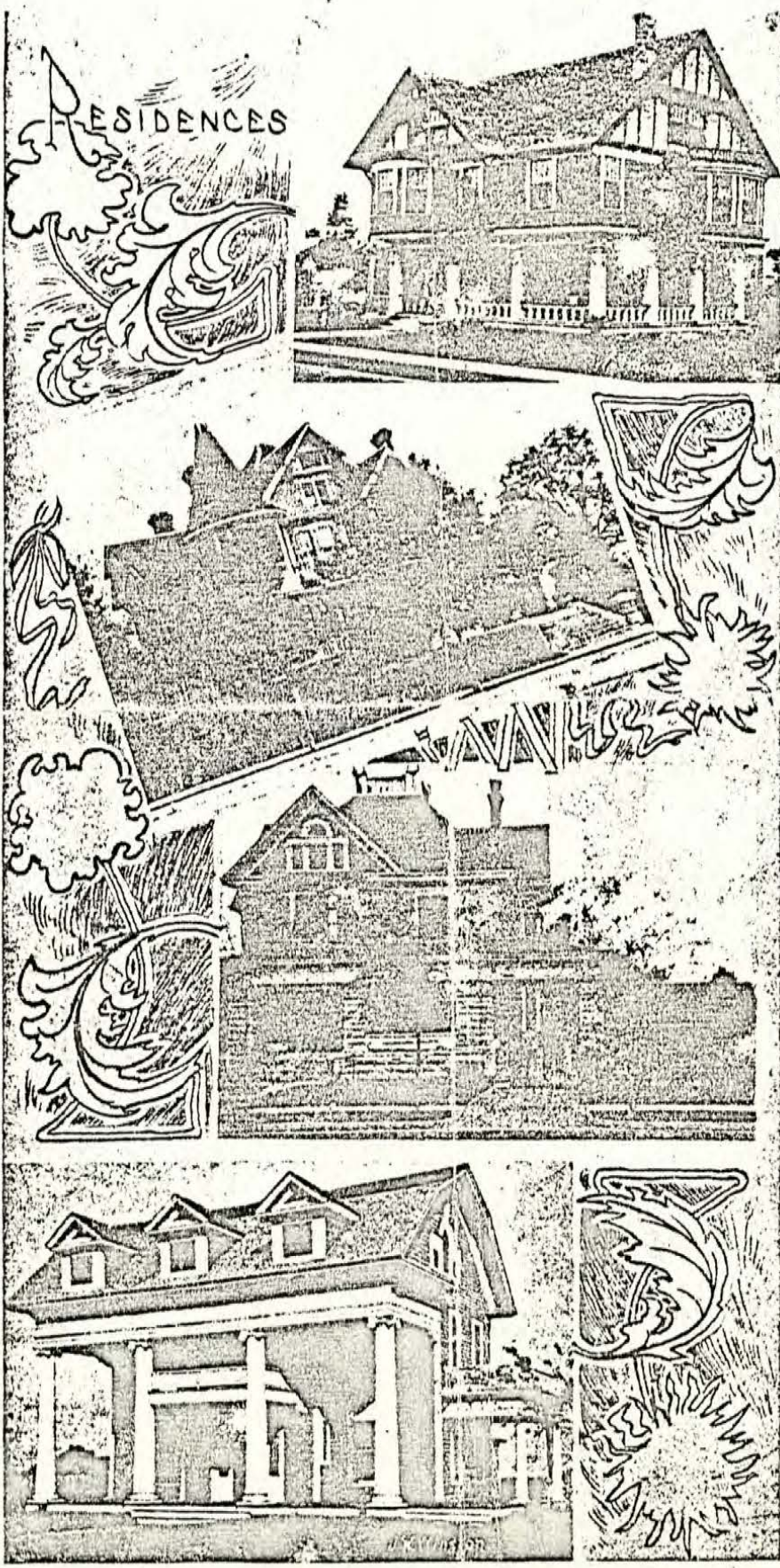

RESIDENCES

GREATER FT. WORTH
ILLUSTRATED ©1907

TAR. 917.611 C

May 22, 1985

Mr. and Mrs. Ricky Brantley
312 West Leuda
Fort Worth, Texas 76104

Dear Ricky and Ellen:

Enclosed please find your copy of the documented narrative for the official Texas historical marker application recently completed by Tarrant County Historical Commission member Ruth Reiter Stone. We have sent the original copy to the Texas Historical Commission, who will evaluate it within the next four to six weeks.

The Texas Historical Commission will then notify us if the application has been approved, at which time you will be asked to send them a check for the cost of the marker. Once the Texas Historical Commission receives payment, then they will draft a proposed inscription and send copies to you and to our County Commission for approval or proposed changes.

We are pleased that we have been able to develop this historical marker application for you and are glad that you want to preserve your historic property. We do not charge for conducting the necessary research, writing, photographs, etc., for we are primarily interested in promoting historical preservation. We do have certain expenses, however, which must be met from contributions, since the Tarrant County Commissioners Court, who appoints us, provides funds to us only for limited administrative expenses. If you are interested in sending us a donation at this time, please make it payable to the Tarrant County Historical Commission. It can be listed as a tax-deductible contribution.

We look forward to completing this marker application successfully with you, and appreciate your support of historical preservation.

Sincerely,

Duane Gage
Chairman

In the County Court of Tarrant County, Texas

In Re Estate of
 No. 18596
 Wm. Monnig, Deceased

Probate of Will
 April 21, 1947

On this day came on to be heard by the Court the application of Otto W. Monnig and Oscar E. Monnig for the probate of a certain instrument in writing of date December 17, 1942 with codicil dated April 9, 1946 now produced in Court and purporting to be the last will and testament of Wm. Monnig, deceased, filed herein April 7, 1947:

And it appearing to the Court that due and legal notice of the filing thereof has been given in the manner and for the time required by law, and the evidence, a copy of which is on file in this Court having been heard and fully considered:

It is ordered, adjudged and decreed by the Court that said instrument in writing be and the same is hereby admitted to probate and record as the last will and testament Wm. Monnig, deceased, and the testimony, together with all the other papers in this case shall be recorded in the minutes of this Court.

It is further ordered and decreed by the Court that Otto W. Monnig and Oscar E. Monnig be and are hereby appointed independent executors of said will and estate and that no bond or other security be required of said Otto W. Monnig and Oscar E. Monnig as such executors.

It is further ordered by the Court that Lacy Boggess, H.H. Morse and C. H. McBrayer be and they are hereby appointed appraisers to appraise the estate, both real and personal of Wm. Monnig, deceased.

Clarence O. Kraft, County Judge

The State of Texas
 County of Tarrant

I, Wm. Monnig, of the County of Tarrant and State of Texas, being of sound and disposing mind and memory, do make this my last will and testament, hereby revoking all others which I have heretofore made.

1. I direct that all of my just debts be paid out of my estate by my executors.

2. All of the property, both real and personal, owned by my wife, Alma Monnig, and by myself, is community property, and this will shall cover and dispose of only my undivided one half interest in such community.

3. I give, devise and bequeath unto my wife, Alma Monnig, my undivided one half community interest in the following property:

a. All bonds or other obligations of the United States government which we own; b. The residence which is our homestead, described as the South 125 feet of the west one-half of Block 23, Tucker Addition to the City of Fort Worth, Tarrant County, Texas, together with all the household furnishings and the family automobile.

4. I give, devise and bequeath my undivided one-half interest in all the remainder of the community estate, both real and personal, to the following:

Continued

a. An undivided one-third interest in my half of such community estate to my son, Ottow W. Monnig. b. An undivided one-third interest in my half of such community estate to my son, Oscar E. Monnig. c. An undivided one-sixth interest in my half of such community estate to my daughter-in-law, Edith Monnig. d. An undivided one-sixth interest in my half of such community estate to my grandson, Wm. Monnig III. Provided however, that such portions of the corporate stock of the Monnig Dry Goods Company as are inherited by Edith Monnig and by Wm. Monnig III shall be issued to Otto W. Monnig and Oscar E. Monnig as joint trustees for Edith Monnig and Wm. Monnig III, respectively.

5. Such trust shall continue for ten years after my death, except that it shall terminate in the event of the death of both the trustees or may be terminated by the trustees or the survivor of them at any earlier date as to either or both of said beneficiaries. In the event of the death of either of the trustees, the survivor may continue to act as sole trustee.

While the trust is in effect:

a. The trustees shall exercise all voting or other rights pertaining to such stock;

b. None of such stock shall be encumbered in any way or sold or transferred without the joint consent of the trustees and of Edith Monnig or Wm. Monnig, III, respectively; and

c. Any dividends paid on such stock shall be turned over to Edith Monnig or to Wm. Monnig, III, respectively, by the trustees as soon as received, except that any dividends in the form of stock of the Monnig Dry Goods Company shall continue to be issued to the trustees for the respective beneficiaries and handled as provided above.

At the termination of the trust such stock shall be re-issued directly to Edith Monnig and Wm. Monnig III, respectively, who shall thereafter be entitled to all voting and other rights pertaining thereto, the full power of control and disposition of such stock, and direct payment of all dividends thereon.

6. I hereby constitute and appoint my two sons, Otto W. Monnig and Oscar E. Monnig, executors of this my last will and testament, and direct that no bond be required of them as executors. In case of the death, failure, refusal or inability to act of either of such executors, the remaining executor shall have full power to act as such, so that if only one executor qualifies or if at any time in the course of the administration of my estate, only one of my said executors be duly qualified and acting, his sole action shall be valid and binding on my estate. Said executors shall have full power of management and control over my estate in every particular, and I authorize and empower them to rent, sell, exchange or dispose of any portion of my estate, real or personal, at public or private sale for any price on any terms and in any manner that may to them seem best, for the purpose of paying any of my debts. Any and all instruments of title, including bills of sale, deeds, leases, oil and gas leases and mineral deeds, signed by my executors as such, shall be fully binding to pass such interest or give such rights as may be therein expressed, without the necessity of the joinder of said executors individually or as trustees or the joinder of any other person, provided that there is a recitation in said instrument that it is executed for the purpose of securing money with which to pay my debts.

Continued

7. It is my will that no other action should be had in the county court in the administration of my estate than to prove and record this will and to return an inventory and appraisement of my estate and list of claims.

In testimony whereof I have hereto set my hand this 17 day of December, 1942.

Wm. Monnig

Signed, declared and published by Wm. Monnig as his last will and testament in the presence of us, the attesting witnesses, who have hereto subscribed our names in the presence of said Wm. Monnig at his special instance and request and in the presence of each other, this 17 day of December, 1942,

Lane Dryden
L. W. Garmany

The State of Texas ↓
County of Tarrant ↓

I, Wm. Monnig, of the County of Tarrant and State of Texas, being of sound and disposing mind and memory, do make this codicil to my last will and testament heretofore executed on December 17, 1942, to be taken as a part thereof.

I direct that paragraph Three "A" (3.a.) of said will be changed to read as follows:

All Series E. bonds of the United States Government which we own.

I further direct that paragraph Four "A" (4.a.) of said will be changed to read as follows: An undivided four-fifteenths (4/15) interest in my half of such community estate to my son, Otto W. Monnig; and an undivided one-fifteenth (1/15) to my granddaughter, Kathryn M. Stall.

It is my desire that this present codicil be annexed to and make a part of my will to all intents and purposes.

In testimony whereof I have hereto set my hand this 9th day of April, 1946.

Wm. Monnig

Signed, declared and published by Wm. Monnig as a codicil to his last will and testament in the presence of us, the attesting witnesses, who have hereto subscribed their names in the presence of the said Wm. Monnig at his special instance and request and in the presence of each other, this 9th day of April, 1946.

Lane Dryden
L. M. Garmany

Filed April 7, 1947.

(Application being in words and figures as follows)

Your petitioners, Otto W. Monnig and Oscar E. Monnig, respectfully sate to the court:

That Wm. Monnig is dead and that he died on March 27, 1947, at Fort Worth in the County of Tarrant and State of Texas;

That at and before his death the said Wm. Monnig resided in the County of Tarrant aforesaid.

Continued

That at the time of his death the said Wm. Monnig was seized and possessed of real and personal property of a probable value in excess of \$100,000.00, and left a written will duly executed and herewith filed in which the petitioners are appointed executors, without bond.

That said Wm. Monnig is one and the same as William Monnig, his name frequently appearing in titles and records in each of said forms;

That your petitioners reside in Tarrant County, Texas, and are not disqualified by law from accepting letters testamentary.

Wherefore on this the 7th day of April, 1947, your petitioners pray that citation be issued to all parties interested in said estate as required by law, that said will be admitted to probate, that letters testamentary be issued to your petitioners and that such other and further orders be made as to the court may seem proper.

Otto W. Monnig
Oscar E. Monnig, Petitioners

Filed April 7, 1947.

(Here follows Notice of Application for Probate of Will be posting and Officer's Return thereon)

Filed April 8, 1947.

PROFF OF LAST WILL AND TESTAMENT
April 21, 1947

This day personally appeared in open Court L. W. Garmany who, being duly sworn as a witness in the above entitled matter, and examined on behalf of the applicant to prove said Will, says: I was well acquainted with Wm. Monnig, deceased, during his life-time; I knew the above decedent for about forty-seven years before his death; the signature of said Deceased to the instrument now shown to me and offered for probate as his last Will and Testament, and bearing date of the 17th day of December, in the year A.D. 1942, was made by the deceased at Fort Worth, Tarrant County, Texas in the presence of myself, L. W. Garmany and Lane Dryden, the other subscribing witness; all of said witnesses being over the age of fourteen years. At the time of making of said Will and codicil the testator was of sound and disposing mind and memory, and he declared the said Will and codicil so made by him to be his last will and testament, and I thereupon signed my name as a witness, together with Lane Dryden, at the request of the said testator, in his presence, and in the presence of each other. The said Deceased at the time of executing said instrument was about seventy-five years of age; the said Wm. Monnig departed this life on the 27th day of March, 1947, about four years three months after making said Will and about eleven months after making said codicil, without having revoked same so far as known to affiant. The deceased was a resident of Tarrant County, Texas, at the time of his death.

L. W. Garmany

Sworn to and subscribed before me this 21st day of April, A.D. 1947.

Filed April 21, 1947.
Recorded in Book 252, page 363,
Probate Minutes of said Court.

Melvin "Mel" Faulk
Clerk of County Court of Tarrant
County, Texas. By C.E. Thompson,
Deputy.

In the County Court of Tarrant County, Texas

Estate of
No. 18596
Wm. Monnig, Deceased



Oath of Executor

The State of Texas, County of Tarrant

I, Oscar E. Monnig do solemnly swear that the writing which has been offered for probate is the last will of Wm. Monnig so far as I know and believe, and that I will well and truly perform all the duties of Executor of the will of the Estate of Wm. Monnig, Deceased.

Subscribed and sworn to before me, this 21st day of April, 1947.

Oscar E. Monnig
Melvin "Mel" Faulk
County Clerk, Tarrant County,
Texas, By C.B. Thompson, Deputy.

Filed April 21, 1947.
Recorded in Book 252, page 367, Probate Minutes of said Court.

In the County Court of Tarrant County, Texas

Estate of
No. 18596
Wm. Monnig, Deceased



Oath of Executor

The State of Texas, County of Tarrant

I, Otto W. Monnig, do solemnly swear that the writing which has been offered for probate is the last will of Wm. Monnig so far as I know and believe, and that I will well and truly perform all the duties of Executor of the Will of the Estate of Wm. Monnig, deceased.

Subscribed and sworn to before me, this 21st day of April, 1947.

Otto W. Monnig
Melvin "Mel" Faulk
County Clerk, Tarrant County, Texas
By C. B. Thompson, Deputy

Filed April 21, 1947.
Recorded in Book 252, page 367, Probate Minutes of said court.

In County Court of Tarrant County, Texas.

Estate of William Monnig, Deceased

No. 18596

Inventory and appraisement, and Order
Approving Same.
June 4, 1947.

On this day came on for examination by the court the inventory and appraisement in the estate of William Monnig, deceased, filed herein June 4th, 1947, and the court having carefully examined said inventory and appraisement and the same appearing to be in all things correct and sworn to. It is ordered, adjudged and decreed by the court that said inventory and appraisement be and the same is hereby in all things approved.

Inventory and appraisement being in words and figures as follows;
Inventory and appraisement of the estate of Wm. Monnig, deceased, produced before the undersigned appraisers on the 29th day of May 1947, by Otto W. Monnig and Oscar E. Monnig, executors of said will of the estate of the said Wm. Monnig, deceased.

None. Separate property.
Community property.

An undivided one half community interest in the following property which is listed and appraised at its full value, this estate's one half interest being indicated at the end of the list;

(property not under search)

This estate's one half community interest in all of the above property totals \$219,255.11

We, the undersigned appraisers solemnly swear that the foregoing is a full and fair appraisement of the estate of Wm. Monnig, deceased, produced before us by Otto W. Monnig and Oscar E. Monnig, executors.

Lacy Eogness
H.H. Morse

Sworn to and subscribed before me this 29th day of May 1947.
Mable K. Baxter, notary public, Tarrant County, Texas.(seal)

Continued

List of Claims

Separate Property.

None.

Community Property

An undivided one half community interest in the following claims which are listed at their full amounts, this estate's one half interest being indicated at the end of the list.

(not under search)

This estate's one half community interest in the
above claims total \$501.08

We, Otto W. Monnig and Oscar E. Monnig, do solemnly swear that the foregoing inventory and list is a full and complete inventory and list of the property and claims of Wm. Monnig, deceased, that have come to our knowledge or the knowledge of either of us.

Otto W. Monnig
Oscar E. Monnig

Sworn to and subscribed before me this 29th day of May 1947.
J.R. Clark, notary public, Tarrant County, Texas, (seal)

Filed June 4, 1947.

Recorded in Book 254, page 39, Probate Minutes of said court.

SJD

UNITED STATES CERTIFICATE RELEASING ESTATE TAX LIEN

IT-EG-5816 District of 2nd Texas Date of death March 27, 1947

Estate of Wm. Monnig

Residence at time of death Fort Worth, Tarrant County, Texas.

By direction of the Commissioner of Internal Revenue, and in accordance with the provisions of the laws applicable to the collection of internal revenue, I do hereby certify that the estate tax with respect to the above-named estate, has been fully discharged or dully provided for, wherefore and by reason whereof, I do hereby issue this certificate releasing the lien of the United States imposed by section 827 of the Internal Revenue Code on the following described property:

All of the property included in the gross estate of the decedent as listed in the Federal estate tax return filed for the estate on June 24, 1948, and any additional property which may have been included for tax as a result of the examination and audit of such return.

Washington, 25, D. C.

E. I. McLarvey
Deputy Commissioner

Filed for Record May 20, 1950, and recorded in book 2196, page 118, deed records of Tarrant County, Texas.

FW

In the County Court of Tarrant County, Texas

No. 3876

INHERITANCE TAX RECEIPT - State of Texas \$2,178.63
Austin, Texas

Received from Estate of William Monnig Two thousand One Hundred seventy eight and 63/100 dollars in payment of inheritance tax assessed against Estate of William Monnig, Deceased, resident of Tarrant County, Texas, inherited by Oscar E. Monnig, et al.

August 4, 1948

(seal)

George H. Sheppard, Comptroller of Public Accounts for The State of Texas

Filed August 5, 1948, recorded in Book 263, page 640, Probate Minutes of said Court.

In the County Court of Tarrant County, Texas

ORDER FIXING ADDITIONAL INHERITANCE TAX, TARRANT COUNTY
STATE OF TEXAS

In the Matter of the Estate of) TRANSFER TAX
Wm. Monnig, Deceased)

On this the 14th day of May 1949, came on to be considered the matter of determining the amount of additional inheritance tax to which the same is liable as provided by S.B. 412 amending Chapter of Title 122 of the Revised Civil Statutes of 1925, levying an additional tax equal to the difference between the tax due this State and eighty per cent of the total tax due the United States Government under the Revenue Act of 1926; and after having heard testimony and considered the inventory and report of appraisement filed with the Federal Government, and having heard all parties desiring to be heard, and upon the whole record, and being fully advised;

Find and determine that said deceased died on the 27 day of March 1947; that the Federal Government appraised said Estate at its actual market value.

It is further ordered, upon said report that the net value of said estate as reported to the Federal Government is liable to an additional inheritance tax and the same are hereby assessed and fixed as follows:

Net Estate reported to Federal Government:		\$890,232.85
Net Estate reported to State of Texas		286,074.77
Federal Estate Tax Under 1926 Act	\$27,163.97	
Eighty per cent of Federal Tax	<u>21,731.18</u>	
State Inheritance Tax previously assessed	2,178.63	
Addition Inheritance Tax Assessed		\$19,552.55
Addition Tax fixed under Chapter 5A Revised Statutes of Texas -		\$19,552.55

Wherefore, it is ordered that the administrator (executor) be and he is hereby authorized and directed to pay and deliver forth to the Comptroller of Public Accounts the sum of \$19,552.55 as and for additional inheritance tax which said heirs, legatees or devisees are liable and charge the same to the respective shares as tax herein.

Gus Brown, County Judge Tarrant
County, Texas.

Examined and approved this the 18 day of May 1949.

Robert S. Calvert, Comptroller of
Public Accounts (seal)

Filed May 20, 1949, recorded in Book 271, page 604, Probate Minutes of said Court.

FW

In the County Court of Tarrant County, Texas

No. 5352

INHERITANCE TAX RECEIPT - - - State of Texas

\$19,552.55

Austin, Texas

Received from Oscar E. Monnig, Nineteen thousand, five hundred fifty-two and 55/100 dollars in payment of inheritance tax assessed against Estate of Wm. Monnig, Deceased, resident of Tarrant County, inherited by Oscar E. Monnig et al.

May 18, 1949.

(seal)

Robert S. Calbert, Comptroller of Public
Accounts for The State of Texas

Filed May 20, 1949, recorded in Book 271, page 605, Probate Minutes of said Court.

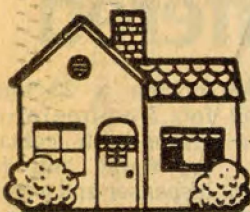

SATURDAY REAL

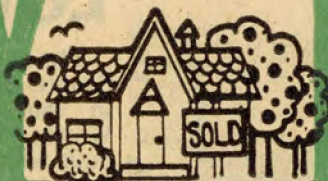

Written and produced
by the Classified Department

NEW AND PRE-OWNED

Star-Telegram

ST
SATURDAY, SEPTEMBER 17, 1983

William Monnig home open for viewing today

The William Monnig home, constructed in 1905, will be open for viewing from noon to 6 p.m. today. William Rigg will host the opening.

The home is located in the south Fort Worth hospital district at 312 W. Leuda, cornering May Avenue between Jennings and Main, just south of Pennsylvania. The number of home rehabilitations in this area is growing.

This home has only had four owners and has maintained its originality. Brass and pewter hardware, as well as interior French doors and trim, would delight prospective rehabilitators. Stained and leaded glass enhance the windows.

A library, a formal dining area, a kitchen with wood-burning stove, servants quarters and a living room grace the ground level of this three-story home.

The second floor has four bed-

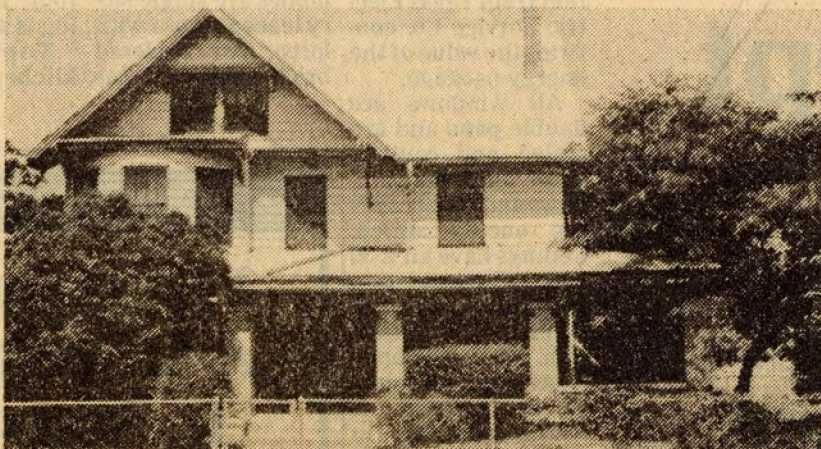

WILLIAM MONNIG HOME . . . 312 W. Leuda

rooms, one with a fireplace, and two bathrooms equipped with free-standing bathtubs and original vintage push button water-closets.

The master bedroom has inte-

rior French doors that open to a balcony.

The third floor consists of a ballroom with three storage closets.

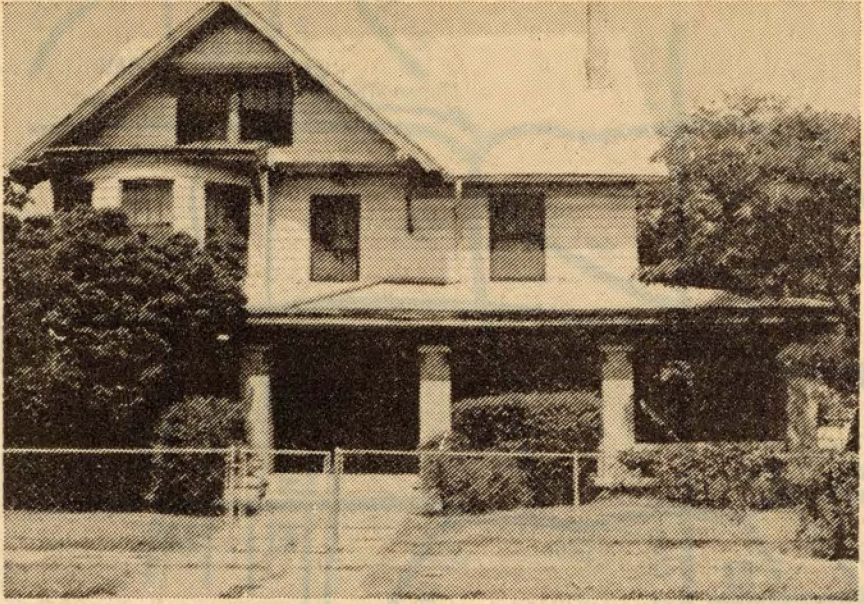

You are invited to attend our

GRAND



OPENING

**SATURDAY
NOON 'TIL 6 P.M.
312 W. LEUDA**

DOWNTOWN

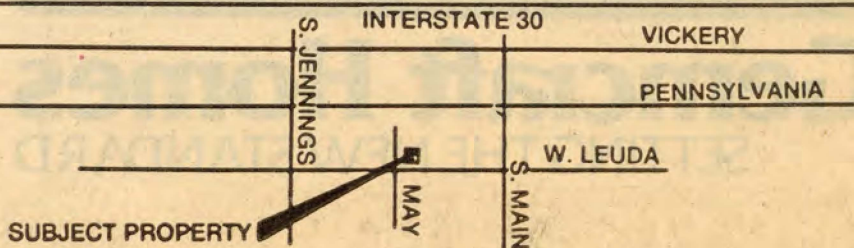
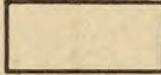

ST

9-17-83