

PRESERVATION OF THIS
HISTORICAL RECORD IS DEDICATED
TO TARRANT COUNTY
AND AUTHORIZED BY

The Tarrant County Clerk



PRESERVATION OF THIS HISTORICAL RECORD
IS DEDICATED TO TARRANT COUNTY
AND AUTHORIZED BY

The Tarrant County Clerk

AND

B. GLEN WHITLEY
COUNTY JUDGE

ROY C. BROOKS
COMMISSIONER, PRECINCT 1

ANDY H. NGUYEN
COMMISSIONER, PRECINCT 2

GARY FICKES
COMMISSIONER, PRECINCT 3

J.D. JOHNSON
COMMISSIONER, PRECINCT 4

RUFUS GARRETT
CLERK'S FILE DOCKET

TARRANT COUNTY

Clerk's
File Docket
Rufus S. Garrett
Jarrent County

Tarrant County FC
Clerk's File Docket
Rufus Garrett 300

Amer. Bank & Trust Co. v. Smith	19	Acme Bldg. Co. v. Jantzen	11
Apley et al v. Gray	32	Alexander v. Blausenstein	71
Amer. Bank & Trust Co. v. Lange	107	Auen v. Auen	139
Auen v. Auen	139	Amiada Pet. Corp. v. Mitchell	156
Andrade P. v. Davidson	224	Abu-Bale v. F. M. Martin Macking	162
		Amarado Pet. Co. v. Williams	169
		Acme Loan v. Wilber	176
		Attorney et v. Walters	205
		Actna Life Ins. Co. v. Brothel	216
		" " " " v. Goodrich	216

C

Birchfield v. Western Union	2	Brunley, John v. Brunley, Jt	18
Brunley, Jt. v. Brunley, John	80	Bando et al v. Caecateria, Paul	13
Bunder, Mrs. M. v. Swift & Co. et al	12	Brooks v. Jemison	17
Beach Pls. & Heating Co. v. Jordan	29	Buchanan et al v. Reynolds Carter	28
Bucmer v. Herring	34	Bram et al v. Brantley	38
" " First Natl Bk Jamaica	34	Braunell et al v. Sealy	39
Brantley v. Bram et al	38	Brown, et al v. Waut	46
Brown et al v. Alexander & Co	46	Birchfield et al v. Liley	60
Blaumstein v. Alexander et al	71	Braunell, et al v. Sauter	65
Burton-Lingo v. Garrett, Jamaica	75	Burnett v. Hardin	74
Bahaw v. Fern v. Properties Co	90	Birchfield v. Leftwich	77
Brantley v. Haile, et al	94	Bryant, et al v. Henderson	93
Brantley v. Howard et al	96	Burnside v. Guffer et al	104
Brantley v. Jennings	99	Bryant v. Williford	157
Burnside v. Three Pls Corp	118	Bryan v. Goodrich	159
Brantley v. Goned	129	Brown v. Hall	168
" v. Long	136	Barton v. Montague Price	180
Birchfield v. Splude	140	Birchfield, et al v. Price	194
Brantley v. Martin	145	Bradstreet v. Keitz	201
" v. Standa	149	Boate v. Goodrich	216
Bartolomew v. Gray	158	" v. Actua Ligo Inc	216
Brantley v. Rhodes	163	Bonnett v. Brantley	219
Bauer v. Fleener et al	170	Bronshire et al v. J. W. and J. W. J. J.	221
Brantley v. Williams	177	Burrows v. Burrows	227
Brie, in godship	178		
Bullion et al v. Humble & Co	190		
Bowling v. Dingleterry et al	213		
Brantley v. Rose	214		
" v. Jeter	215		
Blair v. Magnolia (Blair)	217		
Brantley v. Bonnett	219		
" v. Thomas et al	220		
Bradford R. & L. v. Purman, Beryl	228		
Burrows v. Burrows	227		

D

Catlett, C. V. v. Lanata, Am et al	6	Caecatura, In re Jennie	9
Cooper Gro. Co. v. Turnman et al	8	Cooper v. Oesse	18
Caecatura, In re Jennie	9	Cor, JS v. Mellina, G. J.	23
Caecatura, Paul v. Bando et al	13	Childers, et al v O'Keefe	74
Christian v. Turnman	42	Connor - Campbell Rev Co. v. Dixon, SFB	35
Coon v. Key City Dams & Co.	69	Campbell v. Gray	62
City of JH W v. Smith et al	106	Corley v. Gen Eds Serv Co	70
Cunningham v. Droppelman	112	" v. Gaston Purina Mills	86
Clairborne v. White et al	113	Coe v. Green	100
Central Iron Prod. Corp. v. Hardin	119	Crouse v. City of JH W	130
Cumbe v. Landlake Apts (Hardin)	124	Caecatura v. Hernandez	155
City of JH Merin v. Cruise	130	Clare et al v. Jamison	166
Cook Paint & Var. Co. v. Hardin	142	City Bd of Equalizers v. Sartre	187
Certainated Prod. Co. v. Hardin	144		
Continental Steel Co. v. Hardin	153		
Caecatura v. Hernandez	155		
City v. Crozer	186		
Combs, In re estate of Louisa	189		
Cray et al v. Davidson	224		

D

E

Dale Bros & Co. v. Shelton Oil Co. et al 1
 Aibel, Hans & Brown & Connor Corp. 35
 Dean & Perkins v. Furman 49
 Surors, in re. estate of 63
 Detroit v. Detroit 80
 Davidson v. Ether 117
 Davis Bros. F&C. v. Hardin 153
 Duff v. Gray 158
 Dale v. Kay 192
 Davis, J&H v. Willie Davis 195

1
 35
 49
 63
 80
 117
 153
 158
 192
 195

Sawm, et al v. Lipe & Co. 3
 Drappelman, Pete v. Girdley 27
 Surors, in re. estate of 63
 Detroit v. Detroit 80
 Dudley v. Hopkins 87
 Drappelman v. Cunningham 112
 Davis, Willie v. Davis, J&H 195
 Davidson v. Andrade City 224
 " v. Clay et al 224

3
 27
 63
 80
 87
 112
 195
 224
 224

E

F

Ewing et al vs. King	15	Expert Ins. Co. v. Glaze, Jr.	7
Etier v. Natl Union Fund Co	114	Ellis v. G. D. Miller	73
Ewing et al v. Tucker et al	165	Etier v. Davidson	117
Ewing v. Jewell & Co	211	Employee Loan Act	175
Jno. C. Ryan & Co	211		
Fort Worth Fund Co	211		

F

	Fuller, Matthew v. Johnson	25	Forest Oil Corp, Inc	33
	Forest Oil Corp, Inc	33	First Natl Bk, Gardner v. Buckner	34
	Fort Worth Concrete Tl Co. v. Hamrick	89	Fort Worth Property Corp. v. Boland	90
	" " " " "	91	Fogg v. Russell	101
	Fogg v. Fanger et al	105	Fort W. Cavalry Club v Garrett	146
G	Farm Home Sav. Loan v. Van Landt	127	Greener et al v. Bauer	170
	Farmers Dist Natl Bank v. Acaacy	147	Fort Worth Land Co. v Ewing	211
	Fort Worth Measuring Co. v. Alley-Baker	162		
	Fort Worth Ind. School Dist. v. Brookshire	224		
	Fr. Natl Natl Bank v. Young et al	222		

G

H

Heringworth v. Turman
 Harper v. Thumbe Oil & Ref Co
 Hardin, H.H. v. Myers
 Hinkle v. Elliott
 Hardin v. Burnett
 Henson v. Gramling
 " " Odom
 Hopkins v. Dudley
 Henderson v. Bryant et al
 Hinkle v. Martin et al
 Heard v. Heard
 Hardin v. Spivey
 " In re estate of (Lucy)
 Harrison, Jno. v. Hardin
 Hardges v. Hardges
 Hardin, H.H. In re Alleged Bribe
 Hard v. Reiffers

37
 40
 57
 73
 74
 84
 85
 87
 92
 115
 116
 133
 148
 151
 172
 199
 203

Herring v. Buckner
 Thumbe Oil & Ref Co. et al v. Harper
 Miller v. Turman
 Harris v. "
 Hemmusey v. "
 Hardin v. Lone Star Cen Co
 Harris et al v. Turner
 Harnish v. Ft Worth Concrete Pipe Co.
 " " " " " "
 Haile et al v. Brantley
 Howard v. Brantley
 Heard v. Heard
 Hardin v. Cent. Fire Prod Co
 " v. San Antonio Portland Co
 " v. No. Gypsum Co
 " v. Coon Paint & Var Co
 " v. Shaw, Iron. Com.
 " v. Sustained Prod. Co.
 " In re estate of (Lucy)
 " v. Whitmer Mfg. Co
 " v. Harrison (Jury)
 " v. Gloyd
 " v. Const. Steel Corp
 " v. Davis Bros Lbr Co
 " v. Trimon Lbr Co.
 Hardges v. Hardges
 Harrison & Co. Inc v. Reyno
 Thumbe Oil & Ref Co. et al v. Brantley
 Harrison, Robt. v. Thomas
 Hardin, H.H. In re Bankrupts
 Hester & Hill, Inc. v. Porter

~~34~~
 40
 50
 53
 55
 78
 88
 89
 91
 94
 96
 116
 119
 123
 126
 142
 143
 144
 148
 150
 157
 152
 153
 "
 "
 172
 184
 190
 198
 199
 202

I

I

J

Jennison v. Brooks	17	Johnson, J. H. v. Fuller, et al	25
Johnson, J. H. et al v. Gales & Russen Co	20	Jennings v. Brantley	99
Jennison v. Trumbler, Honer	26	Jackson, Rowles & Wilson	176
Jerdaw v. Beach Plot & Heating Co	29	Jones v. Medical, M. L. L. Co	209
Jones v. Schenck Prod. Co. et al	43	Jeter v. Brantley	215
Jennison v. Clarke et al	166		
Jennison v. Rice, Eddings	197		
Johnson v. Grimes	226		

K

K

Kirkham v. Weather	102	King v. Ewing et al	15
Kemendo v. Calcuttina et al	155	Key City Sand & Gravel Co v Coon	69
King v. Wheeler et al	185	Knodel et al v. Magnolia Pl	98
Kilty, Chas. R. v. Bradstreet et al	201	Kilgore, City of v. Von Zuben	206

L

L

Luge & Co. v. Dawn et al
 Liley v. Birchfield et al
 Lupton v. Birchfield
 Lone Star Cement Co. v. Hardin
 Locke v. Locke
 Lawrence v. Lawrence
 Litcher & Moore Co. v. Owens
 Lilly v. Medley
 Landus, In re Estate of JW

3	Lanata, General v. Cattlett, C.V.	6
60	Limer, Est v. Shira & Davidson	11
77	Livans, W.D. et al v. Souter	64
78	Lanata et al v. Spelman - S	68
111	Loving v. Tarrah & Pet Corp.	81
132	Langu et al v. Fagg	105
167	" " " v. Am. Bank & Tr	107
182	Locke v. Locke	111
200	Lewis, et al v. Souter	121
	Lawrence v. Lawrence	132
	Long v. Brantley	136
	Lundee v. Ryan (one loc)	154
	Landus, In re Estate of JW	200

M

M

Mellina, Geo. J. v. Coe, J.S.	23	Myers v. Hardin	57
Mason (Spedy) v. Turshaw	58	Mings v. Moyers	109
Magnolia Pet. v. Knodel et al	98	Martin et al v. Hinal	115
Moyers v. Mings	109	Moore v. Scruggs	134
Maddox v. Sweeney	110	Minnesota Mutual v. Gering	179
Martin et al v. Brantley	145	McKimmon, Mrs Mrs.	179
Mitchell, Lang v. Aminda B. Co. et al	156	Medcalf v. Filly	187
Montague v. Barton	180	Magnolia Pet. Corp v. Mahaly	204
Marathon Oil Co v. Gardner	183		
Medcalf & Thomas v. Gregory	208		
Medcalf v. Jones	209		
Medcalf & Thomas v. Beaton et al	210		
Magnolia Pet. Co. v. Bloer	217		

Mc

Mc

McDawson, Wm v. Green	61	McMullen v. Green	207
McMahon v. Reynolds	103		
McLester & Sug v. Green	138		
McKinley v. Magnolia Pk. Co.	204		
v. Sautter exae	204		

N

N

National Union Fire Ins Co. Est. 114
Newton v. Gray 122

Ocher v. Coone
O'Keefe v. Childers

18
24

Odum v. Henson
Owens v. Litcher & Moore

85
167

P

P

117

Ossey v. Texas Co et al (Harrison)	48	Parsons, Fannie E. In re	108
Offutt v. Burnside et al	104	Pardue v. Thomas	171
Parsons, Fannie E. In re	108	People Loan Soc. & Wilbur	175
Payson v. W.D.A.	187	Personal " Co " " "	176
" " Harrison Cole	184	Price v. Jemison	197
Price v. Birchfield, et al.	194		
Porter v. Hill & Hill, Inc et al	202		

Quinn v. Wtz

125

R

R

Rudds + Daniel v. Shelton Oil Co	5	Rardin v. Furman et al	56
Rynoeds Cater Co v. Buchanan et al	28	Roundate Apt (Hardin) v. Currier	124
Ralston Purina Mills v. Corley	86	Robb, Elizabeth, Estate of	137
Russell v. Fogg	101	Rotary S., In Estate of	141
Reinold v. W. Mahan	103	Rodis v. Brantley	163
Ross, In re Estate of	137	Rewley, J ^m In re Estate of	174
Rotary, In re Estate of	141	Roy v. Dale	192
Ryan (Inc. & Co.) v. Lundece	154	Ryffers v. Hand	203
Calry v. Brown et al	168	Ryan, Jno & Jr v. Ewing	211
Rewley, J ^m In re Estate of	174	" J. Hand Co v. "	211
Rogers et al v. Grove et al	188	Ricker, Jno v. Ricketts	212
Ricker, Bertha v. Ricker Jno	212	Rose v. Brantley	214

Shira & Davidson v. Limer, Et	11	Shelton Oil Co. et al v. Dale Bros & Co	1
Sauter v. Acme Bldg. Co.	16	Smith, L.D. (Lipe v. Dawson)	3
Scott, J.H. v. Gurn Rst et ux	21	Shira, J.B. (Dale Bros v. Shelton Oil Co.)	1
Sealy v. Bracewell et al	39	Shelton Oil Co. et al v. Rudis & Danie	5
Spellman v. Spellman	45	Shira, J.B. (Rudis & D v. Shelton Oil Co)	5
Standard Statistics v. Furman	52	Smith & Co. Employees Ben. Assn. v. Bender	12
Sauter, Mrs. Co v. Levaw, W.D	64	Smart v. Archer. Bank & Trust Co	19
" " " v. Bracewell	65	Schuman Prod. Co. v. Jones	43
" " " v. Southern	66	Spellman v Spellman	45
Spelman - Decrist - Weiler v Lanata	68	Stein v. Furman	54
Superior Paint & Var Co. v Anuit	76	Southern v. Sauter	66
Sauter v. Meeks et al	120	Smith v. Van Zandt & Res	72
" v. Lewis et al	121	" v. Sup. Paint & Var Co	76
San Antonio Portland Cement Co. v Hardin	123	Southern v. Gosch	95
Scruggs v. Moore	134	Smith v. City	106
Slaton v. Shee Pet Corp	135	Sweeney v. Moddoy	110
Shaw, Banking Com. v. Hardin	143	Shee Pet. Corp. v. Buruside	118
Spirlin, In re Wilbur	160	Spivey v. Hardin	133
Smith, L.D., In re Bankrupt	161	Shee Pet Corp v. Slaton	135
Shearin, Russel v. Sigler, L	196	Splude v. Biscupied	140
Daunders, Mona v. Daunders, Fran	228	Searay v. Farmers Trust Natl Co	147
		Stande v. Brantley	149
		Spirlin, In re Wilbur	160
		Smith, In re L.D. Bankrupt	161
		Southern Co. v Wilbur	176
		Sigler, Lloyd v. Shearin,	196
		Sauter et al v. McKinley	204
		Slaton et al v. Moddoy	210
		Singlitz et al v. Boelling	213
		Daunders, v. Daunders	228

T

T

Jurman, Bill Tracy v. Van Laub	22	Tucker, J.A. v. Winters, Mrs A	4
Jurman v. Turman	36	Turman, et al v. Cooper & Co.	8
" " " et al	41	Trimble v. Jesison	26
Thurman v. Thurman	44	Turman v. West	30
Turman v. Hiller	50	Turman v. Turman	36
" " Harris	53	Turman v. Hallingsworth	37
" " Stein	54	" " Turman et al	41
" " Hennessy	55	" " Christian	42
" " Rardin	56	Thurman v. Thurman	44
Trigg " Trigg	59	Thomas, garnish v. Green	47
Tex Elec Serv Corp. v Corley	60	Texas Co. et al (Turman) v. Tasey	48
Tarrant Pnt. Corp. v. Loving	81	Turman v. Dean & Perkins	49
Tutor, Ex Parte Walter Thurman	83	" v. Graue (The Corp)	51
Turner v. Harris et al	88	" v. Standard Stk Co.	52
Turman, In re L.C., Bankrupt	91	" v. Mason (Spudy)	58
Tremont Dr. Co. v Hardin	153	Trigg v. Trigg	59
Thomas et vic v. Pardue	171	Tidwell v. Whaley Farm Corp	67
Thomas, Marion M. v. Harrison	198	Tutor, Ex Parte Walter Thurman	83
Trane v. McMillen	207	Turman, L.C., In re Bankruptcy	91
Thomas, Marion v Thomas, Oscar	218	Tucker et al v. Easing et al	166
		Took, Allen, et al v. Williams	193
		Thomas, Oscar v. Thomas, Maria	218
		Thomas, E.H. v. Brantley	220
		Todd v. May	223
		Turman, Beyl v. Bradford et al	225

U

U. S. Gypsum Co. v Hardin 126

Wtz v. Quinn
Wsa v. Reynol

125
184

Van Zandt v. Smith	77	Van Zandt, Rec. v. Townsend	22
" " v. Matthead et al	87	" " " v. Smith	77
" " v. Jamn + Ham Scot	127	" " " Jamn + Home	127
		Von Zubin v. City of Kigora	206

W

Winters, Mrs. A. v. Tucker, J. A.	4	Western Union v. Birchfield	2
Went, A & Co v. Brown et al	46	Walthall v. Van Zandt	87
Whealy Farm Corp. v. Tidwell	67	Wanderling v. Wanderling	97
Wanderling v. Wanderling	97	Weather v. Tucker	107
Whitcomb et al v. Goodrich et al	128	White, et al v. Claiborne	113
Williams v. Williams	131	Wells, et al v. Louten	120
Whitmer Mills, Inc. v. Hardin	150	Williams v. Williams	131
Wickford v. Bryan (Ris)	157	Welsh v. McElvath Fry	138
Williams v. Amador (Ris)	169	Winkler v. Winkler	173
Winkler v. Winkler	173	Williams v. Brattley	177
Wilson v. Employers' Scandoe	175	Wheeler et al v. King	185
" " Peoples Scandoe	175		
" " Jackson Fin Co	176		
" " Alene Loan Co	176		
" " Personal Loan Co	176		
" " Southern Loan	176		
Williams, Susie v. Tooke et al	193		
Walters v. Atlantic et al	205		
Wray v. Todd	223		

Yeast v. Furman 30
Yancy v. Everts et al 79
Young v. Minnesota Mutual 179

Young, Blanch v F W Naltz 222

Scott, Jas. A.
Mrs. W. R. Coore
Mrs. Jo. S. Hubbard

J. F. O'Brian
Paul King
J. Lee Johnson, Sr. & Jr.
Jim (D.) Gallaway
Benton Glenn

Gas Oil Corporation
 Capt. D. Goodrich
 Capt. K. Campbell
 Lydia Kingfellow
 Dr. Jack Kingfellow
 Henry Day
 Neil Hansen
 Jimmie Christensen
 Chas. Lee Keilly
 Air Force Oil Corp
 Gene Fitzpatrick
 W. J. Harris
 Lesley, Frank
 Mosely, Guy
 McElrath & Suggott
 Johnson, F. Kirk
 Davis, Kenneth
 Mrs. Melie Lynn Medcalf
 Mrs. Marion Medcalf Thomas
 Bob Wierington (dup. Room) Calcutt
 Boyle, Mrs. J. D. (Margaret)
 Deery, Mrs. Bob
 Eddie Simms, Nelson
 Mrs. W. Russell, Kilgore
 George
 George Fernley
 Joe
 Tom. Burger Comm Rep San Antonio

Geo. W. Bickford ^{Binder}
 Mrs. Geo. W. Bickford ^{Oct 8 42}
 Mrs. Mary Bickford
 J. Ben Coley (Sadie)
 Bernice Brown
 H. L. Brown
 Ridley Wheeler
 Luther C. Turman
 Katherine Slater
 J. J. Brownbine
 Max Raley
 J. P. Brantley
 Lister, John
 " " Oliver, Mrs
 Fillingim, Frank
 Jerison, Mrs. F. P.
 " " J. M.
 Mayfield, Dr. Ed
 Eberly, Glenn
 Davidson, C. J. (Red)
 Evans, Albert Jr.
 Groves, L. J.
 Colbert, George
 Mrs. Wm. Ewing
 Miss Marjorie Dyke
 Joe P. Connelly
 Mr. H. E. Gray
 C. V. (Vic) Calcutt
 Mr. & Mrs. Paul Plaud
 Mrs. Emma Plaud
 Chillicothe, Ohio
 Bowman, Lee
 Bowman, Eva (wife)
 " " Yvonne (daughter)
 Coley, T. Ben (Sadie)
 Brown, Bernice
 Equire, Mrs. James 2000 West 4th
 Jaudin, Vera May
 Wickert, Mrs. Kenneth

see's
 see's
 see's

1

2

3

4

5

6

7

1930 Fee Book, County Court, Tarrant County, Texas

1930

Sureties on Cost Bond

JAN. DATE 1930			ITEMS AND FEES	Clerk's Fees		Sheriff's Fees		Co. Judge Fees	Out County Fees	Names of Out County Officers and Witnesses
Month	Day	Year		Plaintiff	Deft.	Plaintiff	Deft.			
1	1	901	Loan - H. C. Lilly - El Paso	✓	50.00		PAID		PAID	Birchfield, G. W. X
1	1	902	Rent 901 So Main St.	✓	15.00		PAID		PAID	Orms - Barnes X
1	2	903	Expenses to Henrietta	✓	4.50		PAID		PAID	J. B. Shira X
1	6	904	Deed to Wooten Wooten	✓	2.50	X	PAID		PAID	Andrews, Mrs. Kathryn X
"	"	905	Certified Copy Probate Clay Co.	✓	1.25		PAID		PAID	Shira, J. B. X
"	"	906	Abstract S. 22 B 21 McCloud	✓	12.50	X	PAID		PAID	Good, T. M. & Son X
1	7	907	Deed So. Main Lumber	✓	100.00	X	PAID		PAID	M. Harmon X
"	"	908	Fee: Sale Bros. v. Shira	✓	250.00		PAID	See Statute	PAID	Shira, J. B. X
"	"	909	Fee: Citizens Hotel v. M. Lean	✓	500.00	X	PAID		PAID	Citizens Hotel Co. X
"	9	910	Rent: Magnolia Lot 1920	✓	25.00		PAID		PAID	United Sign Co. X
"	"	911	" So. Main Lot Jan	✓	5.00		PAID		PAID	Texas Outdoors Advt. Co. X
"	11	912	Contract of Sale Pat F. Pierce	✓	2.50		PAID		PAID	Smith, Sam W. X
"	"	913	List of Notes	✓	= =		PAID		PAID	Garrett, Lilla X
"	14	914	Trip to Dallas	✓	7.50	X	PAID	1.50	PAID	Hudgins, Fred X
"	"	915	" " "	✓	7.50		PAID	1.50	PAID	Winters, Mrs. A. X
"	16	916	Stipulation with Ed Ladd et al	✓	2.50	X	PAID		PAID	Institute, N.A. X
"	"	917	Conference with purchaser	✓	2.50		PAID		PAID	Smith, Sam W. X
"	"	918	Deposit: J. J. Baker's Suit	✓			PAID	3.70	PAID	Winters, Mrs. Alice X
"	"	919	Deposit: Suit vs H. & Kinn	✓			PAID	7.50	PAID	Gray, Mrs. H. E. X
"	17	920	Filing Abs Judgment Allison	✓			PAID	75	PAID	Campbell, J. D. X
"	18	921	Drawing two deeds (Joparty)	✓	5.00		PAID		PAID	Good, T. M. & Son X
"	"	922	" Papers Burton Lingold	✓	7.50	X	PAID		PAID	Shirley, J. B. X
"	"	923	Fee: Re: Myrtle Stewart	✓	25.00	X	PAID	3.25	PAID	Bacaus, Ed X
"	20	924	Advice on Andrews Collier	✓	10.00		PAID		PAID	Jennison, J. M. X
"	"	925	Payment on note	✓	100.00		PAID		PAID	Wheeler, R. P. X
"	"	926	Interest on note	✓	22.65	X	PAID		PAID	" " " X
"	21	927	Paid Survey San Antonio	✓			PAID	1.75	PAID	Gray, Mrs. H. E. X
"	21	928	Drawing notes (3 or 4 minis)	✓	12.50		PAID		PAID	Porter, J. B. X
"	22	929	Fee: Sup Rock Oil Co. Inc.	✓	557.30	X	PAID		PAID	Sup Rock Oil Co. X
"	"	930	Rent: East Annie St.	✓	11.95	X	PAID		PAID	Jewell, Locke X
"	"	931	Interest: Miss Lilla	✓	240.00		PAID		PAID	Kelly, F. P. X
"	"	932	Abstract of Judgment	✓			PAID	1.50	PAID	Jennison, J. M. X
"	"	933	Balance Costs Bentley Case	✓			PAID	3.50	PAID	Hirsch, T. B. X
1	23	934	Fee: Rudis & Service v. Hilton et al	✓	150.00	X	PAID		PAID	Shira, J. B. X
"	"	935	Fee: Papers, minutes (Ostrander)	✓	25.00		PAID		PAID	Corley, T. Bent X
"	"	936	Conference (Reviewership)	✓	9.50		PAID		PAID	Hibbard, H. A. X
"	"	937	Telephone Calls, W. Falls	✓			PAID	1.58	PAID	Shira, J. B. X
"	24	938	Loan: 1/15/30	✓	16.50		PAID	95	PAID	Emery, J. B. X
"	"	939	Loan:	✓	3.00		PAID		PAID	Oyert, J. B. X
"	27	940	Subscription to Jim's begin	✓	100.00		PAID		PAID	Time Card, J. B. X
"	"	941	Japes, State & Co.	✓	255.00		PAID		PAID	Card, J. B. X

1930 Fee Book, County Court, Tarrant County, Texas

1930 1

Sureties on Cost Bond

JAN DATE 1930			ITEMS AND FEES	Clerk's Fees		Sheriff's Fees		Co. Judge Fees	Out County Fees	Names of Out County Officers and Witnesses
Month	Day	Year		Plaintiff	Deft.	Plaintiff	Deft.			
	28	1930	Ex abs. So. main lot (thee)	✓	1250	X		PAID		X Smith, Saml
	"	29	Rent: Primrose Street	✓	1500	X		PAID		X Hale, E.R.
	29	1930	Ex abs.	✓	1500			PAID		X Lindley, W.M.
	30	1930	Water Meter deposit	✓	300			PAID		X Thrash Co., The
	31	1930	Legal Expense, Jacobs suit	✓	7500			PAID		X Brown, T.H.
	"	"	Plumbing, W. 10th St.	✓	3675			PAID		X Thrash Co., The
	"	"	Shades, " " "	✓	39.00			PAID		X " " "
	"	"	Loans: two or three days	✓	30000			PAID		X Carley, T. Ben
	"	"	Telephone Case, Dallas	✓				PAID		X Winters, Mrs. A.
FEB	3	1930	Rent: So. main	✓	1500			PAID		X Barnes
	4	1930	deposit: Catlett v. Sanata	✓	1000			PAID		X Harris, H.J.
	4	1930	Claim v. J. A. Hoover	✓				PAID		X Calvert, Royce
	"	"	" v. C. Rosenfield	✓				PAID		X " " "
	"	"	Fee: Lee v. Guerin	✓	10000	X		PAID		X Lee, R. T.
	"	"	Ex. abs. L. 819, B. 107 No 7477	✓	2500	X		PAID		X Calcaterra, Paul
	"	"	Ex. abs.	✓	1500	X		PAID		X Droppelman, Pete
	"	"	Costs: Lee v. Guerin	✓	4320			PAID		X Lee, R.T.
	6	1930	Filing Guerin deed	✓	100			PAID		X " " "
	7	1930	Rent: to 1/8/30 Mr. Harbor	✓	1500			PAID		X Harbor, M. J.
	"	"	" " 2/8/30 " " "	✓	4500			PAID		X " " "
	8	1930	Extension Chambers Note	✓	1250	X		PAID		X Garrett, Miss L.
	8	1930	Phone calls to Dallas	✓	30			PAID		X Winters, Mrs. A.
	8	1930	Notice of Leases sale	✓	800			PAID		X The Thrash Co.
	8	1930	Dis Rendens: Catlett v. Sanata	✓				PAID	75	X Harris, H.J.
	8	1930	Citations " " "	✓				PAID	275-100	X " " "
	12	1930	Abstr. Judgment v. Lewis	✓				PAID	150	X Jamison, J.M.
	"	"	Ex abstract Ryan Pl. de Witt	✓	1250	X		PAID		X Ewing & Hall
	"	"	Lease - Elias Candy Co.	✓						X Calcaterra, Paul
	"	"	Barwise Contract of sale	✓				PAID		X Droppelman, Pete
	"	"	Expenses on Gaines Co.	✓	1250			PAID		X Jurnham & Brown
	"	"	Law Rend of Gaines Co	✓	200			PAID		X " " "
	"	"	Rev. Stamps for Stoes Cert.	✓				PAID	354	X Mediser Arts Cof
	15	1930	Claim v. Estate of M. W. Somely	✓	250			PAID		X Morrison, J.H.
	"	"	Rent: Sign Bd. So Main	✓	500			PAID		X No. Tex. Ad. Co.
	16	1930	On Jan. 1 Statement	✓	10000			PAID		X Brown, H.T.
	17	1930	Wire from abstractors Andrew	✓				PAID	800	X Davidson, C.J.
	18	1930	Preparation of two releases	✓	500			PAID		X Melcrison, P.P.
	19	1930	Payment on note	✓	10075			PAID		X " " "
	20	1930	Drawing Lease (Keyer)	✓	250			PAID		X Gray, Mrs. H.
	"	"	Lease on Lease (Manfield)	✓	1250			PAID		X Green, Conrad W.
	21	1930	Extension - Shover - Ralphy (304)	✓	500			PAID		X Ewing & Hall

1930 Fee Book, County Court, Tarrant County, Texas

1930 2

Sureties on Cost Bond

FEB DATE 1930			ITEMS AND FEES	Clerk's Fees		Sheriff's Fees		Co. Judge Fees	Out County Fees	Names of Out County Officers and Witnesses	
Month	Day	Year		Plaintiff	Deft.	Plaintiff	Deft.				
Feb	21	1930	Minutes, By-Laws (Standard OTR)	✓	25 00			PAID	500	PAID	X Green, Conrad W.
"	24	1930	Ex Abs 50w So. Golf Course (Halls)	✓	65 00	X		PAID		PAID	X Green, W. B.
"	"	1930	" " 221, Best 8 Ryan & Druit	✓	12 50	X		PAID		PAID	X Ewing & Hall
"	"	1930	" " 222 " " " "	✓	12 50	X		PAID		PAID	X " "
"	25	1930	Letter to Sam H. McKetner	✓	5 00			PAID		PAID	X Green, C.W.
"	"	1930	Amend Charter Standard OTR	✓	25 00			PAID		PAID	X " "
"	"	1930	Permit to do business Texas	✓	25 00			PAID		PAID	X " "
"	"	1930	Expenses in connection	✓	12 50			PAID		PAID	X " "
"	"	1930	Sabeau Abstracts	✓	75 00			PAID		PAID	X " "
"	26	1930	Claim v. R.D. Wise	✓				PAID		PAID	X Fidelity & Casualty Co.
"	"	1930	Send or release of judg.	✓	5 00			PAID		PAID	X Hale E.R.
MAR	1	1930	Ex Abs.	✓	25 00	X		PAID		PAID	X Calcaterra, Paul
"	"	1930	Supper Loan	✓	12 50			PAID		PAID	X Dupre, Geo. L.
"	"	1930	Law, Collected from Clerk	✓	5 00			PAID		PAID	X Lee, F.T.
"	3	1930	Check from Mr. White	✓	25 00			PAID		PAID	X Winters, Mrs. A.
"	"	1930	Rent: Primrose St. 2	✓	25 00			PAID		PAID	X Green, W.B.
"	"	1930	Ex Abs Reverse no.	✓	25 00	X		PAID		PAID	X Hale, E.R.
"	"	1930	Note W.M. Stephenson	✓				PAID		PAID	X Sullivan, C.E.
"	"	1930	Rent: So main	✓	20 00			PAID		PAID	X Barnes
"	4	1930	Tax 1929 Riverside	✓	36 95			PAID		PAID	X Hallis, P.A.
"	"	1930	Int. to Feb. 27 on Notes	✓	12 00			PAID		PAID	X " "
"	"	1930	Paid note # 7	✓	500 00			PAID		PAID	X " "
"	"	1930	Rent for March	✓	75 00			PAID		PAID	X Goodrich, R.D.
"	"	1930	For fees Ady of State	✓	98 38			PAID		PAID	X Green, C.W.
"	"	1930	Revenue Stamps	✓	37 50			PAID		PAID	X " "
"	"	1930	Telephone call to Jackson	✓				PAID		PAID	X Spiller, Home
"	"	1930	Summit Realty Co.	✓	150 00	X		PAID		PAID	X Lawrence, S.J.
"	"	1930	A.G. Ilesing	✓				PAID		PAID	X " "
"	6	1930	Mrs. J.R. Bayl Loan	✓	15 00			PAID		PAID	X Sturgis, Mrs. E.
"	7	1930	Rent: So main adv	✓	5 00			PAID		PAID	X North Texas Ad Co.
"	"	1930	Two phone calls Austin	✓	2 50			PAID		PAID	X Green, C.W.
"	8	1930	Telegram from Austin	✓	76			PAID		PAID	X " "
"	10	1930	Trip to Austin	✓	150 00			PAID		PAID	X " "
"	"	1930	Expenses to Austin	✓	40 00			PAID		PAID	X " "
"	"	1930	Note + charter Mtg. H.L. Lemons	✓				PAID		PAID	X Ridgway, Mrs. S.J.
"	12	1930	Two telegrams Austin	✓	89			PAID		PAID	X Green, C.W.
"	"	1930	One " " "	✓	42			PAID		PAID	X " "
"	"	1930	" telephone call (Tully)	✓	12 50			PAID		PAID	X " "
"	14	1930	Paid on Edomere Note	✓	20 00			PAID		PAID	X Edomere
"	"	1930	Additional Dep Collect V Forest	✓	15 00			PAID		PAID	X Harris, H.D.
"	15	1930	Sullivan v. Bassin	✓				PAID		PAID	X Sullivan, C.E.

1930 Fee Book, County Court, Tarrant County, Texas

1930 3

Sureties on Cost Bond

MAR DATE 1930			ITEMS AND FEES	Clerk's Fees		Sheriff's Fees		Co. Judge Fees	Out County Fees	Names of Out County Officers and Witnesses		
Month	Day	Year		Plaintiff	Deft.	Plaintiff	Deft.					
	2	15	1024	Contract with Sammie D.R.	✓	250	X	PAID	PAID	X	Kustler, W.E.	
	"	17	1025	Expenses to Odessa	✓	3250		PAID	PAID	X	Turman & Brown	
	"	20	1026	Paid for telegram refund	✓	135		PAID	PAID	X	Green, C.W.	
	3	20	1027	Check for Young Co. Abs	✓	100 00		PAID	PAID	X	M. J. Finley - Ogden Co	
	"	"	1028	Express charges R.D. Hurston	✓			PAID	35	PAID	X	Brown, J.H.
	"	"	1029	Turman & Brown (Odessa)	✓	125 00		PAID	PAID	X	Turman & Brown	
	"	21	1030	Collected J. M. Stragale	✓	75 00		PAID	PAID	X	Gray, M. W.	
	"	22	1031	Expenses to Lockhart	✓	20 00		PAID	PAID	X	Turman & Brown	
	"	24	1032	" " Austin	✓	20 00		PAID	PAID	X	Green, C.W.	
	"	"	1033	Refund from Secy of State	✓	838		PAID	PAID	X	" " "	
	"	"	1034	Trip to Austin 1 day	✓	50 00		PAID	PAID	X	" " "	
	"	"	1035	Claim against Wallace Co.	✓	50 00		PAID	PAID	X	Miller, P.W.	
	"	"	1036	" " Frank Bender	✓	50 00	X	PAID	PAID	X	Bender, Mrs. F.	
	"	28	1037	Paid on account	✓	1250	X	PAID	PAID	X	Howard, A.J.	
	"	"	1038	Loan	✓	10 00		PAID	PAID	X	Sweet, Blee	
	"	31	1039	Check for April rent	✓	75 00		PAID	PAID	X	Goodrich, B.W.	
	"	31	1040	Abs. Geo. Harrell (Crocket)	✓	60 00		PAID	PAID	X	Brown, A.H.	
APR	1	1	1041	Claim against State Oil interests	✓			PAID	PAID	X	Lewis, Walter S.	
	"	"	1042	Insurance policies	✓			PAID	PAID	X	Rushing, J.H.	
	"	"	1043	Deposit on divorce suit	✓	500		PAID	3 1/2	PAID	X	Brumley, J.W.
	"	"	1044	Rent from Primrose	✓	23 75		PAID	PAID	X	Hale, E.W.	
	"	"	1045	Embarg, divorce	✓	15 00	X	PAID	PAID	X	Emery, Vada	
	"	3	1046	Mintors indolence	✓	25 00		PAID	PAID	X	White, Mrs. G.A.	
	"	"	1047	Filing 3 releases Rev. Lien	✓			PAID	150	PAID	X	Mintors, Mrs. J.
	"	"	1048	Bender dep on suit	✓	10 00		PAID	PAID	X	Bender, Mrs. M.	
	"	4	1049	Zankiner v. Ross Harrison	✓	25 00	See 1037	PAID	PAID	X	Yoson, J.M.	
	"	"	1050	Sub from W. O'Fuller	✓	250		PAID	PAID	X	Mintors, Mrs. G.	
	"	7	1051	Rent Co. main lot sign	✓	500		PAID	PAID	X	No. Pac. adv Co	
	"	"	1052	Ross Harrison notes	✓	25 00	X	PAID	PAID	X	Zankiner, A.V.	
	"	8	1053	Paid on Co main lot	✓			PAID	500	PAID	X	Daugherty, Arthur
	"	"	1054	Julene Lot	✓			PAID	PAID	X	Vahter, J.C.	
	"	"	1055	Bender v. Swift & Co. Sub	✓	50 00	See 1036	PAID	PAID	X	Bender, Mrs. Minnie	
	"	"	1056	Rent: 4/8-30 to 5/8/30	✓	15 00		RECD	RECD	X	Harber, M.F.	
	"	"	1057	" 3/8-30 to 4/8/30	✓	15 00		PAID	PAID	X	" " "	
	"	"	1058	" 2/8-30 to 3/8/30	✓	15 00		PAID	PAID	X	" " "	
	"	4	1059	" 2/8-30 to 6/8/30	✓	15 00		PAID	PAID	X	" " "	
	"	9	1060	Repair re: Jennie Calcasena new	✓	200	X	PAID	PAID	X	Caecatina, Paul	
	"	"	1061	Nathl Guard	✓			PAID	PAID	X	West 10th	
	"	14	1062	Frank W. Skies from Hughes & R.	✓	10 00		PAID	150	PAID	X	Gray, Mrs. J.H.
	"	"	1063	Abs. judgment Jess Scherisher	✓			PAID	75	PAID	X	Deep Rock & Co
	"	15	1064	Ex to Graham	✓	16 00		PAID	PAID	X	Clam street	

1930 Fee Book, County Court, Tarrant County, Texas

1930 4

Sureties on Cost Bond

APR DATE 1930			ITEMS AND FEES	Clerk's Fees		Sheriff's Fees		Co. Judge Fees	Out County Fees	Names of Out County Officers and Witnesses	
Month	Day	Year		Plaintiff	Deft.	Plaintiff	Deft.				
"	16	1930	Paid on Ex account Odessa	✓	50.00		PAID		PAID	X	Brown H.R.
"	"	1066	Expenses Odessa	✓	39.00		PAID		PAID	X	" "
"	"	1067	Rent from Seagull	✓	25.00		PAID		PAID	X	Gray, Mr H.E.
"	18	1068	Release - not Fred Kaiser	✓	5.00		PAID		PAID	X	Winters, Mrs A
"	21	1069	Extension agt Wilhelm	✓	10.00		PAID		PAID	X	Ewing Hall
"	22	1070	Ord debt Standard Oil	✓	15.50		PAID		PAID	X	Green, C.D.
"	24	1071	City taxes	✓			PAID		PAID	X	Brown May & Co
"	25	1072	Do Main Taxes	✓	...		PAID		PAID	X	Cities Service
"	28	1073	Jackson County fees	✓	...		PAID		REC'D	X	Winters, Mrs A
"	29	1074	Paid Texas Title Co	✓			PAID	12.00	PAID	X	Harris, H.G.
"	"	1075	Savings acct Texas Natl	✓	7.50		PAID		PAID	X	Critch, H.B.
MAY	1	1076	Rent to main Sur. Store	✓	20.00		PAID		PAID	X	Barnes, R.E.
"	5	1077	" Primrose	✓	23.75		PAID		PAID	X	Hall, E.R.
"	"	1078	Sur: Brunley v. Brunley	✓	18.25	X	PAID		PAID	X	Brunley, J.H.
"	"	1079	Rent: Office	✓	75.00		PAID		PAID	X	Goodrich, Robt
"	7	1080	Ex agt R.C. Cooper wife	✓	10.00		PAID		PAID	X	Ewing Hall
"	"	1081	Rent: to main Sur. Board	✓	5.00		REC'D		REC'D	X	No. Tex. Adv. Co.
"	8	1082	Rent: 710th St.	✓	7.80		REC'D		REC'D	X	Good & Son
"	15	1083	Allen abstract re-certified	✓	15.00		PAID		PAID	X	Gray, Mrs. H.E.
"	"	1084	More on Allen renewal	✓	5.00	X	PAID		PAID	X	" "
"	16	1085	Ex ass. 2 1/2 a. Henderson Co.	✓	50.00		PAID		PAID	X	Brown, H.H.
"	"	1086	Two deeds from Katherine King	✓	21.50	X	PAID		PAID	X	Ewing & Hall
"	21	1087	Bill of sale Maud E. Brooks	✓	10.00		PAID		PAID	X	Jennison, J.M.
"	"	1088	Paid G.P. Lister abstracts	✓	62.50		PAID		PAID	X	Brown, H.H.
"	"	1089	Charter Texas accumulation	✓	50.00		PAID		PAID	X	Schwal, F.P.
"	"	1090	A.P. Lunder loan Jones Park add	✓	25.00	X	PAID		PAID	X	Green, W.B.
"	23	1091	Paid fees for Klumick Case	✓	5.00		PAID		PAID	X	Carley, T. Ben
"	"	1092	Tornado damage 710th St	✓	17.50		REC'D		REC'D	X	Goodrich, Mrs Son
"	28	1093	Send Mrs Slater to W.H. Grove	✓	35.00	X	PAID		PAID	X	Slater, Mrs ER
"	29	1094	Filing Release Char Mly	✓	25.00		PAID		PAID	X	Carley, T. Ben
"	"	1095	Payment on Jennison Judg	✓	87.50	X	REC'D		REC'D	X	Garland, Ben
"	30	1096	Filing fees Katherine King deeds	✓	1.50		PAID		PAID	X	Ewing Hall
"	"	1097	Abstracts to date	✓	19.00		PAID		PAID	X	" "
"	"	1098	Rent: Primrose	✓	23.75		REC'D		REC'D	X	Hall, E.R.
"	"	1099	" Do Main	✓	20.00		REC'D		REC'D	X	Barnes, R.A.
JUN	"	1100	Cher for June rent	✓	75.00		REC'D		REC'D	X	Goodrich, R.H.
"	3	1101	W a Sunnigow draft	✓			PAID		PAID	X	Droppman
"	3	1102	Contract Texas P & High Co	✓	5.00	X	PAID		PAID	X	Buckner, Dr H.C.
"	3	1103	Telephone Calls Austin	✓	10.00		PAID		PAID	X	Schwal, F.P.
"	4	1104	Trade for B.L. & Stratford	✓			PAID		PAID	X	Campbell, Geo
"	7	1105	Dep. Maud E. Brooks Cor	✓			PAID	10.00	PAID	X	Jennison, J.M.

1930

Fee Book, County Court, Tarrant County, Texas

1930 5

Sureties on Cost Bond

MAY - DATE 1930			ITEMS AND FEES	Clerk's Fees		Sheriff's Fees		Co. Judge Fees	Out County Fees	Names of Out County Officers and Witnesses	
Month	Day	Year		Plaintiff	Deft.	Plaintiff	Deft.				
Jan	7	1930	Rent on W. 10th	✓	57.00			REC'D	REC'D	X	Goan P. M.
"	"	1107	Texas Natl Bank Claim	✓	50.00			Transferred to # 21		X	Townsend, W.B.
"	10	1108	Dep. J O Smart Case	✓	10.00			PAID	PAID	X	Doppelman, Pte
"	"	1109	Paid Palo Pinto Sh.	✓	2.00			PAID	PAID	X	" "
"	11	1110	Contract with Mrs. E. Jones	✓	12.50			PAID	PAID	X	Howard, A J
"	"	1111	Codicie under Seal	✓	Sealed Instructions					X	Brantley, J. P.
"	12	1112	Gray Loan #3000 Beach St	✓	25.00			PAID	PAID	X	Green, W.B.
"	13	1113	Bringing ass down	✓				PAID	2.50	X	Gray, Mrs. H.E.
"	"	1114	Bringing Trelawne ass down	✓				PAID	23.50	X	Sauter, Mrs. C.
"	"	1114	Bringing Trelawne ass down	✓				PAID	5.00	X	Ewing & Hall
"	11	1115	So Side Loans	✓	25.00	X		PAID	PAID	X	Johnson, J. H.
"	14	1116	Geo. Robertson Fire Claim	✓	Transferred to Suit # 20					X	No. Tex adv. Co.
"	14	1117	Rent: June 1 to July 1	✓	5.00			REC'D	REC'D	X	Gray, Mrs. H.E.
"	"	1118	Paid Shery Interest	✓				PAID	79.35	X	Transtill, W.A.
"	17	1119	Jno. W. Woods Loan (Jain Co)	✓	27.50	X		REC'D	PAID	X	Sharples, R.B.
"	19	1120	Deed from Mrs. Florida	✓	2.50	X		PAID	PAID	X	Jex. ac. Roy. Corp
"	"	1121	Case to Austin Saunders	✓	1.25			PAID	PAID	X	" " " "
"	"	1122	Bal. Secy of State's fees	✓	8.13			PAID	PAID	X	Cerly, T. Ben
"	"	1123	add. Minutes Med Arts Cafe	✓	5.00			PAID	PAID	X	Johnson, Mrs. M.
"	"	1124	Dep. Townsend v. Kavanau	✓	10.00			PAID	PAID	X	Sauter, Mrs. C.
"	"	1125	" Sauter v. Trelawne	✓	10.00			PAID	PAID	X	Jennison, J.M.
"	"	1126	Notes on Homer Trimble	✓	35.00 transferred to Suit # 26					X	Scott, M. Jean
"	25	1127	Balance on Citizens Hotel	✓	1500.00			REC'D	REC'D	X	Gunn, Angus &
"	"	1128	Paid Citizens Hotel	✓	1312.50			PAID	PAID	X	Grove, W.H.
"	"	1129	Collected back taxes of John Thomas	✓	5.00			PAID	PAID	X	" "
"	"	1130	Bring Slater ass. to date	✓	5.00	X		PAID	PAID	X	" "
"	"	1131	Filing two deeds	✓	2.00	X		PAID	PAID	X	" "
"	"	1132	Rever County Land	✓				PAID	PAID	X	" "
"	"	1133	Deed and Thos. Cert.	✓	9.20			PAID	PAID	X	Adwards, F.B.
"	"	1134	Work on minutes, Curative	✓	25.00			PAID	PAID	X	" F.B.
"	26	1135	Rent for July	✓	75.00			REC'D	REC'D	X	Goodrich, P.D.
"	30	1136	Annual repairs on car	✓	7.50			PAID	PAID	X	Hobson, Mrs. H.
"	"	1137	Collected R.D. Wise estate	✓	28.40	X		REC'D	REC'D	X	Fid & Casualty Co
"	"	1138	Escrow agreements	✓	10.00			PAID	PAID	X	Schwab, J.P.
"	"	1139	Loan Berselley, Lot	✓	17.50	X		PAID	PAID	X	Ewing & Hall
JUL	1	1140	Paid Trustee Bidway Bros Co	✓	50.00			PAID	PAID	X	Martha Byke
"	"	1141	Papers Al Hughes & Co Inc	✓				REC'D	REC'D	X	Dr. Greve
"	"	1142	Trust agreement	✓	250.00			PAID	PAID	X	Doppelman, Pte
"	"	1143	Rent on Primavera Lane	✓	23.75			REC'D	REC'D	X	Cal. J. S.
"	"	1144	Bal on acc'n divorce	✓	20.00	X		PAID	PAID	X	Hale, E.R.
"	"	1145	Papers Andrew County	✓	7.50	X		PAID	PAID	X	Eubry, Vada
"	"	1146	Amint, Trust	✓	7.75			PAID	PAID	X	Doppelman, Pte
"	"			✓				PAID	PAID	X	Sam W. Davis

Sureties on Cost Bond

DATE 1930	ITEMS AND FEES	Clerk's Fees		Sheriff's Fees		Co. Judge Fees	Out County Fees	Names of Out County Officers and Witnesses
		Plaintiff	Deft.	Plaintiff	Deft.			
July 3 1930	Ex papers & Closing deal	✓	5.00		PAID		PAID	Smith, Sam W. X
" 11 1148	Rent W. 10th St	✓	57.00		REC'D		REC'D	Goen, T. M. Son X
" 11 1149	Drawing deed	✓	2.50	X			PAID	Andrews, Roy A. X
" 11 1150	No Tex Adv Co Rent		5.00		PAID		PAID	No Tex Adv Co -
" 4 1151	Lease Ophion	✓	50.00		PAID		PAID	Viter, Paul X
" 7 1152	Letter to Dallas	✓	5.00		JUL 8 PAID		PAID	Auley, James M. X
" 11 1153	Attention Slater deal	✓	5.00		PAID		PAID	Goen, T. M. Judge X
" 11 1154	Lamar Street Prop	✓	75.00		PAID		PAID	Shelley, J. P. X
" 8 1155	Note of Comma Campbell	✓	50.00		See 3 PAID		PAID	Anderson, W. R. X
" 11 1156	Securities Serv. Corp.	✓			JUL 8 PAID	JUL 8	PAID	Combs, Mrs. Charlotte X
" 9 1157	W. Steward Insurance	✓			PAID		PAID	Brantley, J. X
" 9 1158	E. Shuttledge	✓	50		PAID		PAID	Guardian Mrs. Agency X
" 10 1159	Borrowed ass to bring down	✓			PAID		PAID	Gene, Frank M. X
" 11 1160	Filing Sumner deed	✓	75		PAID		PAID	Lawrence, Sam J. X
" 14 1161	Beach v. Jordan	✓	1.30		PAID		PAID	Jordan X
" 15 1162	Comer Harrison Note	✓			PAID		PAID	Lambert, A. W. X
" 21 1163	Loan	✓	5.25		PAID		PAID	Jackson, A. V. (Col) X
" 11 1164	Claim v. Texas Natl	✓			PAID		PAID	Buch, J. H. X
" 11 1165	Letter to Cont. Natl. BK	✓	5.00		PAID		PAID	Imperial Crown Ray X
" 11 1166	Deed young Co Lease	✓	1750.00		PAID		PAID	Viter, Paul X
" 24 1167	Paid taxes Stratford	✓	131.25		PAID		PAID	Macy, W. P. X
" 23 1168	Deed to Goodwyn	✓	2.50	X	PAID		PAID	Droppelman, Peter X
" 26 1169	Power of Atty	✓			PAID		PAID	Crites, Emmitt X
" 31 1170	Three "D" lease Riverside							Hale, E. A.
AUG Aug 1 1171	draft Clyde Burton, Recor	✓	157.50		PAID		PAID	Jenison, J. M. X
" 1 1172	Check for aug rent	✓	75.00		REC'D		REC'D	Godrick, R. D. X
" 11 1173	Rent to main	✓	20.00		REC'D		REC'D	Barnes, E. R. X
" 12 1174	" Prunrose	✓	23.75		REC'D		REC'D	Hale, E. R. X
" 11 1175	" W 10th St.	✓	57.00		REC'D		REC'D	Goen, T. M. Son X
" 11 1176	Paid Steno for Godrick	✓	5.00		PAID		PAID	Ohman, J. X
" 4 1177	McCas, Curtis & M.C.	✓	50		PAID		PAID	Gen Mer. Comadista 285 X
" 5 1178	Dr. Tubbs Loan	✓	25.00	X	PAID		PAID	Jenison, J. M. X
" 6 1179	Service on Grumiller	✓	4.00		PAID		PAID	Droppelman, Peter X
" 11 1180	Release Mary Reasoner	✓	2.00	X	REC'D		REC'D	Sturgis, Mrs. 5/6 X
" 1 1181	Call Harner Prindle	✓	3		PAID		PAID	Jenison, J. M. X
" 7 1182	Rent on Jo. Main	✓	5.00		REC'D	REC'D	REC'D	No. Tex Adv Co X
" 7 1183	Geo. W. Naylor Deal	✓	125.00	X	PAID	PAID	PAID	Ewing & Hale X
" 11 1184	Ray Mobile Note	✓	7.50	X	PAID	PAID	PAID	" " X
" 11 1185	Adoption papers (Tubbs)	✓	7.50	X	PAID	PAID	PAID	Juston, R. H. X
" 11 1186	Read + construct contract	✓	2.00		PAID		PAID	De North Laboratories X
" 13 1187	Auley matter	✓	150.00		See 3 PAID		PAID	Gray, Mrs. N. E. X

Sureties on Cost Bond

AUG	DATE 1930			ITEMS AND FEES	Clerk's Fees		Sheriff's Fees		Co. Judge Fees	Out County Fees	Names of Out County Officers and Witnesses
	Month	Day	Year		Plaintiff	Deft.	Plaintiff	Deft.			
Aug	16	11	88	Claim v. Cent. Tex. Ref Co		12.50		PAID		PAID	The Fort Worth Laboratories
"	"	17	89	Check v. J. J. Simmons		-		PAID		PAID	Calvert, Roy J
"	18	11	90	Trip to Delling		25.00		PAID		PAID	Forest Oil Corporation
"	19	11	91	Rent East Union		14.48		REC'D		REC'D	Jewell, Low & Co
"	20	11	92	Pln of Priv Judley Cox		2.80		PAID		PAID	Droppelman, Pet
"	"	"	93	Notes A. C. Hughes & Co		1.00	X	PAID		PAID	" "
"	21	11	94	Caid note British		600.00		REC'D		REC'D	Hollis, P.A.
"	23	11	95	Caid for moving 15 pds		7.50		PAID		PAID	Krasford Moving Co.
"	25	11	96	Ed Etier paid		121.08		REC'D		REC'D	Davidson, Martin
"	26	11	97	Ex audubon Co. Abs.		35.00		PAID		PAID	Rio Oil Corp.
"	27	11	98	" " " "		35.00		PAID		PAID	" " "
"	28	11	99	Rec. dog Ewing & Hall		1.50		PAID		PAID	Hague, Mrs BH
"	"	12	00	Loaned in cash		300.00		REC'D		REC'D	Carley, T. Bert
"	"	12	01	Mid loan Baird		1200.00	X	REC'D		REC'D	Jennison, J.M.
"	"	12	02	Loan on New Mexico		300.00		REC'D		REC'D	Hadfield, Geo. B.
"	30	12	03	Dep. Homer Trumble		10.00		REC'D		REC'D	Jennison, J.M.
SEP	1	12	04	Ed Etier Paid		124.00		REC'D		REC'D	Davidson, Martin
"	"	12	05	Sept. Rent		75.00		REC'D		REC'D	Goodrich, R.D.
"	"	12	06	So. main Rent		20.00		REC'D		REC'D	Barnes
"	"	12	07	Sud to Margarita Walter		2.50		PAID		PAID	Halter, Mrs. Lina
"	"	12	08	Letter to Ernest Suer		80.00	X	REC'D		REC'D	Brattle, J.
"	3	12	09	Constance Wood Co.		1.10		PAID		PAID	Anderson, H.L.
"	4	12	10	So main Lease		8.00		REC'D		REC'D	No Tex adv Co
"	"	12	11	J.M. Carruth Loan		1500.00	X	PAID		PAID	Ewing & Hall
"	"	12	12	Rent W 10th St.		52.25		REC'D		REC'D	Yoon, T.M. & Son
"	5	12	13	H. J. Harris Interest		16.25	X	REC'D		REC'D	Jure-Wells
"	6	12	14	J. O. Smart Suit		5.00		PAID		PAID	Droppelman, Pet
"	8	12	15	United Amusement Property		23.75		REC'D		REC'D	Hale, Mrs. E.H.
"	"	12	16	Two Expenses Cooper Gro Co		276.00		REC'D		REC'D	Jurman & Proctor
"	9	12	17	Bingum, Asly, ass down		5.00		PAID		PAID	Gray, Mrs H.E.
"	10	12	18	Asly deposit		10.00		PAID		PAID	" " "
"	11	12	19	Shirley Anderson Co		1.75		PAID		PAID	Paul Calcestrat
"	15	12	20	P/A to H.L.B. & Beryl D.		17.50		PAID		PAID	Jurman, L.C.
"	16	12	21	C. J. Hall & Sons							
"	"	12	22	Co. Corporation		500.00		PAID		PAID	RUFUS S. GARRETT
"	17	12	23	Paid for Henry case		57.50	X	PAID		PAID	Jurman, L.C.
"	"	12	24	" G.D. Robertson		26.25	X	PAID		PAID	Buxner, A.H.
"	"	12	25	Opinion for J.C. Brown		75.00		PAID		PAID	Robertson, G.H.
"	18	12	26	Sud Samuels fee		2.50		PAID		PAID	Jurman, L.C.
"	20	12	27	Dep Asly Suit		10.00		PAID		PAID	The Fort Worth Laboratories
"	"	12	28	Die Rio Bendro		50		PAID		PAID	Gray, Mrs H.E.

Sureties on Cost Bond

SEPT	DATE 1930			ITEMS AND FEES	Clerk's Fees		Sheriff's Fees		Co. Judge Fees	Out County Fees	Names of Out County Officers and Witnesses
	Month	Day	Year		Plaintiff	Deft.	Plaintiff	Deft.			
Sept	27	1229		App (3) Marguerite Matter	✓	500		PAID		PAID	Anderson, W.F.
"	27	1230		Bid on Jimmy A. Beld	✓	45000		PAID		3 PAID	Wickson, J.H.
"	27	1231		Home Loan	✓	1450		PAID		PAID	Brantly, J.T.
"	28	1232		Gen. P/A to H. Brown	✓	1750		PAID		PAID	Turnman, L.C.
"	28	1233		Deed to Thomas D. Jones	✓	2500		PAID		PAID	RUFUS S. GARRETT.
"	26	1234		TEXAS Co. Lease Riverside							
"	28	1235		20 acres	✓			PAID		PAID	Turnman, L.C.
"	"	1236		Expenses	✓	500		PAID		PAID	" "
"	30	1237		P/A Mr. Dowell	✓			PAID		PAID	" "
"	"	1238		Mrs. Joe Palmer	✓			PAID		PAID	Paul Cascaterra
"	"	1239		A. C. Hughes & Co. Co.	✓			PAID		PAID	Droppeman, Pete
OCT	1	1240		Trip out of State	✓			PAID		PAID	Turnman, L.C.
"	"	1241		Expenses	✓	5000		PAID		PAID	" "
Oct.	4	1242		Cash advance on expense	✓	50000		PAID		PAID	" "
"	11	1243		Fire Claim	✓			PAID		PAID	Ellis, J.T.
"	14	1244		Contract	✓	1000		PAID		PAID	Dennis
"	23	1245		Paid on debt	✓	2500		PAID		PAID	Egan
"	25	1246		Exp. aft. Frank Jones	✓	750		PAID		PAID	Brantly, J.T.
"	27	1247		Confirmation of bond	✓	250		PAID		PAID	Rio Oil Corp
NOV	1	1248		Goodrich report No.	✓	7500		PAID		PAID	Goodrich
"	"	1249		From Mrs. Ewing	✓	3000		PAID		PAID	W.M. Ewing
"	7	1250		Note on Shine	✓			PAID		PAID	Cole, Mrs. Emma G.
"	"	1251		11000 Rent	✓	5700		PAID		PAID	Gook, Mr. & Son
"	"	1252		Contract Tex. Royalty & Co	✓	=		PAID		PAID	Carberne, Hugh R.
"	"	1253		Dot. C. G. Cottrell	✓	250		PAID		PAID	Lavato, Ben
"	10	1254		TEXAS Co. Lease Do. main							RUFUS S. GARRETT.
"	14	1255		Retainer on acct	✓	5000	X	PAID		PAID	Speelman, J.H.
"	14	1256		Geo. Ryan Loan	✓	1750	X	PAID		PAID	Ewing & Hall
"	17	1257		Abilene Loan d. 20	✓	2500		PAID		PAID	Brantly, J.T.
"	"	1258		Mrs. L. Bridges Loan	✓	1000		PAID		PAID	Bridges, Mrs. L.
"	29	1259		Dep.	✓	1000		PAID		PAID	Speelman, J.H.
DEC	1	1260		Rio Oil Corp Rent	✓	5500		PAID		PAID	Goodrich, R.D.
"	"	1261		H. Hardin Contract	✓	7500	X	PAID		PAID	Hardin, H.H.
"	8	1262		Rufus J's Cert. #043998 Fifty (50) Shares T & P Land Trust							
"	8	1263		Contract Jones & Burns Co.	✓	2500					Yaney, Joo. C.
"	8	1264		Rent on West 100A	✓	5700		PAID		PAID	Gook, Mr. & Son
"	4	1265		" " Primrose	✓	2375		PAID		PAID	E. Hale
"	23	1266		Deed to Wayne Alexander	✓	250	X	PAID		PAID	Jennin, Mrs. Law
"	"	1267		Deed to Abilene Lot	✓	250	X	PAID		PAID	Brantly, J.T.
"	24	1268		Exp. Abs. Arington 100a Mrs. Hill	✓	1500	+	PAID		PAID	Ewing & Hall
"	31	1269		Pain Jaw rent	✓	7500		PAID		PAID	Rio Oil Corp

1931
1930

Fee Book, County Court, Tarrant County, Texas

1931
1930 9

Sureties on Cost Bond

JAN 1931			ITEMS AND FEES	Clerk's Fees		Sheriff's Fees		Co. Judge Fees	Out County Fees	Names of Out County Officers and Witnesses
JAN	DATE	1931		Plaintiff	Deft.	Plaintiff	Deft.			
Month	Day	Year								
JAN	3	1270	Judas Titer Co. Goodman	✓	500		PAID		PAID	Jenison, Jm
"	3	1271	Services Goodman	✓	1000		PAID		PAID	" "
"	12	1272	Fee	✓	7500		PAID		PAID	Hardin, H. H.
"	14	1273	Rent Primrose	✓	2375		PAID		PAID	Hale, E. R.
"	14	1274	Rent West 10th	✓	5700		PAID		PAID	Goetz, Jm.
"	19	1275	Drawing Release A. Henderson	✓	250	X	PAID		PAID	" "
"	5	1276	" seed H. H. Fabian	✓	250	X	PAID		PAID	Johnson, E. A.
"	5	1277	" "	✓	500	X	PAID		PAID	Kings, Mrs. Lucy
"	10	1278	Paid on acct	✓	10000	X	PAID		PAID	Brown, J. H.
"	14	1279	^{Case to be tried & closed 11/12} Drawing deed of trust J. H. H.	✓	250	X	PAID		PAID	Geo. W. Busfield
"	22	1280	Deed of Trust on May 1st	✓	=		PAID		PAID	RUFUS S. GARRETT.
"	"	1281	" " " " Primrose	✓	=		PAID		PAID	RUFUS S. GARRETT.
"	"	1282	" " " " So Main	✓	=		PAID		PAID	RUFUS S. GARRETT.
"	"	1283	Deed Brownsville Lot	✓	=		PAID		PAID	Hardin, J. H.
"	"	1284	Renewal Davidson Notes	✓	6000	X	PAID		PAID	Etier, Ed L.
"	26	1285	W. E. Airman Loan ^{Lot 12, Block 1} _{Princeton}	✓	1500	X	PAID		PAID	Ewing & Hall
"	29	1286	Paid on account		2634		PAID		PAID	Speelman, J. H.
"	31	1287	Rent for Feb		7500		PAID		PAID	Geo. W. Co.
FEB	21	1288	Settling with Mrs. M. G. J.		2500		PAID		PAID	McBry, J. H.
"	2	1289	" " Gates & Co.		5000	X	PAID		PAID	Johnson, J. H.
"	4	1290	Geo. W. Naylor renewal		1000		PAID		PAID	Ewing & Hall
"	5	1291	J. W. Burton Abstract		2000	X	PAID		PAID	Jenison, Jm
"	9	1292	Rent W. 10th		4750		PAID		PAID	Goetz & Van
"	14	1293	Sale W. 10th to Western Natl Life Ins. Co.							
"	17	1294	Arkansas abstract		1000		PAID		PAID	Clairson, H. H.
"	"	1295	Extension Dr. Rhodes Note		1500		PAID		PAID	Brantley, J. H.
"	23	1296	Paul Rathgeber Ins		500	X	PAID		PAID	Elliott, R. H.
"	"	1297	See filing ans. #43		1750		PAID		PAID	Mitchell, J. H.
"	24	1298	Upton County Acct				PAID		PAID	Lunsford, J. D.
"	"	1299	W. S. Reports				PAID		PAID	H. P. N. Gammell Jr
MAR	1	1300	Glisson Dot				PAID		PAID	Hardin, H. H.
"	3	1301	Goodrich's Rent		7500		PAID		PAID	Geo. W. Co.
"	"	1302	Taxes out		11489		PAID		PAID	Harris, P. G.
"	1	1303	Lease on West 10th				PAID		PAID	Kinard, Ada
"	6	1304	Contract H. H.		500		PAID		PAID	Atty, W. H.
"	15	1305	Hale Rent on Brms		2300		PAID		PAID	Hale, E. R.
"	"	1306	Balance on acct		5000	X	PAID		PAID	Speelman, J. H.
"	17	1307	Exp abs Berkeley		3500		PAID		PAID	Lahman, A. H.
"	18	1308	Exp " Ryan Place		7500		PAID		PAID	Brantley, J. H.
"	"	1309	Exp agt E. A. Mallow		1250		PAID		PAID	" "
"	"	1310	" " A. R. Jeter		1250		PAID		PAID	" "

Fee Book, County Court, Tarrant County, Texas

Sureties on Cost Bond

1937

APR DATE 1937			ITEMS AND FEES	Clerk's Fees		Sheriff's Fees		Co. Judge Fees	Out County Fees	Names of Out County Officers and Witnesses
Month	Day	Year		Plaintiff	Deft.	Plaintiff	Deft.			
Mar	18	1311	M. C. Harms - Sloan Lbr Co							Zahner, AW
"	20	1312	Trip to Corsicana	37.50		PAID		PAID		Rio Oil Corp.
"	21	1313	Expenses	6.56		PAID		PAID		" " "
"	24	1314	Trip to Corsicana	37.50		PAID		PAID		" " "
"		1315	Expenses	6.56		PAID		PAID		" " "
"		1316	Hot check (OK made)			PAID		PAID		Vau Passee, H.A.
"		1317	Purman's Rivercut Prop.			PAID		PAID		Rues, Frank W.
"		1318	Rec'd from Mrs Southern	10.00		PAID		PAID		Senter, Mrs CA
"	27	1319	Transfer to Easterling	2.50		PAID		PAID		Edmonds, Dale
"	31	1320	Mrs. H.W. Greenway Beverly Loan	42.50		PAID		PAID		Brantley, J
APR		1321								
"	2	1322	Rent nr. 10th Street	47.50		PAID		PAID		Kinard, Mrs Ada
"	3	1323	Exp at Cassell abstract	25.00		PAID		PAID		Ewing & Hall
"	11	1324	Rent for April (see 1320)	62.50		PAID		PAID		Rio Oil Corp
"	15	1325	Separation agreement	14.50		PAID		PAID		Collins, Mrs. Vivian
"	14	1326	Installment on note	16.25		PAID		PAID		Femel - melle
"		1327	" on Taxes	12.00		PAID		PAID		Stuss, Maholic
"		1328	Final payment on debt	25.00		PAID		PAID		Chas. Elias
"	20	1329	Payment on acct	50.00		PAID		PAID		F.H. Johnson
"	22	1330	April rent (see 1324)	62.50		PAID		PAID		Rio Oil Corp.
"	23	1331	Doft for Mrs PK Davis	2.50		PAID		PAID		Miller, B.M.
"	25	1332	deed Atlanta, Ga for	1.50		PAID		PAID		Matheis
"	28	1333	Conference Brandon Stone	5.00		PAID		PAID		Jimison JM
"		1334	Adv. 10a (GWSmith)	25.00		PAID		PAID		Ewing & Hall
MAY										
May	4	1335	Lease on Magnolia			PAID		PAID		Wood, H.A.
"		1336	Contract Mag. Building			PAID		PAID		" Joe
"	6	1337	AT Suggers Renewal			PAID		PAID		Brantley J
"		1338	Mr Johnson Renewal	15.00		PAID		PAID		" "
"		1339	Quit State Bonds by Sault	400.00		PAID		PAID		Rio Oil Corp
"	8	1340	Lease Paul Ades	1.50		PAID		PAID		Miller, B.M.
"		1341	sent to Mrs Meyers	2.50		PAID		PAID		Johnson, Ed
"	12	1342	Abundee Bernely Loan	25.00		PAID		PAID		Brantley, J
"	14	1343	Pennsylvania Estate			PAID		PAID		Duffy, L. B.
"	11	1344	Bayd Loan W.H. Hood			PAID		PAID		Brantley, J
"	19	1345	Release of 1/2 Andrew &	2.50		PAID		PAID		Shira & Davidson
"		1346	" " " Jarant			PAID		PAID		Smith, G.W.
"		1347	" " " "			PAID		PAID		Harris, PA
"	21	1348	Clapp Loan on Mrs Pol			PAID		PAID		J.M. Jimison
"	25	1349	Legal advice	10.00		PAID		PAID		Weyon, Fred
"	29	1350	Exp adv + dr deed 10a	11.00		PAID		PAID		Barnes, R.E.
"	30	1351	Papers C.C. Fielder	12.50		PAID		PAID		Senter, Mrs CA

See # 1307

Fee Book, County Court, Tarrant County, Texas

Sureties on Cost Bond.

AUG DATE 1937			ITEMS AND FEES	Clerk's Fees		Sheriff's Fees		Co. Judge Fees	Out County Fees	Names of Out County Officers and Witnesses
Month	Day	Year		Plaintiff	Deft.	Plaintiff	Deft.			
AUG	15	1394					PAID	PAID	Clairborne, Mrs Tom	
AUG	22	1395					PAID	PAID	Brantley, J.	
AUG	27	1396					PAID	PAID	Carcatena, Paul	
AUG	25	1397					PAID	PAID	Heard, Mrs JW	
AUG	28	1398		2.50			PAID	PAID	Green, W.B.	
AUG	26	1399		2.50			PAID	PAID	Imp. Crown Roy. Corp.	
AUG	26	1400		7.50			PAID	PAID	Trustee, W.A.	
AUG	28	1401					PAID	PAID	Neather, W.E.	
AUG	31	1402		5.00			PAID	PAID	Trustee, W.A.	
SEP	7	1403		5.00			PAID	PAID	Lowland, Mrs Ethel	
SEP	5	1404		2.50			PAID	PAID	Kirchfield, Geo W.	
SEP	9	1405		2.50			PAID	PAID	Eddie, J.	
SEP	12	1406		7.50			PAID	PAID	Brantley, J.	
SEP	8	1407					PAID	PAID	T. Brown	
SEP	8	1408		10.00			PAID	PAID	Mrs. O. E. Hatch	
SEP	18	1409		19.00			PAID	PAID	Godrich, Ross W	
SEP	18	1410		7.50			PAID	PAID	Brantley, J.	
SEP	18	1411					PAID	PAID	Rio Rio Corp.	
SEP	18	1412					PAID	PAID	Marrs, E.C.	
SEP	23	1413		5.00			PAID	PAID	" " "	
SEP	23	1414		5.00			PAID	PAID	" " "	
SEP	23	1415		5.00			PAID	PAID	" " "	
SEP	23	1416		5.00			PAID	PAID	" " "	
SEP	23	1417		2.50			PAID	PAID	" " "	
SEP	23	1418		12.50			PAID	PAID	Rio Rio Corp	
SEP	23	1419					PAID	PAID	Brantley, J.	
SEP	23	1420					PAID	PAID	" " "	
SEP	23	1421					PAID	PAID	" " "	
OCT	6	1422					PAID	PAID	Scruggs, Agnes	
OCT	6	1423					PAID	PAID	Brantley, J.	
OCT	6	1424		2.50			PAID	PAID	Sales, Frank W	
OCT	6	1425					PAID	PAID	Suggs & McEwen	
OCT	6	1426					PAID	PAID	Brantley, J.	
OCT	15	1427		2.50			PAID	PAID	Catlett, W.	
OCT	15	1428		15.00			PAID	PAID	Brantley, J.	
OCT	15	1429					PAID	PAID	" " "	
OCT	15	1430					PAID	PAID	Ewing Hall	
OCT	15	1431		50.00			PAID	PAID	Jennison, J.M.	
OCT	15	1432					PAID	PAID	Shook, Jess	
OCT	15	1433		15.00			PAID	PAID	McEwen & Suggs	
OCT	20	1434		2.50			PAID	PAID	Pourberr, J.	

Loy E. Hawkins Trade

David, Treas

Fee Book, County Court, Tarrant County, Texas

Sureties on Cost Bond

1931
1932

NOV DATE 1931			ITEMS AND FEES	Clerk's Fees		Sheriff's Fees		Co. Judge Fees	Out County Fees	Names of Out County Officers and Witnesses
Month	Day	Year		Plaintiff	Deft.	Plaintiff	Deft.			
NOV	1	1931	Trade J E Newton		1500		PAID	PAID	Gray, Mrs J.E.	
NOV	1	1931	Loy J. Scott Note		15		PAID	PAID	Madd, A.E.	
NOV	4	1931	Checks from Bank				PAID	PAID	Texas Accumulator Reg Corp	
NOV	5	1931	Stipulation depositary				PAID	PAID	Rio Air Corp.	
NOV	7	1931	Notice to Carrier		500		PAID	PAID	Calcutera, Paul	
NOV	16	1931	Mrs Ewing's Est adf		500		PAID	PAID	McElroy, J.F.	
NOV	16	1931	O.E. Ellis Loan		7500		PAID	PAID	Brantley, J.	
NOV	16	1931	Acct to Geo B McEwen 8 notes		750		PAID	PAID	Dunster, W.A.	
NOV	17	1931	\$400 ⁰⁰ Loan Mrs Stella Paul J.C.W. Lot				PAID		Ewing & Hall	
NOV	20	1931	Brownson Loan		1500		PAID		Jones, M.T.	
NOV		1931	Paint Contract Home						Perley, T. Ben	
		1931	Papers to Vendor		1000				Lispie Corp	
		1931	Base from Locatio		500				Magnolia Lot	
		1931	Lease to H. F. Payne							
		1931	\$400⁰⁰ Loan to F. J. Long Linda Street							
DEC	1	1931	Hendrix Est						Brantley J. T.	
		1931	Claim for Compensation						Kenn, A.J.	
		1931	Ind Bond J.W. May						McEwen, A.H.	
		1931	E.A. Allen Est adf		100				Brantley, J.T.	
JAN	1	1932			650					
JAN	1	1932	Do Sacco Close Bruner						Rio Air Corp	
JAN	4	1932	A.C. Hughes notes					See also #1141	Drapplemay, A.H.	
JAN	5	1932	Abf in del d-27						Brantley, J.	
JAN	5	1932	Geo. Gored						" "	
JAN	5	1932	Secord v. Rio (Suit)						Rio Air Corp	
JAN	5	1932	Bentley Contract						Hynes, T.B.	
JAN	8	1932	Hog Ranch Contract						Blairame, H.L.	
"	8	1932	Exc Abs. Nestor Hill						Goodrich, R.D.	
"	10	1932	Prosser County, Tex						Brown, S.L.	
"	"	1932	New Antonio Suit						Gray, Mrs J.E.	
"	"	1932	Important Checks						Brantley, J.T.	
"	13	1932	McDonough Est						" "	
"	"	1932	C.A. Bennett Est						" "	
"	"	1932	Taxes on Loans						" "	
"	17	1932	Bennett Loan Bryce						Ewing - Mrs M	
"	"	1932	Maps & ranges						Dwin, Ches	
"	19	1932	200⁰⁰ Loan Bot River No Security							
"	23	1932	C.S. Radford Property		750				Grew, W.B.	
"	"	1932	" " Abstract		7000				" "	

Fee Book, County Court, Tarrant County, Texas

1932 14
1932

Sureties on Cost Bond

DATE 1932			ITEMS AND FEES	Clerk's Fees		Sheriff's Fees		Co. Judge Fees	Out County Fees	Names of Out County Officers and Witnesses
Month	Day	Year		Plaintiff	Deft.	Plaintiff	Deft.			
2	25	1474	Contract Stratford House - A.J. Howard							
"	26	75	Contract C.C. Farmer	1000						Lichter, A.H.
3	2	76	Ab Sundell Loan 28	2500						Brantley, J.D.
"	7	77	Ex of 0 + gas loan	1000						McElreath & Suggert
3	10	78	Ex agreement	500						Linstill, W.A.
"	12	79	Auto transfer	500						McElroy, A.E.
"	15	80	Lease 2615 University Drive to Harley T. Smith							Friend, R.H.
"	18	81	White Sewing Machine Co							McElreath & Suggert
"	"	82	Abstract Ber A-37 Andrews	2500						Brantley, J.D.
"	23	83	A-29	2500						Gray, Mrs H.E.
"	24	84	Mayme & Alin Smith	75						Cole, Mrs J.W.
"	"	85	Will	750						McElreath & Suggert
"	26	86	Lease Conservator's Act	500						"
"	31	87	Ex Gaines Co Abstract	4000						Ewing & Hall
4	2	88	Ex As Army Vandergriff	7500						H.H. Hardin
"	6	89	J.F. Fletcher Roofing Co							McElreath & Suggert
"	6	90	J.E. Jenkins, Abs	3000						University Ch. Church
"	"	91	Taft Exempt taxes							McElreath & S & C.P.
"	13	92	Co-Partnership agt	1000						Livingston, Hayes B.
"	25	93	Affidavit Calman Co	500						Brantley, J.D.
"	26	94	Clear (Berkeley) 4,500.00	7500						Linstill, O.B.
"	"	95	Brown J.H.	1000						Jimmison, M.
"	27	96	Augur Note Alfred M. Knight	900						Kelly, Raymond
May	2	97	Ex As Lot #5, Ber 3 Lew	1500						Brown, J.H.
"	3	98	G.G. Linstill Sale	1000						Lovers Club
"	"	99	Marvin Thompson etc.	1500						Coe, J.D.
"	"	00	Papers for renewal of Loan	1500						Kinters, Mrs J.N.
"	11	01	Deed from J.N. Kault Co	75						Livingston, Hayes
"	11	02	Gutman & Aldrich	3750						
"	18	03	J.R. Henderson Loan of \$100 60 days							Kroy, W.F.
"	19	04	Advice as to insurance	500						Green, W.B.
"	20	05	" as to Monticello	1000						Chern, Chas. D.
"	24	06	Account in Corp	100.00						Gray, Mrs H.E.
"	26	07	Lovers Club							Brantley, J.D.
"	26	08	Walter B. Scott Est							"
"	27	09	J.E. Phillips							"
"	"	10	McDonald Loan	2500						"
"	"	11	Dr. Walter Wright	1500						"
"	"	12	Robinson Lease							Sheep, J.P.
"	"	13	Reba Veatch							Gray, Mrs H.E.
"	"	14	Rufus Shantz							"

Fee Book, County Court, Tarrant County, Texas

Sureties on Cost Bond

DATE			ITEMS AND FEES	Clerk's Fees		Sheriff's Fees		Co. Judge Fees	Out County Fees	Names of Out County Officers and Witnesses
				Plaintiff	Deft.	Plaintiff	Deft.			
June	2	1515	Dr. Walter Wright	25.00		See #1511				Brantley, J.D.
"	4	16	Geo Martin Est	10.00						" "
"	"	17	Ogle - Sam Smith	10.00						Ewing Hall
"	11	18	Lease - Harmon							Johnson, Mrs. M.E.
"	11	19	Ch. Coone							Brantley, J.D.
"	"	20	Geo Beqq	10.00						Gray, Mrs. H.E.
"	16	21	Honorary designation							Searcy, B.W.
"	20	22	Barnes & Co. Dyer - Hall	25.00						Ewing - Hall
"	22	23	Ch. Poland Est	7.50						Brantley, J.D.
"	"	24	Filing 5 deed							Gray, Mrs. H.E.
"	23	25	Mrs. Diamond Note							W. E. Kistler
"	"	26	Lease Contract							Nest Pub Co
July	7	27	Burnie Co. Ranch							Goodman, W.
"	8	28	The Texas Bible Chair							Jewell, Frank
"	11	29	Assignment from							Leaisone, H.L.
"	11	30	Joe Discoe Loan	8.30	25.00					Brantley, J.D.
"	"	31	Deed from Swinney		7.50					Medcalf, Mrs. W.M.
"	13	32	Katherine W. Roxford							Brantley, J.D.
"	14	33	Asst to Court Not							Scruggs, Agnes
"	19	34	Legal Services (Bankruptcy)		10.00					Judd-Timmons Co
"	"	35	Rev. Sec Certs							Privatea Committee
"	"	36	Tr. of car to Employer		5.00					J.M. Boyd
"	28	37	Char Mtg Furniture							Henderson, Joe
"	"	38	Exc. Services Club		7.50					Thompson, M.L.
"	"	39	Loan # 270.00	50		Monetary		Aug 1st		Henson, A.M.
"	"	40	Loan # 150.00	20		"		" "		Fremman, H.P.
"	"	41	Loan # 90.00	12.50		"		" 28th		Henderson, Joe
"	"	42	Loan # 100.00			Demand				Maro Hale
Aug	15	43	Barber & Wilkes							Lundell, Thos
Sept	7	44	Law matter R. G. Starni	50.00						McNaughton, J.D.
"	19	45	Hempfler Street Trade							
"	"	46	Damage ruin							Bone, J.D.
"	23	47	Kimberly Property							Brantley - Jones
"	"	48	Petty Property		7.50					Medcalf, Mrs. W.M.
"	"	49	Loddy Property Est		10.00					" "
Oct	12	50	Mortgage Martin Co. Est							Central Garage
"	"	51	Alvander - Pole case							Jos. Martin Wrenn Co
"	"	52	Sale Contract Rowan							Mrs. W. E. Masters
"	13	53	Reynolds Coupe							Sydney, K.F.
"	14	54	Joe Brown's note							Mrs. J. S. Lyons
"	24	55	Contract Andrew & Jamison							Rid

Fee Book, County Court, Tarrant County, Texas

Sureties on Cost Bond

17
1933-1934

DATE 1933			ITEMS AND FEES	Clerk's Fees		Sheriff's Fees		Co. Judge Fees	Out County Fees	Names of Out County Officers and Witnesses
Month	Day	Year		Plaintiff	Deft.	Plaintiff	Deft.			
4	20	1933	Rice Oil Co. E. Rice							Jennison, J. M.
5	4	98	Mrs. A. E. Frost Loan		20 ⁰⁰		Pl			Fewing & Hall
"	"	99	Jones M Co				Pl			Mrs. Harper
"	"	1600	Harger Fur Co				Pl			" "
"	16	1	Claim of F. W. Kile		7 ⁵⁰		Pl			Rockyfell's System
5	17	2	Exec. H. S. Picnic project		10 ⁰⁰		Pl			Ross, Prof. T. C. U.
5	20	3	C. F. Giechink Loan		62 ⁵⁰		Pl			Green, W. B.
7	29	4	Papers		7 ⁵⁰		Pl			Looney
"	"	5	Alps (R. C. Sweeney)		25 ⁰⁰		Pl			Medcalf
8	19	6	" (Thos. W. Sloan Ind Ex)		28 ⁰⁰		2			Davidson, C. J.
"	"	7	Sale to Mrs B Davis		50 ⁰⁰					Jordan, R. G.
"	"	8	Contract Handley project							Kroy, Pauline
"	"	9	Papers Tarrant County foreclosure		15 ⁰⁰		Pl			Medcalf, Nellie Linn
"	"	10	Tarrant County, Bldg Dept		50 ⁰⁰					Gray, Mrs H. E.
"	"	11	Venue L. Wallingburg							" " "
"	"	12	New Records street							" " "
11	24	13	Lease to Mrs A. A. Cargal							Hern, Mrs. A.
1	2	14	1000 ⁰⁰ note Rastman exec J. M. Minn		15 ⁰⁰		Pl			Birchfield, Geo. W.
"	"	15	Sale to J. G. May		10 ⁰⁰					Brantley, J.
"	"	16	Bond of Emory White							Barnard, E.
1	4	17	Execut Monticello Prop		10 ⁰⁰					Brantley, J.
1	5	18	Amigan Tool Co		5 ⁰⁰					Davidson, C. J.
"	"	19	Sale Allegood Note		12 ⁵⁰					Keatch, Reba
1	8	20	Jomb Owens, exec, note & dot		5 ⁰⁰					Birchfield, Geo. W.
1	10	21	Wharton Gibbets Loan		25 ⁰⁰		Pl			Medcalf, Mrs Nettie
1	17	22	Separation Agreement		15 ⁰⁰		Pl			McMurry, Jim
1	20	23	Farm & Home		37 ⁵⁰					Gale, E. M.
1	26	24	Char Mtg & Note A. K. Hunter		2 ⁰⁰					Green, W. B.
2	5	25	Conrad Hata		5 ⁰⁰					Green, W. B.
2	5	26	Answers F. I. & S. Co.							Corley & Brown
2	26	27	Green Loan		45 ⁰⁰					Medcalf, Nellie L.
"	"	28	Drew Nix Loan		20 ⁰⁰					Syde, Martha
3	3	29	G. Beard Trade		25 ⁰⁰					Staten, Mrs E. L.
3	20	30	Swartzberg Matter							Green, W. B.
"	"	31	Assignment Tolson							Sigler, Floyd
"	"	31	Est. Trigg							Medcalf, Nellie K.
3	24	33	L. E. Nightowar Trackage on St Louis Ave							Davidson, C. J.
4	4	34	New Annex to Magnolia Ave Building							Hardin, H. H.
"	"	35	Bankruptcy		5 ⁰⁰					Sio
4	5	36	Declar (Pulpo - Dardine)		17 ⁵⁰					Davidson, C. J.
"	"	37	Agreement H. H. Newster		10 ⁰⁰					

Fee Book, County Court, Tarrant County, Texas

1934 18

Sureties on Cost Bond

DATE 1934			ITEMS AND FEES	Clerk's Fees		Sheriff's Fees		Co. Judge Fees	Out County Fees	Names of Out County Officers and Witnesses
Month	Day	Year		Plaintiff	Deft.	Plaintiff	Deft.			
4	6	1638	Ex Abs L14, B7, Jant Paul	-	PAID					Green, W.B.
4	6	39	Purchase Ls 546, Dec 1	-	PAID					Vanzandt, R. R.
4	16	40	Brown Notes	-	PAID					Slates, Mrs.
11	11	41	Notes (Combs)	-	PAID					Good, M. E.
"	"	42	Hamlin-Buffington	-	PAID					Calcaterra, Paul
11	4	43	Trayer Lease	-	PAID					Gray, Mrs. H.
11	11	44	Plad Mrs Saughy	-	PAID					Harold, W. J.
11	"	45	Cayuga Abs	-	PAID					his
11	"	46	Dellos	-	PAID					"
"	"	47	P B Ogle Deal	-	PAID					Ewing
"	21	48	San Jacinto Abs	-	PAID					his
"	"	49	Felson's will	-	PAID					Sigler, Lloyd
"	15	50	Eugene Ashe	-	PAID					Green, W.B.
11	28	51	To Gerner	-	PAID					his
11	"	52	" Houston	-	PAID					his
11	"	53	Sam Salt Loan	-	PAID					Brantley, J.
11	"	54	Sale Bram property	-	PAID					"
5	9	55	J H E Oil Co.	-	PAID					Droppleman, Pete
"	"	56	J. G. Ellis Success Lease	-	PAID					Roynpeter
"	"	57	Will	-	PAID					Ewing, Mrs. W. R.
"	"	58	Jr. Char mty to Jm J	-	PAID					Droppleman, P. H.
"	"	59	J E M. Erroy deed	-	PAID					Ewing, Wm, Esq
"	"	60	Ryan notes	-	PAID					"
"	"	61	W. Washoe	-	PAID					Green, W. B.
"	"	62	Stacy and Matt	-	PAID					Butt, Harry
"	"	63	At Rossell	-	PAID					Ewing, W. R.
"	"	64	Mother's insurance	-	PAID					Heard, Mrs.
7	10	65	Jno. Viers Est.	-	PAID					Medcalf, Mrs.
"	"	66	Abner Jones Est	-	PAID					"
"	21	67	Ogg Est	-	PAID					Brantley, J.
"	25	68	Trip to Lubbock	-	PAID					"
"	"	69	Mrs Gabard Est	-	PAID					Dr. Creagan
"	"	70	B. De Gaid (Harry Harney)	-	PAID					"
8	24	71	Barney note	-	PAID					Brown, J. H.
"	"	72	Affairs of	-	PAID					Kinder, Mrs Lorena
"	"	73	Earl Greas Land	-	PAID					M. E. Lee, Felix
9	1	74	Charter	-	PAID					Hi-way Japhy Sigler
"	"	75	W H Gray Lease	-	PAID					Medcalf Mrs
"	"	76		-						
"	"	77		-						Harv, Edna
"	"	78		-						

Fee Book, County Court, Tarrant County, Texas

Sureties on Cost Bond

DATE			ITEMS AND FEES	Clerk's Fees		Sheriff's Fees		Co. Judge Fees	Out County Fees	Names of Out County Officers and Witnesses
Month	Day	Year		Plaintiff	Def.	Plaintiff	Def.			
3	10	'35	Lot on Rogers Ave (Bd. Prop)	48	PAID					Mrs. J. S. Hubbard
3	12	'35	Paper Priest Loan	49	PAID					Mrs. W. W. Ewing
3	23	'35	W. H. Boyd Abs. Ben. 9/ Husband	50	PAID					J. P. Brantley
3	25	'35	C. J. Meeingr. Ammified School	51	PAID					J. M. Junison
2	12	'85	Jam Jackson NKA	52	PAID					W. G. Catlett
			A Morgan Duse Est	53	PAID					Brantley, J. P.
			Ben P Amie Est	54	PAID					" "
			Felder Est	55	PAID					Senter, Mrs. C.
			C. A. Berner est	56	PAID					Brantley, J. P.
4	21	'35	Kinder Loan	57	PAID					Birchfield, Geo. W.
			Harry McCork	58	PAID					" "
4	23	'35	Sale of fixtures etc J. D. Norman	59	PAID					J. B. Sessions
4	24	'35	Renewal my loan	60	PAID					Winters, Mrs. Alice
4	29	'35	Remove insurity Charge	61	PAID					Jno. R. Hardin
5	7	'35	Ferrel - Wells Est	62	PAID					W. B. Green
5	9	'35	In re Estate of W. W. W.	63	PAID					Mrs. W. W. Ewing
"	"	"		64	PAID					" "
"	20	"	Sturges Loan Hope	65	PAID					Senter, Mrs. C.
"	"	"	v. M. McNewport	66	PAID					Able. Frankel, J.
6	6	"	SW Broadcasting Co.	67	PAID					Sturie, Mrs. Kate
"	10	"	Killian Deal	68	PAID					Joseph Gambro -
7	20	"	Sale to W. M. McClure	69	PAID					Taylor, Geo. W.
7	24	"	H. Heartwell	70	PAID					Kate Sturie
"	"	"	W. L. Coley	71	PAID					" "
8	17	'35	Devin Trade	72	PAID					B. P. Smith
"	"	"	Trade Johnson Court Farm Leber	73	PAID					Johnson Leber
			Johnson Leber	74	PAID					Johnson Leber
				75	PAID					
				76	PAID					
				77	PAID					
				78	PAID					
				79	PAID					
			Paper	80	PAID					Miscellaneous
9	10	'35	A. A. Nichols	81	PAID					Birchfield, Geo.
"	26	"	First Church of Christ, E	82	PAID					" "
			W. Taylor	83	PAID					Aquilar, Juan
9	16	'35	W. G. Kiddell deal	84	PAID					Green, W. B.
10	10	'35	Forest Acres	85	PAID					Brantley, J. P.
"	"	"	Jolly Loan	86	PAID					" "
			J. H. Harris - Wilson	87	PAID					" "
			Geo. Harris	88	PAID					" "

Fee Book, County Court, Tarrant County, Texas

Sureties on Cost Bond

1935

DATE			ITEMS AND FEES	Clerk's Fees		Sheriff's Fees		Co. Judge Fees	Out County Fees	Names of Out County Officers and Witnesses
Month	Day	Year		Plaintiff	Deft.	Plaintiff	Deft.			
Oct	25		<i>Clifford & Ludeman Co.</i>	-	PAID					<i>his</i> <i>Mrs. Mary E. Brown</i> <i>J. Brantley</i> <i>Mrs. C. A. Seltzer</i>
12	12	35	<i>W. L. Carr</i>	-	PAID					
12	23	35	<i>Oster Loan</i>	-	PAID					
1			<i>Anton - McCarty</i>							

Sureties on Cost Bond

1937

DATE			ITEMS AND FEES	Clerk's Fees		Sheriff's Fees		Co. Judge Fees	Out County Fees	Names of Out County Officers and Witnesses
Month	Day	Year		Plaintiff	Deft.	Plaintiff	Deft.			
4	2	37	Suis v. H. G. Jordan, et al	82		See	1891			Mrs. Jenison
"	"	"	Burton property (negro)	83		OK				" "
4	10	37	Licenses Pd.	84		OK				Thang Soo's dog tag
"	"	"	Co. W. O. Thomas Abs. 300 a land N side Sec 16	85		OK				Albert Evans, Jr
"	"	"	Box 11, E.R. & R.R. Co. Fyml Co.	86		OK				Mrs. W. N. Dewain
"	"	"	W.P. Anderson tag a	86		OK				Albert Evans, Jr
"	"	"	R. R. McBernie N 1/4 11511	87		OK				" " "
"	"	"	R. S. Stephens N 1/4 Sec 418	88		OK				" " "
"	"	"	Eric Thompson 501209 10 1/2	89		OK				" " "
"	"	"	SW Sanford W 1/2 Sec 6, Box 20-23	90		OK				" " "
"	"	"	Jordan, et al vs.	91		See	1892			Jenison, Mrs. J. P.
"	"	"	Pain Boot Shop vs.	92		OK				Frank Broadway, Mgr
5	10	37	Ex Abs on Pt. S. Chilmores	93		OK				Tywater, J. D.
"	"	"	Ex Abs Pt. Box 3, King & Queen	94		OK				Mrs. Margie Crossland
4	25	37	Burford Ranch deal	95		OK				Carley, G. Bear & Co
5	25	37	John Morrow Ranch	96						Green, W. B.
6	7	37	Young, Beal Anderson	97		OK				Mans, E. C.
"	"	"	P/A (Pray) Fred Turner	98		OK				Coleman, C. B.
"	"	"	Standard Saw & Saw vs.	99						Jender, E. H.
6	25	37	Dades Cotton Die Mill	100						Leahy, Mrs.
6	30	37	Stewart Loan	01		OK				Tex Ch Mrs Soe P. J.
"	"	"	Farris Loan	02		OK				" " " "
6	"	"	Wire Court, deal	03		OK				Ricker, Mrs. J. M.
7	1	37	sure (Bankrupt)	04						Bauer, Carl Edward
7	15	37	Sale to Mr Gunn	05		OK				Kinder, Mrs. Louie
7	16	37	Loan to O. D. Wyatt et al	06						Ewing, Mrs. W. N.
"	26	"	W. J. Shields Loan	07						Frey, Geo & Emma
"	"	"	Cameron County land	08		OK				Jenison, Mrs. J. P.
"	"	"	Incorporated	09						Primitive Baptist Ch.
"	"	"	W. J. Shields	10						Frey, Geo & Emma
8	4	37	Baker v. Ransom	11						Mrs. M. E. Gray
8	10	37	Law North Land Co.	12						Nellie H. Blum
8	24	37	Mrs. Ada Alchison, et al	13						Tex Ch Mrs Soe P. J.
8	26	37	J. H. Barnett, Buena Vista	14						Grimes, Barney
9	15	37	v. Miller & Lancaster	15						Shira, J. B.
"	21	"	Loan to J. R. Marlow	16						Tex C. Mrs Soe P. J.
"	22	"	" to Lemmie Bryer	17						W. Green
"	"	"	" M. B. Kalan et al	18						Green, W. B.
10	20	37	Sale to Milburn	19						Kinder, Mrs. H.
10	20	37	Ex Lerena Shaw	20						White, Mrs. E.
"	"	"	Cumby Gladys	21						Cumby, James
"	"	"	Cook deal	22						Newby, J. E.

JUL 27 PAID

Sureties on Cost Bond

1937			ITEMS AND FEES	Clerk's Fees		Sheriff's Fees		Co. Judge Fees	Out County Fees	Names of Out County Officers and Witnesses
Month	Day	Year		Plaintiff	Deft.	Plaintiff	Deft.			
Oct	23	1937	Deeds Loan							Ewing, Mrs. W.N.
Oct	23	1937	Sale to D.E. Watson et ux							Jennison, Mrs. P
Oct	28	1937	vs. Richard Bradshaw							G.P. McKelvey & A.J. Brown
			sure Mayfield							Estate of W.E. Mayfield
Nov	16	1937	vs. J.K. Winston Jr							Geo. W. Bruchfield
"	"	"	vs H.C. McClair							" " "
"	"	"	vs. Carlo Galbaitta et al							Scama, R.H.
"	"	"	Loan to Smith							Ewing, Mrs. W.N.
"	23	"	Ray McCulloch Note							Green, W.B.
			Hynes, Allen V-							Godwin, Ross D
			Mother's Stock							Ahles - E. J.
			Gramm, C.R. vs.							Gramm, Maxine
			H.C. McClair							Bruchfield, Geo. W.
			J.H. Winston							" " "
			Wor Mfg Co.							Glenn, Mrs. Etta (Perry)
			See next page							
<i>Miscellaneous</i>										
			A. Davy, J.B. (California)							Ahles, E. J.
			B. Walton, Tod (Roan)							Green, W.B.
			C. 531 Grant's three papers							Jennison, Mrs. P.P.
			D. Law, Lerma							White, Mrs. E.L.
			F. Greg, Guion papers							Slater, Katherine
			G. Collins, Ted							Winters, Alice
			H. Papers							Egan, Albert
			I. Joe Brown note							Richard, Mrs.
			J. Papers							Lyons, Mrs.
			K. Nolan, Conn							Egan, Albert
										Garrin, Rufus

(See p. 32 below)

15⁰⁰ 10⁰⁰

Sureties on Cost Bond

DATE			ITEMS AND FEES	Clerk's Fees		Sheriff's Fees		Co. Judge Fees	Out County Fees	Names of Out County Officers and Witnesses
Month	Day	Year		Plaintiff	Deft.	Plaintiff	Deft.			
12	1	2020	D. G. Priest v. D.							
Jan	9	1939	Rieser, Jno. vs.							Wm J. Dutton
"	10	"	Reev, E.C.							Rieser, Oliver
"	"	"	" " "							Chambers, Mrs. Carl N.
"	20	"	Hays, Tom							Reev, W.C.
"	21	"	Herrman, Val							Hays, Mildred
"	"	"	Thomas Lease (Lynn Co)							Herrman, Pete
"	"	"	McNair Royalty (Albany)							Eraws, Albert, Jr
"	"	"	Abstract (Hawkins Jones Co)							" " "
"	"	"	Cleveland Abstracts							Ewing, Mrs W.N.
"	"	"	Lusk County Estate							See Annie Belle Lee
"	"	"	v. State of Texas							Leys S. Garrett
"	"	"	v. J.H. McClure & Son							Gray, Mrs. H.C.
Feb	21	"	Success Loan Matk							Sanders, A.H.
"	"	"	Lease Loan Johnson Co.							Ewing, Mrs W.N.
"	"	"	Cleveland (see 2029)							" " "
"	"	"	Kice Sale							Buckfield, Ed W
Feb	21	1939	New Lease So Main St. Building Contract Frank McClure,							Texas Co. Dallas
Feb	21	1939	New Lease Magnolia Ave.							K. F. Payne
Feb	22	39	D. Demee, H.D. case							Davidson, C.J.
"	28	40	Tellias, P.D. Lease							Carley, T. Ben.
3	3	41	Mount Vernon Place							" " "
"	"	42	Old file							Legal Adj. Court
3	7	43	Peters, Mrs. Suit w air v							Brookshire, J.J.
3	17	44	Sale to Trans W. Reus							Carley, T. Ben
"	24	45	Trans Co							Jickson, A.K. (Col)
3	24	46	Hansen Loan							Ewing, Mrs. W.N.
4	14	47	To W. Prans Co							Jacobs, H.

Divorce Granted

See also 1957 Granted

Closed 3/15/39

Closed

Settled - Dismissed 3/16/39 Lease

see 208

Fee Book, County Court, Tarrant County, Texas

Sureties on Cost Bond

1940			ITEMS AND FEES	Clerk's Fees		Sheriff's Fees		Co. Judge Fees	Out County Fees	Names of Out County Officers and Witnesses
Month	Day	Year		Plaintiff	Deft.	Plaintiff	Deft.			
June	14	2/18	Hynes, Chas F	V-						Preston & Corley
	18	79	McCourtie Loan							Geo. W. Birchfield
	25	80	Holmes, Gene							Holmes, Ralph R
July	16	81	Patterson, J. L.							Patterson, Evelyn
"	"	82	Stitt, Marie							Stitt, J. L.
"	"	83	Abstract Austin lot							Winters, J. C.
"	22	84	Baldwin, V. C. VS.							Birchfield, Geo. W.
Aug	5	85	V. School Dist #51 Smith							Rio del Rio
"	7	86	Smith, In re Estate of							Martin, M. J. Jr
"	17	87	Butler, Ira Loan							Birchfield, Geo. W.
"	17	88	Jones Loan							Sykes, Martha
"	13	89	Purchan Dog Ranch							Green, W. B.
"	17	90	Eugene Idell Dualls (dud)							Dualls, J. P. et ux
"	21	91	H. H. Venose Trade							Corley, B. Ben
"	"	92	A. Cliett trade							Wicker, Mrs Olive
"	"	93	V. H. W. Rose							Brantley, Trust
Sept	7	94	T. Ben Corley 10,000 Loan							Birchfield, George
"	12	95	Smith, J. Wesley Vs.							Bisco, Dr. M. J.
"	"	96	"Brock night file"							Birchfield, Geo. W.
"	"	97	Estate of Annie Jarvis Burger							Green, W. B.
"	21	98	Stephens, Stacy vs. (see 2-A)							Stephens, Ruth
"	24	99	State of Texas (Tax Suit)							Rio del Rio
"	"	200	Callier, Peter et ux vs.							Shino, H. J. Dr. et ux
"	27	01	Burman, Chas. Abs.							Russell, Jno W
10	7	02	W. B. La Cava US							Coates, Claude P
"	7	03	Burman Land 240@							Russell, Jno. W.
10	12	04	50 ft 40 ft. Sylvania Ave. (wall)							Foster, J. E. Dr.
"	14	05	Smith, Alvin et al vs							Preston, Wm
"	16	06	Woods, Mrs. Lucia							Gray, Mrs. T. E.
"	21	07	Estate of David Peat, NEM							Peat, Victor
"	"	08	Barnes, H. VS.							Jacey, W. W.
"	28	09	Dr. King, Otto							McKain, Winnie
"	"	10	L. L. Barnes Division fine							Goodrich, Robt. D
Nov	15	11	Galveston Church Loan							Geo. Ch. Min. Soc.
"	"	12	1941 Graham							1941 Graham
"	25	13	Cal Sims Loan							J. T. Brantley Trust
Dec	2	14	Nest, J. E.							Short, Mrs Muggie
"	"	15	V. Gill							Gill
"	"	16	C. F. Gilchrist Loan (and 5.11.11)							Ewing, Mrs M.
"	"	17	Public Release Barker Kid							Birchfield, Geo
"	"	18	vs. J. E. Kellam, W							Latham, Margaret

Los Angeles

- Out -

Sale of Ft Worth Property

12/1/43 Refund \$85.00

Sureties on Cost Bond

1940

Date			ITEMS AND FEES	Clerk's Fees		Sheriff's Fees		Co. Judge Fees	Out County Fees	Names of Out County Officers and Witnesses
Month	Day	Year		Plaintiff	Deft.	Plaintiff	Deft.			
12	16	1938	Ernie King, Abstracts				200-			Birchfield, Geo. W.
"	19	19	Do Methodist Home Abs			10	1200			Waldridge
"	2	20	Hawley vs. White Jr. vs							Hopkins, Mrs.
"	"	21	Majestic Park							Dutton, Rev
"	20	21	Papers pertains to ring							Hinder, Mrs. I. B.
Jan	2	23	L.H. Racy Co. of Dallas							Co. Mr. Waller
"	8	24	Kind-Gilbert Paper Co							Gunn, W. B.
"	10	25	#11 - No main 540							Rocky-feller - Grammer
"	"	26	Copies of mortgages							" Ham - system
"	"	27	Two more mortgages & Co							Jagard, M. C.
"	"	28	J.T. Green, Jr (2 copies)							Henson, Co. B.
"	"	29	White Pine Co & Passages etc							Deasley, Arthur
"	"	30	Dequinder - Roan							Dyer, Martha
"	15	31	Carley, T. Beer							Lyle, Dr. Judge M.
"	21	32	Mrs A. Ilocum							Birchfield, Geo W
"	22	33	Sam Burnett Loan							Emery, Mrs W.M.
Feb	10	34	vs. Jno. C. Ryan David Co. et al							Mulvey, Madge
"	18	35	vs.							Mrs. R.P. VanCleve
"	20	36	note & Chas M, Ewing							W. H. Perkins
"	"	37	Est agreement 2 ⁵⁰							" "
Mar	1	38	Messinger & Beland et al							Lusser, Jno. W.
"	10	39	Sykes, Walter Lee							Lawski, J.E.
"	1	40	Western Union							Sykes, Bernard
"	10	41	Damage suit							White, Mrs Spurgeon
"	"	42	Shrim, Jno. Estate							Shira, J. B.
"	"	43	Harmonson vs							Picou, Mrs. Olive
"	"	44	Carissa, Street Prop							" " "
Apr	25	45	J.E. Foster & Son vs Jno							Tex Co Miss Joe
"	19	46	vs Ina Acater							Good, T. M. Jr
"	21	47	vs: Estate of Ben							Jerkson, Tom Louis
"	29	48	Sale of lots to Jones - mortg							J.T. Maulley Trust
"	30	49	v. Humphries, Matka							Kalmer, Dwight
May	5	50	Maddox Ave Pop Church							J.T.B. Trust
"	"	51	Sawdell, Alice							Sawdell, Rose
"	17	52	Suit from Mrs Van Gelder							Evans, Mrs Gayfield
"	28	53	suit for note							Smith, A.C.
"	30	54	Suit to Admstror							Carley, T.P.
"	"	55	Sale of Apartments (Class)							Birchfield, Geo.
"	"	56	Will							Cain, Mrs Virginia
June	2	57	Scott, Miss M.							Carley, T. Beer
July	15	58	Suit re: Estate of W. G. C.							Dooke, Vivian S.

Car found
Loan 2-3

Jale

7 CU Per Henry
(small fees)
(large fees)

DATE			ITEMS AND FEES	Clerk's Fees		Sheriff's Fees		Co. Judge Fees	Out County Fees	Names of Out County Officers and Witnesses
Month	Day	Year		Plaintiff	Deft.	Plaintiff	Deft.			
June	14	1944	Trampton, B.P. (Dams)							Green, W.B. (Winta)
			61 Sale to Dr. Lester Hall							Brantley, J.F. Trust
			62 " " Joe W. Vaino							" " "
"	"		63 vs. Mrs. M. Stephenson Lease Lyne Co							Engels, Albert J.
"	20		64 copy contract Ut Chesney Co							Looney, Frank
"	21		65 vs. Jesse Bryan (Coloel)							Scott, Jas. A.
"	17		66 Bradford, Ben E							Gale, Mrs. Edna M.
"	"		67 Tickets							Yancy, Mrs. Rose
July	10		68 Sale to Mary Frances Trendway (Lignacomb St)							J.F.B. Trust
"	"		69 2 abstracts (Johnson Co)							Herrmann, Pete
"	15		70 Milloughby, Roy							Milloughby, Lena Mae
"	16		71 Belton property							Dyess, E.E.
"	"		72 Cullen, Terrell vs.							Bradford, R.S.H.
"	"		73 McCallum, Humphreys St							Hubbard, Mrs. Jo
"	"		74 Richard D. Cole							Lynn, Carl
July	21		75 Hidalgo County Land							Nustin, H.C.
"	23		76 No. Tex Adv Co.							Jagard, M.C.
Aug	4		77 vs. Hartman, J.D.							Kieker, Mrs. Olive
"	22		78 W.H. Stedman Jr							" " "
"	"		79 Halder, W.C.							Hindley, A. Roy
"	"		80 Dr. David Abstract (Holmes)							Dyellman, Arthur
"	29		81 Jack Barnes Release							Richfield, Geo. W.
"	30		82 vs. Elms (Goodman)							Giles, Buscom, et al
"	"		83 vs. J.W. Den							Inter. Stat. Express
Sept	13		84 Morrow Muesing Co							Cornelley, Joe P.
Oct	7		85 Macey Loan							COTTIS, Josiah
"	11		86 Assignments							Luhn, Edgar
"	11		87 Brantley Flowers							Bloch, Richard G.
"	"		88							Hully, Wood, Calif
"	18		89 Purchase from Brantley Trust							Barnes, H.L.
"	29		90 v. T. G. Blocker et al							S. Scott Peel
"	"		91 Estate of (Insurance)							Cornelley, Joe P.
"	14		92							" " "
"	18		93 Haulon Buchanan, Inc							Garrison, J.S.
"	"		94 J.C. O Neal, Jr							Brantley J.F. Trust
"	24		95 Affidavit							Blair, A.N.
"	"		96 Est. Glaze, Sale							Brantley Trust
"	"		97 vs. Watter A. Todd							Turner, R.C. (G.D.)
Nov	22		98 Airline Motor Coach, Inc							Chadwick, Mrs. R.L.
"	"		99 Hyder, Etton M.							Van Horn, Masha

DATE			ITEMS AND FEES	Clerk's Fees		Sheriff's Fees		Co. Judge Fees	Out County Fees	Names of Out County Officers and Witnesses
Month	Day	Year		Plaintiff	Def.	Plaintiff	Def.			
July	27	1941	Murata & Co. VS							Ahles & Co
Aug	3	42	VS. Young, R.R.							Tulsa Attorney
"	"	43	Blanton & Co VS-							Mulkey, Madge
"	"	44	L.H. Hayes Co.							Cox, Mrs Walter
"	"	45	Ed Sprales VS.							Hussard, Mrs Jos.
"	28	46	In re: Change name							Garnett, Gavin
Sept	5	47	vs. Helms, Aire Tolon							Jolar, J.P.
"	"	48	vs. Accidents							Ross, Chas.
"	"	49	Chevrolet							Goodrich, Robert
"	"	50	Loane (Phieris)							Loane, Francis
"	"	51	vs. Hooser (Harry)							Mercer, F. E. Davis Co
"	"	52	St. Maria Francis Co.							Goode, M.H.
"	9	53	Trausler, W.M.							Ingram, Nora Mae
"	15	54	Wice							Leah, Miss Oline
"	"	55	CH & Jewel Slaughter							P.E.M.S.P.F.
"	"	56	VS City (Condemnation)							Dipton, Gene
"	"	57								
"	28	58	Johannes, Mrs Hal							Trammess, Marnard
"	"	59	Ferguson, Jas. A.							Dyess, E. E.
"	30	60	Guthrie, Robt E.							Cullion, Patricia
Dec	3	61	vs. Jas. A. Ferguson							E. E. Dyess, Texas
"	10	62	Spores - Kenward							High Point Oil Co.
"	17	63	Reason of note							Shaw, J.B.
Nov	20	64	McKays, Otto							McKays, Yinni
"	"	65	Stewart, O.E.							Stewart, Nellie
Dec	11	66	Pruney, A.E. & Co							Pruney, Mrs
"	12	67	Kemp, Roy							Sessions, J.W.
"	"	68	Bein, Gene							Hatten, Jan
"	"	69	Mrs. Jewell Hatten Dodson							"
"	31	70	Wice							White, Edward J
"	"	71	"							Metter, Irma
Jan	3	72	Metter, R.W.							"
"	"	73	43 2/3 acres Meador Tru (Bulter)							Herrmann, Pete
"	"	74	Wimpert Runt Pop							Berry, J.P. Co
Feb	22	75	Young land at Lake Worth							Sanders, Packer
"	"	76	Mrs W. Russell's Sale to Tim Go. et al							Russell, Snow
"	"	77	Grantley, In re Estate of							Grantley, J.
"	"	78	Damage min							Meador, Max, Esq
Apr	13	78	Newton, Walter							Newton, Angus Ely

Refused 1/25 Cost

Sale 1/4 of all over \$1750.00 Collected when by compromise or note

10/1/43 Refused \$5-55

SA also 200 (2/109)

Sureties on Cost Bond

1947

DATE			ITEMS AND FEES	Clerk's Fees		Sheriff's Fees		Co. Judge Fees	Out County Fees	Names of Out County Officers and Witnesses
Month	Day	Year		Plaintiff	Deft.	Plaintiff	Deft.			
5	8	379	Harding, Jas. L. vs							Harding, Gertrude E
5	14	80	Will							Celaid, O B
"	"	81	Will							Barnard, Pat
6	9	82	Minter, Dr Craig							Hickman, A E
7	9	83	Sandhu, I K							Moore, John
7	13	84	Hugh Smoot vs							Alexander, A O
"	14	85	Wasson, Marvel vs							Preston, W. C. Jr
7	21	86	Removal of disabilities of minority							Garrett, Rufus Jr
		87	Anderson, D. H. vs							Anderson, Morena
		88	Sampson, C. R. vs							Sampson, I. A.
9	3	89	Robin vs							Robin
9	10	91	Purchase of Patterson's Place \$10,000							
9	13	92	Ex ab. in Arlington							Celaid, O B Jr
9	18	93	Sale to Mrs Aspin							Seibert & Phillips
9	26	94	Children Verlin Paul vs							Children, Eric Jo
		95	Evans vs							Evans
Oct	2	96	Jonda vs							Jonda
		97	Montgomery vs							Montgomery
	19	98	Craddock J. B.							Seibert & Phillips
		99	Sale of Arlington House to M. C. ...							
		01	Sale of North Drive Home to Mrs. P. Randall							
11	20	03	Witterboeck - sale							Stungferow, Mrs E M
1944		04	Godwin v. Godwin							Godwin, Mabel
8	23	05	Boenker Sale (Humphreys)							Seibert & Phillips
8	24	06	McKinney N. J.							McKinney, Idabee
"	30	07	Home Loan							J. C. M. S. P. J.
Apr	4	08	Bennett vs							Bennett
"	5	09	Hobbs vs							Hobbs, Imogene
"	"	10	Hick, Gertrude							Trammell, Mrs M D
"	18	11	Good, Cleets C.							Good, Mrs Lucy
"	23	12	Eddings (Jesse Hill)							Herrmann, Pete
"	27	13	Children							Sessions, J. B.
Oct	5	14	Evans, Doris							Evans, W. M.
"	11	15	Daniel, W. E. vs							Green, W. B.
"	"	16	Partnership							Williams, Fulton
"	"	17	Remove disabilities							Berry, In re Richard
		18								
		19								

120

Removal of disabilities of minority

Granted Oct 11, 1943

See Polg Service Co

Surities on Cost Bond

1944

DATE			ITEMS AND FEES	Clerk's Fees		Sheriff's Fees		Co. Judge Fees	Out County Fees	Names of Out County Officers and Witnesses
Month	Day	Year		Plaintiff	Deft.	Plaintiff	Deft.			
		20	Sale to							
2	11	21	Sale to Kavanaugh							Grew, W B
	18	22	Carter vs.							High Point Oil Co.
3	11	23	Hopkins Co. Estate							Moon, J. W.
		24	Hooper							Hooper
12	5	25	Clay deal							Brooks, O. W. Jr.
		26	Dogbe, D. W.							Sturtevant, H. I.
	1945-	27	Underwood							" " "
1	5	28	Witty (\$2500 case in day)							" " "
7	13	29	Sparto							Sparto
	"	30	Eschels, Thos.							Eschels, Betty
	"	31	" Loen							" "
7	17	32	Francis Thompson vs.							Thompson, Jo
3	9	33	Virginia G. vs.	834				482		Murphy, Major Jack
		34	vs.							Dingle, Madge
		35								Hanlin
3	13	36	J. L. Green (Loan (\$4500 fee))							G. C. M. S. P. M.
		37	W. W. Nelson place							Wright, Jas. M.
7	18	38	Elaine McLaughlin vs. Hall Co. Loan							Geo. W. Prosser
	"	39	Hill, Gertrude (note in my personal files in safe)							Trammel, M. R.
7	31	40	vs. Albar Ramon							Lunsell, J. W.
9		41	Donnelly							Donnelly
9	11	42	Child custody							Alford, Frank
9	11	43	sure estate of							Robb, Miss Olive
		44								
		45								
		46								
		47								

1946
not used

Sureties on Cost Bond

DATE			ITEMS AND FEES	Clerk's Fees		Sheriff's Fees		Co. Judge Fees	Out County Fees	Names of Out County Officers and Witnesses
Month	Day	Year		Plaintiff	Deft.	Plaintiff	Deft.			
Nov	1	1	Jain's lease	OK						
"	"	2	Mrs. McKee's husband							
"	6	2	Lelen Hall	OK	2.50					
"	"	4	Birchfield							
"	"	5	Wittie	OK	2.50					
"	"	6	Trigg	OK	2.50					
"	"	7	D. B. Dietrich's case	OK	5.00					
"	"	8	Oden Adams	OK	3.75					
"	"	9	Stagner deal	OK						
"	"	10	Snow vs. Snow	OK						
"	"	11	Parsons Gray Prop	OK						
"	23	12	Cahill (re-mort)	OK						
Feb	14	13	Byrd vs. Byrd	OK						
"	"	14	Costly - Dr. Day	OK						
Mar	20	15	Modern Products	OK						
"	"	16	Gray O.P.A.	OK						
April	15	17	Tipton - Dickinson	OK						
"	"	18	Jullivan deal	OK						
"	"	19	Jno. W. Russell deal	OK						
"	"	20	McGee Estate	OK						
"	17	21	Mrs. Edwards deal	OK						
"	"	22	Dr. R. Lester Abs. No Sid	OK						
"	"	23	Am. Bancorin v. Mauer	OK						
"	"	24	Gray v. Crowder	OK						
"	"	25	Chapman v. N. & W. Co.	OK						
"	30	26	Franc (Errol Draper's sister)	OK						
5	7	27	John H. O'Neal & Clifford McCreary vs. Dr.	OK						
6	20	28	For north Trust & Corp	OK						
"	"	29	Cont. Natl Bank Loan	OK						
"	2	30	Bill Beckern							
"	7	31	Mathews (Drinking)							
8	10	32	Chgo East Publiant Ad							
"	"	33	Advertising Agencies							
"	11	34	O. H. Hillman	OK						
"	12	35	Frank R. High Deal							
"	14	36	N.A. Tomlinson							
"	"	37	Adaption	OK						
"	14	38	Mary Ann Ambrose	OK						
"	"	39	W. Garland Green							
"	"	40	Johnson							
"	"	41	Bawson, Edythe							

Sureties on Cost Bond

DATE			ITEMS AND FEES	Clerk's Fees		Sheriff's Fees		Co. Judge Fees	Out County Fees	Names of Out County Officers and Witnesses
Month	Day	Year		Plaintiff	Deft.	Plaintiff	Deft.			
Aug	15	42	Hector, Mrs. Estate of							
"	20	43	Delmont Corporation							
Aug	1	44	Gavin Garrett, litho							
J	5	45	A. O. Alexander Surr							
Jan	2	46	Paris Income tax refund							
"		47	Brown, H. K.							
"		48								
Nov	22	49	Joseph St. Mary							
		50	Wills							Paid \$25.00 Cash
		✓ 51	W. N. Beard,							
		52	In re							Paid \$4.75
		✓ 53	Lynn Pratt,							
		54	Loam							Paid \$15.00
		✓ 55	Vinnie Wilson,							Receipt B. V. Lee
		56	Edinship							Fee: \$2.50
		✓ 57	Claude Coates,							Suit filed
		58	Award							Fee: \$1,000.00
		✓ 59	H. Davidson							Wills mailed to HWD
		60	Wills							
		✓ 61	Mr. James M. Johnson							Fee:
			vs. Dallas Ry. & Dev. Co.							
		✓ 62	Calston, Florence B.							Fee: \$175.00 pd
			Estate of -							Fee: \$175.00 pd
		✓ 63	Calston, Belle A.							
			Estate of							
Dec	8	64	Johnson, F. H.							
			Matthews note							
		65	Garrett, Gavin							Acc. papers to G. E. 1/79/48
			Brancha Parcel							
		66	Neal, Australia							Seed in my pos.
			seed to East side							
"	9	67	Green, W. B.							
			Loan Jack Powell							
"	9	68	BURNS v. Coudrich							Suit disclaimer
			New Mex Suit							
		69	Terrel, John High							
			Char Mtg note							
		70	Birchfield, Geo. W.							12/9/48 not mailed to
			from to M. Garland							Co. Cl. Weatherford
"	20	71	Beard, W. H.							
			In re							

Fee Book, County Court, Tarrant County, Texas

Sureties on Cost Bond

DATE			ITEMS AND FEES	Clerk's Fees		Sheriff's Fees		Co. Judge Fees	Out County Fees	Names of Out County Officers and Witnesses
Month	Day	Year		Plaintiff	Deft.	Plaintiff	Deft.			
Jun	8	'49	In re Estate of Mrs J. E. Gray	72						No fee
			Gibbs Wells v. J. G. Hill	73						
			In re Estate of Wiley Leon Jones, Dec'd	74						Fee:
			H. Wain v. J. Wain	75						Fee: \$300.00
			In re H. H. Brewster, Dec'd	76						Fee: \$2,500.00 1/2 PD
			" " Edith Davidson, Dec'd	77						Fee: 2,500.00 1/2 PD
			Dallas, etc v. John Carlton	78						
May	15	'49	In re Estate of A. C. Veihl, Dec'd	79						Fee:
			Edwards v. Amistat	80						Fee: \$1,444.00 PD
			Jones v. Jones (Kings)	81						
June	9	'49	In re Estate of -	82						
			Mitt Hall Earing, Dec							
			Coover v. L. B. McClung	83						
	20		Farris v. Farris	84						Fee: \$5,000.00 PD
	23		Coates-Anderson agreement	85						
	24		Hardin v. Hardin	86						
			Snow, accident	87						Fee: \$125 PD
Jul	13		Richard McCombs sale	88						Fee: 12.50 PD papers
			T. C. Bell, purchases							Fee: 25.00 PD Ex Abs
	15		Mulholland,	89						Fee: 25.00 Remand Dis.
			Davidson, C. J. vs	90						
			Thermal Eng. Co.							
			Dampley, W. S.	91						Fee: 5.00 PD
			vs O. Coates							
			Dampley - Gilliam							Fee 20.00 PD
Aug	12		Berry, Mrs. Gertrude	92						Fee: 20.00
			Burns - Stricklin deal							

4





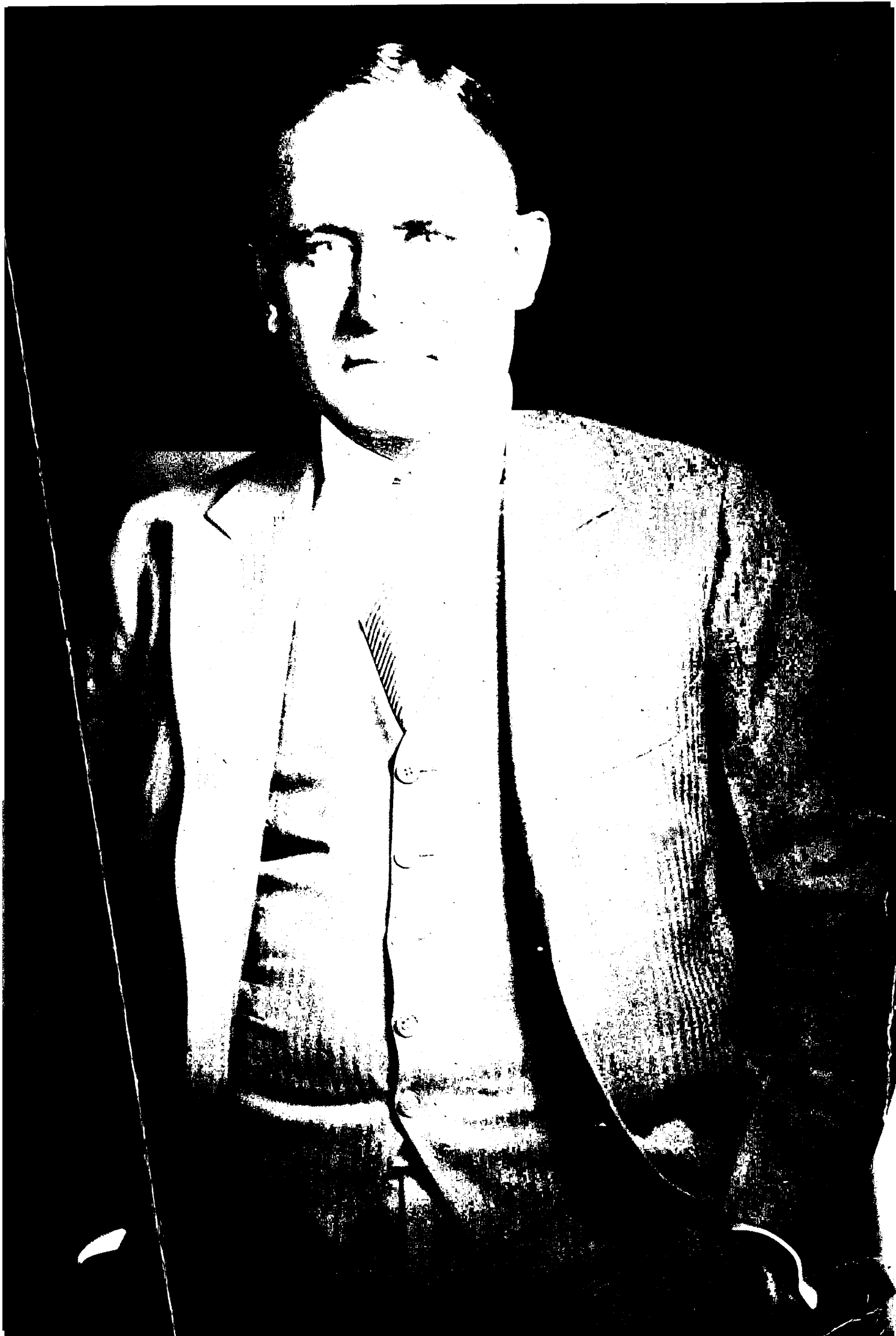

Clerk's File Docket, County Court, Tarrant County, Texas

PAXTON & EVANS, PRINTERS, FT. WORTH.

NUMBER	ATTORNEYS	PARTIES NAMES	DATE OF FILING			CAUSE OF ACTION
			Month	Day	Year	
		<p><i>Mrs Mary Richfield</i> <i>vs</i> <i>Bathonia LaBelle Glude</i> <i>et vir</i></p>				<p><i>Debt &</i> <i>foreclosure</i></p>

PLAINTIFFS IN SUIT.....

DEFENDANTS IN SUIT.....

SHERRIF'S RETURN

Came to hand this..... day of..... 19....., at..... o'clock
..... M., and executed the..... day of..... 19....., by delivering
to
.....
the within named defendant..... in person, a true copy to this writ.

FEES—Serving Copy, \$.....
Mileage, - - - Sheriff..... County, Texas
Total, - - \$..... By..... Deputy
Recorded this the..... day of..... 19.....
.....
Clerk, County Court, Tarrant County, Texas.

Came to hand this..... day of..... 19....., at..... o'clock
..... M., and executed the..... day of..... 19....., by delivering
to
.....
the within named defendant..... in person, a true copy of this writ.

FEES—Serving Copy, \$.....
Mileage, - - - Sheriff..... County, Texas
Total, - - \$..... By..... Deputy
Recorded this the..... day of..... 19.....
.....
Clerk, County Court, Tarrant County, Texas.

RECEIPT OF OFFICERS, ETC.

..... day of..... 19....., received of County Clerk, the sum of \$..... in full of my costs in this cause.....

..... day of..... 19....., received of County Clerk, the sum of \$..... in full of my costs in this cause.....

..... day of..... 19....., received of County Clerk, the sum of \$..... in full of my costs in this cause.....

..... day of..... 19....., received of County Clerk, the sum of \$..... in full of my costs in this cause.....

..... day of..... 19....., received of County Clerk, the sum of \$..... in full of my costs in this cause.....

..... day of..... 19....., received of County Clerk, the sum of \$..... in full of my costs in this cause.....

..... day of..... 19....., received of County Clerk, the sum of \$..... in full of my costs in this cause.....

..... day of..... 19....., received of County Clerk, the sum of \$..... in full of my costs in this cause.....

..... day of..... 19....., received of County Clerk, the sum of \$..... in full of my costs in this cause.....

..... day of..... 19....., received of County Clerk, the sum of \$..... in full of my costs in this cause.....

..... day of..... 19....., received of County Clerk, the sum of \$..... in full of my costs in this cause.....

Clerk's File Docket, County Court, Tarrant County, Texas

PAXTON & EVANS, PRINTERS, FT. WORTH.

NUMBER	ATTORNEYS	PARTIES NAMES	DATE OF FILING			CAUSE OF ACTION
			Month	Day	Year	
	<i>Reynolds Garrett J. Brantley</i>	<i>vs</i> <i>Emm V Hauke</i>	<i>8</i>	<i>5</i>	<i>32</i>	<i>Suit on Note</i>

PLAINTIFFS IN SUIT.....

DEFENDANTS IN SUIT.....

SHERRIF'S RETURN

Came to hand this.....day of.....19....., at.....o'clock
.....M., and executed the.....day of.....19....., by delivering
to

the within named defendant.....in person, a true copy to this writ.

FEES—Serving Copy, \$.....

Mileage, - - - Sheriff.....County, Texas

Total, - - \$..... By.....Deputy

Recorded this the.....day of.....19.....

.....
Clerk, County Court, Tarrant County, Texas.

Came to hand this.....day of.....19....., at.....o'clock
.....M., and executed the.....day of.....19....., by delivering
to

the within named defendant.....in person, a true copy of this writ.

FEES—Serving Copy, \$.....

Mileage, - - - Sheriff.....County, Texas

Total, - - \$..... By.....Deputy

Recorded this the.....day of.....19.....

.....
Clerk, County Court, Tarrant County, Texas.

RECEIPT OF OFFICERS, ETC.

.....day of.....19....., received of County Clerk, the sum of \$.....in full of my costs in this cause.....

.....day of.....19....., received of County Clerk, the sum of \$.....in full of my costs in this cause.....

.....day of.....19....., received of County Clerk, the sum of \$.....in full of my costs in this cause.....

.....day of.....19....., received of County Clerk, the sum of \$.....in full of my costs in this cause.....

.....day of.....19....., received of County Clerk, the sum of \$.....in full of my costs in this cause.....

.....day of.....19....., received of County Clerk, the sum of \$.....in full of my costs in this cause.....

.....day of.....19....., received of County Clerk, the sum of \$.....in full of my costs in this cause.....

.....day of.....19....., received of County Clerk, the sum of \$.....in full of my costs in this cause.....

.....day of.....19....., received of County Clerk, the sum of \$.....in full of my costs in this cause.....

.....day of.....19....., received of County Clerk, the sum of \$.....in full of my costs in this cause.....

.....day of.....19....., received of County Clerk, the sum of \$.....in full of my costs in this cause.....

.....day of.....19....., received of County Clerk, the sum of \$.....in full of my costs in this cause.....

Fee Book, County Court, Tarrant County, Texas

Sureties on Cost Bond

DATE			ITEMS AND FEES	Clerk's Fees		Sheriff's Fees		Co. Judge Fees	Out County Fees	Names of Out County Officers and Witnesses
Month	Day	Year		Plaintiff	Deft.	Plaintiff	Deft.			
										

Fee Book, County Court, Tarrant County, Texas

Sureties on Cost Bond

Social Security My No. 750286230

1940

DATE			ITEMS AND FEES	Clerk's Fees		Sheriff's Fees		Co. Judge Fees	Out County Fees	Names of Out County Officers and Witnesses		
Month	Day	Year		Plaintiff	Def.	Plaintiff	Def.					
Jan	6	1940	<i>Betty Haley</i>					15-	<i>Dettop No. 459-16-9715-</i>			
	13											15-
	20											15-
	27											15-
Feb	3											15-
	10											15-
	17											15-
	24											15-
Mar	2											15-
	9											15-
	16											15-
	23											15-
	30											15-
Apr	6											15-
	13											15-
	20											15-
	27						15-					
May	4						15-					
	11						15-					
	18						15-					
	25						15-					
June	1						15-					
	8						15-					
	15						15-					
	22						15-					
	29						15-					
July	6						15-					
	13						15-					
	20						15-					
	27						15-					
Aug	3						30-					
	31		<i>Betty Brantley</i>					15-				
Sept	7									15-		
	14									15-		
	21									15-		
	28					15-						
Oct	5					15-						
	12					15-						
	19					15-						
	26					15-						
Nov	2		<i>Louise Gray Thompson</i>					10-	<i>Final Payment to BFB L.B.H's No. 457-09- 1141</i>			

Clerk's File Docket, County Court, Tarrant County, Texas

PAKTON & EVANS, PRINTERS, FT. WORTH.

NUMBER	ATTORNEYS	PARTIES NAMES	DATE OF FILING			CAUSE OF ACTION
			Month	Day	Year	

PLAINTIFFS IN SUIT.....

DEFENDANTS IN SUIT.....

SHERRIF'S RETURN

<p>Came to hand this..... day of..... 19....., at..... o'clock M., and executed the..... day of..... 19....., by delivering to</p> <p>the within named defendant.....in person, a true copy to this writ.</p> <p>FEES—Serving Copy, \$..... Mileage, - - - Sheriff.....County, Texas Total, - - \$..... By.....Deputy</p> <p>Recorded this the..... day of..... 19..... Clerk, County Court, Tarrant County, Texas.</p>	<p>Came to hand this..... day of..... 19....., at..... o'clock M., and executed the..... day of..... 19....., by delivering to</p> <p>the within named defendant.....in person, a true copy of this writ.</p> <p>FEES—Serving Copy, \$..... Mileage, - - - Sheriff.....County, Texas Total, - - \$..... By.....Deputy</p> <p>Recorded this the..... day of..... 19..... Clerk, County Court, Tarrant County, Texas.</p>
--	--

RECEIPT OF OFFICERS, ETC.

..... day of..... 19....., received of County Clerk, the sum of \$.....in full of my costs in this cause.....

..... day of..... 19....., received of County Clerk, the sum of \$.....in full of my costs in this cause.....

..... day of..... 19....., received of County Clerk, the sum of \$.....in full of my costs in this cause.....

..... day of..... 19....., received of County Clerk, the sum of \$.....in full of my costs in this cause.....

..... day of..... 19....., received of County Clerk, the sum of \$.....in full of my costs in this cause.....

..... day of..... 19....., received of County Clerk, the sum of \$.....in full of my costs in this cause.....

..... day of..... 19....., received of County Clerk, the sum of \$.....in full of my costs in this cause.....

..... day of..... 19....., received of County Clerk, the sum of \$.....in full of my costs in this cause.....

..... day of..... 19....., received of County Clerk, the sum of \$.....in full of my costs in this cause.....

..... day of..... 19....., received of County Clerk, the sum of \$.....in full of my costs in this cause.....

..... day of..... 19....., received of County Clerk, the sum of \$.....in full of my costs in this cause.....

Fee Book, County Court, Tarrant County, Texas

Sureties on Cost Bond

DATE			ITEMS AND FEES	Clerk's Fees		Sheriff's Fees		Co. Judge Fees	Out County Fees	Names of Out County Officers and Witnesses
Month	Day	Year		Plaintiff	Deft.	Plaintiff	Deft.			

50

END