



LONG RANGE PLANNING AND FACILITIES ANALYSIS
RELATED TO THE TARRANT COUNTY HOSPITAL
DISTRICT, D/B/A JPS HEALTH NETWORK

JUNE 2017

CUMMING
Building Value Through Expertise

TABLE OF CONTENTS

SECTION 1	INTRODUCTION	1
SECTION 2	EXECUTIVE SUMMARY, FINDINGS, AND RECOMMENDATIONS.....	6
	a. Ambulatory Network Plan	6
	b. Existing Project Plan Evaluation.....	10
	i. Bed Tower.....	10
	ii. Renovation/Backfill.....	16
	iii. Psych Tower	21
	iv. Demolition Options.....	25
	v. Schedule.....	26
SECTION 3	RECOMMENDED NEXT STEPS.....	27
SECTION 4	APPENDIX	30
	a. Ambulatory Network Plan	31
	b. Cost Estimates.....	79
	c. Existing Document Review.....	132
	d. Architectural Assessment	212
	e. MEP Assessment.....	246
	f. Elevator Assessment.....	363
	g. Technology Review	376
	h. Medical Equipment Review	406

SECTION 1 INTRODUCTION

Tarrant County Hospital District, d/b/a JPS Health Network (JPS) has served Tarrant County as its public hospital since 1939. Since that time, JPS has experienced growth and changes in the population served, demands for its services, and technological and medical innovations, all in an environment of financial and operational constraints. JPS serves the community from its main campus and over fifty (50) locations throughout Tarrant County. The JPS Mission is to *Transform Healthcare for the Communities They Serve*. To complete this mission JPS Vision is to be a regional and national leader in improving the patient and family experience; improving the quality and outcomes of population health; and improving access to care.

As a public hospital, JPS is uniquely equipped to provide a critical role in serving the Tarrant County community at large, including the underserved; trauma patients; behavioral health patients; correctional health patients and the training of future care providers.

As JPS continues to improve its quality, operational performance and financial stewardship, it uses data and community needs to determine how and when it should develop or expand programs and service lines to meet the needs of our community.

The JPS Board of Managers has worked closely with staff to develop a strategic plan, organizational pillars, a strategic facilities utilization plan and long-term destination metric goals, all of which consider strategic service lines, community demographic trends and the evolution of provider reimbursement in the ever-changing healthcare industry.

In the community JPS serves, the healthcare landscape is changing and becoming more dynamic and advanced – including the advent of a new medical school collaboration. The looming physician shortage is colliding with a burgeoning regional population surge. As such, JPS’s role as a leading academic medical center, with the nation’s largest hospital-based family residency program, is more critical than ever, as JPS trains the next generation of physician leaders.

Some service areas of focus include continued maintenance of JPS’ Level 1 Trauma status and expansion of its behavioral health capacity. JPS provides the only Level 1 Trauma and the only emergency psychiatric emergency services in Tarrant County. Other areas include a geriatric program addressing the rapidly expanding elder population in Tarrant County; comprehensive stroke and acute myocardial infarction service; and an extensive outpatient clinic network and school-based clinics enabling greater access to preventative care and improved health for residents of Tarrant County.

JPS is committed to serving the needs of Tarrant County and meeting the significant responsibilities of a county hospital that providing access to quality healthcare and leadership in the improvement of Tarrant County’s population health.

PROJECT BACKGROUND

In 2010, JPS retained BOKA Powell to develop the Strategic Facilities Utilization Plan (Attachment A). This served as the foundation of the needs validation and conceptual recommendations for the proposed JPS facilities development.

In 2014, the JPS Board of Managers formed a Planning Steering Committee comprised of Board Members, staff and physicians to evaluate, challenge, and once again validate the facilities plan. JPS engaged Broaddus & Associates and Blue Cottage Consulting to conduct the functional and space programming and prepare complete and detailed cost estimates of the proposed construction projects.

As a next step in the validation and update of the previous planning work completed The Long-Range Planning and Analysis Related to the Tarrant County Hospital District, D/B/A JPS Health Network, contract was executed with Health Management Associates, Inc. (HMA) on August 23, 2016.

To complement and work concurrently with HMA, Cumming formed a comprehensive team which was selected to provide Long Range Planning and Facilities analysis.

SCOPE OF SERVICES

The services to be provided by the consultant under this Agreement are included in Exhibit A, and generally include 1) the evaluation of prior reports included as part of the RFP, 2) an Architectural Facilities Assessment of the hospital/main campus, 3) a Mechanical & Electrical Facilities Assessment of the hospital/main campus, 4) a replace-in-place vs new facility cost analysis, 5) a Medical and Information Technology Equipment evaluation, and 6) an ambulatory network study.

Specific services include the following:

1. Review and evaluate the following documents:

- 2017-022 Attachment A 2010-2011 JPS Strategic Facilities Utilization Plan
- 2017-022 Attachment B Proposed Construction Project
- 2017-022 Attachment C Community Health Needs Assessment
- 2017-022 Attachment D Community Health Implementation Strategy
- 2017-022 Attachment E JPS Functional and Space Program Volume 1
- 2017-022 Attachment F JPS Functional and Space Program Volume 2 Room Data Sheets
- 2017-022 Attachment G JPS Functional and Space Program Volume 3 Equipment List
- 2017-022 Attachment H 2018 Destination Metrics
- Draft/Final HMA Report

2. An Architectural Facilities Assessment of the main hospital/main campus

3. A Mechanical & Electrical Facilities Assessment of the main hospital/main campus. This Mechanical & Electrical Facilities Assessment of the main hospital/campus beyond large system level equipment and controls. The systems that will be assessed include but are not limited to: Chillers, pumps, cooling towers, large air handling equipment, heating water boilers, steam generators, domestic water heaters, controls, switchgear, switchboards, generators, lighting system, technology system, fire alarm and fire protection systems. While this assessment will cover large system components, it will not address each and every piece of equipment. The assessment will address the approximate age, wear and maintenance, anticipated life and recommendations. The equipment will be formatted to a spreadsheet organized by facility. Our Team will provide a summary of our recommendations, prioritized by need

4. Independent Cost Estimates (D-Profiler) evaluating both the costs of the project but also the “replace-in-place” vs new construction option), including:

- Generate a full understanding of the Scope of the New Project
- Using Cumming’s national data base, complete a D-Profiler estimate of this work
- Understand how this Scope can be accomplished with the existing hospital facility
- Through a facilities Assessment, understand the current state of the existing hospital facility
- Understand the ramifications of the Medical Equipment on each option
- Using Cumming’s national data base, complete an independent estimate of the renovation/addition work required
- Compare the capital costs of each and provide a reconciliation between the previous estimates and the new estimates.
- specific Understand the delivery ramifications of operating in the existing hospital and provide high level discussion of how this may impact operation costs.

5. A major Medical and IT Equipment evaluation

6. An independent Ambulatory Network Plan evaluation - Our team will utilize prior work completed regarding demographics, socio-economics and payer mix for the determined service area. Competitor profiling and physician dynamics will be analyzed along with physician service supply, demand and need. Stakeholder interviews will be conducted to more fully understand the environment. Where needed, we will supplement information. We will then prioritize market geographies utilizing submarket definitions and evaluation criteria. We will apply quantitative healthcare specific metrics along with a qualitative overlay, looking at barriers or obstacles in the market along with competitive response and likelihood of success. We will also evaluate offensive vs. defensive strategies. Based on team collaboration and consensus, we will develop facility site and location recommendations, an implementation plan, and a phasing approach to best deploy physician and service resources for the future. We will evaluate current facility locations, determining if they are optimizing their current locations. Considerations will include:

- Access and visibility
- Scale to market opportunity
- Patient experience
- Population health
- Partnership and alignment opportunities
- Consolidation opportunities
- Rental rates, lease expirations, and facility optimization
- Master campus plan and decanting strategy
- Speed to market
- Strategic land acquisition

CUMMING PROJECT TEAM

Cumming engaged a variety of sub-consultants as subject matter experts to provide background and support to complete the scope of work for Tarrant County and JPS. Cumming acted as the project lead, provided the Architectural Facilities Conditions analysis and provided all cost estimating support for the project.

Percival Health Advisors provided the Ambulatory Network Plan and strategic support relating to the review and evaluation of the previous documents.



WHR Architects provided planning and evaluation support relating to the planning and design information included in the existing documents. This support helped validate and guide the cost estimates for various options considered in the project including the size and components of the new construction and potential renovations.



EEl provided the Mechanical, Electrical and Plumbing (MEP) existing facilities conditions analysis and technical support for the development of the cost estimates and advice and analysis of various new construction and renovation options.



MEPCE provided support to the MEP analysis and provided the listing of major equipment on the JPS main campus.



Roloff International Healthcare Consulting Group provided the review and analysis of the Medical Equipment plans necessary to support the new construction plans and potential renovation plans.



Teecom provided the review and analysis of the existing JPS technology plans and goals. This information was used to provide an overview report for JPS future use as well as to support cost estimating efforts for the new construction and renovation options.



Lerch Bates provided a review and analysis of the existing facilities elevator systems. This report will provide an overview of future maintenance needs for JPS and support for cost estimating efforts for the new construction and renovation options.



SECTION 2 EXECUTIVE SUMMARY

AMBULATORY NETWORK PLAN

Overview

As part of this engagement, the Cumming/Percival Health Advisors team developed recommendations and phasing for ambulatory clinic development and deployment in Tarrant County. We reviewed and incorporated the HMA physician recommendations and projected community need. The goals of the enhanced ambulatory network are:

- More convenient access for patients
- Greater integration between JPS and the communities it serves whereby JPS patient care is delivered out in the community closer to where JPS patients live
- Increased visibility and awareness of JPS services
- Promoting the delivery of healthcare services in lower-cost sites of care (relative to higher-cost JPS inpatient sites)
- Greater utilization of preventative care to diagnose and develop treatment plans for illness before it turns into a more serious health issue

Please see the appendix for more details in the full report.

Key Take-Aways

Key findings of this analysis which contributed to the recommendations include:

- While JPS has made significant investment in the growth of ambulatory sites over the last 10 years, the inventory of current ambulatory sites is inadequate to meet current and future needs. Some medical home health centers have long wait times and some are at or near capacity.
- Aggregating basic healthcare services and physicians in ambulatory sites has proven benefits: operational efficiencies, team-based care in group practices, and cost benefits of shared staff and overhead
- New sites will provide an alternative to main campus congestion while delivering outpatient care in a lower cost setting and at a lower investment expense while providing a better patient experience
- JPS ambulatory care center (ACC) growth has been rapid. Over the years the system has developed a successful medical home model of care to meet the unique primary care needs of its targeted population. The focus of the recommendations has therefore been to leverage the success and established best practices of this model into a greater number of targeted locations where access is needed most.
- While the focus of the ACC planning has been on the primary medical services provided at these medical home locations, behavioral health should also be embedded in new medical home sites as needed (expanding on the current medical home model at sites that have these services embedded).
 - These services could also be expanded into telehealth
 - Primary care services should include geriatrics at these sites
- For specialty physician ambulatory services, these are primarily offered at the main campus and in Arlington. Specialty clinics on campus are not ideally located and are impacted by facility issues; these need an on-campus solution with more space and new or reconfigured space. Additionally, the

Cancer Center near the campus is at capacity, has operational issues, and needs a new dedicated Cancer Center facility on or near campus.

Process and Recommendations

As part of this process, we developed a methodology to prioritize zip codes for targeted ACC sites based on multiple quantitative demographic and healthcare metrics supported by a qualitative overlay. The methodology heavily factored in the current provision of services and gaps in physician coverage (both from a market and JPS perspective). A map of priority zip codes is included below, with the highest scores (blue) having the highest priority (note that Burleson has only 21% of its population in Tarrant County and therefore it was downgraded as a priority target).

Note that many zip codes with lower priority scores have been determined to have in-place JPS facility capacity that is sufficient to meet projected future healthcare demand. Conversely, higher priority zip codes typically are deemed to have insufficient facility capacity to meet projected healthcare demand and are better positioned for success.

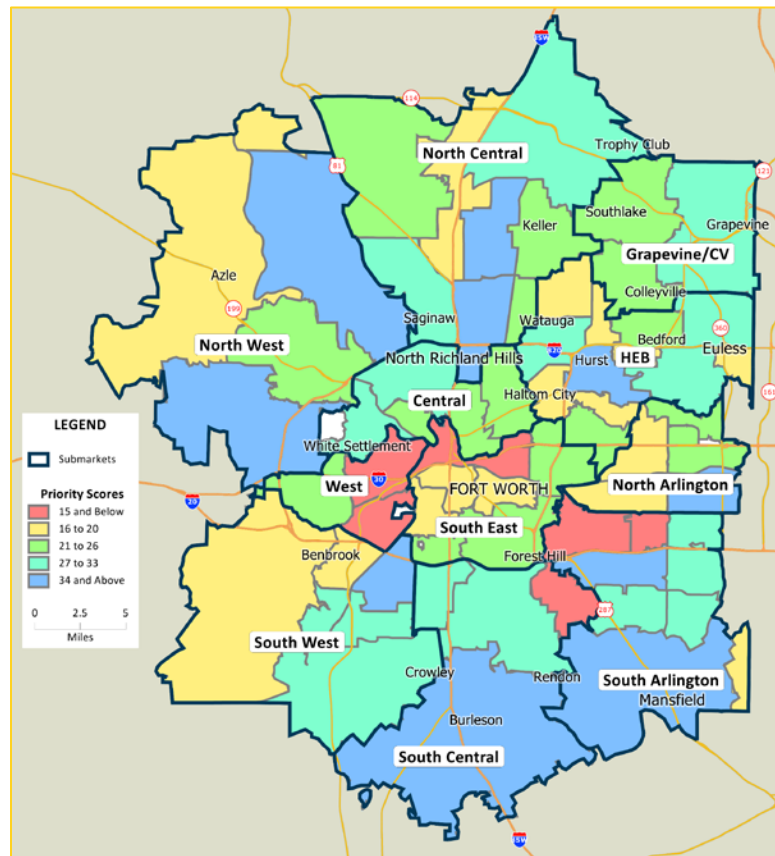

Based on the prioritization scores and other factors, 4 sites were targeted for new ACC development. All sites were given a “suggested” opening date, all in the next 10 years, but this could change depending on circumstance or opportunities (e.g., land or site opportunities in suggested areas). Availability of financial resources will be a key consideration in implementation of new sites. A 5th site (in the HEB area closer to Richland Hills or West Hurst) was recommended beyond 10 years, although this could move up in the timeline if the newly relocated Northeast hits capacity quickly or if it is warranted by market conditions.

The 4 new recommended sites are (on the accompanying maps the red shaded area is the target population, yellow dots are existing JPS ACCs, and blue dotted circles are the general recommended area for a new site):

1- SOUTH ARLINGTON ACC: Service area population of 191,000 with 5-year growth of 9%. Focus is on the populations south of the current Southeast site, South Arlington Residents who access Green Oaks Blvd. and Sublett Rd., and the Mansfield population. The Southeast ACC, in a plaza with a site that consolidated other sites in 2015, serves significant density in North Arlington and has double JPS visits compared to other medical homes.

2- SOUTH WEST ACC: Service area population of 166,000 with 5-year growth of 8%. The Benbrook population northwest of the golf course will more easily access the Viola M. Pitts ACC. Most of the Burleson population is not in Tarrant County but the NW portion within the County could access this proposed site. South Campus ACC does not have a natural direct route to the clear majority of the target area.

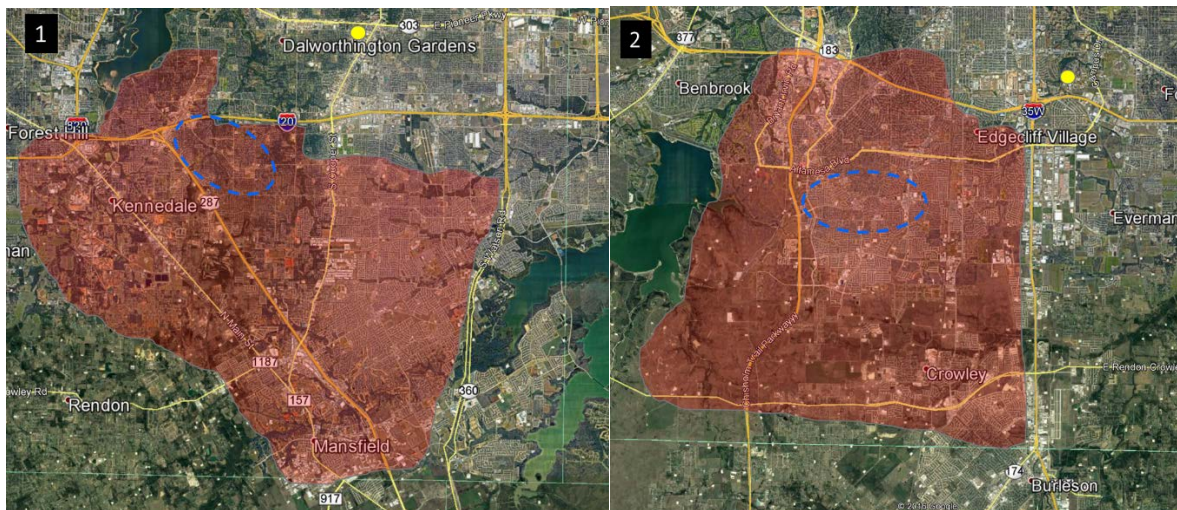

3- NORTH WEST / NORTH CENTRAL ACC: Service area population of 201,000 with 5-year growth of 12%. Road patterns in this area are challenging with some industrial areas, highway 81, natural barriers, and non-intuitive indirect routes. The Bus 287/Bailey Boswell intersection is a 20-minute drive from Gertrude Tarpley ACC.

4- NORTH WEST / CENTRAL ACC: Service area population of 125,000 with 5-year growth of 6%. The service area will slightly overlap with the western edges of Diamond Hill’s service area, which is in a residential area near schools. Based on road patterns, the Viola M. Pitts site does not have natural flow nor natural direct routes to most of this population. If constructed on the west side, this would likely be a smaller site. Both nearby existing sites have large volumes. JPS owns 11 acres at the bottom-center of the west circle.

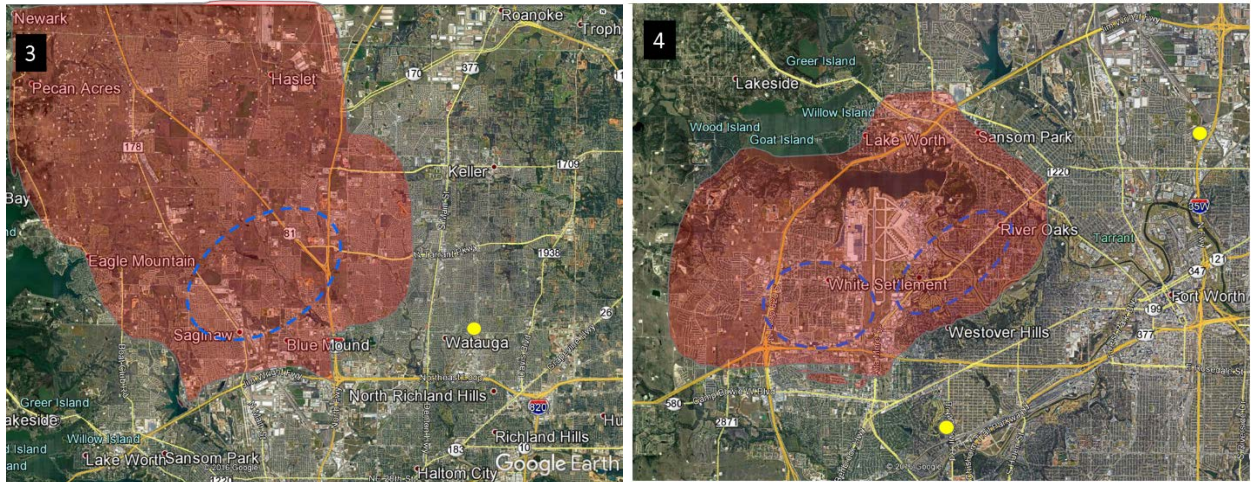

Each site will likely be in the size range of 21,000-37,000 SF depending on services, number of physicians, design criteria, and site/facility availability. Current approximate cost estimates for each of these sites is \$16 million in 2017. With escalation, these costs will be closer to \$20 at the time of construction. This total project cost includes land (note that in some cases JPS may choose to lease rather than own a site).

Specialty physician services are currently concentrated on campus, in the Southeast Tarrant ACC, or Bardin Road. The recommendation is to first plan and open revised/relocated specialty clinics in new facilities on campus as part of the master campus plans. This includes the need to relocate the Cancer Center in a new facility. Once those plans are finalized and underway, planning for a 2nd specialty site out in the community for select medical specialty services that are more community oriented is warranted. This would create a 3rd regional community specialty access point, likely in the northwest/central quadrant of the service area.

EXISTING PROJECT PLAN EVALUATIONS

New Bed Tower

The centerpiece of the proposed project in the 2014 Proposed Construction plan is the new In-Patient Bed tower. The tower as proposed in the Blue Cottage report served to replace all the In-Patient beds for the main campus, currently located on the west side of Main Street. The proposed new tower was situated on the east side of Main street, just to the north of the existing Pavilion Building. Most of this new building will house the balance of In-Patient Acute Care Beds (including Medical/Surgical, ICU, NICU, and Women’s), Administrative and Functional Support space and Public Areas. This bundle also includes the new Urgent Care, Parking capacity and the Central Energy Plant to support the new Tower (shown below in orange on the east side of Main Street).

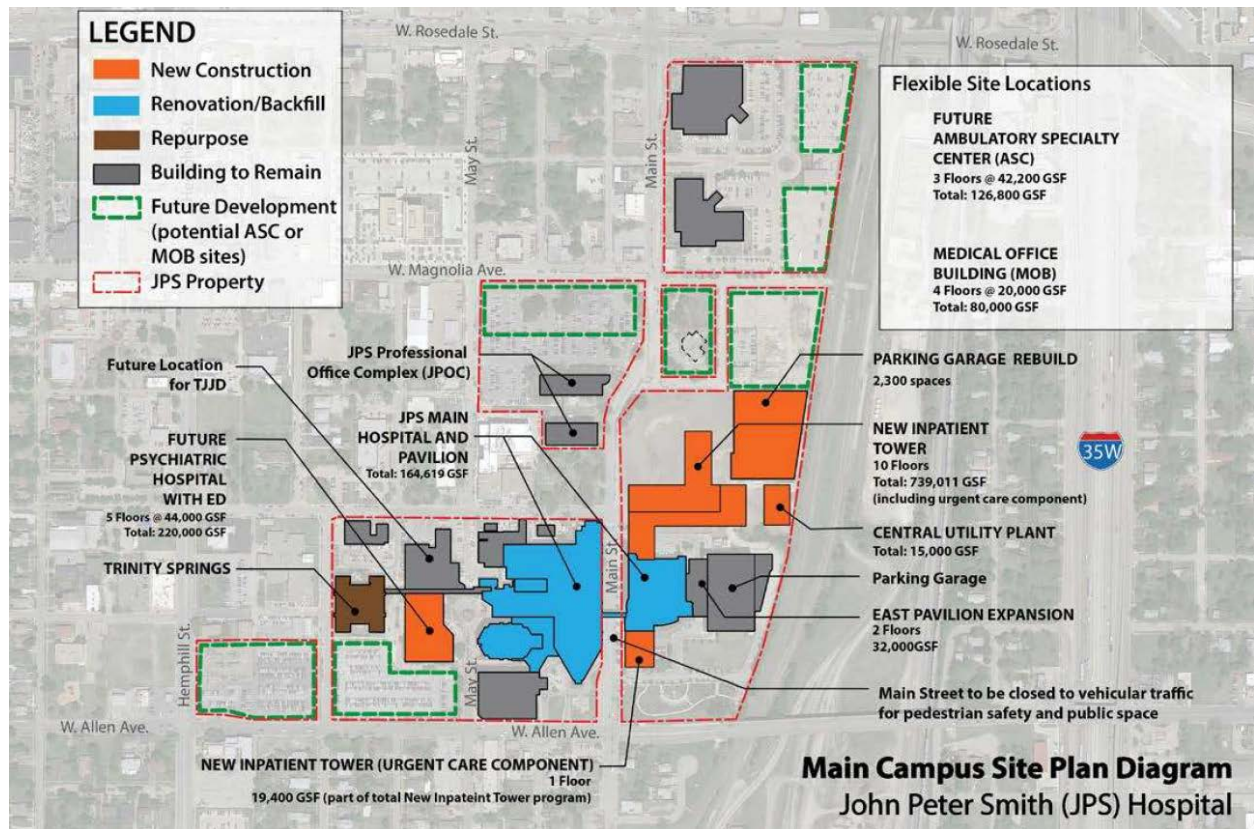

*From 2014 JPS Proposed Construction Project

Need for New In-Patient Beds

Beginning with the BOKA study completed in 2011 and most recently updated in the Broaddus/Blue Cottage report in 2014, additional bed needs to keep pace with Tarrant County population growth has been identified.

- Current Bed Count – 409 (60% Semi-Private)
- 2014 Study - 496 Beds at completion plus 120 shell (616 Total)
- HMA Recommends 20 Year Bed Need at 594 beds
- HMA Recommendation (with less aggressive Length of Stay Reduction), consistent with 2014 study at 664 beds

The existing patient rooms on the west side of main street (all patient rooms excluding the patient rooms in the Patient Pavilion), do not meet contemporary care models, necessary to meet industry and best practice standards. Additionally, approximately 60% of the inpatient beds are in a semi-private environment. Moving to an all private room model has several benefits, namely better patient outcomes, improved patient satisfaction (a factor in maximizing reimbursement), and improved infection control.

As part of this study the Cumming team evaluated the existing JPS buildings west of Main Street to determine their suitability for renovation to accommodate components of the existing 2014 proposed construction project. The detailed finding can be found in the Architectural Facilities Conditions Analysis, Appendix D and the MEP Facilities Conditions Analysis, Appendix E. Major findings from these are listed below:

Existing Tower Limiting for Renovated Acute Care - 1960's Vintage

- Low Floor to Floor 11' vs Current Standard 14-15'
- Existing MEP systems are significantly beyond useful life, complete replacement, without adequate space to support acute care beds.
- Small footprint leads to inefficient bed units (14-17 vs. 30 beds)
- Limited space requires added space to satisfy program (approx. 112 of 360, plus 120 shell future beds), resulting split inpatient units maintain significant operational inefficiencies
- Windows and curtain wall glass are all inefficient single pane and beyond useful life, requiring full replacement

Cumming Team Does Not Recommend Existing Tower for any Inpatient Acute Care Services

2014 Proposed Construction Project

The current bed count for JPS is 409 total inpatient beds. Beds are distributed among several of the main campus buildings on the west side of Main Street and in the more recently constructed Patient Pavilion on the east side of Main street. The current bed distribution is shown below:

JPS Existing Main Tower			JPS Pavilion Tower		
Floor Level		Bed Capacity	Floor Level		Bed Capacity
11	Pulmonary/Respiratory	19	5	PCU	36
10	Psych ED/Intake		4	PCU	36
9	Former SNF		3	ICU	36
8	General M/S	22	2	Surgery	
7	Oncology	23	1	Emergency	
6	Ortho/Neuro	20	0		
5	General Surgical	24			
4	IP Prisoners	8			
3	Med Psych (16) PCU (48)	64			
2	Cardiac NICU/Women's	121			
1					
0					
Total Beds					409

The Blue Cottage Bed Need Analysis conducted in 2014 was an update to the previous planning work completed in 2011 by BOKA. Based on that planning exercise the projected growth was from 409 current beds to 496 beds. *Note, Attachment E the Broaddus Blue Cottage full report indicated 526 beds with one and a half shell floors. Attachment B 2014 Proposed Construction Project proposed 496 beds with two full floors of shell space. The cost estimates in this report follow Attachment B with 496 beds plus two shell floors.

JPS Existing Main Tower			JPS Pavilion Tower			JPS New Tower		
Floor Level		Bed Capacity	Floor Level		Bed Capacity	Floor Level		Bed Capacity
11			5	PCU	36	10	Shell	
10			4	PCU	36	9	Shell	
9			3	ICU	36	8	M/S Acute	60
8			2	Surgery		7	M/S Acute	60
7			1	Emergency		6	M/S Acute Tele	60
6	IP Prisoners	20				5	NICU	40
5						4	Post-Partum	50
4	IP Prisoners	8				3	ICU	60
3						2	Antepartum/GYN/PAT	30
2						1	OB Triage	
1						0		
0								
Total Beds								496

The initial proposed cost estimate for the new bed tower, parking and energy plant was \$609M.

Cumming estimates that escalation from 2014 to 2017 as the following:

2015 – 6%

2016 – 6%

2017 – 5%

Aggregate Escalation 2014 – 2017 – 21.29%

Original 2014 proposed cost estimate escalated to 2017 is \$739M

The updated Cumming projected cost of the same plan is \$719M.

Notable cost differences between original estimate and Cumming Estimate:

- Escalation factor for original project was set at 6% per year; Cumming estimates 3.5% per year.
- Parking Capacity was identified and priced as a campus total. For this exercise Cumming specifically identified the parking necessary to support the bed tower only, reducing the parking count from 2,300 to 2,100. Additional parking needed for other project components will be assigned to those specifically. Notably, the balance of the required parking will be required for the Ambulatory Surgery Center (ASC) and Medical Office Building (MOB).
- Emergency department expansion identified in 2014 plans is currently under construction and funded separately from this project, all costs associated with that portion of the project have been eliminated.
- The initial estimate for the Bed Tower portion of the project in the Broaddus/Blue Cottage report assumed 1.5 floors of shells space, but the Proposed Construction project included two floors shell space. It's not noted how that deviation impacts the construction costs initially developed, and it should be noted that the costs in each report are not remarkably different. The Cumming estimate followed the Proposed Construction Project plan with two full floors of shell space.

Additional Bed Tower Cost Considerations

Program Size Updates

The review of the existing program used to generate the 2014 proposed construction project lead to an increase in the overall size of the building. Several regulations have been updated since the original plan and the recommendation is that the patient room size (including the toilet room) be increased from 290 square feet to 340 square feet. This increase in size is based on similar experience with teaching institutions necessitating additional space in the patient room for an education zone. **The added cost associated with the program changes is \$30M.**

Parking Garage Size Increase

Our team recommends increasing the size of the parking garage from 350 sf per car to 380 sf per car. Our experience shows that this added circulation space creates a more usable and safe parking garage, particularly in areas with a higher proportion of larger vehicles, trucks and SUVs. **The added cost to increase the size of the parking garage is \$5M.**

Added Shell Beds Based on HMA Recommendations

Extrapolating from the JPS Connection population, HMA estimates 594 beds will be needed for JPS to meet the needs of current population percentage (34%) 20 years in the future. This includes an aggressive admission/LOS reduction of 1% per year. This results in 185 additional beds with this most conservative outlook. *From HMA Final Recommendations Report.

To accommodate the bed need included in the HMA report, the two additional shell floors should be completed. The estimate below assumes the additional beds will be M/S Acute care beds, as the HMA report is not specific to a service mix nor the phasing need of beds over the 20 years projected. Premium costs should be evaluated to upgrade any of the bed units to an ICU or M/S Acute Tele bed unit.

JPS Existing Main Tower				JPS Pavilion Tower		JPS New Tower	
Floor Level	Bed Capacity	Floor Level	Bed Capacity	Floor Level	Bed Capacity	Floor Level	Bed Capacity
11						10	M/S Acute 60
10						9	M/S Acute 60
9						8	M/S Acute 60
8						7	M/S Acute 60
7						6	M/S Acute Tele 60
6	IP Prisoners 20	5	PCU 36	5	NICU 40	5	NICU 40
5		4	PCU 36	4	Post-Partum 50	4	Post-Partum 50
4	IP Prisoners 8	3	ICU 36	3	ICU 60	3	ICU 60
3		2	Surgery	2	Antepartum/GYN/PAT 30	2	Antepartum/GYN/PAT 30
2		1	Emergency	1	OB Triage	1	OB Triage
1		0		0		0	
0							
						Total Beds	616

Projected Cost to Complete Two Shell Floors to increase capacity by 120 M/S Acute beds - \$64M

Added beds for less aggressive LOS Reduction

As noted in the Cumming Team review of the HMA Bed need projection, the HMA projection assumes an aggressive utilization reduction of market bed need or Length of Stay (LOS) reduction of 20%. See HMA report "System Capacity and Population Needs" April 25, 2017 (see page 13). The Blue Cottage recommended number is between their "No LOS Reduction" scenario and "LOS Reduction" scenario, with an effective LOS reduction of 10.6%. Adjusting the HMA recommendation to account for a less aggressive LOS in line with the Blue Cottage report increases the projected bed need to 664. To accommodate this added bed need one additional bed floor is added to the new tower.

JPS Existing Main Tower			JPS Pavilion Tower			JPS New Tower		
Floor Level	Bed Capacity		Floor Level	Bed Capacity		Floor Level	Bed Capacity	
11						11	M/S Acute	60
10						10	M/S Acute	60
9						9	M/S Acute	60
8						8	M/S Acute	60
7						7	M/S Acute	60
6	IP Prisoners	20	5	PCU	36	6	M/S Acute Tele	60
5			4	PCU	36	5	NICU	40
4	IP Prisoners	8	3	ICU	36	4	Post-Partum	50
3			2	Surgery		3	ICU	60
2			1	Emergency		2	Antepartum/GYN/PAT	30
1			0			1	OB Triage	
0			0			0		
							Total Beds	676

Projected Cost to Complete add one full M/S Acute bed floor further increasing capacity by 60 M/S Acute beds - \$47M

Maintain Existing Materials Management and Laundry Services - **Cost Savings - \$24M**

- Lower Staffing Efficiency due to remote location
- Existing Capacity Issues Remain Unresolved

Renovate Food Service Department in Existing Location - **Cost Savings - \$10M – Not Recommended**

- Limited size due to existing constraints
- Lower Staffing Efficiency due to remote location
- Existing Location is Sub-Optimal

Optimize Existing Energy Plants to Eliminate New Plant - **Cost Savings - \$33M – Recommended**

As indicated in the MEP existing conditions analysis (see Appendix E), the main component of the energy plant for JPS is chilled water generation and distribution. Analysis indicates that the chilled water generation capacity is sufficient to support the new tower addition without additional capacity. This savings includes the net cost to optimize the distribution system to eliminate the need for added chiller capacity. This option applies to the base project only, including full build out of shell space. If additional floors are added to the project further analysis is warranted.

Renovation/Backfill

Cumming reviewed and evaluated the cost estimate for the renovation and back-fill portion of the project. The 2014 report included a high-level program for departments identified for renovation along with total square footage. The chart shown below is the basis for the initial estimate and the Cumming review estimate:

Main Hospital and Pavilion Renovation Program Summary

Department	GSF Total	Reno Type	Comments
1 Diagnostic and Treatment Services			
2 Emergency Department	22,300	Heavy	Renovate the Purple fast track pod for increased acute volume in ED, renovate for added triage, renovate Reg/Admitting space to ED (Reg/Admitting moving to new lobby); additional 15k SF for renovation of existing pods and reconfiguration (not originally identified in BOKA FUP)
3 Observation Unit	32,601	Med	Moving to E3
3 Surgical Services (Storage, Anesthesia Work, Officing)	11,000	Med	Coupled with new space expansion
4 Sterile Processing Department	1,825	Med	Coupled with new space expansion
4 Rehabilitation Services (Outpatient)	10,260	Heavy	Outpatient expanding, Inpatient support in New Tower
6 <i>Subtotal</i>	77,986		
7			
8 Administrative and Public Services			
9 Simulation/Education	41,192	Med	Main Tower Level 02
10 <i>Subtotal</i>	41,192		
11			
12			
13 Hospital Clinics			
14 Family Medicine/Medical Home Clinic	18,731	Heavy	Main Tower Level 01
15 Ortho/Podiatry Clinic	11,214	Heavy	Main Tower Level 01
16 Specialty Clinic	15,496	Heavy	Main Tower Level 02
17 <i>Subtotal</i>	45,441		
18			
19			
20			
21 Total Gross Square Feet (Medium Renovation)	86,618		<i>Full SF identified in BOKA 2013 FUP w/ some additions</i>
22 Total Gross Square Feet (Heavy Renovation)	78,001		<i>Full SF identified in BOKA 2013 FUP w/ some additions</i>
23 Total Gross Square Feet	164,619		

*From Broaddus/Blue Cottage 2014 Report

The initial proposed cost estimate for the renovation and backfill portion of the project was \$94M.

Cumming estimates that escalation from 2014 to 2017 as the following:

2015 – 6%

2016 – 6%

2017 – 5%

Aggregate Escalation 2014 – 2017 – 21.29%

Original 2014 proposed cost estimate escalated to 2017 is \$114M

Cumming Estimate of Original Plan - \$103M

Notable cost differences between original estimate and Cumming Estimate:

- Escalation factor for original project was set at 6% per year; Cumming estimates 3.5% per year. Since the renovation portion of the project follows the completion of the new tower, the mid-point of construction is not projected until 2023, enhancing the escalation difference significantly.

Further review of the existing plans confirmed the comment included in the 2014 Proposed Construction Plan that “A substantial portion of the existing bed tower will be reserved for future growth/expansion to be defined in the future.” Based on the information captured below, the Cumming team estimates that the overall available space for future use to be 180,000 sf. This calculation is based on a review of the new program and existing department square footage. As such, the overall number will not be exact, rather it serves as an estimate to approximate the available area.

Existing Department	Square Footage	New Location
Existing Basement		
Trinity Springs (Psych)	32,977	Psych Hospital
Materials Mgt	31,416	New Tower
Food Services	17,877	New Tower
IP Pharmacy	5,945	New Tower
Central Sterile	7,263	New Tower
Administration	2,271	New Tower
Basement Total	97,749	

Existing First Floor		
Trinity Springs (Psych)	32,977	Psych Hospital
IP Registration	2,545	New Tower
Urgent Care	15,345	New Tower
Laundry	5,424	New Tower
Emergency Department	22,300	Renovated In Place
OP Pharmacy	2,277	Already Relocated
OP Registration	1,363	TBD
Physical Therapy	8,260	Renovated In Place
Gift Shop	993	New Tower
First Floor Total	91,484	

Existing Second Floor		
Mother Baby	81,053	New Tower
Respiratory Therapy	1,914	New Tower
Specialties Clinic	23,523	2nd Floor OP Building
Second Floor Total	106,490	

Existing Department	Square Footage	New Location
Existing Third Floor		
Telemetry	11,138	New Tower
Endoscopy	4,021	New Tower
Observation	10,467	E3 Renovation
Cardiology	2,287	New Tower
Progressive Care	26,453	New Tower
Executive Offices	5,789	New Tower
Third Floor Total	60,155	

Existing Fourth Floor		
Infusion/Dialysis	12,750	New Tower
Family Medicine Clinic	24,125	1st Floor OP Building
Fourth Floor Total	36,875	

Existing Fifth Floor		
Med/Surg	12,750	New Tower
Fifth Floor Total	12,750	

Existing Sixth Floor		
Orth Med/Surg	12,750	New Tower
Sixth Floor Total	12,750	

Existing Seventh Floor		
Med/Surg	12,750	New Tower
Seventh Floor Total	12,750	

Existing Eighth Floor		
Med/Surg	12,750	New Tower
Eighth Floor Total	12,750	

Existing Ninth Floor		
Skilled Nursing	12,750	Eliminated
Ninth Floor Total	12,750	

Existing Department	Square Footage	New Location
Existing Tenth Floor		
Psych ED	12,750	Psych Hospital
Tenth Floor Total	12,750	

Existing Eleventh Floor		
Infectious Disease Unit	12,750	New Tower
Eleventh Floor Total	12,750	

Total Vacated Space	482,003
Renovation Program	164,619
Prisoner Beds	25,500
Demolished Space	5,360
Unoccupied Space	286,524

Notable Existing Square Footage	
Trinity Springs	65,954
Materials/Laundry	36,840

Remaining Space, if TS and Materials Buildings Demolished or Reused
183,730

Potential Re-Use/Renovation Options

Trinity Springs Building - 65,000 square feet, existing In-Patient Psych Beds

In discussions with JPS, indications were that the Trinity Springs building could be re-purposed, potentially as is to consolidate all the IT services for the system into one building. Limited renovations and other upgrades to support technology needs should be anticipated. Further review of this option and other options should be vetted with operational considerations.

Laundry/Materials Management Building – 36,000 square feet, existing laundry and Materials Management

As discussed under the new bed tower options, locating Materials Management and Laundry services across Main Street is an option to reduce costs. Separating these services from the bulk of the inpatient services they support has some operational inefficiencies and issues that JPS should fully vet and consider prior to drawing a conclusion on this option. Further, options to out-source laundry could further reduce the need for added square footage. This would allow the existing laundry department to be utilized for staging and storage of linens and would help alleviate the space issue which leads to laundry cart storage in the corridors. Laundry outsourcing is a common practice in many more urban hospitals, and options are available for JPS in the Ft. Worth/Dallas area.

Should Materials Management and Laundry be relocated to the new tower, this building has limited utilization for re-use. As such, Cumming recommends demolition in that case.

Hospital Tower and Attached Buildings – 180,000 sf, existing in-patient services

As discussed in the New Tower review and throughout the various facilities assessments (detailed reports included in the Appendix to this report), the existing tower has limited utility for re-use, and Cumming does not recommend re-use for in-patient acute care beds. Other options for re-use include Outpatient Services, Clinics, Offices, Psych Services and other Ancillary Uses.

Recommended Next Steps

- Evaluate existing JPS Network (and Tarrant County as appropriate) for additional uses of renovated space. A cursory review of JPS leased property within a one mile radius of the main campus revealed over 70,000 sf of office/clinic space which could be relocated to the main tower.
- Evaluate the proposed ASC and MOB coordinated with overall space plan for main campus back-fill to optimize space usage.

New Psych Hospital

Cumming reviewed and estimated the cost of the new Psych Hospital. The new Psych Hospital was proposed to be constructed west of the existing bed tower and east of the existing Trinity Springs Building. The location is included in the site plan below.

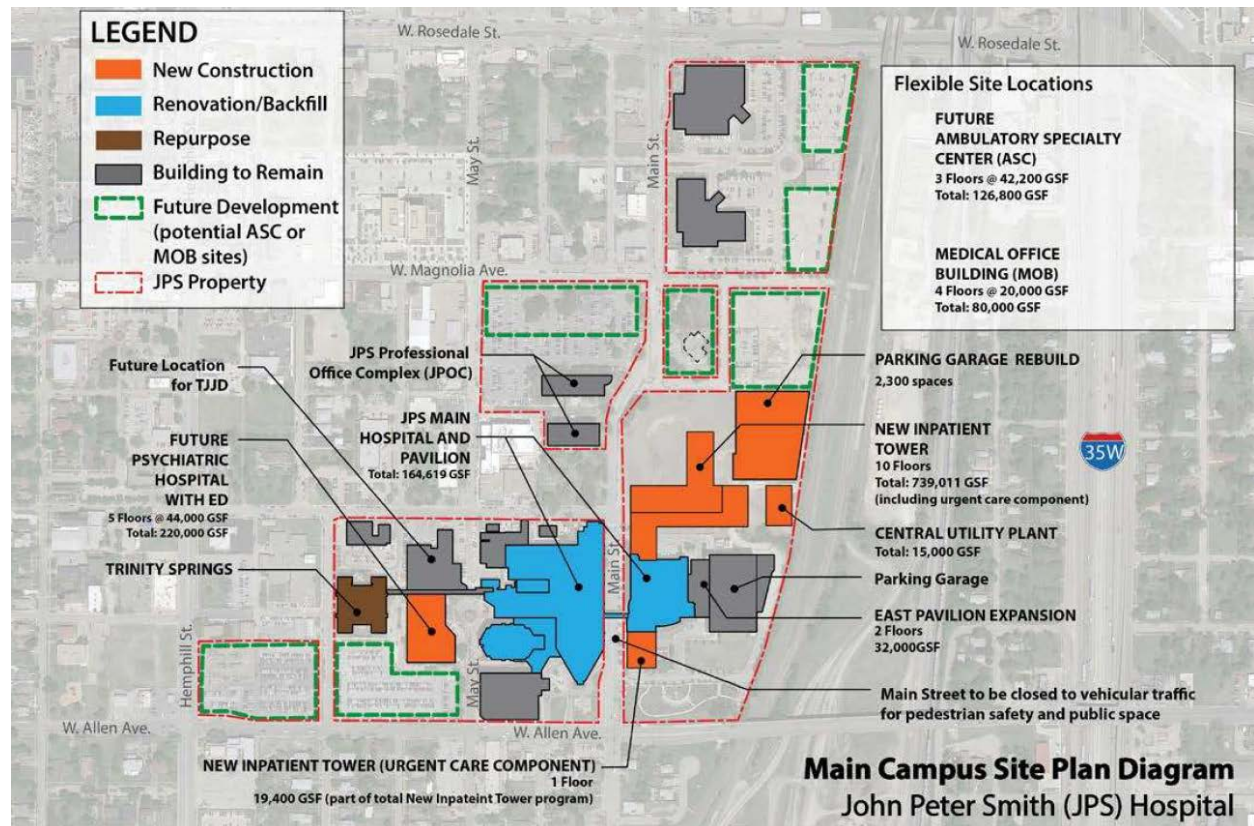

**From 2014 JPS Proposed Construction Project*

The 2014 Proposed Construction plan and the Blue Cottage study included the supporting reasons for a new Psych Hospital. The primary reason for the new hospital is to allow for expansion of the existing Psych services to support a growing need within Tarrant County for in-patient behavioral health care. JPS currently has 96 in-patient psych beds on the main campus, primarily in the Trinity Springs Building. Additionally, JPS leases 36 beds, for a total of 132 beds currently available on campus for psychiatric services. The study completed in 2014, resulted in a new hospital with 148 beds at completion, plus one full floor of shell space for a total potential of 198 beds. Planning conducted by HMA recently suggests that the JPS need for inpatient psych beds could be as high as 516 in twenty years.

Additional issues face the existing psych services due to facilities and locations. Not only is the total bed count limited, but JPS relies on semi-private rooms to achieve max capacity. Often psych patients are unsuitable for a semi-private environment thereby forcing a double occupancy room be used as a private room. Additionally, Psych services are spread across the campus. The Psych Intake/ED is located on the tenth floor of the inpatient tower. Incoming patients are forced to take an elevator ride from the ground floor to the tenth floor. Once a patient is deemed in need of admission, they are then transported down the

elevator to a long tunnel to the Trinity Springs Building. Not only is this transport inefficient from a staffing standpoint, but it's also problematic to patient care.

The Psych Hospital sizing is based in a high-level space program completed by Blue Cottage and was included their 2014 study. That program served as the basis for the project costs. The program is shown below:

Psychiatric Hospital Program Summary

Program	Target Capacity	Units	Target DGSF/Room Range		Future DGSF Range		Comments	
			Low	High	Low	High		
Beds								
Adult Beds	96	beds	625	650	60,000	62,400	All private room model; 24 bed units	
Shell Floor for Additional Beds	48	beds	625	650	30,000	31,200	All private room model; 24 bed units	
Geriatric Beds	12	beds	650	675	7,800	8,100	All private room model; 60 and older	
Adolescent Beds	20	beds	650	675	13,000	13,500	All private room model	
LCA Beds	20	beds	625	650	12,500	13,000	All private room model	
Subtotal	196				123,300	128,200	Includes shell floor allocation	
Assessment Center and Partial Hospitalization								
Assessment Center	1	n/a	6,500	7,150	6,500	7,150	Waiting, 30 offices, 15 small offices, 3 group rooms, 2 conf rooms, suppt.	
Partial Hospitalization Program	1	n/a	2,500	2,750	2,500	2,750	Waiting, 5 offices, 2 group rooms, 1 conf rooms, call center, suppt.	
Subtotal	1				2,500	2,750		
Emergency and Observation								
Emergency Dept	30	rooms	800	825	24,000	24,750	estimate; depends on mix of specialists/services in development.	
Observation	16	rooms	400	425	6,400	6,800	estimate; depends on mix of specialists/services in development.	
Subtotal					30,400	31,550		
Public and Support								
Lobby, Waiting	n/a				2,000	2,200		
Staff Support	n/a				5,000	5,500		
Conference Rooms	3		400	400	1,200	1,200	20 people capacity each	
Auditorium	60		25	25	1,500	1,500		
Auditorium (Small)	20		30	30	600	600		
TBD Allowance	n/a				2,000	2,200		
Subtotal					12,300	13,200		
					TOTAL ESTIMATED Departmental GSF:	168,500	175,700	
					TOTAL ESTIMATED Building GSF:	210,625	219,625	Plus green space

*From Broaddus/Blue Cottage 2014 Report

The initial proposed cost estimate for the new Psych Hospital was \$102M.

Cumming estimates that escalation from 2014 to 2017 as the following:

- 2015 – 6%
- 2016 – 6%
- 2017 – 5%

Aggregate Escalation 2014 – 2017 – 21.29%

Original 2014 proposed cost estimate escalated to 2017 is \$124M

New Psych Hospital

Floor Level		Bed Capacity
5	Shell Beds	0
4	Adult Beds	48
3	Adult Beds	48
2	Geriatric, Adolescent & LCA Beds	52
1	ED/Intake/Admin/Support	
Total Beds		148

The updated Cumming projected cost of the same plan is \$130M

HMA Recommends Completing the Shell Space

Based on HMA’s study to meet population demands (see existing documentation review, Appendix C), the 20-year plan for JPS could be as much as 516 beds. As such, HMA recommends at a minimum completing the shell beds as part of the initial construction. The shell space allows for the addition of up to 50 beds, to bring the total beds in the new Psych Hospital to 198 beds. (Note: The phased psych bed need over the 20-year time-line was not provided in the HMA bed need estimate.)

Projected cost to complete one shell floor of Psych Beds is \$19M

New Psych Hospital

Floor Level		Bed Capacity
5	Adult Beds	50
4	Adult Beds	48
3	Adult Beds	48
2	Geriatric, Adolescent & LCA Beds	52
1	ED/Intake/Admin/Support	
Total Beds		198

Psych Hospital Renovation Options

Cumming prepared a cost evaluation option to utilize the existing facility as a replacement for the new Psych Hospital. Discussions with JPS staff revealed significant reservations and concerns regarding this approach. Notably, their patients would not react well to receiving care in an eleven-story building, limited access to green space could violate regulatory requirements and impede proper patient care, the existing tower limits future growth and expansion. Further the renovations cannot start until the completion of the new bed tower which pushes the completion of the new Psych Beds out to 2023, later than the new Hospital option. Prior to considering or accepting this option, Cumming recommends further consultation with the JPS operating staff to hear concerns and limitations associated with renovation.

The Cumming team reviewed the existing floor plate of the main tower. At approximately 12,750 square feet the floor plate could allow up to 23 patient rooms on each floor. These are sized at the absolute minimum regulations allow. This also makes various assumptions on the MEP needs associated with the existing conditions report. This could further limit the number of beds per floor.

JPS Existing Main Tower

Floor Level		Bed Capacity
11	Psych Beds	23
10	Psych Beds	23
9	Psych Beds	23
8	Psych Beds	23
7	Psych Beds	23
6	IP Prisoners	
5	Psych Beds	23
4	IP Prisoners	
3	Psych Beds	23
2	Support, Assessment Center & PHP	
	Psych ED/Intake & Observation	
1		
0		
Total Beds		161

Projected cost to complete renovation of the existing Main Tower is \$111M

Minimal Renovation Option for Psych Services in Existing Bed Tower

Another option for consideration is to utilize the existing patient rooms with minimal renovation. The existing patient rooms in the main tower could be re-purposed for Psych Patients. Rework will need to be limited to cosmetic and safety upgrades necessary for the different use. This option is not a viable long-term solution as the MEP systems and all windows in the building are all beyond their useful life and will require replacement soon. Replacement of the MEP systems will necessitate a complete renovation of the building to bring the systems into compliance with current requirements. Again, consultation with the JPS operating staff is recommended before considering this option, as many of the concerns associated with the renovation option, plus others will be raised.

Other Demolition Cost Options

Cost to Demolish Trinity Springs Building 66,000 sf - \$3M

- Potential Re-Use to Consolidate IT Services/Other Support

Cost to Demolish Materials/Laundry Building 36,000 sf - \$2M

Cost to Demolish Balance of Existing Buildings 180,00 sf - \$35M

- Includes \$28M Renovation Allowance for Consolidation of Remaining Occupants

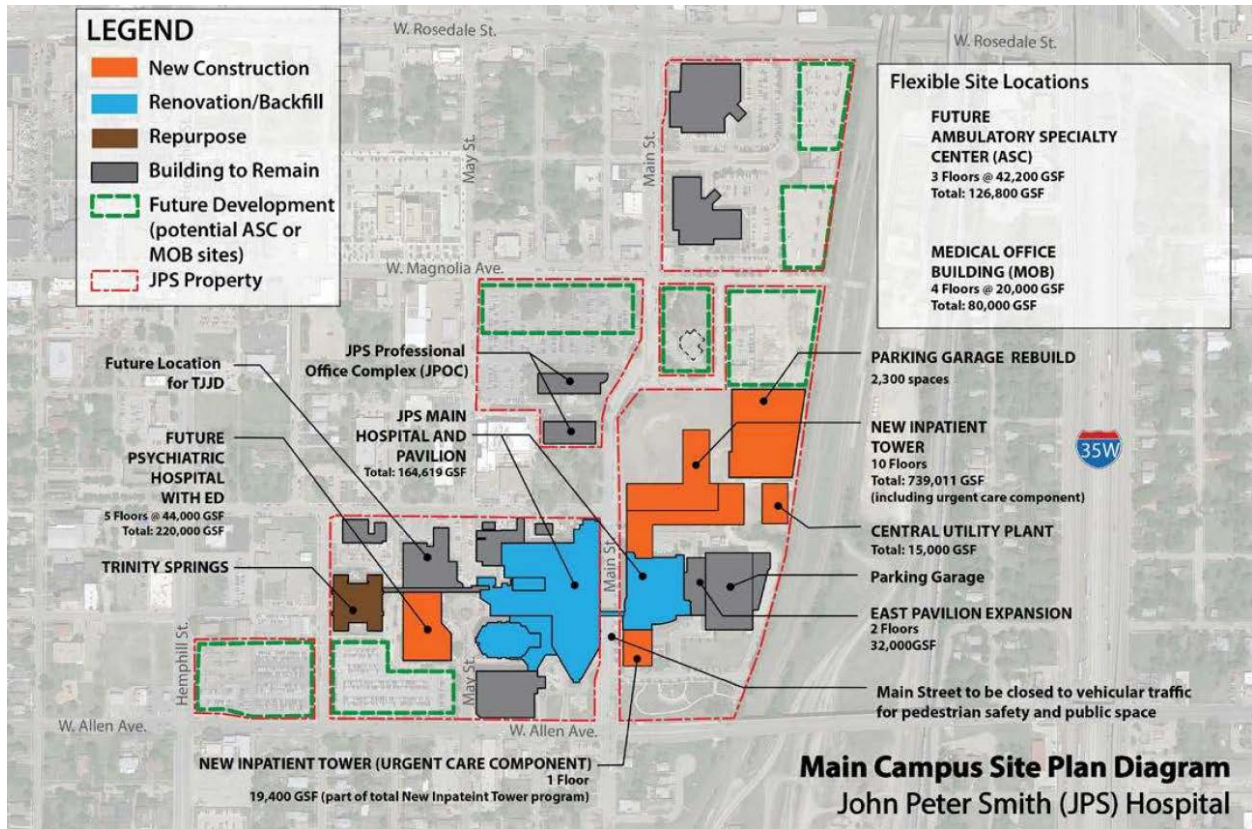

**From 2014 Proposed Construction Project*

Schedule

Cumming assumed a May 2018 bond funding date to generate an overall summary level schedule. The primary use of this schedule is to help accurately calculate the escalation contingency included in each project.

Project Activity	2017				2018				2019				2020				2021				2022				2023	
	q1	q2	q3	q4	q1	q2	q3	q4	q1	q2	q3	q4	q1	q2	q3	q4	q1	q2	q3	q4	q1	q2	q3	q4	q1	q2
Project Funding Planning																										
Bond Election																										
Secure Funding																										
Project Planning																										
Project Design																										
Parking Garage Construction																										
New Tower Construction																										
Psych Hospital Construction																										
Backfill/Renovation																										

SECTION 3 RECOMMENDED NEXT STEPS

As result of the Cumming team’s evaluation and review of the previous planning work and development of the project estimates, several risks and opportunities were discovered. These items have been discussed in detail throughout the report.

Bed Need Analysis – New Patient Tower and Ancillary Services Need Analysis (OR’s, ED Positions, Imaging Modalities, Cancer Care, etc.)

The most recent detailed bed need projections were completed in 2010. In 2014, these were updated at a higher level. In 2017, HMA provided a market-based approach to bed need that focused mostly on addressing the needs of patients at <250% of poverty level.

Additional bed need analysis is recommended to review and incorporate the latest market and JPS volume trends, provide a greater degree of planning accuracy, and account for the latest developments and scenarios. These updates will provide a better understanding of room and bed need by service line, acuity type and ancillary modality for layout considerations, operational planning and facility pricing. Projections will take into account current inventory, patient utilization, market share, LOS, bed utilization, target occupancy, industry trends and emerging technologies, and projected bed-need scenarios.

Furthermore, the more recent work completed by HMA and the Cumming/Percival team related to needed physician growth and ambulatory network planning will have a downstream impact on the campus inpatient volume. Specifically, growth in physician employment by JPS will likely lead to more downstream referral volume and an increase in campus volume, especially for discharges, surgery, diagnostic and imaging services, and specialty clinic services.

Confirm and Update New Psychiatric Bed Tower Service Program

The revised recommendations include a much larger facility than was identified in the 2014 report (298 beds vs 198 beds in the previous report; the revised number is still less than the 500+ beds identified in the HMA report). Cost estimates are based on the original sizing plus 2 additional floors. However, based on the increased number beds this estimate may not accurately reflect the amount of infrastructure needed to support a larger facility. Therefore, we are recommending confirming the overall desired program needs and revisiting cost estimates to provide a more accurate picture of true costs.

Additional Planning for Outpatient and Specialty Clinic Services On-Campus (Identified in the Broaddus/Blue Cottage Report as the “ASC” and “MOB”)

HMA recommended in their most recent report that the plans for the specialty clinic MOB move forward on a more expedited timeline than originally proposed in the 2014 Broaddus/Blue Cottage report. Based on our review of the specialty clinic facility and capacity issues combined with patient experience and access issues, we agree with this recommendation. The most recent plan has not specifically identified where these services should be located and has them generally allocated between three potential locations: renovated space in the current outpatient clinic, a new ambulatory specialty center, or the new MOB. The plan for specialty clinics space needs to be more clearly articulated. By distributing clinical services over 3 or more campus locations, there is potential for disbursement inefficiencies and patient confusion on the campus.

Furthermore, since the 2014 report, we have identified additional specialty physician needs (the addition of more than 50 specialists) and clinical service needs (e.g., Cancer Center, other Centers of Excellence, geriatric services, ambulatory surgery developments). These combined activities and recommendations will impact specialty clinic space needs and campus layout considerations.

Therefore, we are recommending an update to scoping, sizing, and timing of the specialty clinic MOB and ASC which is urgently needed to relieve capacity constraints and improve operations and the patient experience on campus. A plan for location of specialty clinic services that reduces cost, maximizes efficiency, reviews and incorporates specialty recommendations, and considers ambulatory off-campus locations identified in the Cumming/Percival ambulatory network plan is needed. Along with the back-fill plan, these recommendations should be integrated and coordinated with the larger master facility campus plan to better optimize space utilization.

Identify Disposition and Backfill Opportunities for Vacated Space on the Main Campus Once the New Buildings are in Place

The 2014 Broadus/Blue Cottage report delivers a well-thought-out Functional and Space Program, especially in regards to the need for a new bed tower, Psychiatric Hospital, and campus specialty and functional needs. However, a “substantial portion of the existing bed tower” has been reserved for “future growth”, and based on our team’s review this appears to exceed 280,000 square feet of space with no future use clearly identified.

Our analysis indicates that this space is not suitable for acute care inpatient use. Furthermore, we believe that Tarrant County would be better positioned to solicit community support if a back-fill plan was evaluated and outlined. System cost savings could result relative to existing future plans if it is possible to use this space for other clinical services identified in the plan or for relocating from other less efficient spaces.

Potential options to evaluate include demolition, select outpatient clinical uses, or other office or administrative uses. This may include some services that are currently planned for alternative locations or future growth services that don’t have an immediate need but will need future expansion space. This analysis should include a review of JPS System-wide real estate and leased property for potential reuse in existing hospital buildings. It should evaluate the entire existing JPS Network (and Tarrant County as appropriate) for additional uses of renovated space. A cursory review of JPS leased property within a one mile radius of the main campus revealed over 70,000 sf of office/clinic space which could be relocated to the main tower.

Review of JPS New Tower Plan Relative to Inpatient Services Remaining on the West Side of Main Street

The Broadus/Blue Cottage report calls for the consolidation of all in-patient beds and a significant amount of ancillary inpatient services to the east side of Main Street. Some inpatient functions do remain on the west side of main street. Most notably the Observation Unit and the bulk of Imaging Services. Based on our review we noted that patient transport will remain through the bridge across Main Street, which at various points, co-mingles patient, visitor, service and staff. Ideally these services would be positioned in such a way to create separate corridors for patient and staff, supplies and support and public. As such any planning for the inpatient tower should include exploration for the option to truly consolidate all inpatient services to the east of Main Street as part of the new build, planning the building to allow for expansion to house these services in a future phase or development of a second access route across Main Street.

JPS MEP Master Plan Development

Supplemental to the planning efforts thus far, we recommend an Infrastructure Master Plan, including the main campus and all of JPS owned facilities. Infrastructure is an essential part of sustaining JPS Health functionality, and while the majority of it is behind the scenes, it is needed to power, heat, cool ventilate, and otherwise provide occupant comfort and safety.

The majority of space that currently exists on this campus will remain, and the expansion of the campus will be substantial. However, as noted in the MEP assessment report, much of the existing infrastructure is well past its useful life, fragmented, and performing marginally. However, there are some very positive aspects of what exists, in addition to the liabilities to be mitigated. There is also the element of remaining life, and what may be a substantial amount of time before the major replacements / expansion actually take place.

An Infrastructure Master Plan will be a intensive, as well as comprehensive effort. There are many behind the scenes systems to be investigated, documented in current form, evaluated and conceptually renovated to bring functionality to reasonable levels. There is also the need to consolidate existing capacity, with distribution renovations to better serve the old, as well as the new.

An Infrastructure Master Plan is intended to evaluate these systems holistically, comprehensively, and to consolidate the many systems, parts and pieces in more functional, reliable, and long lasting configurations. It should also address operating and energy efficiency, as well as comply with current code, to the extent possible.

The Main Hospital will be the most challenging, as there is very low floor to floor heights that did, and still do make the installation of adequate mechanical, electrical and plumbing systems a challenge. While not adequate for acute care systems, with proper planning and execution, performing systems can be installed, but will require complete renovations of the existing spaces to permit installations to proceed. Renovations can be phased, but a plan of attack must exist, and be adhered to if the campus will actually transition to current health care standards.

The Pavilion has been problematic since it was first built. While this facility is not a primary part of the current master plan, it will remain, and is an important part of the new acute care hospital to come. The Infrastructure Master Plan should address this facility as well, with more immediate resolution of operating issues, but also addressed in light of the new, adjacent facility to come.

SECTION 4 APPENDIX

APPENDIX A AMBULATORY NETWORK PLAN

JPS HEALTH NETWORK AMBULATORY PLANNING FINAL REPORT



JUNE, 2017

PERCIVAL
— HEALTH ADVISORS —

CUMMING
Building Value Through Expertise

TABLE OF CONTENTS

Item	Page Number
Overview and Objectives	3
Service Area Analysis	6
JPS Distribution by Quadrant	14
Ambulatory Care Modeling	18
Market Prioritization	21
ACC Recommendations	24
Specialty Clinic Services	32
Appendix	43

INTRODUCTION TO AMBULATORY NETWORK PLANNING

- As part of our process, the Cumming/Percival Health Advisors team is developing recommendations and phasing for ambulatory clinic development and deployment in Tarrant County
- We reviewed and incorporated the HMA physician recommendations and projected community need
- Based on a review of JPS' market position and determination of immediate and long-term needs, the focus of this report is on primary care access; however, as part of this process we reviewed placing some specialty care services out in the community in a phased approach coordinated with the need to plan for specialty clinic development on campus

JPS NEED FOR AN ENHANCED AMBULATORY NETWORK

- More convenient access for patients
- Greater integration between JPS and the communities it serves → JPS patient care is delivered out in the community closer to where JPS patients live
 - Leads to increased visibility and awareness of JPS services
- Contributes to more preventative care and to diagnosing and developing a treatment plan for illness before it turns into a more serious health issue
- While JPS has made significant investment in the growth of ambulatory sites over the last 10 years, the inventory of current ambulatory sites is inadequate to meet current and future needs. Some medical home health centers have long wait times and some are at or near capacity.
- Aggregating basic healthcare services and physicians in ambulatory sites has proven benefits: operational efficiencies, team-based care in group practices, and cost benefits of shared staff and overhead

| ALTERNATIVE TO MAIN CAMPUS CONGESTION

- Reduce need for many patients to travel longer distances for care while helping to alleviate campus congestion
- Outpatient care delivered in a lower cost setting
 - Lower cost of investment (e.g., construction costs) than building on campus
 - 28% of JPS Connection total billings is for clinic services (overall 75% is outpatient)
- Better patient experience
- Reduce over-use of the emergency department, especially for lower acuity urgent or emergent care

SUB-MARKET DEFINITION AND POPULATION DENSITY

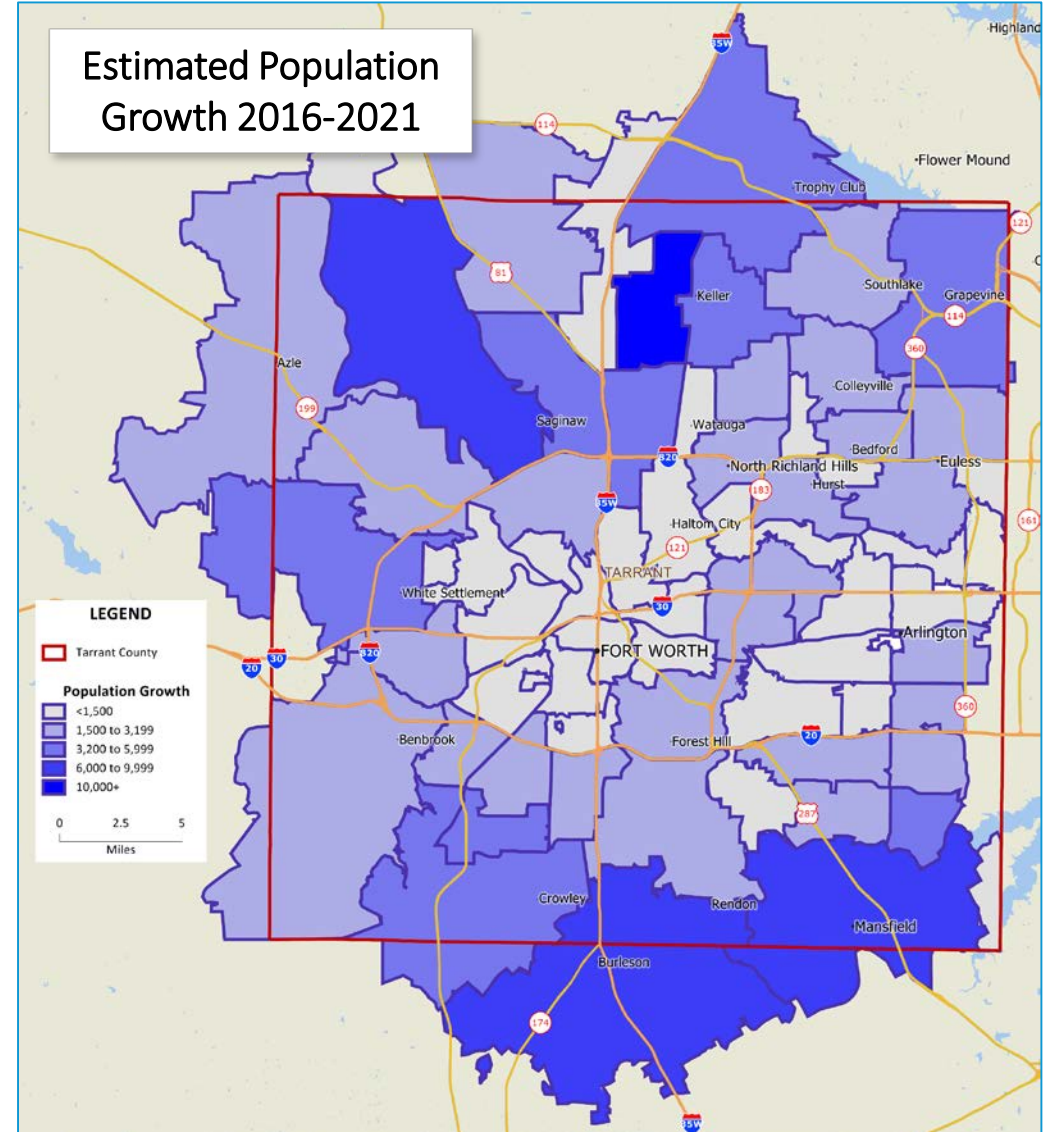
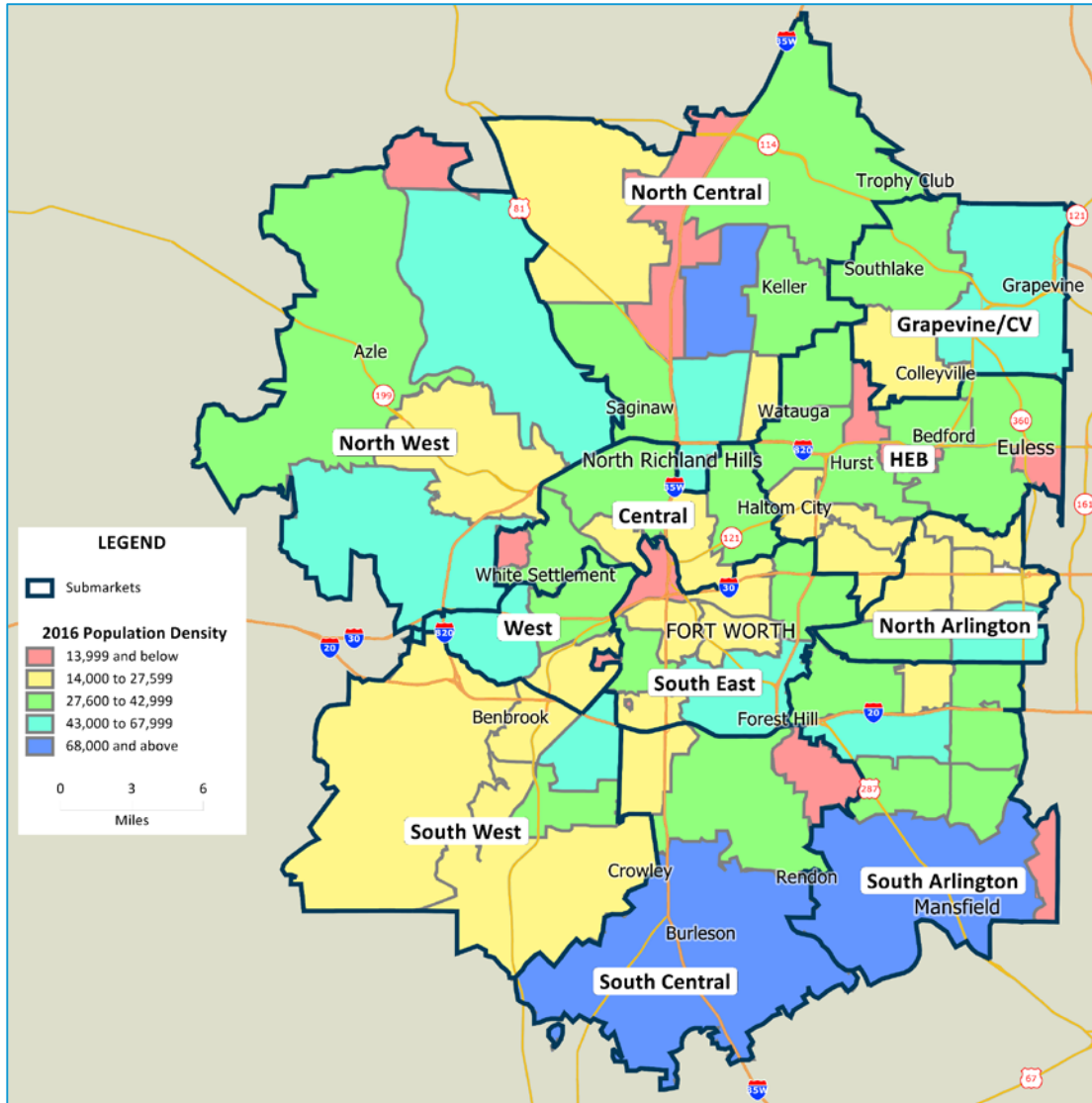

POPULATION <250% FEDERAL POVERTY LEVEL (FPL)

- The map highlights zip codes with the greatest number of people that are <250% Federal Poverty Level
- This patient population is a key targeted demographic for JPS' mission to provide healthcare services to those most at need.

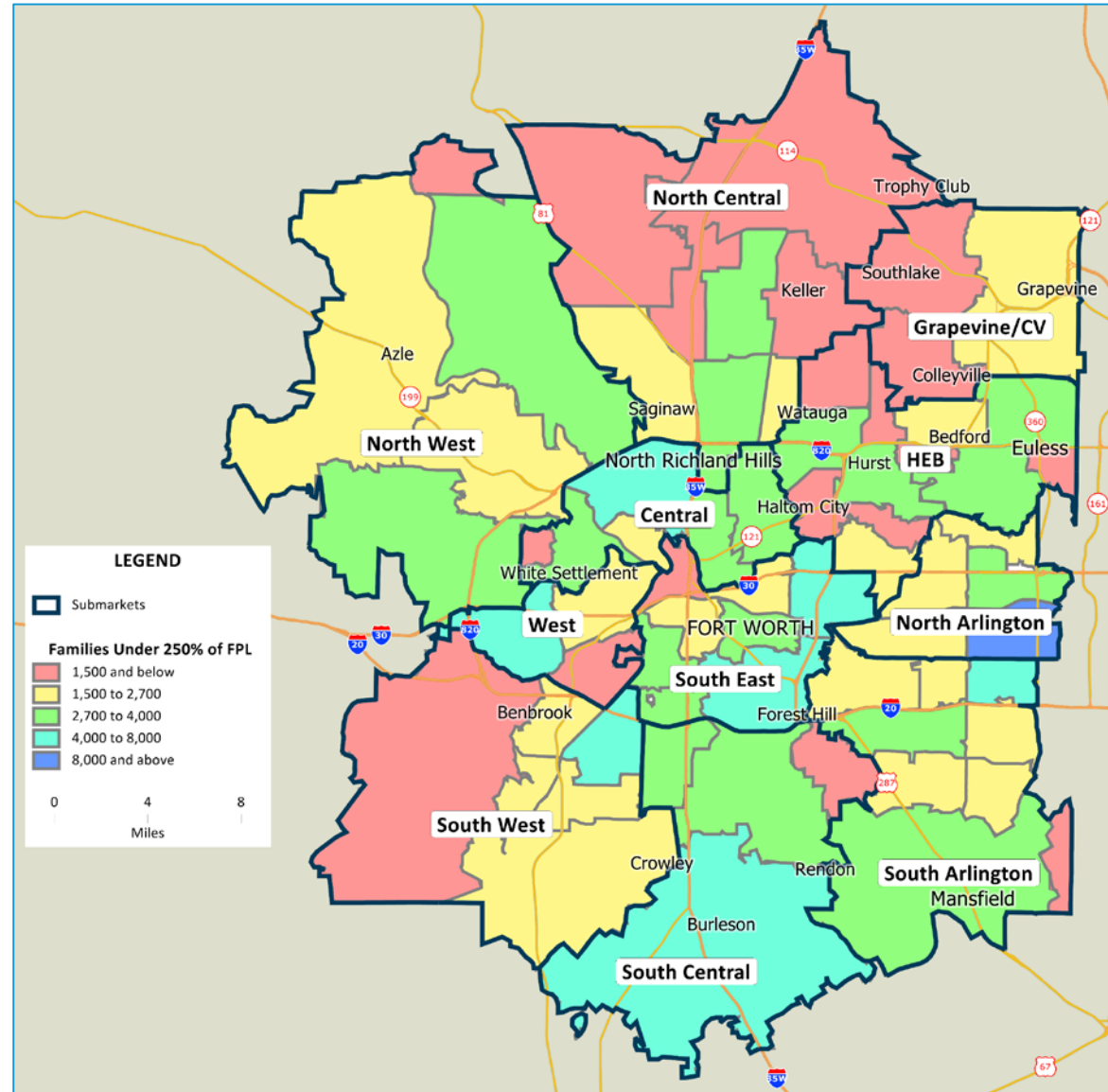

MEDICAL HOME CLINICS – 10 MINUTE DRIVE TIME COVERAGE

- The map highlights 10-minute drive times from the medical home clinics (10 minutes is considered standard access for primary care and supported by national patient origin data).
- There is significant overlap, especially in the center of the county where the population is more dense.
- Access coverage gaps are greatest along the northern and southern corridors near the county line
 - However, these areas are generally lower density (especially south) and higher income

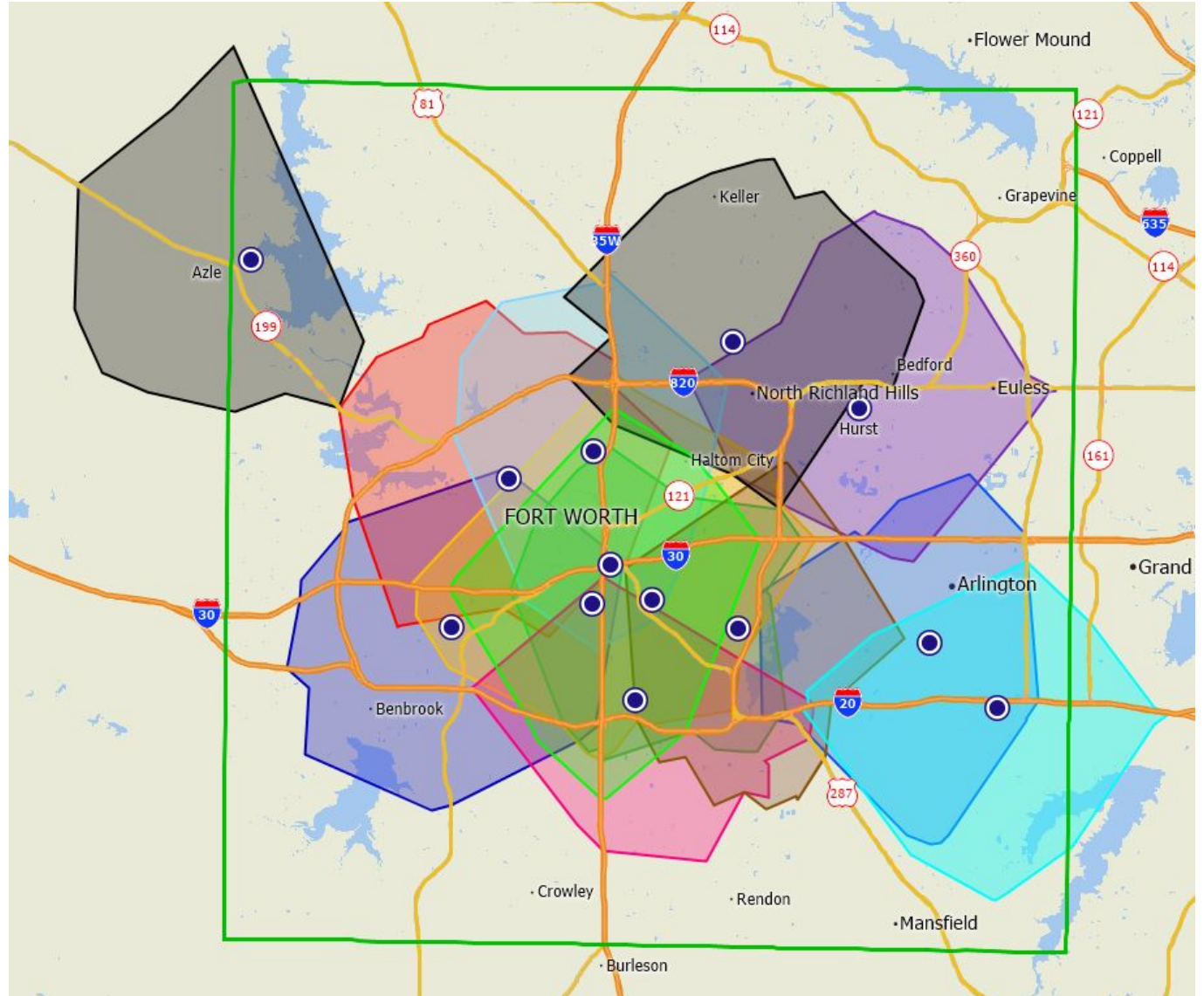

MEDICAL HOME CLINICS – 7 MINUTE DRIVE TIME COVERAGE

- 7-minute drive times better illustrate potential coverage gaps
- New clinic locations will consider:
 - Community need, especially for vulnerable populations
 - Population density and growth
 - Access
 - Existing site capacity (including any facility or expansion issues)
 - Main campus strategic integration and specialty need strategy
 - Available resources or real estate opportunities
 - Phased planning

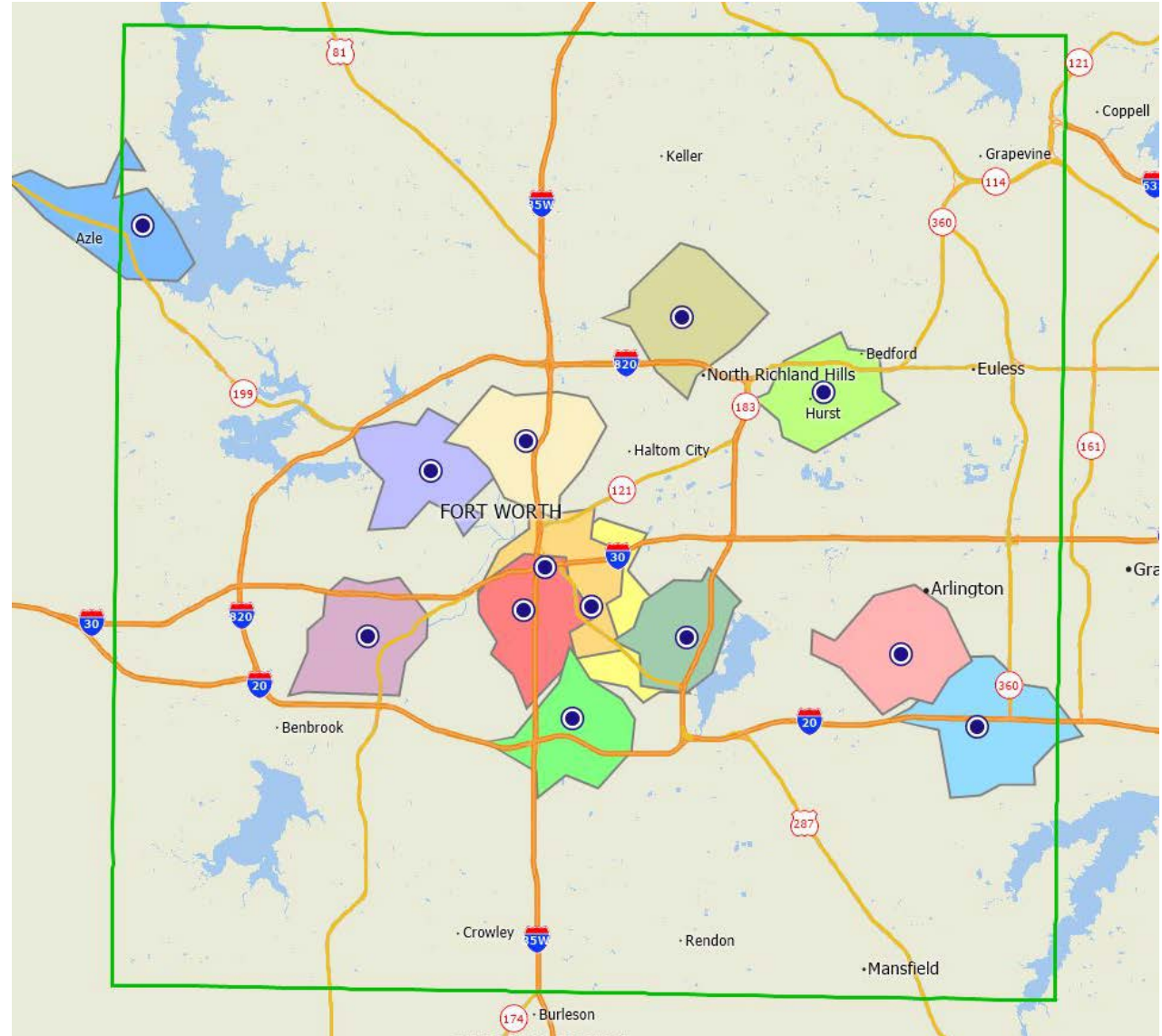

PRIMARY CARE TARGETS

- JPS needs to balance the need for additional primary care, driven by the need to manage the health of their target population most effectively, with reasonable growth rates and responsible use of limited capital resources
- What is the “right” target for PCP Growth
 - Generally, the approach was to move towards balanced capacity with beds (similar share of population, currently 34% for JPS) and a realistic growth plan
 - We assumed conservatively 4 new sites in 10 years with 8-10 FTE primary care providers per site

	2017	2022	2027	2032	2037
Total Needed FTEs	378	423	469	521	573
Number of JPS FTEs to continue same “coverage”	98 (current)	110	122	135	149
Percent of demand met	26%	26%	26%	26%	26%
Number of JPS FTEs needed to reach 50% in 20 years	98 (current)	135	178	229	287
Percent of demand met	26%	32%	38%	44%	50%

Source for Table: **HEALTH MANAGEMENT ASSOCIATES**

30% target would be 140 FTE in 2027, which is reasonable and could be achieved with the 4 sites and a few physicians added to existing sites

If practice/site capacity or available resources or physician recruitment opportunities change the situation, the timeline could be pushed more aggressively

SUB-MARKET CHARACTERISTICS AND PCP NEED

Town	2016 Pop	5 Yr Growth	% PL	ED Share	JPS AC	JPS SBC	PCP Dist	PCP Need
Central	137,001	5,913	63%	23.6%	2	3	10.0	1.1
Grapevine/CV	104,603	7,667	13%	3.4%	0	1	2.9	2.9
HEB	259,576	16,458	32%	8.0%	1	3	11.6	5.1
North Arlington	160,974	6,052	53%	8.0%	1	2	10.3	(5.6)
North Central	303,290	35,449	20%	8.5%	1	0	10.3	5.9
North West	156,816	14,928	30%	11.6%	1	2	6.7	5.0
South Arlington	313,933	25,835	28%	7.5%	0	2	13.0	13.0
South Central	129,767	10,870	34%	10.1%	0	2	6.0	6.0
South East	207,582	9,608	63%	35.9%	6	3	15.1	(12.3)
South West	162,107	13,761	32%	12.7%	0	1	7.3	7.3
West	99,949	5,521	35%	22.3%	1	1	4.8	(5.0)



“PCP Dist.” is baseline distribution by demand for the 98 projected FTEs. “PCP Need” subtracts the volume and providers that currently serve JPS, resulting in PCP FTE need by sub-market

- This table represents an expanded view of the same table we reviewed at the last meeting
- Total market that is <250% FPL is 27%

Notes: “% PL” is the % of families that are <250% federal poverty level. “ED Share” is the JPS emergency department market share in each submarket. “JPS AC” (ambulatory clinics, i.e., the 12 JPS medical homes and the Bardin Road Specialty Clinic) and “SBC” (school based clinics) are the number of sites by type in each submarket. “PCP Dist” takes the HMA identified need of 98 additional PCPs in 2017 for Tarrant County and distributes them across the sub-markets based on sub-market population size and the size of the population that is <250% of the federal poverty line (FPL) or uninsured. Weighted 2:1 towards FPL to reflect the JPS payer mix, which is 65.7% underinsured

CONCENTRATION OF PRIMARY CARE DISTRIBUTED

- Physician relative need by zip code based on PCP Distribution of the targeted 98 FTE and PCP Need
- Note that the targeted 98 FTE represent only JPS share of an already underserved market and therefore areas of “surplus” do not imply that these areas are adequately served, only that JPS has a relatively higher concentration of primary care in these zip codes
 - Functionally, these areas of higher concentration currently serve a share of outer geographies
 - The intent of developing the ambulatory network is to more evenly distribute these services conveniently closer to where the population lives

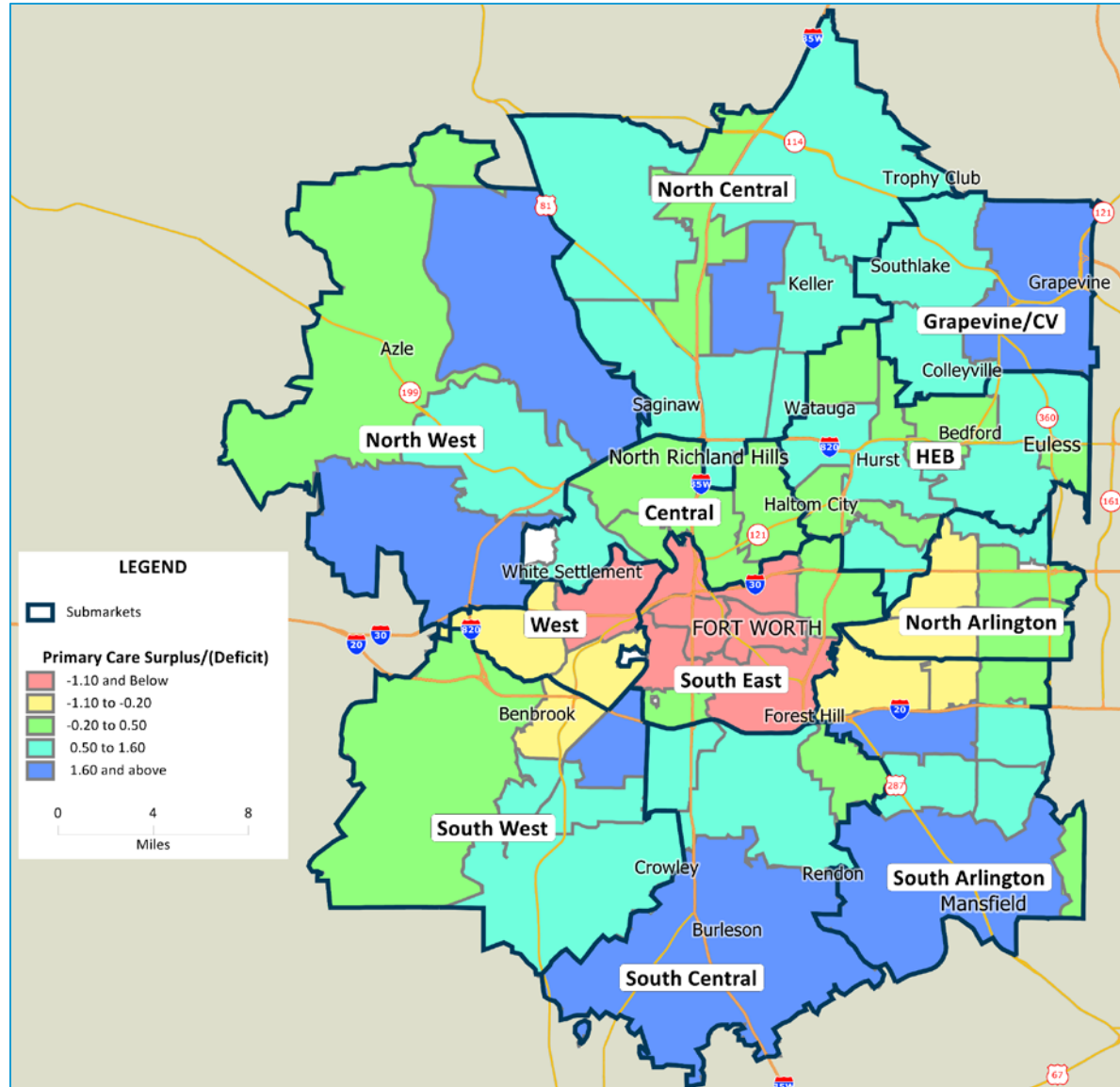

FQHC – NORTH TEXAS AREA COMM. HEALTH CENTERS

- FQHC's provide an alternative to the JPS medical homes for basic healthcare services.
- North Texas Area Community Health Centers (NTACHC) is the only FQHC provider in Tarrant County. Compared to other parts of Texas and the United States, Tarrant County is very underserved by FQHCs
- As we finalize new site recommendations, the availability of FQHC care in a given sub-market will be a consideration



3 Submarket locations:

- Central (2006)
- Southeast (2009)
- South Arlington (2015, next to Texas Health Arlington Memorial Hospital)
- A 4th is planned for future opening

NORTHEAST QUADRANT SUBMARKETS – JPS MH DRIVE TIMES

- Dotted circles represent dense populations that are outside of or near the edge of easy access to JPS medical homes.

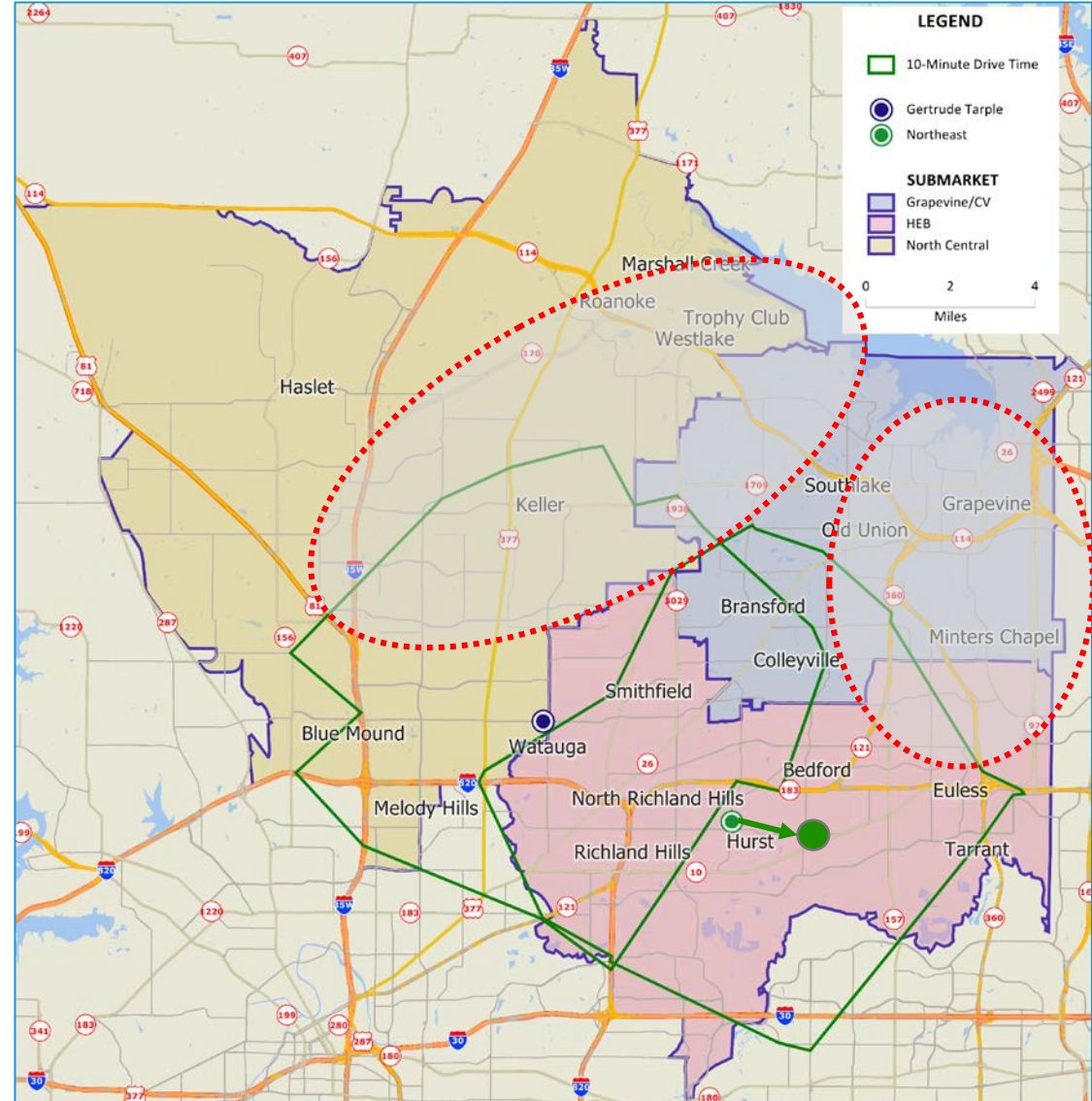
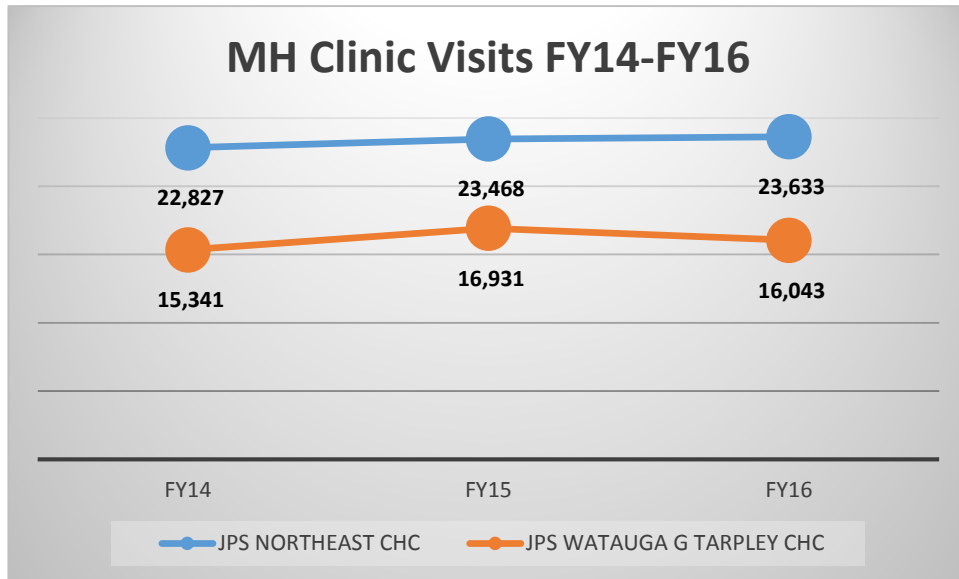

NORTHWEST QUADRANT SUBMARKETS – JPS MH DRIVE TIMES

- Dotted circles represent dense populations that are outside of or near the edge of easy access to JPS medical homes.

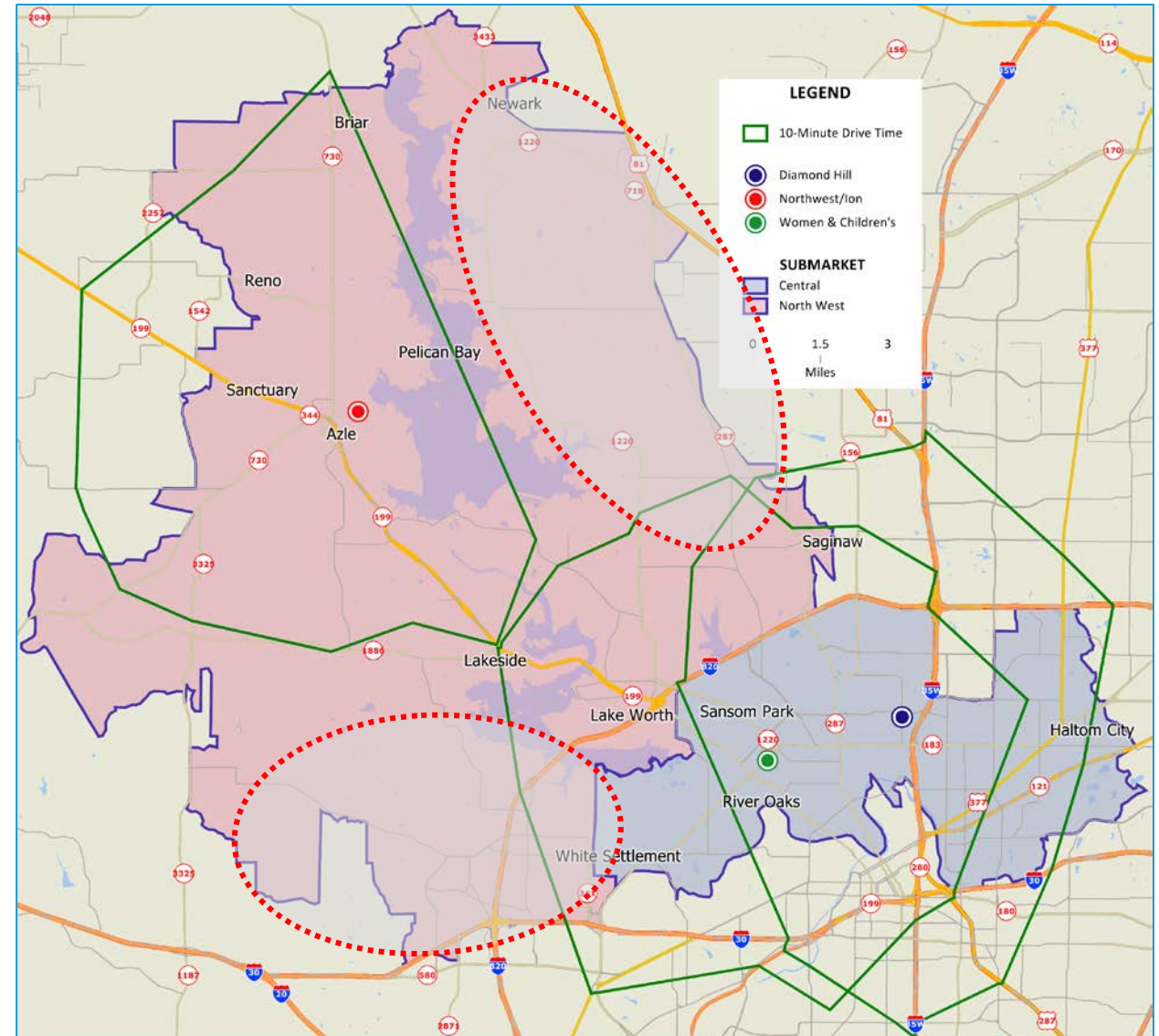

MH Clinic Visits FY14-FY16

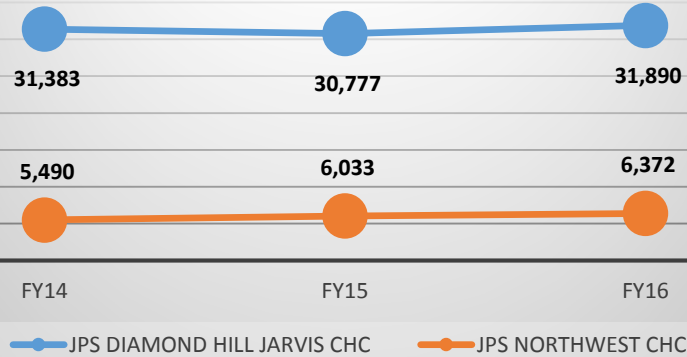

SOUTHWEST QUADRANT SUBMARKETS – JPS MH DRIVE TIMES

- Dotted circles represent dense populations that are outside of or near the edge of easy access to JPS medical homes.

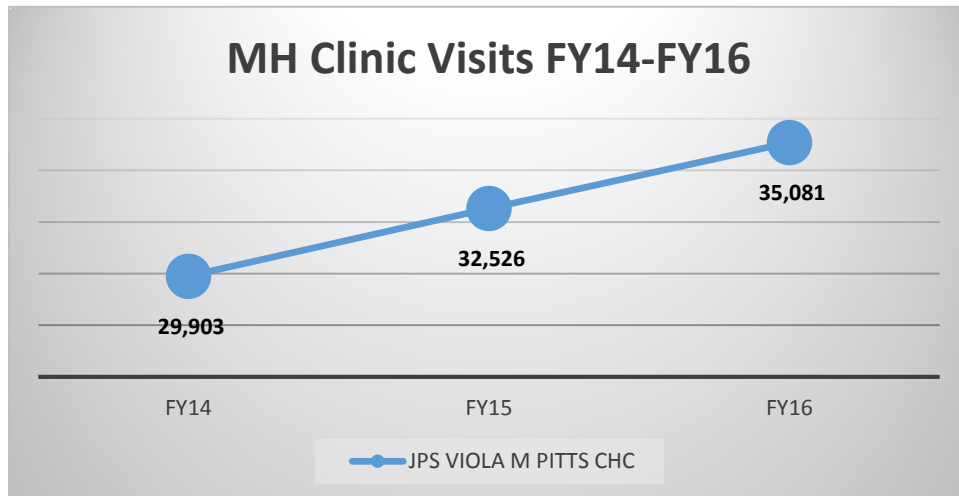
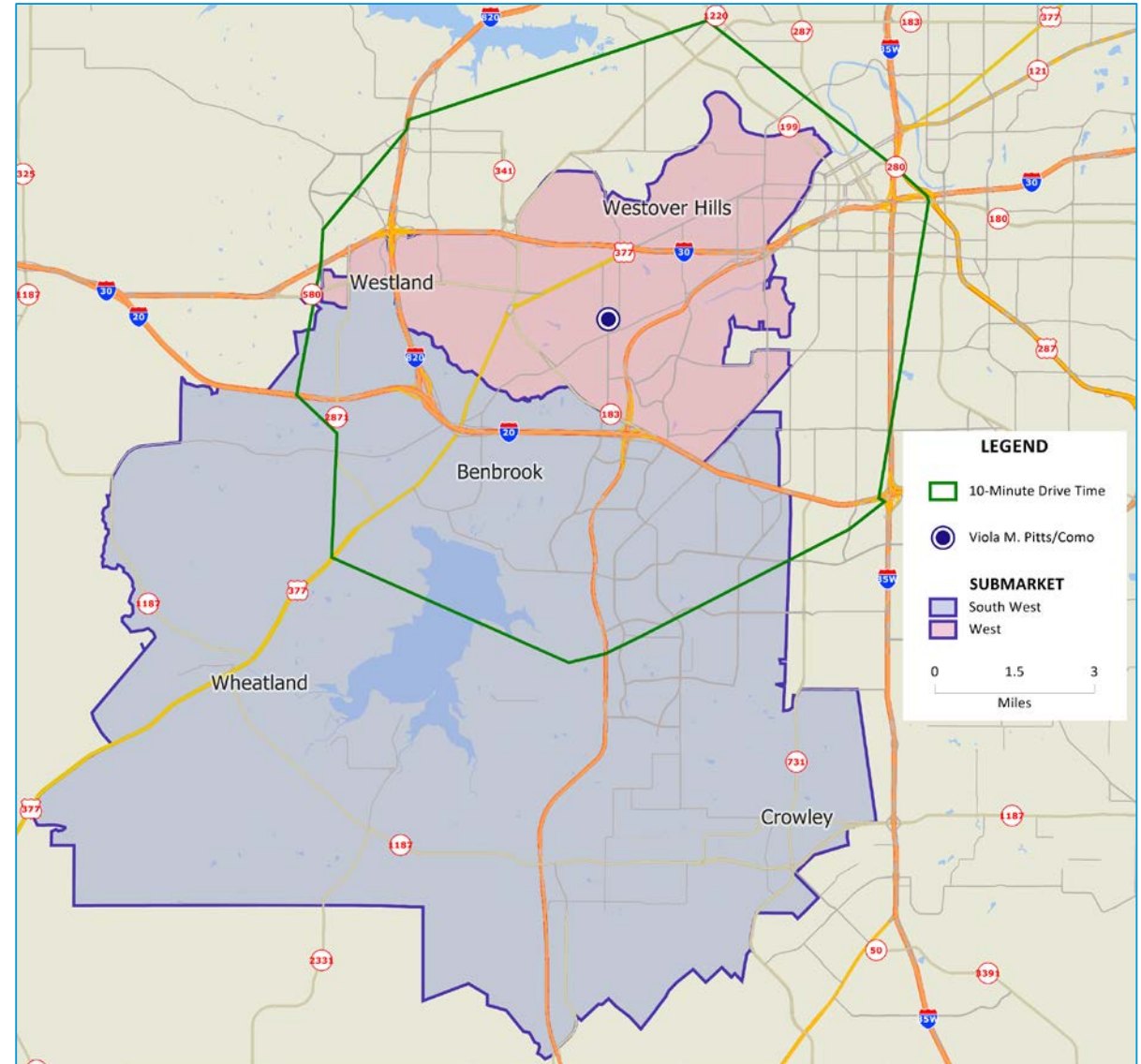

SOUTHEAST QUADRANT SUBMARKETS – JPS MH DRIVE TIMES

- Dotted circles represent dense populations that are outside of or near the edge of easy access to JPS medical homes.

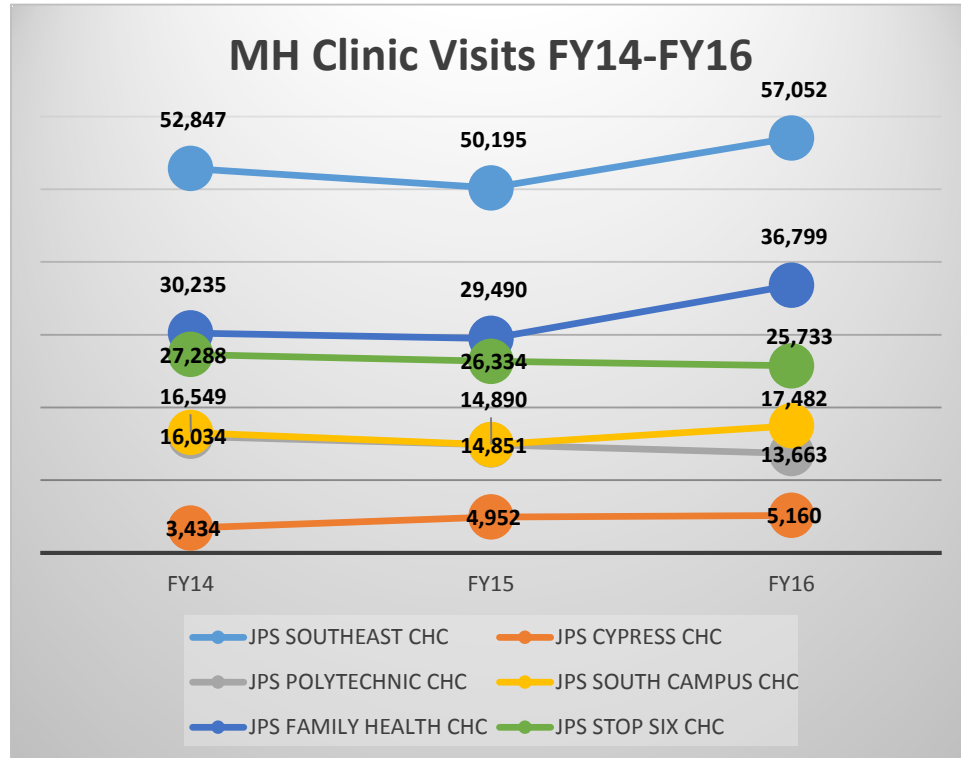
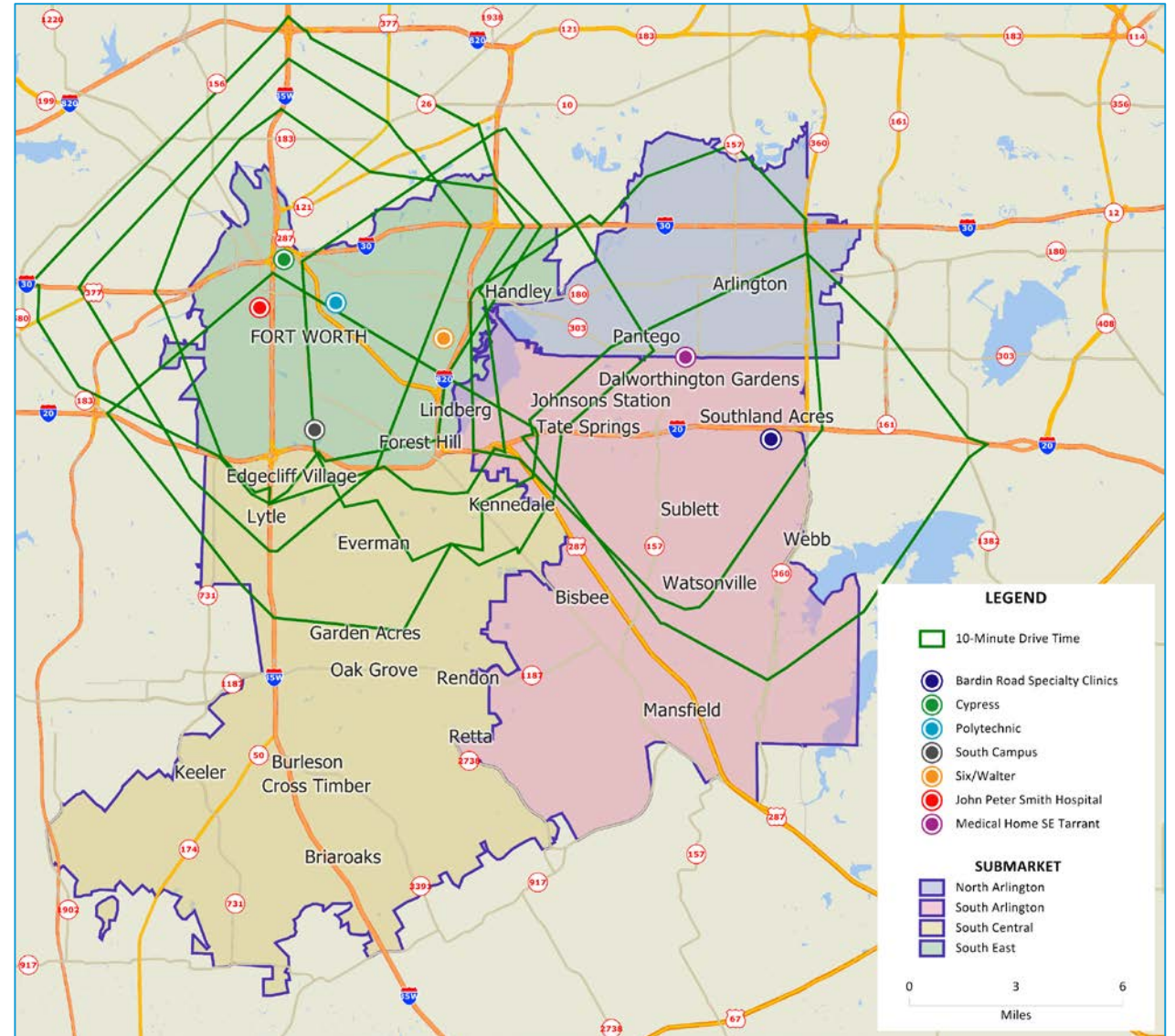

AMBULATORY CARE CENTER MODEL

- Target 6-10 primary care providers
 - Mix of MD and Advanced Practitioners (NP/PA)
 - New sites may open with 4-6 PCPs and then grow to target
- Pediatrics, Women's Services, and embedded Behavioral Health where needed
- Diagnostic imaging (x-ray, may include ultrasound, mammography, and/or bone densitometry), pharmacy, and lab draw
- Dedicated urgent care sites are not planned (near campus could be considered to alleviate capacity issues), but integrate in the ACC to enhance access
 - Utilize hybrid model: extended hours on nights and weekends and use of advanced practitioners. JPS would benefit from increased marketing, awareness of these services, and visibility
- Other select community health services as needed (e.g., dental, enrollment, etc.)
- Facility size range approximately 20,000-35,000 square feet (note the largest site is the relatively newer Southeast Tarrant site at 56,000; only sites with additional specialists will exceed the above range)

ACC MODEL SPACE PROGRAM

- Below are sample high-level space programs for a large and small model.
- Note additional services could be added (including dental, conference, or community space) that would impact the overall size. For each service, some clinical planners may design for more space (larger rooms) or leaner space.

Large Access Model (e.g., S. Arlington, South West, NW/NC)			
Space Elements		DGSF Comments	
Clinic Medical Office Space			
Primary Care (10)	14,000	Includes geriatrics	
Pediatrics (2)	2,800		
Women's Health (1)	1,600	Extra exam room	
Behavioral Health (1)	1,600	Extra exam room	
<i>Subtotal</i>	<i>20,000</i>		
Diagnostic and Support Area			
Imaging (x-ray, US, mammo)	2,600		
Pharmacy	1,000	Can be smaller	
Lab	1,200	Can be smaller	
<i>Subtotal</i>	<i>4,800</i>		
Additional Space			
Public Amenities	1,260	Lobby, etc.	
<i>Subtotal</i>	<i>1,260</i>		
Total DGSF	26,060		
Building Gross Up Factor 0.30	7,818	Can use 35%	
Total BGSF	33,878		
Range (~10%)	30,000-37,000	Clinical design factors	

Small Access Model (e.g., North West/Central)			
Space Elements		DGSF Comments	
Clinic Medical Office Space			
Primary Care (6)	8,400	Includes geriatrics	
Pediatrics (1)	1,400		
Women's Health (1)	1,600	Extra exam room	
Behavioral Health (1)	1,600	Extra exam room	
<i>Subtotal</i>	<i>13,000</i>		
Diagnostic and Support Area			
Imaging (x-ray only)	2,132		
Pharmacy	1,000	Can be smaller	
Lab	1,000	Can be smaller	
<i>Subtotal</i>	<i>4,132</i>		
Additional Space			
Public Amenities	1,260	Lobby, etc.	
<i>Subtotal</i>	<i>1,260</i>		
Total DGSF	18,392		
Building Gross Up Factor 0.30	5,518	Can use 35%	
Total BGSF	23,910		
Range (~10%)	21,000-26,500	Clinical design factors	

AMBULATORY BEHAVIORAL HEALTH CARE

- The focus of the ambulatory care center planning in this report is on medical services
 - Behavioral Health services were covered more extensively in the HMA report (as one of the 3 pillars of care: medical services, behavioral health services, and community support services)
 - o HMA recommends integration of behavioral health supports into community-based, ambulatory primary care and school-based settings while also developing substance abuse services, expanding care management programming and infrastructure, and continuing to invest in diversion services.
- Behavioral health should be embedded in medical home sites as needed
 - Behavioral health embedded in primary care sites utilizing a collaborative care model for appropriate outpatients with separate access, treatment areas, and dedicated care managers
 - JPS currently offers these services in some medical homes (e.g., Stop Six, Cypress, Southeast, Northeast, and Viola Pitts)
- JPS has some dedicated ambulatory sites for Behavioral Health (e.g., Central Arlington)
 - Outpatient behavioral health will also benefit from the full range of comprehensive services and the Central Assessment Center planned for the new Psychiatric Hospital
- Outpatient Behavioral Health can also be expanded with telehealth services

PRIORITIZATION BY ZIP-CODE

- The following methodology was used to prioritize zip codes for continued primary care medical home development at JPS. The methodology emphasizes access and need with a strong focus on the under-insured.

Category	Weight
Population Size	x1
5-Year Population Growth	x1
Number of Families <250% FPL	x2
Percent of Families <250% FPL	x1
ED Market Share	x1
PCP Need	x4

- The methodology was used to score and prioritize each zip code. Additionally, selection of actual zip codes to target included a review of qualitative factors such as adjacent zip codes, geographic barriers and road access, and potential to cannibalize volume from existing sites.
- Note that as discussed previously “PCP Need” includes greater emphasis on <250% FPL

PRIORITIZATION RESULTS (TOP 25 OF 66)

Rank	Zip			5-yr						Scores						Weighted Total
	Code	Town	Submkt	Pop	Growth	FPL	% FPL	ED M/S	PCP Need	Pop	Growth	FPL	% FPL	ED M/S	PCP Need	
1	76028	Burleson*	SC	68,025	9%	4,506	25%	1%	2.9	5	5	5	2	4	5	41
2	76133	Fort Worth	SW	51,709	5%	5,239	42%	16%	2.1	5	4	5	3	3	5	40
3	76063	Mansfield	SA	74,303	12%	3,574	20%	6%	2.6	5	5	4	1	5	5	39
4	76179	Fort Worth	NW	58,345	12%	3,334	24%	12%	2.2	5	5	4	1	4	5	38
5	76017	Arlington	SA	47,349	5%	3,349	28%	10%	2.1	4	4	4	2	4	5	37
6	76108	Fort Worth	NW	43,133	9%	3,401	32%	16%	2.0	4	4	4	2	3	5	36
6	76137	Fort Worth	NC	60,782	8%	3,917	27%	13%	1.0	5	5	4	2	4	4	36
8	76010	Arlington	NA	58,260	5%	8,796	71%	9%	0.4	5	4	5	5	5	2	35
9	76244	Keller	NC	77,417	15%	2,734	16%	6%	1.7	5	5	3	1	5	4	34
9	76053	Hurst	HEB	29,847	5%	3,081	42%	7%	0.9	3	3	4	3	5	4	34
11	76051	Grapevine	GV	50,721	7%	2,677	21%	3%	1.9	5	4	3	1	4	4	32
11	76134	Fort Worth	SC	25,636	7%	3,174	52%	18%	1.1	2	3	4	4	3	4	32
11	76140	Fort Worth	SC	28,970	8%	3,076	42%	17%	1.2	3	3	4	3	3	4	32
11	76018	Arlington	SA	28,866	7%	2,619	38%	8%	1.5	3	3	3	3	5	4	32
11	76180	N Richland Hills	HEB	35,409	6%	3,167	36%	8%	0.6	4	3	4	3	5	3	32
16	76002	Arlington	SA	36,956	13%	1,965	24%	7%	1.4	4	5	2	1	5	4	31
16	76039	Eules	HEB	36,568	8%	2,770	34%	6%	0.7	4	4	3	3	5	3	31
18	76114	Fort Worth	CE	27,666	4%	3,164	55%	21%	1.1	2	2	4	4	2	4	30
18	76001	Arlington	SA	34,004	9%	2,029	26%	9%	1.3	3	4	2	2	5	4	30
18	76123	Fort Worth	SW	34,911	12%	2,071	26%	12%	1.4	4	4	2	2	4	4	30
18	76131	Fort Worth	NC	35,772	14%	2,482	30%	13%	0.5	4	5	3	2	4	3	30
18	76106	Fort Worth	CE	37,365	5%	5,727	75%	25%	0.4	4	3	5	5	2	2	30
23	76036	Crowley	SW	27,173	12%	1,752	28%	8%	1.1	2	4	2	2	5	4	29
23	76040	Eules	HEB	29,709	7%	2,971	42%	7%	0.8	3	3	3	3	5	3	29
23	76014	Arlington	SA	36,199	6%	4,418	56%	8%	(0.2)	4	3	5	4	5	1	29

* Only 21% of Burleson population is in Tarrant County

See appendix for other zip codes

PRIORITIZATION SCORES

- Map of priority scores by zip code
- Only 21% of the Burleson population is in Tarrant County
- Some other towns have a small percentage of the population that is outside of Tarrant County (e.g., Mansfield is 97% Tarrant County, see service area definition in the appendix for County boundary)

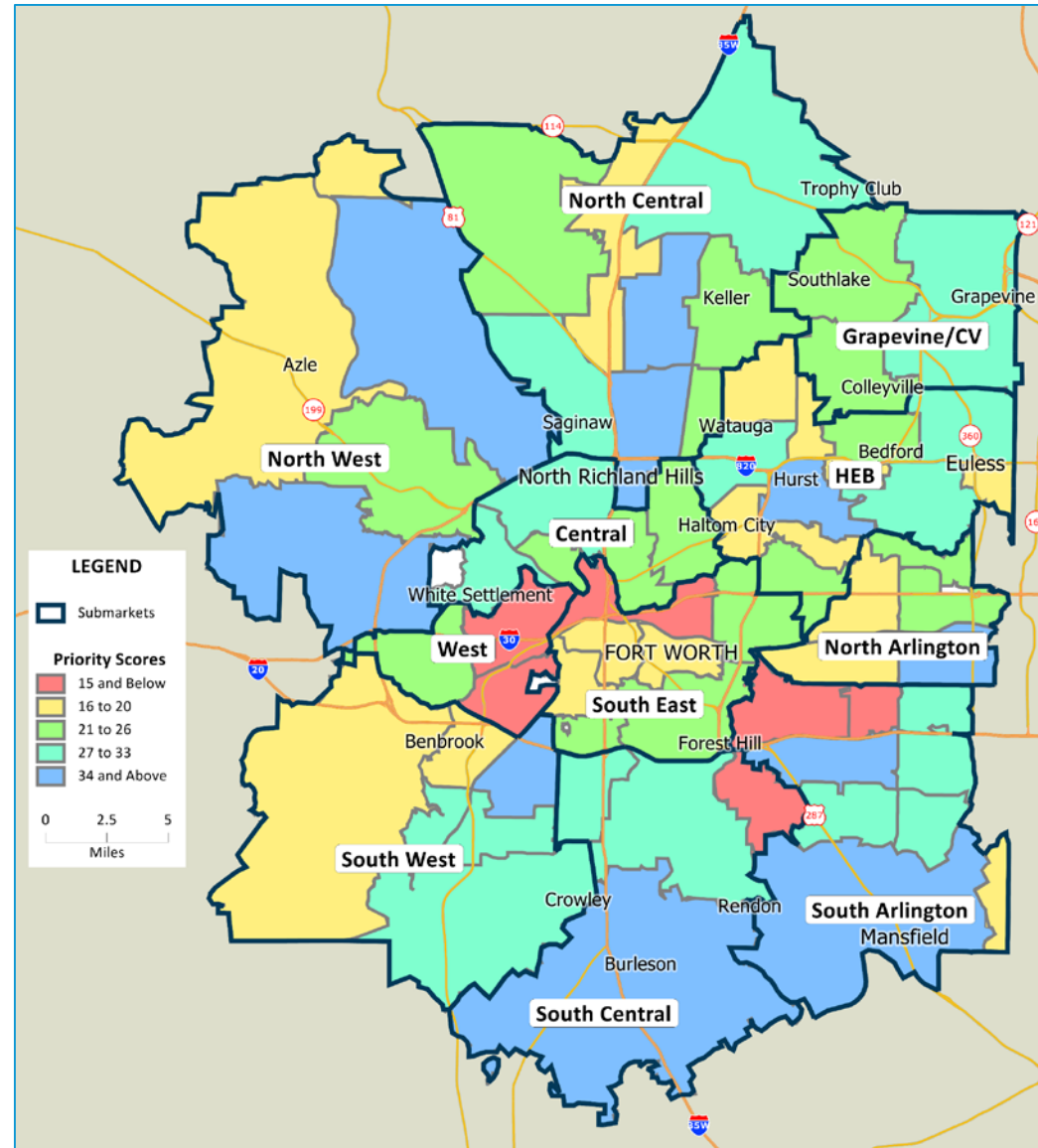

PRIORITIZATION RESULTS: TOP SITE CONSIDERATIONS

Rank	Zip Code	Town	Submkt	Pop	FPL	% FPL	PCP Need	Weighted Total
1	76028	Burleson*	SC	68,025	4,506	25%	2.9	41
2	76133	Fort Worth	SW	51,709	5,239	42%	2.1	40
3	76063	Mansfield	SA	74,303	3,574	20%	2.6	39
4	76179	Fort Worth	NW	58,345	3,334	24%	2.2	38
5	76017	Arlington	SA	47,349	3,349	28%	2.1	37
6	76108	Fort Worth	NW	43,133	3,401	32%	2.0	36
6	76137	Fort Worth	NC	60,782	3,917	27%	1.0	36
8	76010	Arlington	NA	58,260	8,796	71%	0.4	35
9	76244	Keller	NC	77,417	2,734	16%	1.7	34
9	76053	Hurst	HEB	29,847	3,081	42%	0.9	34
11	76051	Grapevine	GV	50,721	2,677	21%	1.9	32
11	76134	Fort Worth	SC	25,636	3,174	52%	1.1	32
11	76140	Fort Worth	SC	28,970	3,076	42%	1.2	32
11	76018	Arlington	SA	28,866	2,619	38%	1.5	32
11	76180	N Richland Hills	HEB	35,409	3,167	36%	0.6	32
16	76039	Euless	HEB	36,568	2,770	34%	0.7	31
16	76002	Arlington	SA	36,956	1,965	24%	1.4	31
18	76001	Arlington	SA	34,004	2,029	26%	1.3	30
18	76114	Fort Worth	CE	27,666	3,164	55%	1.1	30
18	76123	Fort Worth	SW	34,911	2,071	26%	1.4	30
18	76131	Fort Worth	NC	35,772	2,482	30%	0.5	30
18	76106	Fort Worth	CE	37,365	5,727	75%	0.4	30
23	76036	Crowley	SW	27,173	1,752	28%	1.1	29

Submarket	Area	PCP Score	
		2017	2022
SW	Altamesa	5.1	6.9
SA	S. Arlington	7.9	9.6
NW/NC	Saginaw/BM	4.4	6.9
NW/CE	Westworth	4.6	6.5

- These areas include other zips not shown in the top 25 (see subsequent detail on each).
- “PCP score” is the sum of PCP Need for key zip codes (in-migration was factored for NW/CE).
- “Area” is a preliminary potential center location for a site. This will likely change based on other issues (cost, strategy, JPS or County owned land, etc.) or site selection.
 - In the large table, these are in the bold zip code (per above others may be considered).

MEDICAL HOME CLINICS – 10 MINUTE DRIVE TIME COVERAGE

- The map highlights 10-minute drive times from the medical home clinics (10 minutes is considered standard access for primary care and supported by national patient origin data)
- Drive time access was one of the considerations in suggesting new sites
- The map includes suggested new sites indicated by the red dot (note this represents general vicinity of recommended site and not an actual site recommendation). These are covered in more detail on the following pages.

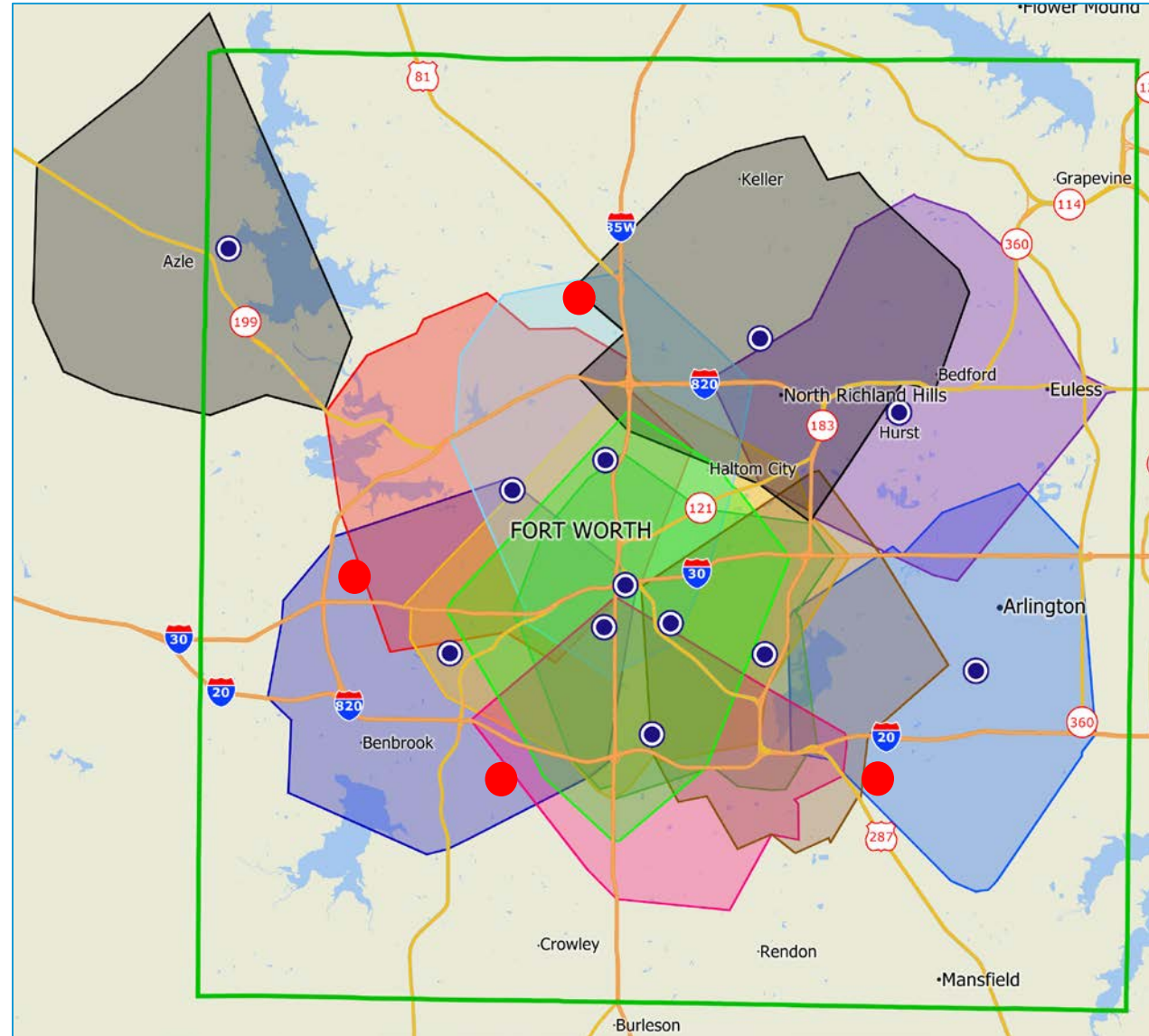

PHASED PLANNING OF SUGGESTED SITES

The approach to building ambulatory care centers is:

- Phase I (10 Years, 2017-2027):
Improve access to underserved areas with critical mass need that are the greatest distance from current JPS ambulatory care centers.
- Phase II (20 Years, 2027-2037):
Reassess overall deployment footprint and meet the needs of a rapidly growing population. This may include expansion of existing sites and/or relocating and replacing existing sites and may include additional new sites.

Submarket	Potential Area	Suggested Open
SA	S. Arlington	2019
SW	Altamesa	2021
NW/NC	Saginaw/BM	2024
NW/CE	Westworth	2026

- Dates are suggested, subjective, and could change depending on circumstance or opportunities (e.g., land or site opportunities in suggested areas)
- Availability of financial resources will be a key consideration in implementation of new sites
- The last 3 target areas are similar enough in terms of need that the order of opening year could easily switch

SOUTH ARLINGTON ACC

Target Area (Highlighted): South Arlington (below highway 20), Kennedale, Mansfield

Zips 76017, 76001, 76002, 76018, 76060, 76063

Potential Target Sites (Blue): Walmart near Park Springs/Green Oaks, other Green Oaks or Sublett

Population (5 year Growth): 191,463 (9%)

Families FPL >250% (% of Families): 12,214 (27%)

Focus is on the populations south of the site and South Arlington Residents who access Green Oaks Blvd. and Sublett Rd. The Southeast MH, in a plaza with a site that consolidated other sites in 2015, serves significant density in North Arlington and has double JPS visits compared to other MHs.

The Walmart at the epicenter of circle is a 15 minute drive from Southeast MH.

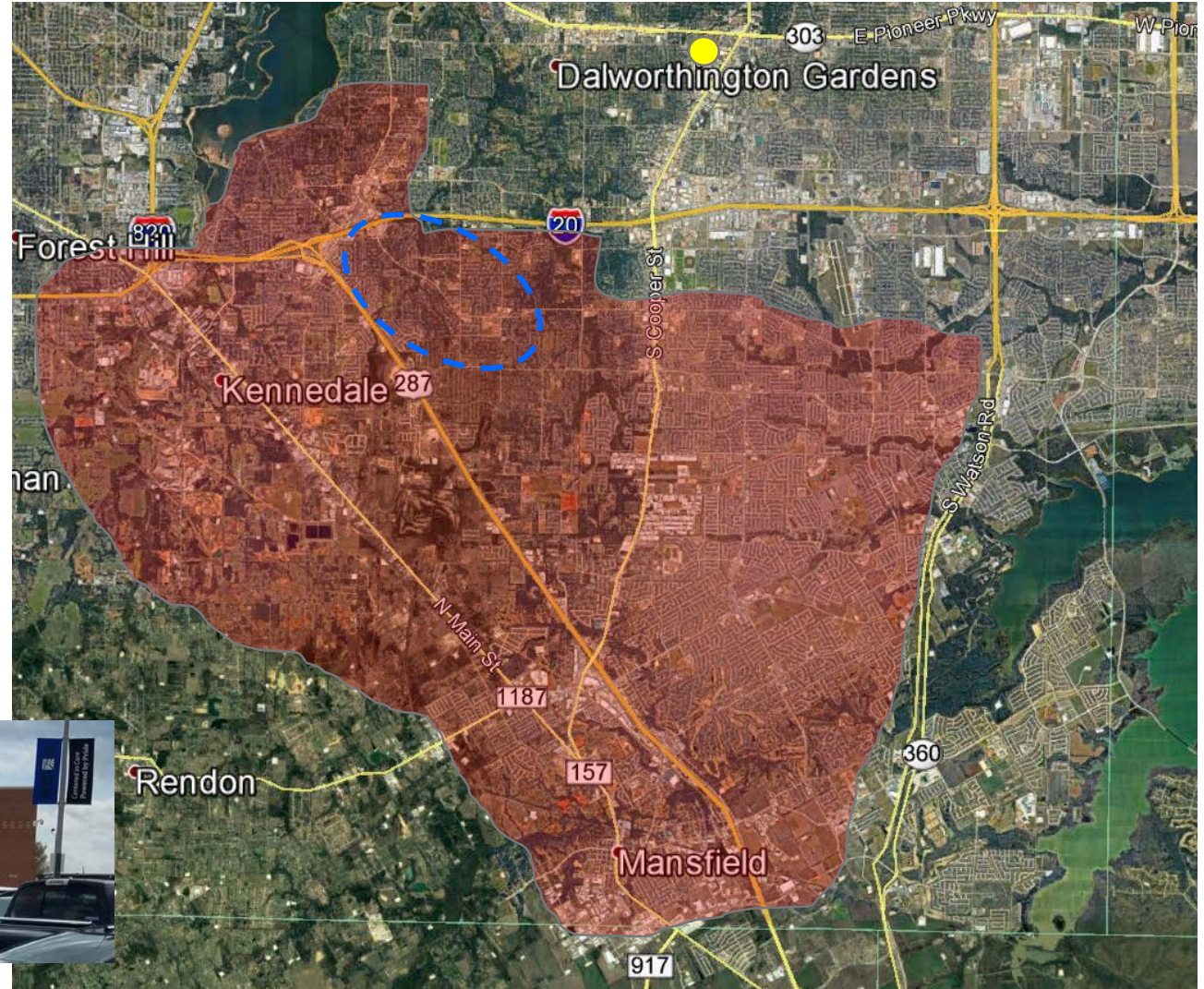

Medical Home Southeast Tarrant

Yellow Dot

Visit Volume (Growth)

FY14: 52,847

FY15: 50,195 (-5.0%)

FY16: 57,052 (13.7%)



SOUTH WEST ACC

Target Area (Highlighted): Southwest Fort Worth (mostly south of Highway 20), Crowley

Zips 76133, 76134, 76036, 76123, 76132

Potential Target Sites (Blue): On or Altamesa Blvd (south of TCU near Southwest High School and Edgecliff Village

Population (5 year Growth): 166,314 (8%)

Families FPL >250% (% of Families): 14,524 (37%)

The Benbrook population northwest of the golf course will more easily access the Viola M. Pitts MH (not shown). Most of the Burleson population is not in Tarrant County but the NW part could access this proposed site.

SW High Scholl/Kroger is a 15 minute drive from South Campus MH. South Campus does not have a natural direct route to the vast majority of the target area.

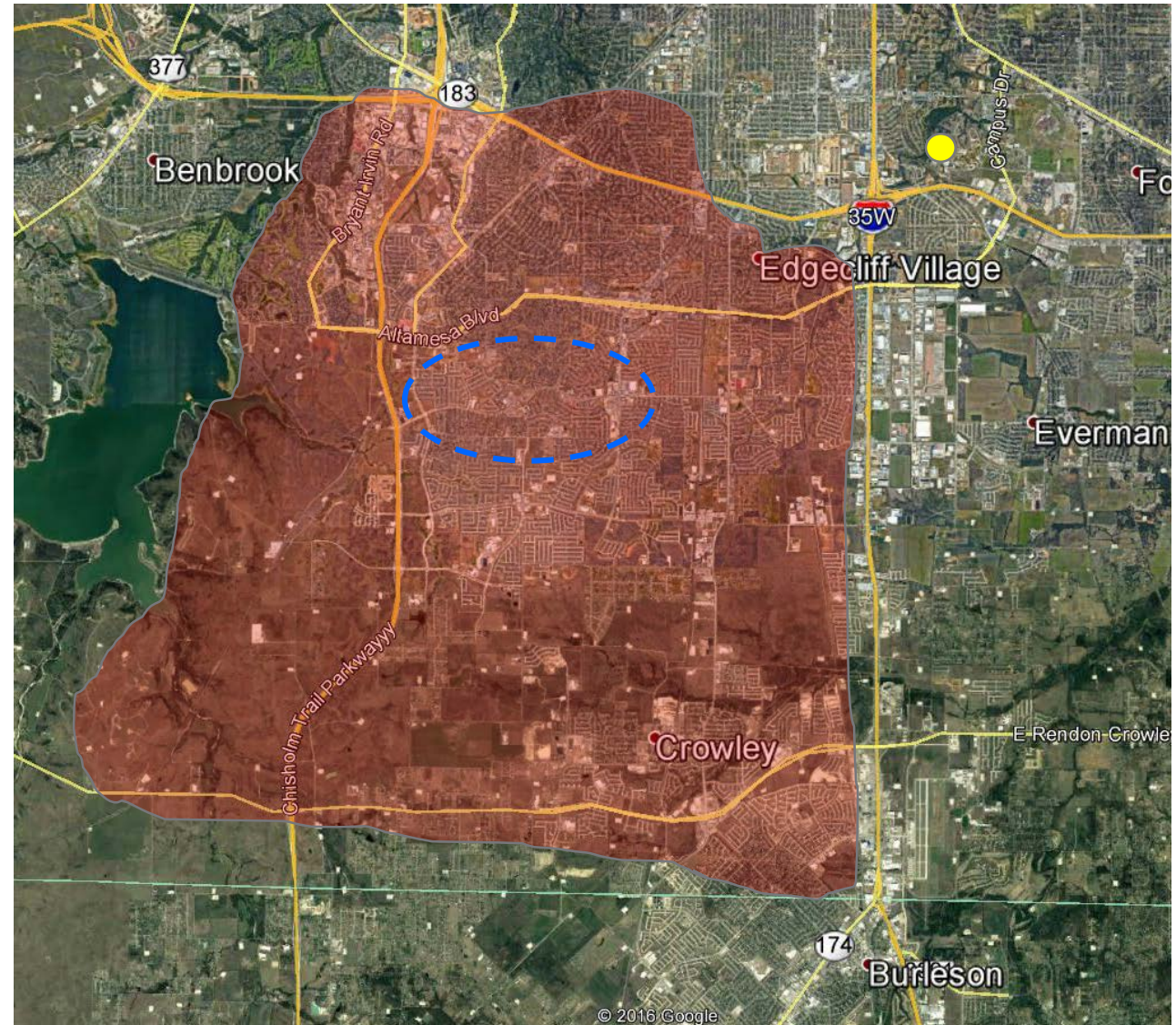

South Campus Health Center

Yellow Dot

Visit Volume (Growth)

FY14: 16,549

FY15: 14,890 (-10.0%)

FY16: 17,482 (17.4%)



The South Campus clinic achieved an overall performance score of **99.4 out of 100** on patient satisfaction surveys.

NORTH WEST / NORTH CENTRAL ACC

Target Area (Highlighted): Saginaw, Blue Mound, Eagle Mountain & feeder areas north

Zips 76179, 76137, 76131, 76244, 76052

Potential Target Sites (Blue): Bus 287 (McLeroy to Bailey Boswell), Tarrant Pkwy near Hwy 81

Population (5 year Growth): 201,339 (12%)

Families FPL <250% (% of Families): 11,344 (24%)

Road patterns in this area are challenging with some industrial areas, highway 81, natural barriers, and non-intuitive indirect routes.

Bus 287/Bailey Boswell intersection is a 20 minute drive from Gertrude Tarpley MH.

Gertrude Tarpley/Watauga Health Center

Yellow Dot

Visit Volume (Growth)

FY14: 15,341

FY15: 16,931 (10.4%)

FY16: 16,043 (-5.2%)

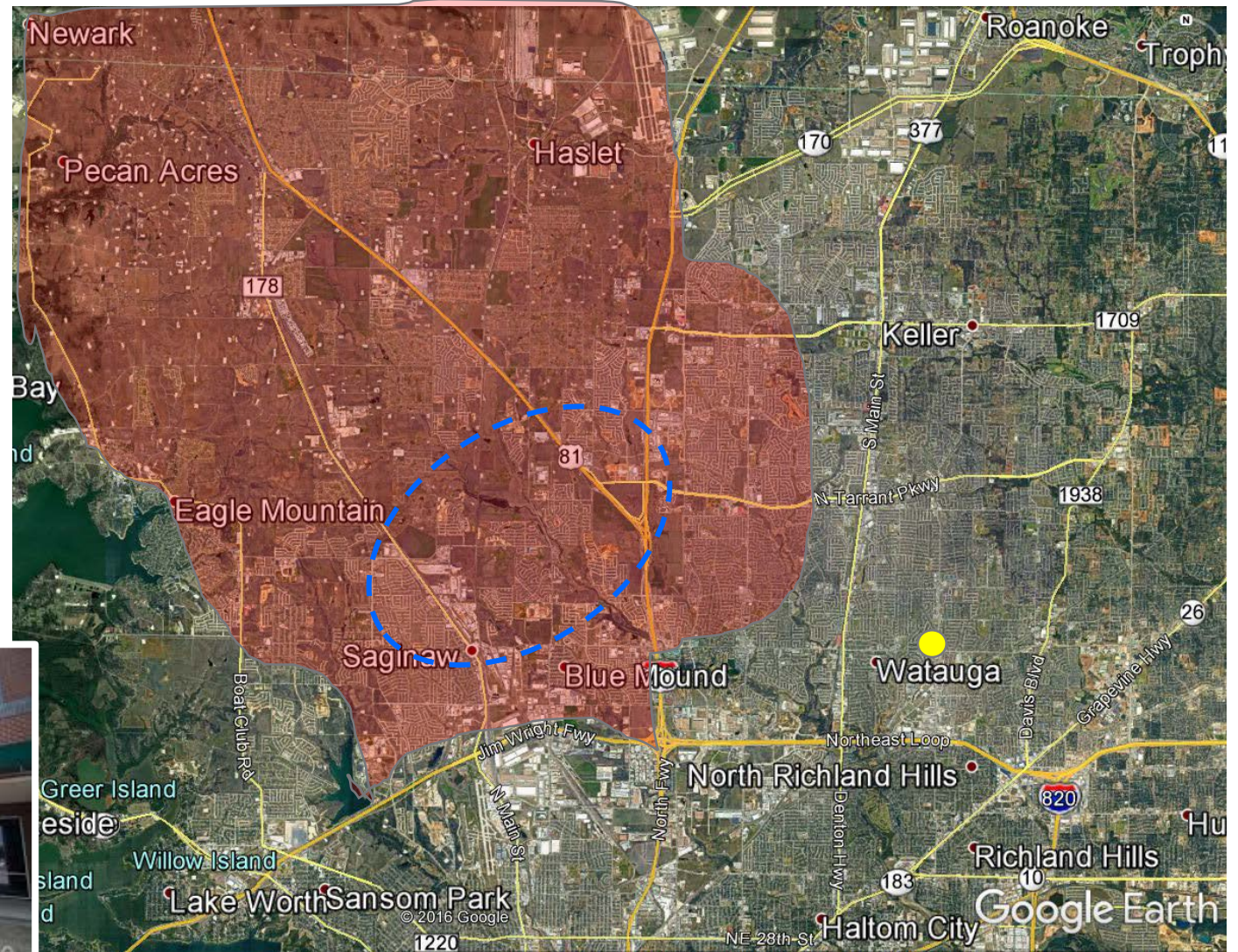

NORTH WEST / CENTRAL ACC

Target Area (Highlighted): White Settlement, Westworth Village, River Oaks, Westover Hills

Zips 76114, 76108, 76106, 76164

Potential Target Sites (Blue): White Settlement Rd, east or west of Naval Air Site; Rt. 183 near Westworth Village

Population (5 year Growth): 124,972 (6%)

Families FPL >250% (% of Families): 14,985 (54%)

The service area will slightly overlap with the western edges of Diamond Hill's service area, which is in a residential area near schools.

Based on road patterns, the Viola M. Pitts site does not have natural flow nor natural direct routes to the vast majority of this population.

If done on the west side, this would likely be a smaller site. Both existing sites have large volumes. JPS owns 11 acres at bottom-center of circle.

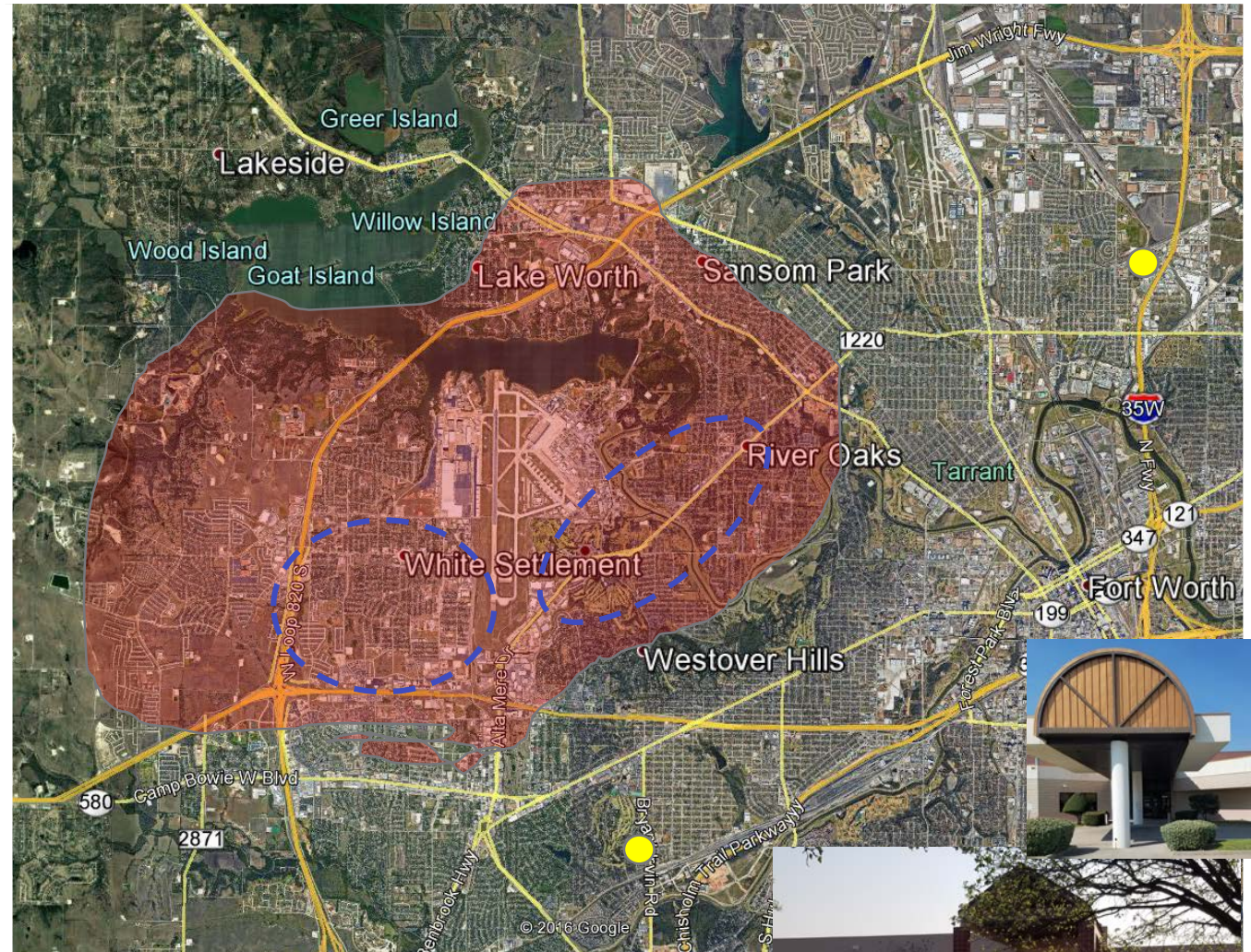

Diamond Hill

FY14: 31,383
FY15: 30,777 (-1.9%)
FY16: 31,890 (3.6%)

Viola M. Pitts

FY14: 29,903
FY15: 32,526 (8.8%)
FY16: 35,081 (7.9%)

PHASE II PRIORITIZATION RESULTS: 15-YEAR LOOK OUT

Rank	Zip Code	Town	Submarket	2032 Pop	2032 FPL	PCP Need	Total
1	76010	Arlington	NA	66,545	11,050	2.6	44
2	76028	Burleson*	SC	85,774	6,291	4.8	41
3	76051	Grapevine	GV	61,302	3,570	3.0	35
3	76140	Fort Worth	SC	35,320	4,141	2.2	35
3	76180	N Richland Hills	HEB	41,353	4,072	1.6	35
3	76014	Arlington	SA	42,085	5,654	1.0	35
7	76040	Euless	HEB	35,695	3,937	1.8	34
7	76053	Hurst	HEB	34,195	3,883	1.7	34
7	76039	Euless	HEB	45,128	3,778	1.7	34
10	76116	Fort Worth	WE	57,852	6,448	0.8	33
11	76112	Fort Worth	SE	44,684	5,657	1.1	32
12	76135	Fort Worth	NW	29,235	2,949	1.6	30
12	76120	Fort Worth	HEB	23,516	3,275	1.5	30
12	76248	Keller	NC	52,032	1,846	1.5	30
15	76117	Haltom City	CE	36,050	4,480	0.7	29
16	76262	Roanoke	NC	46,687	1,809	1.8	27
16	76111	Fort Worth	CE	25,561	3,974	0.9	27
16	76119	Fort Worth	SE	52,139	8,316	0.0	27
19	76006	Arlington	NA	25,948	3,092	1.2	26
19	76137	Fort Worth	NC	75,180	5,355	-	26
19	76063	Mansfield	SA	98,739	5,287	-	26
22	76021	Bedford	HEB	39,581	2,471	1.0	25
22	76011	Arlington	NA	22,040	3,337	0.6	25
22	76133	Fort Worth	SW	59,356	6,615	-	25
25	76115	Fort Worth	SE	23,031	4,131	0.6	24
25	76106	Fort Worth	CE	42,864	7,228	-	24
25	76244	Keller	NC	109,382	4,335	-	24

- This table re-calculates prioritization with 2032 data as if the 4 new suggested sites were already open
- Based on the results, in Phase II (10-20 years) JPS should be considering additional sites (or potentially expansion or relocation of existing sites) in:
 - HEB (closer to Richland Hills or West Hurst)
 - o The west side of this submarket will be impacted by the recent relocation of the Northeast Health Center. The suggested new site could potentially move into Phase I if capacity becomes an issue or if resources are available and market or JPS conditions warrant it.
 - North Arlington
 - Southlake (covering Grapevine to the east and Keller to the west)

* Only 21% of Burleson population is in Tarrant County



SPECIALTY CLINIC SERVICES

- Specialty ambulatory services are generally concentrated on the main campus, in Fort Worth near the main campus (e.g., The Cancer Center), or in Arlington (Bardin Road Specialty Clinics, Medical Home Southeast Tarrant).
- The scope of this report is to identify preferred locations for ambulatory specialty locations. Based on a review of completed and on-going work:
 - Specialty clinic space on the campus is inefficient, at capacity, and not suitable for current patient care standards.
 - The plan for specialty clinics space needs on campus is not clearly articulated and has potential for disbursement inefficiencies and patient confusion on the campus. The 2014 Broaddus/Blue Cottage report identifies three areas for potential services (reconfigured space in the west outpatient building, new ambulatory specialty center, and new medical office building), although specific sites for each services have not been fully determined.
 - Future on-campus initiatives will create a potential preferred location for some existing off-campus services that currently have location issues (Cancer Center, Bardin Road).
 - HMA has identified a need for significant specialty physician growth at JPS.

CURRENT SPECIALTY CLINICS AND SERVICES: ON CAMPUS

Clinic Issues

- Space is very limited, landlocked, and over-utilized
- Waiting areas in the narrow corridors
- Multiple registration points and patient confusion
- Poor operational flow
- Core elevator mixes public patients with staff circulation
- Constrained room for residents/teaching
- Ortho patients with limitations have to use elevator
- Greatest traffic to family medicine has to go to 4th floor
- Dispersed surgical and medical specialty clinics (some in main building – see next page, some in outpatient building clinic space, some off- but near-campus)

Outpatient Clinic Building

2nd Floor

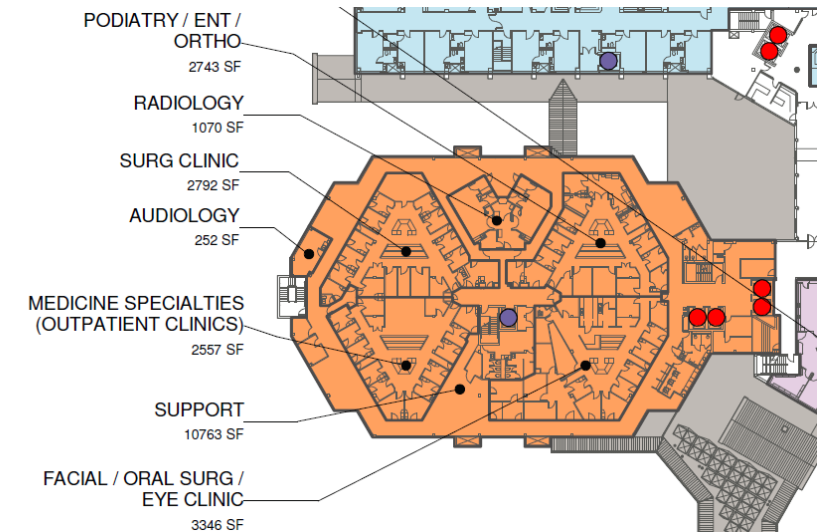

4th Floor

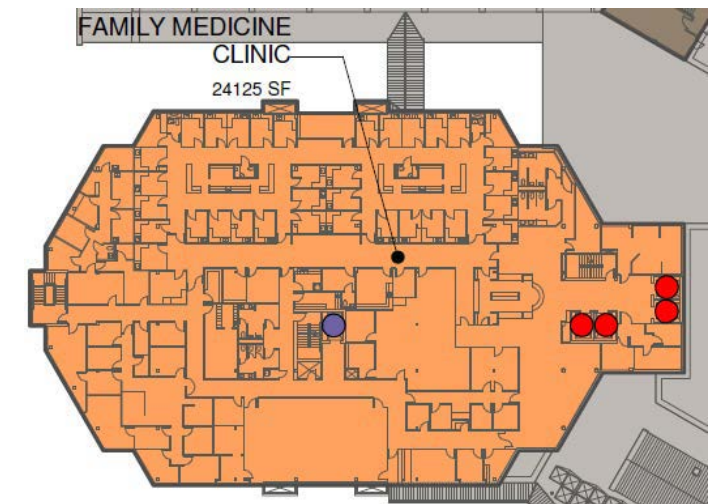

CURRENT SPECIALTY CLINICS AND SERVICES: ON CAMPUS

Discussed Moves in Prior Planning*

- Orthopedics to level 1 Main Building in renovated space after enabling moves (may be better off near new ASC)
- Other surgical specialists to renovated OP Clinic or to ASC
- Other medical specialists to MOB (not defined)
- Family clinic to level 1 OP Clinic (after urgent care moves out)

*Never finalized with determined locations for all services. The plan may be better served by consolidating clinics as much as possible, although this needs to be weighed against potential backfill opportunities.

Main Building

3rd Floor



Note: not shown are the Medicine Specialty Clinics at 1350 and 1400 South Main, the geriatric clinic (Magnolia), and the Cancer Center (West Terrell).

CURRENT SPECIALTY CLINICS AND SERVICES: ARLINGTON

Bardin Road Specialty Clinics

General Surgery
GI and Endoscopy
Neurology
Orthopedics
Physical Med./ Rehab.
Physical Therapy
Sports Medicine



Medical Home Southeast Tarrant

Primary Care (IM, FP, Peds, Womens)
Behavioral Health
Neurology
Cardiology
Pain Management
Renal
Urology
Endocrine
Services: dentistry, lab, pharmacy, radiology, optometry



CURRENT AND FUTURE SPECIALTY PHYSICIAN NEED

- The table is based on HMA data and considers physician specialties that would be targets for a campus MOB/ASC.
- Incremental JPS target of 30% is based on the previous balanced capacity target and consistent with inpatient and primary care targets.
- The last column, “target”, is based on a reasonable recruitment target considering current service levels, wait times, specialty recruiting challenges, and priority specialty focus.

Specialties	Existing JPS FTEs	Estimated need Tarrant County 2017	Percent of need met by FTEs	Wait times (months)	County Need		JPS incremental at 30%	
					2037	2037	Target	
Allergy & Immunology	0.0	7.6	0%	no data	11.0	2.8	2.0	
Cardiology	8.0	30.5	26%	no data	51.0	3.9	6.0	
Cardiovascular Surgery	5.0	11.2	45%	1 to 2	18.8	-0.6	1.0	
Dermatology	1.0	17.6	6%	12	26.9	5.6	2.0	
Endocrinology	2.5	6.6	38%	4 to 10	10.0	0.0	1.0	
Gastroenterology	7.8	16.7	47%	5 to 12	25.6	-1.6	2.0	
Hematology-Oncology	8.0	19.7	41%	no data	32.9	-0.3	2.0	
Infectious Diseases	4.0	5.5	72%	8	8.1	-2.0	1.0	
Nephrology	6.0	8.8	68%	4 to 12	14.7	-2.6	1.0	
Neurology	4.4	17.7	25%	4 to 12	29.6	2.5	3.0	
Neurosurgery	2.0	9.4	21%	2	14.3	1.5	2.0	
Ophthalmology	7.0	26.4	26%	12	40.4	2.9	3.0	
Orthopedic Surgery	9.7	37.7	26%	2 to 9	57.7	4.4	5.0	
Otolaryngology	2.2	20.3	11%	3 to 4	31.0	5.4	4.0	
Physical Med & Rehab	5.0	10.5	47%	4	16.1	-1.1	1.0	
Plastic Surgery	1.0	10.5	10%	no data	15.2	2.8	1.0	
Pulmonary diseases	2.0	10.2	20%	10	15.6	1.8	2.0	
Rheumatology	2.4	9.6	25%	4	14.7	1.2	1.0	
Surgery, General	9.0	63.3	14%	2 to 5	96.8	14.7	8.0	
Thoracic Surgery	1.0	7.6	13%	no data	12.8	2.0	1.0	
Urology	2.6	24.6	11%	6 to 9	41.1	7.0	6.0	
TOTAL	91	372			584	50	55	

RECOMMENDATIONS FOR SPECIALTY CLINICS AND SERVICES

- Based on our review we recommend the following sequential steps for ambulatory specialty services:
 1. Utilizing as much of the previously completed work as feasible, identify and develop on-campus solutions for specialty clinics and services.
 - a) Major specialty clinics, service centers of excellence, and ambulatory surgery
 - b) This will likely include a relocation of the Cancer Center (current Center for Cancer Care space on Terrell Ave. is inadequate) and may include Bardin Road Specialty Clinic (the Arlington Surgical Center is inefficient and may not be needed if a new ambulatory surgery center is built on campus; closing it would necessitate relocating the Bardin surgical specialists)
 2. After the campus solution has been completed, consider a 2nd location for regional access to specialty medical and consult services.
 - a) Medical Home Southeast Tarrant currently provides specialty services. A 2nd location in or near the northwest/north central would improve access and provide a 3rd convenient location in the market for specialty services.

SPECIALTY: CURRENT AND PREFERRED FUTURE LOCATIONS

Service	Current Location	Preferred Future
Cancer	601 W. Terrell Ave.	Dedicated Cancer Center on campus (see subsequent detail)
Cardiology	Main; SE Med. Home	Dedicated Cardiology Center with cardiac diagnostics in Specialty MOB on-campus (include Hypertension clinic), select off-campus medical homes
Dermatology	1400 S. Main, 5 th Fl.	Specialty MOB on-campus
Endocrine	1400 S. Main, 5 th Fl.; SE Med. Home	Specialty MOB on-campus, select off-campus medical homes
ENT	OP West, 2 nd Fl.	ASC clinic office space
Eye	OP West, 2 nd Fl.	ASC clinic office space
Family Med.	OP West, 4 th Fl.	Renovated OP West 1 st Floor or new MOB
General Surgery	OP West, 2 nd Fl.; Bardin	ASC clinic office space, new OP ORs in ASC
Geriatric	Magnolia	Specialty MOB on-campus; component of ED
GI	1350 S. Main, 3 rd Fl.; Bardin	ASC clinic office space, including new endoscopy suites in ASC
Oral-MF Surg.	OP West, 2 nd Fl.	ASC clinic office space
Orthopedics	OP West, 2 nd Fl.; Bardin	ASC clinic office space, select off-campus medical homes

SPECIALTY: CURRENT AND PREFERRED FUTURE LOCATIONS

Service	Current Location	Preferred Future
Neurology	1400 S. Main, 5 th Fl.; SE Med. Home; Bardin	Specialty MOB on-campus, select off-campus medical homes
Pain Management	SE Med. Home	
Pulmonary	1400 S. Main, 5 th Fl.	Specialty MOB on-campus, include relocation of sleep lab (which could also be backfill)
Rehab/PT	Main; Bardin	Specialty MOB on-campus or backfill
Renal	1350 S. Main, 3 rd Fl.; SE Med. Home	Specialty MOB on-campus, select off-campus medical homes
Rheumatology	1400 S. Main, 5 th Fl.	Specialty MOB on-campus
Urology	OP West, 2 nd Fl.; SE Med. Home	ASC clinic office space, select off-campus medical homes
Wound Care	1350 S. Main, 3 rd Fl.	ASC clinic office space, including new procedure rooms in ASC

SPECIALTY: CANCER CENTER

- The current Cancer Center is not directly on campus but is just down the street (West Terrell Ave.) in a constrained facility.
 - The size of the building is not big enough to support all the services and there is no room for expansion or growth
 - The current set-up and infrastructure of the site does not support current standards of medicine and is not conducive to patient friendly care and recovery, which is especially important for sick cancer patients undergoing a series of treatments
- The JPS Center for Cancer care provides Medical Oncology, Radiation Oncology, Surgical Oncology, Infusion Therapy, Oncology Pain Management, and Palliative Care services.
- The services would be more ideally located in a dedicated, patient friendly, high-profile new cancer center on or near campus.



FUTURE LOCATION OVERVIEW

- The map highlights proposed locations from the 2014 JPS Proposed Construction Project
- Actual specific service location in “future development” and configuration is TBD (there are multiple new and relocation to renovated space options – plan needs to be developed)
- New Cancer Center could be part of one these sites or a stand alone site.

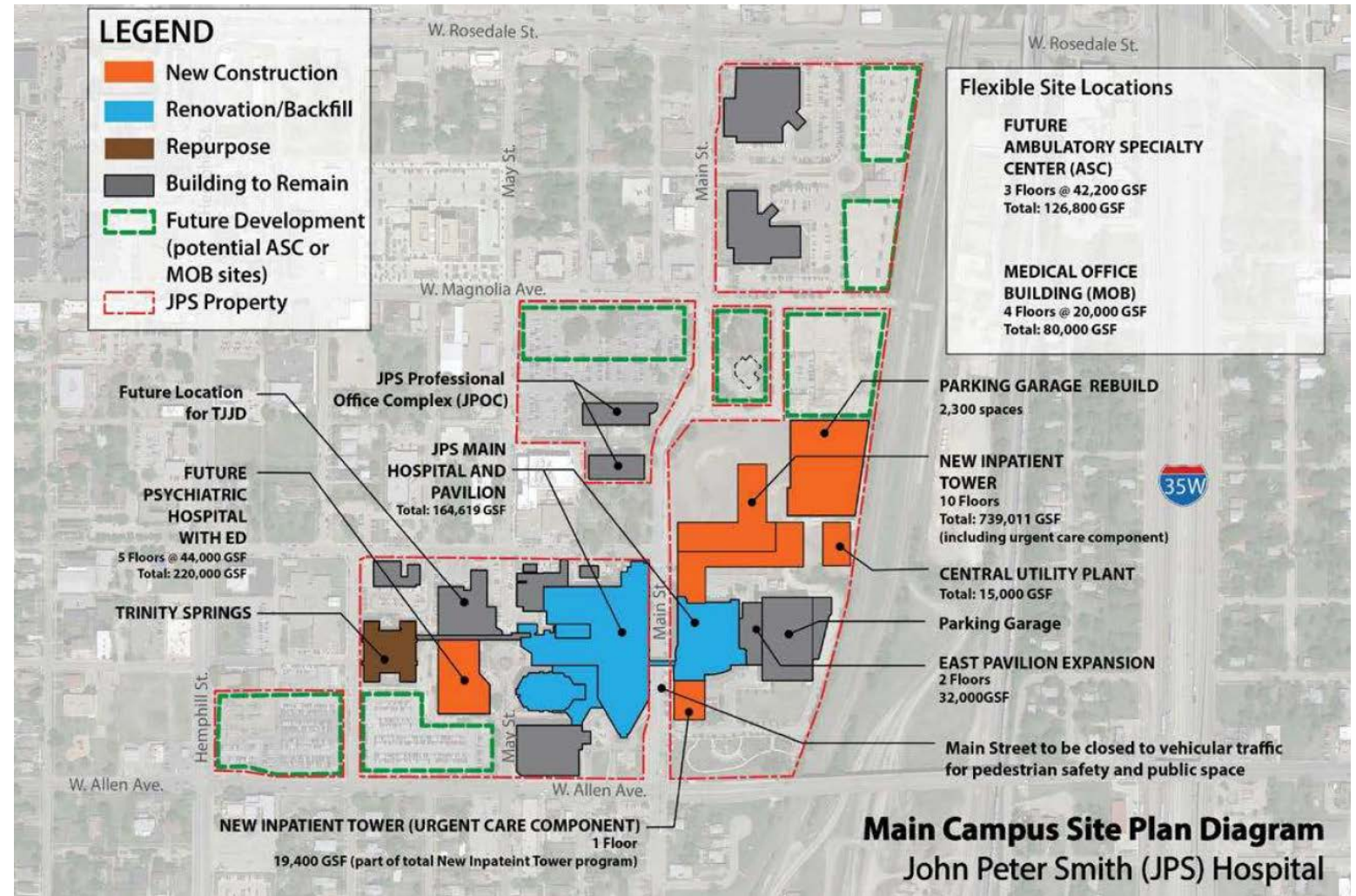



APPENDIX

PRIORITIZATION RESULTS (RANK 26-46 OF 66)

Rank	Zip								Scores						Weighted Total
	Code	Town	Submkt	Pop	FPL	% FPL	ED M/S	PCP Need	Pop	Growth	FPL	% FPL	ED M/S	PCP Need	
26	76262	Roanoke	NC	34,683	1,206	13%	1%	1.0	4	4	1	1	4	4	27
27	76006	Arlington	NA	23,420	2,541	49%	6%	0.6	2	1	3	3	5	3	26
27	76112	Fort Worth	SE	40,050	4,614	50%	25%	(0.0)	4	3	5	4	2	1	26
29	76120	Fort Worth	HEB	18,084	2,268	54%	16%	0.7	2	3	2	4	3	3	25
29	76135	Fort Worth	NW	23,366	2,130	38%	14%	0.8	2	3	2	3	4	3	25
29	76248	Keller	NC	40,311	1,289	12%	5%	0.6	4	4	1	1	5	3	25
32	76111	Fort Worth	CE	22,551	3,189	64%	29%	0.1	2	2	4	5	1	2	24
32	76116	Fort Worth	WE	49,220	4,981	44%	22%	(0.7)	5	4	5	3	2	0	24
32	76119	Fort Worth	SE	45,105	6,537	69%	32%	(1.7)	4	4	5	5	1	0	24
35	76052	Haslet	NC	20,634	700	14%	5%	0.6	2	4	1	1	5	3	23
35	76148	Fort Worth	NC	24,728	1,963	33%	11%	0.5	2	2	2	2	4	3	23
35	76117	Haltom City	CE	32,133	3,634	52%	19%	(0.2)	3	2	4	4	3	1	23
38	76034	Colleyville	GV	24,492	456	6%	5%	0.6	2	3	1	1	5	3	22
38	76092	Southlake	GV	29,390	563	7%	2%	0.7	3	3	1	1	4	3	22
38	76021	Bedford	HEB	35,210	2,000	21%	4%	0.4	4	3	2	1	4	2	22
38	76011	Arlington	NA	21,197	2,925	63%	8%	0.0	2	1	3	5	5	1	22
42	76164	Fort Worth	CE	16,808	2,694	75%	26%	0.2	1	1	3	5	2	2	21
42	76115	Fort Worth	SE	20,617	3,365	75%	27%	(0.2)	2	1	4	5	2	1	21
44	76182	N Richland Hills	HEB	30,167	1,362	16%	7%	0.2	3	3	1	1	5	2	20
45	76020	Azle	NW	28,241	2,133	30%	5%	(0.1)	2	3	2	2	5	1	19
46	76105	Fort Worth	SE	24,146	3,354	79%	37%	(1.4)	2	2	4	5	1	0	18
46	76013	Arlington	NA	31,308	2,512	35%	9%	(0.7)	3	1	3	3	5	0	18

PRIORITIZATION RESULTS (RANK 48-66)

Rank	Zip									Scores						Weighted
	Code	Town	Submkt	Pop	FPL	% FPL	ED M/S	PCP Need	Pop	Growth	FPL	% FPL	ED M/S	PCP Need	Total	
48	76118	Fort Worth	HEB	15,711	1,222	32%	11%	0.3	1	2	1	2	4	2	17	
48	76177	Fort Worth	NC	8,963	189	13%	5%	0.2	1	2	1	1	5	2	17	
48	76022	Bedford	HEB	13,305	1,012	33%	5%	0.3	1	1	1	2	5	2	17	
48	76071	Newark	NW	3,731	347	34%	0%	0.2	1	1	1	3	4	2	17	
48	76155	Fort Worth	HEB	3,443	302	36%	10%	0.1	1	1	1	3	4	2	17	
48	76110	Fort Worth	SE	30,952	3,674	56%	30%	(2.7)	3	1	4	4	1	0	17	
48	76012	Arlington	NA	26,789	2,514	36%	7%	(0.4)	2	1	3	3	5	0	17	
55	75054	Grand Prairie	SA	7,602	174	9%	1%	0.2	1	2	1	1	4	2	16	
55	76054	Hurst	HEB	12,123	483	14%	6%	0.1	1	1	1	1	5	2	16	
55	76126	Fort Worth	SW	21,429	1,125	20%	9%	0.0	2	3	1	1	5	1	16	
55	76104	Fort Worth	SE	18,865	2,574	77%	48%	(1.6)	2	2	3	5	1	0	16	
55	76132	Fort Worth	SW	26,885	2,289	34%	12%	(0.6)	2	3	2	3	4	0	16	
60	76060	Kennedale	SC	7,136	467	22%	15%	0.3	1	1	1	1	3	2	14	
60	76016	Arlington	SA	31,638	1,536	17%	10%	(1.1)	3	2	2	1	4	0	14	
60	76015	Arlington	SA	17,016	1,531	38%	8%	(0.3)	1	1	2	3	5	0	14	
63	76107	Fort Worth	WE	27,861	2,070	35%	27%	(1.9)	2	2	2	3	2	0	13	
64	76103	Fort Worth	SE	14,843	1,745	55%	33%	(1.8)	1	1	2	4	1	0	11	
64	76109	Fort Worth	WE	22,868	833	16%	14%	(0.9)	2	2	1	1	4	0	11	
66	76102	Fort Worth	SE	10,173	516	43%	84%	(1.5)	1	1	1	3	1	0	8	

PUBLIC TRANSIT SURROUNDING FACILITY LOCATIONS

- Availability of bus routes should be considered a benefit but not a criteria in selecting sites, as sites without bus routes still need more proximate care.
- Suggested sites are indicated by the red dot (note this represents general vicinity of recommended site and not an actual site recommendation)

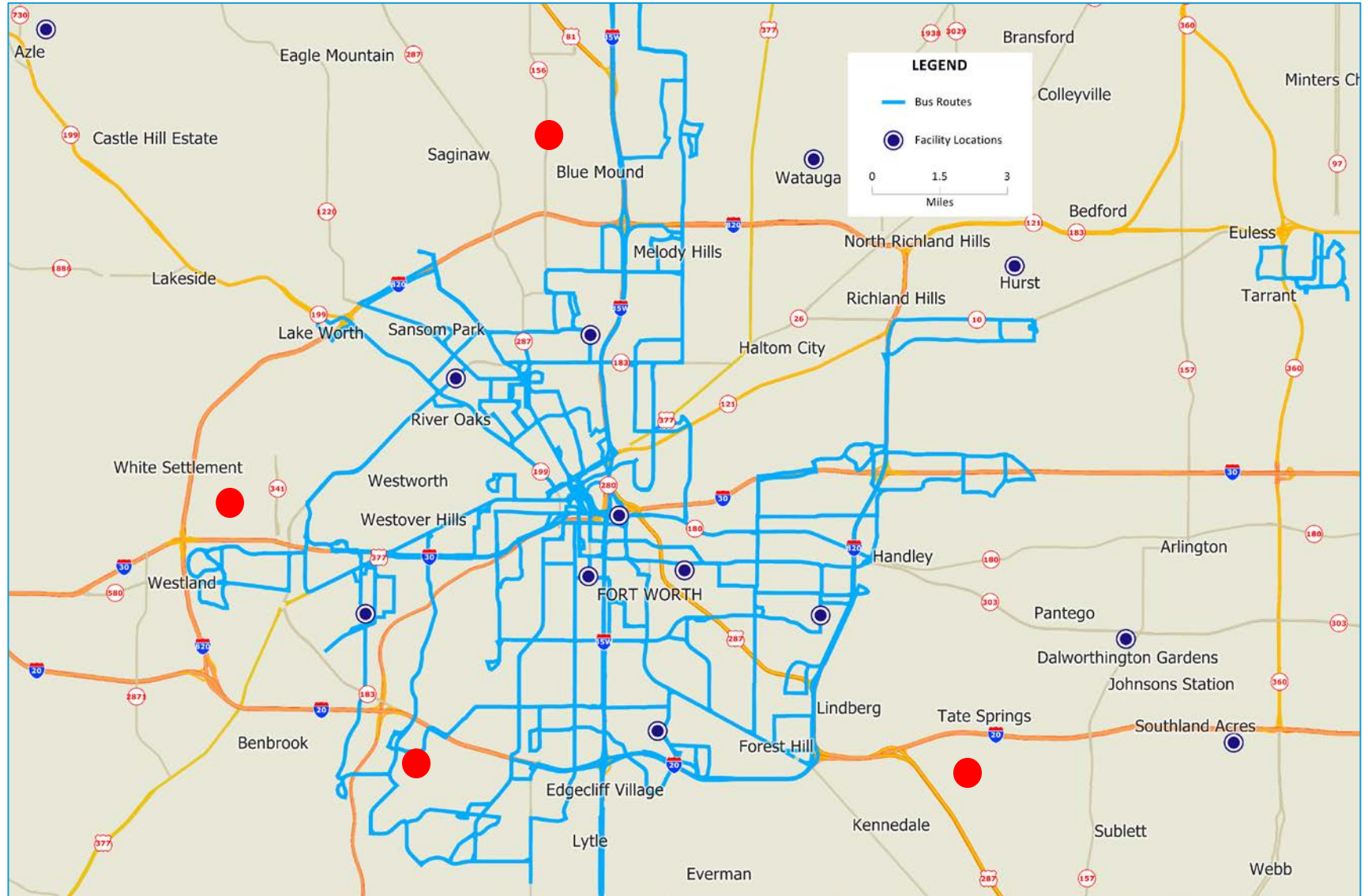

NATIONAL BEHAVIORAL HEALTH TREATMENT MODELS TO CONSIDER

Example “model” treatment programs incorporating evidence-based practices in behavioral health treatment are outlined below. Components of these programs could be considered for JPS, as the behavioral health model is evaluated.

DAWN FARM
ANN ARBOR, MI

Emphasis on community as the most important source of healing and recover support for its clients. Treatment built on solid recovery principles with significant involvement in the local recovery community. www.dawnfarm.org

CENTRAL CITY
CONCERN
PORTLAND, OR

Provides comprehensive services for individuals experiencing homelessness, mental health, medical and chemical dependency issues. Recognized for its innovative, recovery-oriented approach to providing services. www.centralcityconcern.org

CITY OF PHILADELPHIA
PHILADELPHIA, PA

Recovery-oriented system of care with the overarching goal to shift the system of care from an “acute care” approach to a “recovery management” approach, providing individuals long-term supports and opportunities to sustain long-tem recovery. <http://dbhids.org>

Source: “Transitioning Behavioral Health Services into the Community: Strengths, Needs, Community Recommendations and Models for Consideration, Denna Vandersloot, 2016.

APPENDIX B COST ESTIMATES



JPS Hospital Master Plan

Conceptual Statement of Probable Cost

June 16, 2017

Cumming Project No. 17-00101.00

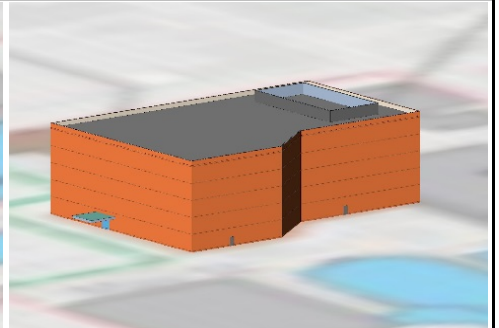
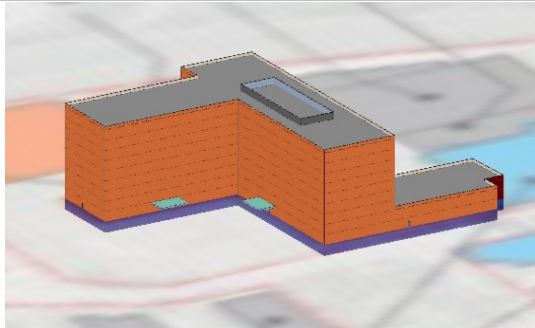
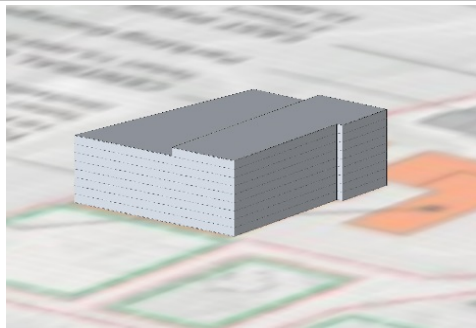
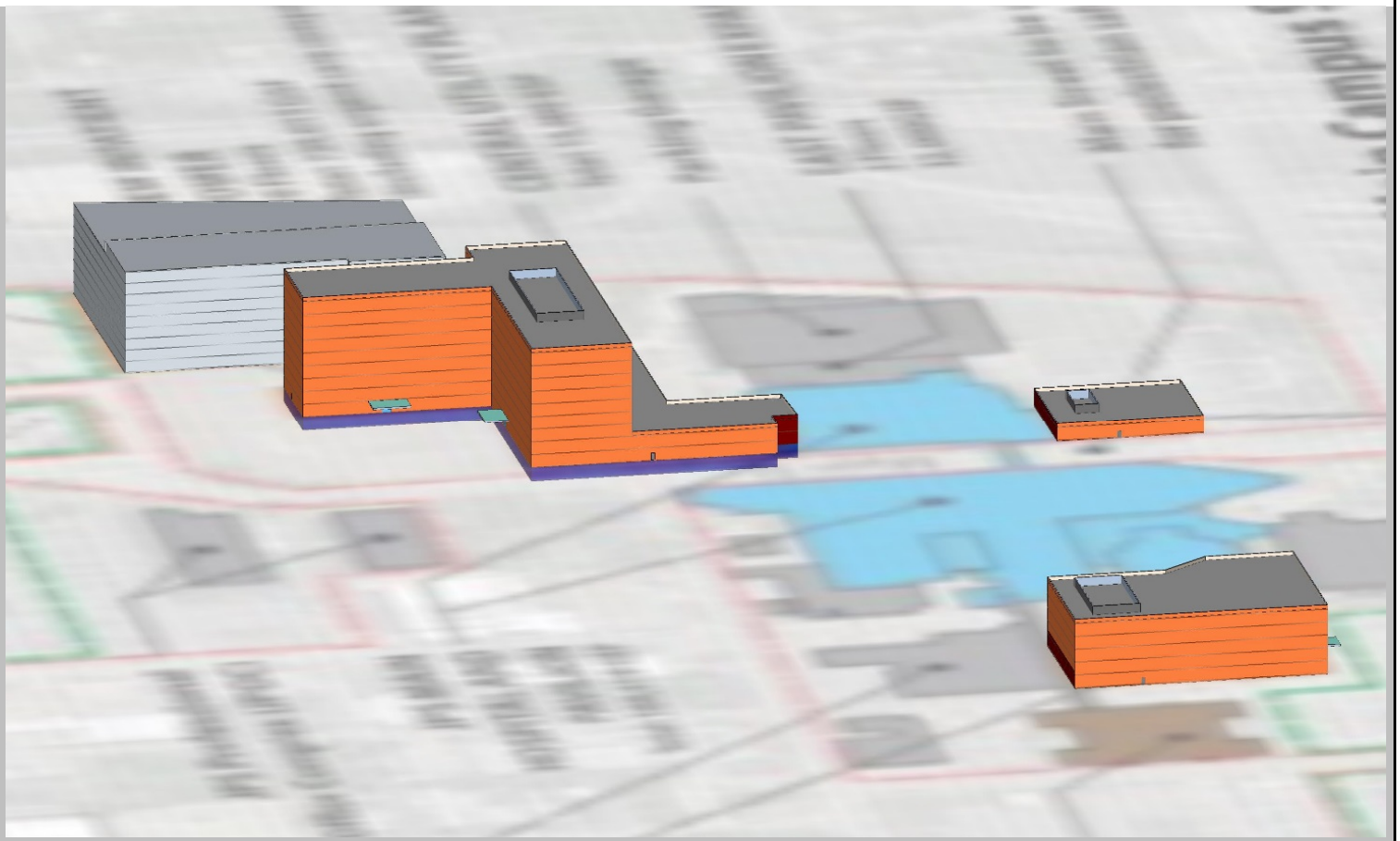

Prepared for JPS Health



15015 AVENUE OF SCIENCE, SUITE 160 • SAN DIEGO • CALIFORNIA • 92128

PHONE: 858-485-6765 • FAX: 858-673-9263

TABLE OF CONTENTS

	Page
1. Project Introduction / Qualifications	
a. Introduction.....	3
2. Cost Summaries	
a. Construction Cost Summary.....	6
b. Construction Cost Summary - Comparison To 2014 Budget.....	7
c. Project Cost Breakdown - Baseline Estimate.....	8
c. Project Cost Breakdown - Alternates.....	9
3. Construction Cost Back Up	
a. Hospital Addition.....	10
i. Dprofiler Estimate - Parking Structure.....	11
i. Dprofiler Estimate - New Tower.....	17
b. Psychiatric Hospital.....	28
i. Conceptual Estimate.....	29
c. Renovation.....	39
i. Program Estimate.....	40
d. Options.....	41
i. CUP Expansion.....	42
i. Glazing Renovation.....	43
i. Psychitric Hospital Renovation.....	45
i. MEP Upgrades.....	47
e. Benchmarking.....	49
i. Hospital Benchmarking.....	50

INTRODUCTION

Project Description

The scope of this project includes a new 10-story 739,000 SF Hospital addition with single-story Urgent Care, with two floors of shelled space, served by a new central utility plants, 169,000 SF Renovation of existing Pavilion, 220,000 SF Psychiatric Hospital with one floor of shelled space, 585,000 SF (2,100 stall) Parking Garage, and 293,000 SF Sitework.

Basis of Estimate

This statement of probable cost is based on the following design information:

- A Attachment B - Proposed Construction Project
- B Attachment E - Functional Space Program
- C Facility MEP Assessment, dated May 23, 2017

The information listed above is considered Conceptual level design data for estimating purposes.

Project Assumptions

Hospital Addition & Psychiatric Hospital

Floor to Floor Heights

All Levels:	15'-0"
Parapet:	4'-0"
Roof Screen:	10'-0"

Parking Structure

Floor to Floor Heights

All Levels:	13'-0"
Parapet:	4'-0"
Roof Screen:	10'-0"

Structure:

- Deep foundation system - 40' caissons, pile caps; grade beams & continuous footings 5' x 3'
- Slab on grade - 5"
- Structural Steel - 17.5 lbs/sf
- Floor Structure - 3" metal deck with 3-1/2" concrete topping
- Roof Structure - 1-1/2" metal deck with 2-1/2" concrete topping

Exterior Skin Finish:

- 60% Plaster, 15% Metal Panel, 10% Curtainwall, 15% Storefront,

Roofing:

- TPO Roof System
- Painted Metal Canopy, Hospital - 1,000 SF
- Painted Metal Canopy, Urgent Care - 500 SF
- Painted Metal Canopy, Psychiatric Hospital - 500 SF

Mechanical / Electrical / Plumbing

- Normal and emergency power, tel/data (E)
- VAV air supply
- High efficiency condensing boilers, steam process boilers and modular heat recovery chillers
- LED and fluoro fixtures, lighting controls (dimming), occupancy sensors, low voltage controls
- Turnkey security/surveillance system is included

Basis for Quantities

Wherever possible, this estimate has been based upon the actual measurement of different items of work. For the remaining items, parametric measurements were used in conjunction with references from other projects of a similar nature.

INTRODUCTION

Basis for Unit Costs

Unit costs as contained herein are based on current union prices in the Fort Worth, TX area. Subcontractor’s overhead and profit is included in each line item unit cost. This overhead and profit covers each subcontractor’s cost for labor burden, materials and equipment sales taxes, field overhead, home office overhead, and profit. The general contractor’s overhead and profit is shown separately on the summary.

Subcontractor’s Mark-ups

As stated earlier, subcontractor’s mark-ups have been included in each line item unit cost. Depending on the trade, these mark-ups can range from 5% to 15% of the raw cost for that particular item of work.

Items Excluded from the Base Estimate

- A Costs of hazardous material surveys, abatements, and disposals
- B Financing Costs
- C Site Acquisition/Land Purchase & Due Diligence
- D Sustainable Water for water reuse

Items Affecting the Cost Estimate

Items which may change the estimated construction cost include, but are not limited to:

- A Modifications to the scope of work included in this estimate.
- B Restrictive technical specifications or excessive contract conditions.
- C Any specified item of equipment, material, or product that cannot be obtained from at least 3 different sources.
- D Any other non-competitive bid situations.
- E Bids delayed beyond the projected schedule.

Escalation

All construction prices herein are reflective of current prices. Escalation has been included on the project summary level to take through to a mid point of construction. The Construction Schedule for each Phase has been allowed to be the following based on a start date in the fourth quarter of 2019, with renovations lasting 12 months, new towers lasting 24-30 months, and new parking structures lasting 12 months.

	Baseline Estimate			
	Parking Garage	Patient Tower w/CUP	Psych Hospital	Renovations
Start date:	Q4 '19	Q1 '20	Q1 '20	Q1 '22
Finish:	Q4 '20	Q3 '22	Q4 '21	Q1 '23
Midpoint:	Q2 '20	Q2 '21	Q4 '20	Q3 '22
Escalation:	10.12%	13.96%	12.67%	19.32%

The escalation is calculated based on the following estimated escalation percentages per year:

<u>Year</u>	<u>Rate</u>
2017	3.5%
2018	3.5%
2019	3.5%
2020	3.5%
2021	3.5%

INTRODUCTION

Statement of Probable Cost

Cumming has no control over the cost of labor and materials, the general contractor's or any subcontractor's method of determining prices, or competitive bidding and market conditions. This opinion of the probable cost of construction is made on the basis of the experience, qualifications, and best judgment of a professional consultant familiar with the construction industry. Cumming, however, cannot and does not guarantee that proposals, bids, or actual construction costs will not vary from this or subsequent cost estimates.

Cumming has no control over the quality, completeness, intricacy, constructability, or coordination of design documents. Cumming also has no control over the amount of funds available for the project. We, therefore, cannot be responsible for any design revision costs incurred in the event that this estimate is in excess of the budget.

Cumming's staff of professional cost consultants has prepared this estimate in accordance with generally accepted principles and practices. This staff is available to discuss its contents with any interested party.

Recommendations for Cost Control

Cumming recommends that the Owner and the Architect carefully review this entire document to insure that it reflects their design intent. Requests for modifications of any apparent errors or omissions to this document must be made to Cumming within ten days of receipt of this estimate. Otherwise, it will be understood that the contents have been concurred with and accepted. If the project is over budget, or there are unresolved budgeting issues, alternate systems/schemes should be evaluated before proceeding into further design phases.

CONSTRUCTION COST SUMMARY

Element	Area	Unit Cost	Current Construction Costs	Escalation to Midpoint of Construction	Escalated Construction Costs
Baseline Estimate					
PHASE 1					
A	Parking Garage, 2,100 spaces	735,000 SF	\$66.30 / SF \$48,730,742	\$4,931,173	\$53,661,914
B	New Inpatient Tower, including Urgent Care; (116,000 SF Shelled)	739,011 SF	\$397.50 / SF \$293,756,460	\$41,015,926	\$334,772,386
C	New Central Plant - serves New Tower & Urgent Care only	739,011 SF	\$56.00 / SF \$41,384,616	\$3,709,122	\$45,093,738
D	Psychiatric Hospital; (44,000 SF Shelled)	220,000 SF	\$345.74 / SF \$76,061,997	\$9,639,659	\$85,701,656
E	Central Plant Tie-in - serves Psychiatric Hospital only	220,000 SF	\$13.44 / SF \$2,956,115	\$226,835	\$3,182,950
F	Main Hospital and Pavilion Renovations/Backfill	157,510 SF	\$303.85 / SF \$47,859,928	\$9,246,209	\$57,106,137
G	Demolish Existing Enrollment & Eligibility Building	5,360 SF	\$40.00 / SF \$214,400	\$21,696	\$236,096
H	Site	307,000 SF	\$40.00 / SF \$12,280,000	\$1,242,641	\$13,522,641
TOTAL PHASE 1		3,122,892 SF	\$167.55 / SF \$523,244,258	\$70,033,260	\$593,277,518
TOTAL CONSTRUCTION COSTS - Baseline Estimate			\$523,244,258	\$70,033,260	\$593,277,518
Heavy Renovation					
NEW TOWER OPTIONS & ALTERNATES					
I	Central Plant Expansion & Interconnection - serves New Tower & Urgent Care only	739,011 SF	(\$42.56)/ SF (\$31,454,608)	(\$4,391,869)	(\$35,846,477)
J	Keep Materials Management & Laundry in current location, reduce New Tower square footage	-46,922 SF	\$437.96 / SF (\$20,549,959)	(\$2,869,301)	(\$23,419,260)
K	Complete demolition of Materials & Laundry building	46,922 SF	\$40.00 / SF \$1,876,880	\$262,061	\$2,138,941
L	Addition of 60,000 SF Program Area to New Tower	60,000 SF	\$437.96 / SF \$26,277,600	\$3,669,026	\$29,946,626
M	Keep Food Service in current location (including cost for renovation and credit from tower)	25,000 SF	(\$393.38)/ SF (\$9,834,553)	(\$1,373,156)	(\$11,207,709)
TOTAL NEW TOWER OPTIONS & ALTERNATES			(\$33,684,641)	(\$4,703,239)	(\$38,387,879)
RENOVATE EXISTING PSYCHIATRIC HOSPITAL OPTIONS & ALTERNATES					
N	Replace existing glazing	180,000 SF	\$11.15 / SF \$2,007,537	\$543,984	\$2,551,521
O	Renovation of existing tower to Psychiatric Hospital	180,000 SF	\$244.00 / SF \$43,920,000	\$11,901,043	\$55,821,043
O.1	Eliminate New Psychiatric Hospital Building	-220,000 SF	\$359.17 / SF (\$79,018,112)	(\$10,014,300)	(\$89,032,412)
O.2	Eliminate New Psychiatric Hospital Site Work	-45,800 SF	\$40.00 / SF (\$1,832,000)	(\$232,177)	(\$2,064,177)
P	Existing MEP Upgrades	180,000 SF	\$53.24 / SF \$9,583,551	\$2,596,864	\$12,180,414
Q	Complete demolition of Trinity Springs building	66,000 SF	\$40.00 / SF \$2,640,000	\$715,363	\$3,355,363
TOTAL RENOVATE EXISTING PSYCHIATRIC HOSPITAL OPTIONS & ALTERNATES		180,000 SF	-\$126.11 / SF (\$22,699,024)	\$5,510,777	(\$17,188,247)
MAINTAIN PSYCHIATRIC HOSPITAL OPTIONS & ALTERNATES					
R	Complete demolition of existing building	180,000 SF	\$40.00 / SF \$7,200,000	\$912,486	\$8,112,486
S	Consolidation Allowance for existing areas in buildings to be demolished	1 LS	\$25,000,000	\$3,168,356	\$28,168,356
TOTAL MAINTAIN PSYCHIATRIC HOSPITAL OPTIONS & ALTERNATES		180,000 SF	\$178.89 / SF \$32,200,000	\$4,080,842	\$36,280,842
TOTAL CONSTRUCTION COSTS - Heavy Renovation			\$499,060,593		

CONSTRUCTION COST SUMMARY

Element	Area	Unit Cost	Current Construction Costs	Escalation to Midpoint of Construction	Escalated Construction Costs	
ADD ALTERNATES						
T	Build-out (1) shelled floor of New Tower	58,000 SF	\$252.00 / SF	\$14,591,800	\$2,037,389	\$16,629,189
U	Add (1) complete floor to the New Tower (combine with U.1 OR U.2)	58,000 SF	\$419.27 / SF	\$24,317,876	\$3,395,398	\$27,713,274
U.1	Additional New CUP capacity for (1) additional floor of the New Tower	58,000 SF	\$50.40 / SF	\$2,923,200	\$261,994	\$3,185,194
U.2	Additional expansion of existing CUP capacity for (1) additional floor of the New Tower	58,000 SF	\$12.09 / SF	\$701,406	\$88,892	\$790,298
V	Build-out (1) shelled floor of Psychiatric Hospital	44,000 SF	\$220.00 / SF	\$9,683,600	\$1,227,244	\$10,910,844
W	Add (2) complete floors to the Psychiatric Hospital	88,000 SF	\$381.00 / SF	\$33,536,115	\$4,250,174	\$37,786,289
X	Pavilion MEP improvements	1 SF	\$750,000.00 / EA	\$750,000	\$104,719	\$854,719
Y	Parking stall inefficiency, additional 30 SF/stall	63,000 SF	\$66.30 / EA	\$4,176,921	\$529,359	\$4,706,280
Z	OR infrastructure - cooling & humidity corrections (cost per OR)	1 EA	\$20,000.00 / EA	\$20,000	\$5,419	\$25,419
AA	Renovate existing as Acute Care, reduce new tower by 120k SF	180,000 SF	\$59.60 / SF	\$10,728,596	\$2,907,138	\$13,635,734
BB	Renovate existing as Clinic	180,000 SF	\$293.53 / EA	\$52,835,910	\$14,316,995	\$67,152,906
CC	Renovate existing as Office	180,000 SF	\$278.67 / EA	\$50,160,733	\$13,592,100	\$63,752,833

Notes:

- 1 The Psychiatric Hospital includes an ED and similar systems to the New Tower, with the exception of medical gas services

CONSTRUCTION COST SUMMARY - COMPARISON TO 2014 BUDGET

Element	Area	Original Construction Costs	2014 Budget			Cumming			Variance	
			Escalation to May 2017	Cost / SF (Escalated to 2017)	Escalated Construction Costs 2017	Area	Cost / SF	2017 Construction Costs	Variance	Percentage
Baseline Estimate			14.42%							
PHASE 1										
A	New Inpatient Tower	739,011 SF \$248,882,658	\$35,895,098	\$385.35 / SF	\$284,777,756	739,011 SF	\$397.50 / SF	\$293,756,460	\$8,978,704	3%
C	Main Hospital and Pavilion Renovations/Backfill	164,919 SF \$35,426,113	\$5,109,331	\$245.79 / SF	\$40,535,444	157,510 SF	\$303.85 / SF	\$47,859,928	\$7,324,484	15%
E	Demolish Existing Enrollment & Eligibility Building	5,360 SF included				5,360 SF	\$40.00 / SF	\$214,400	\$214,400	100%
F	Psychiatric Hospital	220,000 SF \$55,139,647	\$7,952,515	\$286.78 / SF	\$63,092,162	220,000 SF	\$345.74 / SF	\$76,061,997	\$12,969,835	17%
G	Parking Garage	805,000 SF \$49,110,750	\$7,082,997	\$69.81 / SF	\$56,193,747	735,000 SF	\$66.30 / SF	\$48,730,742	(\$7,463,005)	-15%
I	Site	included				307,000 SF	\$40.00 / SF	\$12,280,000	\$12,280,000	100%
J	Central Plant - Utilities to Psychiatric Hospital	included				220,000 SF	\$13.44 / SF	\$2,956,115	\$2,956,115	100%
J	Central Plant - serves New Tower & Urgent Care only	15,000 SF \$16,592,795	\$2,393,096	\$1,265.73 / SF	\$18,985,891	15,000 SF	\$2,758.97 / SF	\$41,384,616	\$22,398,725	54%
TOTAL PHASE 1		1,123,930 SF \$405,151,963	\$58,433,036	\$412.47 / SF	\$463,584,999	1,116,521 SF	\$468.64 / SF	\$523,244,258	\$59,659,259	11%
TOTAL CONSTRUCTION COSTS - Baseline Estimate		\$405,151,963	\$58,433,036		\$463,584,999			\$523,244,258	\$59,659,259	11%

JPS Hospital Master Plan

Fort Worth, TX

Conceptual Statement of Probable Cost

PROJECT COST BREAKDOWN - BASELINE ESTIMATE

	Baseline Estimate				
	New Inpatient Tower, including Urgent Care; 739,011 SF	Main Hospital and Pavilion Renovations/Backfill 157,510 SF	Demolish Existing Enrollment & Eligibility Building 5,360 SF	Psychiatric Hospital; (44,000 SF Shelled) 220,000 SF	Parking Garage, 2,100 spaces 735,000 SF
CONSTRUCTION					
Construction Costs	\$293,756,460	\$47,859,928	\$214,400	\$76,061,997	\$48,730,742
Escalation	\$41,015,926	\$9,246,209	\$21,696	\$9,639,659	\$4,931,173
Total Construction Costs	\$334,772,386	\$57,106,137	\$236,096	\$85,701,656	\$53,661,914
EQUIPMENT & FURNISHINGS					
Furnishings	\$11,717,034	\$1,998,715	N/A	\$2,999,558	N/A
Arts & Plants	\$1,673,862	\$285,531	N/A	\$428,508	N/A
Subtotal Furniture	\$13,390,895	\$2,284,245	\$0	\$3,428,066	\$0
Medical Equipment	\$80,434,916	\$15,526,106	N/A	\$9,463,824	N/A
Kitchen Equipment	\$10,000,000	N/A	N/A	N/A	N/A
Laundry Equipment	\$4,000,000	N/A	N/A	N/A	N/A
IT [Low Voltage Systems Equipment]	\$16,997,253	\$3,622,730	N/A	\$5,060,000	\$95,550
Equipment Escalation	\$15,558,785	\$3,699,423	N/A	\$1,840,666	N/A
Subtotal Equipment	\$126,990,954	\$22,848,259	\$0	\$16,364,490	\$95,550
Total Equipment & Furnishings	\$140,381,850	\$25,132,505	\$0	\$19,792,556	\$95,550
ARCHITECTURAL AND ENGINEERING					
A&E Contract Administration 7.50%	\$25,107,929	\$4,282,960	\$17,707	\$6,427,624	\$2,683,096
A&E Construction Contingency 1.00%	\$3,347,724	\$571,061	\$2,361	\$857,017	\$536,619
Total Architectural and Engineering Costs	\$28,455,653	\$4,854,022	\$20,068	\$7,284,641	\$3,219,715
CONSULTANTS					
Other Consultant Fees 2.00%	\$6,695,448	\$1,142,123	\$4,722	\$1,714,033	\$1,073,238
Move Management \$1/SF	\$739,011	\$157,510	N/A	\$220,000	N/A
Total Consultant Costs	\$7,434,459	\$1,299,633	\$4,722	\$1,934,033	\$1,073,238
PERMITS AND FEES					
DSHS Permit Fees 0.82%	\$2,745,134	\$468,270	\$1,936	\$702,754	\$0
City Permit Fees 1.50%	\$5,523,744	\$1,008,072	\$3,896	\$1,414,077	\$885,422
Total Permits and Fees Costs	\$8,268,878	\$1,476,342	\$5,832	\$2,116,831	\$885,422
INSPECTION AND TESTING					
QA Testing & Certified Inspections 3.10%	\$10,377,944	\$1,770,290	\$7,319	\$2,656,751	\$1,663,519
Commissioning 0.40%	\$1,339,090	\$228,425	\$944	\$342,807	\$53,662
Total Inspection and Testing Costs	\$11,717,034	\$1,998,715	\$8,263	\$2,999,558	\$1,717,181
PROJECT MANAGEMENT					
Owner/Outside Project Management Fees 2.00%	\$6,695,448	\$1,142,123	\$4,722	\$1,714,033	\$939,084
Total Project Management Costs	\$6,695,448	\$1,142,123	\$4,722	\$1,714,033	\$939,084
OWNER'S CONTINGENCIES					
Owners Contingency during Construction 10.00%	\$33,477,239	\$5,710,614	\$23,610	\$8,570,166	\$5,366,191
Abatement of Hazardous Materials		\$4,388,027			
Total Owner's Contingency Costs	\$33,477,239	\$10,098,641	\$23,610	\$8,570,166	\$5,366,191
TOTAL PROJECT COSTS	\$571,202,945	\$103,108,117	\$303,312	\$130,113,473	\$66,958,295

JPS Hospital Master Plan
Fort Worth, TX
Conceptual Statement of Probable Cost
PROJECT COST BREAKDOWN - BASELINE ESTIMATE

06/16/17

	Baseline Estimate		TOTAL
	Site 307,000 SF	Central Plants 959,011 SF	
CONSTRUCTION			
Construction Costs	\$12,280,000	\$44,340,731	\$523,244,258
Escalation	\$1,242,641	\$3,935,957	\$70,033,260
Total Construction Costs	\$13,522,641	\$48,276,688	\$593,277,518
EQUIPMENT & FURNISHINGS			
Furnishings	\$473,292	\$250,000	\$17,438,599
Arts & Plants	N/A	N/A	\$2,387,901
Subtotal Furniture	\$473,292	\$250,000	\$19,826,500
Medical Equipment	N/A	N/A	\$105,424,846
Kitchen Equipment	N/A	N/A	\$10,000,000
Laundry Equipment	N/A	N/A	\$4,000,000
IT [Low Voltage Systems Equipment]	\$76,750	\$959,011	\$26,811,364
Equipment Escalation	N/A	N/A	\$21,098,874
Subtotal Equipment	\$76,750	\$959,011	\$167,335,015
Total Equipment & Furnishings	\$550,042	\$1,209,011	\$187,161,514
ARCHITECTURAL AND ENGINEERING			
A&E Contract Administration 7.50%	\$1,014,198	\$3,620,752	\$43,154,266
A&E Construction Contingency 1.00%	\$135,226	\$482,767	\$5,932,775
Total Architectural and Engineering Costs	\$1,149,424	\$4,103,518	\$49,087,041
CONSULTANTS			
Other Consultant Fees 2.00%	\$270,453	\$965,534	\$11,865,550
Move Management \$1/SF	N/A	N/A	\$1,116,522
Total Consultant Costs	\$270,453	\$965,534	\$12,982,071
PERMITS AND FEES			
DSHS Permit Fees 0.82%	\$110,886	\$395,869	\$4,424,848
City Permit Fees 1.50%	\$223,124	\$796,565	\$9,854,900
Total Permits and Fees Costs	\$334,009	\$1,192,434	\$14,279,747
INSPECTION AND TESTING			
QA Testing & Certified Inspections 3.10%	\$419,202	\$1,496,577	\$18,391,603
Commissioning 0.40%	\$54,091	\$193,107	\$2,212,124
Total Inspection and Testing Costs	\$473,292	\$1,689,684	\$20,603,727
PROJECT MANAGEMENT			
Owner/Outside Project Management Fees 2.00%	\$270,453	\$965,534	\$11,731,396
Total Project Management Costs	\$270,453	\$965,534	\$11,731,396
OWNER'S CONTINGENCIES			
Owners Contingency during Construction 10.00%	\$1,352,264	\$4,827,669	\$59,327,752
Abatement of Hazardous Materials			\$4,388,027
Total Owner's Contingency Costs	\$1,352,264	\$4,827,669	\$63,715,779
TOTAL PROJECT COSTS	\$17,922,579	\$63,230,072	\$952,838,794

JPS Hospital Master Plan
Fort Worth, TX
Conceptual Statement of Probable Cost
PROJECT COST BREAKDOWN - ALTERNATES

06/16/17

	Alternates				Alternates	TOTAL
	Build-out (1) shelled floor of New Tower	Add (1) complete floor to the New Tower and add capacity to New CUP	Build-out (1) shelled floor of Psychiatric Hospital	Add (2) complete floors to the Psychiatric Hospital	Renovation of existing tower to Psychiatric Hospital*	
	58,000 SF	58,000 SF	44,000 SF	88,000 SF	180,000 SF	
CONSTRUCTION						
Construction Costs	\$14,591,800	\$27,241,076	\$9,683,600	\$33,536,115	\$55,511,088	\$140,563,679
Escalation	\$2,037,389	\$3,657,392	\$1,227,244	\$4,250,174	\$15,041,891	\$26,214,089
Total Construction Costs	\$16,629,189	\$30,898,468	\$10,910,844	\$37,786,289	\$70,552,979	\$166,777,768
EQUIPMENT & FURNISHINGS						
Furnishings	\$582,022	\$969,965	\$381,880	\$1,322,520	\$2,469,354	\$5,725,740
Arts & Plants	\$83,146	\$138,566	\$54,554	\$188,931	\$352,765	\$817,963
Subtotal Furniture	\$665,168	\$1,108,531	\$436,434	\$1,511,452	\$2,822,119	\$6,543,703
Medical Equipment	\$7,620,000	\$3,810,000	\$3,197,000	\$3,197,000	\$7,620,000	\$25,444,001
Kitchen Equipment	N/A	N/A	N/A	N/A	N/A	\$0
Laundry Equipment	N/A	N/A	N/A	N/A	N/A	\$0
IT [Low Voltage Systems Equipment]	\$1,334,000	\$1,334,000	\$1,012,000	\$2,024,000	\$4,140,000	\$9,844,025
Equipment Escalation	\$1,250,208	\$993,785	\$425,918	\$0	\$1,190,021	\$3,859,933
Subtotal Equipment	\$10,204,208	\$6,137,785	\$4,634,918	\$5,221,000	\$12,950,021	\$39,147,932
Total Equipment & Furnishings	\$10,869,375	\$7,246,316	\$5,071,352	\$6,732,452	\$15,772,140	\$45,691,635
ARCHITECTURAL AND ENGINEERING						
A&E Contract Administration 7.50%	\$1,247,189	\$2,317,385	\$818,313	\$2,833,972	\$5,291,473	\$12,508,333
A&E Construction Contingency 1.00%	\$166,292	\$308,985	\$109,108	\$377,863	\$705,530	\$1,667,778
Total Architectural and Engineering Costs	\$1,413,481	\$2,626,370	\$927,422	\$3,211,835	\$5,997,003	\$14,176,110
CONSULTANTS						
Other Consultant Fees 2.00%	\$332,584	\$617,969	\$218,217	\$755,726	\$1,411,060	\$3,335,555
Move Management \$1/SF	\$58,000	\$58,000	\$44,000	\$88,000	\$180,000	\$428,000
Total Consultant Costs	\$390,584	\$675,969	\$262,217	\$843,726	\$1,591,060	\$3,763,555
PERMITS AND FEES						
DSHS Permit Fees 0.82%	\$136,359	\$253,367	\$89,469	\$309,848	\$578,534	\$1,367,578
City Permit Fees 1.50%	\$274,382	\$509,825	\$180,029	\$623,474	\$1,231,624	\$2,819,333
Total Permits and Fees Costs	\$410,741	\$763,192	\$269,498	\$933,321	\$1,810,159	\$4,186,911
INSPECTION AND TESTING						
QA Testing & Certified Inspections 3.10%	\$515,505	\$957,853	\$338,236	\$1,171,375	\$2,187,142	\$5,170,111
Commissioning 0.40%	\$66,517	\$123,594	\$43,643	\$151,145	\$282,212	\$667,111
Total Inspection and Testing Costs	\$582,022	\$1,081,446	\$381,880	\$1,322,520	\$2,469,354	\$5,837,222
PROJECT MANAGEMENT						
Owner/Outside Project Management Fees 2.00%	\$332,584	\$617,969	\$218,217	\$755,726	\$1,411,060	\$3,335,555
Total Project Management Costs	\$332,584	\$617,969	\$218,217	\$755,726	\$1,411,060	\$3,335,555
OWNER'S CONTINGENCIES						
Owners Contingency during Construction 10.00%	\$1,662,919	\$3,089,847	\$1,091,084	\$3,778,629	\$7,055,298	\$16,677,777
Abatement of Hazardous Materials					\$4,500,000	\$4,500,000
Total Owner's Contingency Costs	\$1,662,919	\$3,089,847	\$1,091,084	\$3,778,629	\$11,555,298	\$21,177,777
TOTAL PROJECT COSTS	\$32,290,894	\$46,999,578	\$19,132,513	\$55,364,496	\$111,159,051	\$264,946,533

*Renovation of Psychiatric Hospital includes glazing & MEP upgrades.

PARKING GARAGE

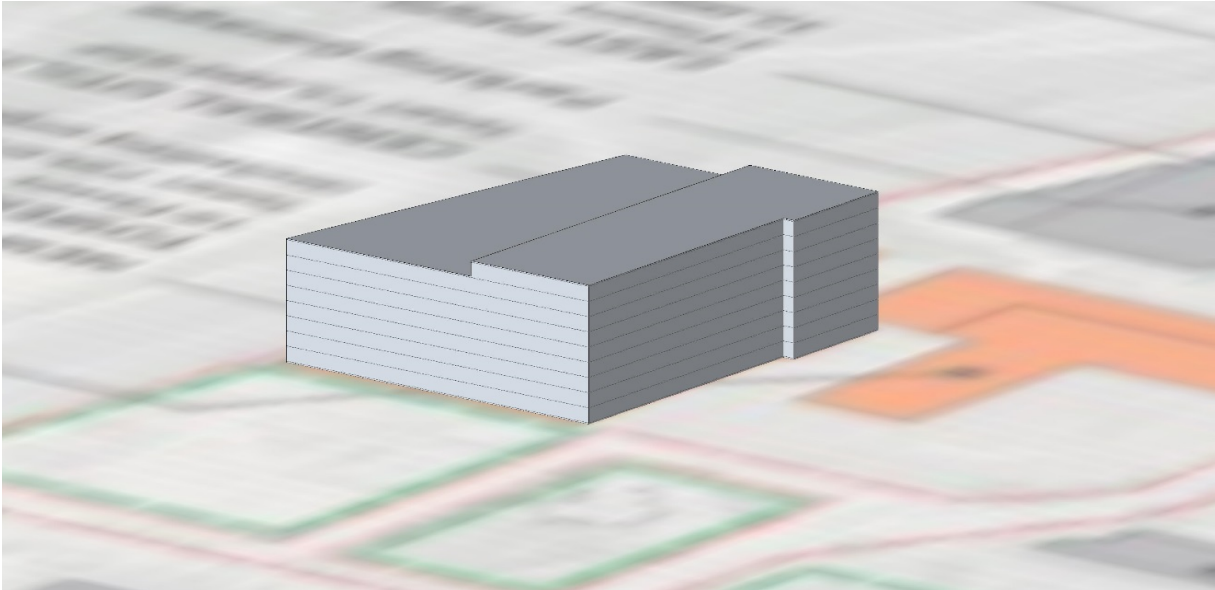

UniFormat Level 1	Cost
A SUBSTRUCTURE	\$2,643,023.18
B SHELL	\$22,051,981.02
C INTERIORS	\$2,303,362.69
D SERVICES	\$11,653,739.10
E EQUIPMENT & FURNISHINGS	\$80,000.00
G BUILDING SITEWORK	\$1,704,467.88
Subtotal Direct Cost	\$40,436,573.87
General Conditions and Fees	
General Requirements, 3.00%	\$1,213,097.22
Contractor's General Conditions, 7.00%	\$2,830,560.17
Contractor's Fee, 2.75%	\$1,223,206.36
Bonds & Insurance, 2.20%	\$1,005,475.63
Design Contingency, 5.00%	\$2,021,828.69
Cost Escalation, Excluded	\$0.00
Subtotal Fees	\$8,294,168.07
Total Cost	\$48,730,741.94

Division	Description	Quantity	Unit	Unit Price	Cost
A SUBSTRUCTURE					
A1010 STANDARD FOUNDATIONS					
31.22.00	Foundation Layout	85,287.45	S.F.	\$0.22	\$18,422.09
33.46.00	Perimeter drain	1,197.16	L.F.	\$24.00	\$28,731.96
03.31.00	Continuous Footing Concrete, 4000 psi	487.73	C.Y.	\$161.54	\$78,786.58
03.11.00	Continuous Footing Formwork	4,788.66	S.F.	\$6.16	\$29,498.14
03.21.00	Continuous Footing Reinforcement	87,792.10	Lb.	\$0.91	\$80,066.39
03.31.00	Grade Beam Concrete, 4000 psi	2,322.22	C.Y.	\$161.54	\$375,122.49
03.11.00	Grade Beam Formwork	22,800.00	S.F.	\$5.99	\$136,617.60
03.21.00	Grade Beam Reinforcement	418,000.00	Lb.	\$0.91	\$381,216.00
31.23.00	Continuous Footing Excavation	731.60	C.Y.	\$16.59	\$12,138.72
03.31.00	Pile Cap Concrete, 4000 psi	193.52	C.Y.	\$161.54	\$31,260.21
03.11.00	Pile Cap Formwork	3,800.00	S.F.	\$6.73	\$25,566.40
03.21.00	Pile Cap Reinforcement	43,541.67	Lb.	\$0.91	\$39,710.00
31.23.00	Continuous Footing Backfill	243.87	C.Y.	\$14.40	\$3,511.68
31.23.00	Continuous Footing Haul excess	487.73	C.Y.	\$9.44	\$4,604.21
31.23.00	Grade Beam Excavation	3,483.33	C.Y.	\$16.59	\$57,795.47
31.23.00	Grade Beam Backfill	1,161.11	C.Y.	\$14.40	\$16,720.00
31.23.00	Grade Beam Haul excess	2,322.22	C.Y.	\$9.44	\$21,921.78
31.23.00	Pile Cap Excavation	290.28	C.Y.	\$16.59	\$4,816.29
31.23.00	Pile Cap Backfill	96.76	C.Y.	\$14.40	\$1,393.33
31.23.00	Pile Cap Haul excess	193.52	C.Y.	\$9.44	\$1,826.81
Total - A1010 STANDARD FOUNDATIONS					\$1,349,726.16
A1020 SPECIAL FOUNDATIONS					
31.62.00	Augercast piles, 18" dia.	11,360.00	V.L.F.	\$53.64	\$609,350.40
03.31.00	Elevator pit	2.00	Ea.	\$8,645.26	\$17,290.53
Total - A1020 SPECIAL FOUNDATIONS					\$626,640.93
A1030 SLAB ON GRADE					
03.35.00	Finish to Slab On Grade	85,287.45	S.F.	\$0.66	\$56,630.87
07.26.00	Vapor Barrier Beneath Slab on Grade	85,287.45	S.F.	\$0.38	\$32,068.08
03.11.00	Slab on Grade Formwork	1,197.16	L.F.	\$6.50	\$7,786.36
03.21.00	Slab on Grade Reinforcing steel	127,931.18	Lb.	\$0.91	\$116,673.24
03.31.00	Slab on Grade Concrete including placing, 3000 psi	1,447.78	C.Y.	\$158.25	\$229,108.42
03.31.00	Add for thickened edges at slab on grade	48.77	C.Y.	\$152.09	\$7,417.85
31.23.00	Slab on Grade Sand base - 4"	85,287.45	S.F.	\$1.36	\$115,990.94
31.23.00	Slab on Grade Gravel sub base - 6"	85,287.45	S.F.	\$1.18	\$100,980.34

Total - A1030 SLAB ON GRADE \$666,656.09

Total - A SUBSTRUCTURE \$2,643,023.18

B SHELL

B1010 FLOORS

03.35.00	Finish to CIP columns	75,192.00	S.F.	\$0.91	\$68,575.10
03.35.00	Finish to CIP shear walls	169,182.00	S.F.	\$0.91	\$154,293.98
03.35.00	Finish to elevated floor slab	564,278.76	S.F.	\$0.66	\$374,681.10
03.35.00	Finish to CIP beam	184,365.00	S.F.	\$0.66	\$122,418.36
03.11.00	CIP Column Formwork	75,192.00	S.F.	\$12.67	\$952,833.02
03.21.00	CIP Column Reinforcement	689,260.00	Lb.	\$0.91	\$628,605.12
03.11.00	CIP Shear Wall Formwork	169,182.00	S.F.	\$13.34	\$2,257,564.61
03.21.00	CIP Shear Wall Reinforcement	1,550,835.00	Lb.	\$0.91	\$1,414,361.52
03.31.00	CIP Column Concrete, 5000 psi	1,531.69	C.Y.	\$170.18	\$260,668.94
03.21.00	CIP Elevated Floor Slab Reinforcing steel	846,418.14	Lb.	\$0.91	\$771,933.35
03.11.00	Formwork to elevated floor slab soffit	564,278.76	S.F.	\$7.99	\$4,509,715.87
03.21.00	CIP Beam Reinforcing steel	676,005.00	Lb.	\$0.91	\$616,516.56
03.31.00	CIP Shear Wall Concrete, 5000 psi	3,446.30	C.Y.	\$160.75	\$553,999.62
03.11.00	Formwork elevated floor slab edge	4,190.08	S.F.	\$7.46	\$31,274.74
03.11.00	CIP Beam Formwork	184,365.00	S.F.	\$10.34	\$1,905,596.64
03.31.00	CIP Elevated Floor Slab Concrete, 5000 psi	11,494.57	C.Y.	\$163.86	\$1,883,545.79
03.31.00	CIP Beam Concrete, 5000 psi	3,004.47	C.Y.	\$196.51	\$590,413.75

Total - B1010 FLOORS \$17,096,998.07

B1020 ROOF CONSTRUCTION

03.35.00	Finish to elevated roof slab	85,287.45	S.F.	\$0.66	\$56,630.87
03.11.00	Formwork to elevated roof slab soffit	85,287.45	S.F.	\$11.57	\$986,775.83
03.11.00	Formwork elevated roof slab edge	498.38	S.F.	\$7.46	\$3,719.90
03.31.00	CIP Elevated Roof Slab Concrete, 5000 psi	1,737.34	C.Y.	\$204.83	\$355,858.74
03.21.00	CIP Elevated Roof Slab Reinforcing steel	127,931.18	Lb.	\$0.91	\$116,673.24

Total - B1020 ROOF CONSTRUCTION \$1,519,658.56

B2010 EXTERIOR WALLS

07.84.00	Firesafing at perimeter walls	8,380.15	L.F.	\$8.75	\$73,343.11
07.92.00	Miscellaneous caulking and sealants	734,853.67	S.F.	\$0.31	\$229,274.34
07.24.00	Façade Cladding Allowance - Parking	124,294.18	S.F.	\$25.00	\$3,107,354.44

Total - B2010 EXTERIOR WALLS \$3,409,971.89

B2030 EXTERIOR DOORS

08.11.00	Exterior HM door, single	18.00	Ea.	\$1,408.47	\$25,352.50
Total - B2030 EXTERIOR DOORS					\$25,352.50

Total - B SHELL **\$22,051,981.02**

C INTERIORS

C1030 FITTINGS

05.59.00	Miscellaneous metals	734,853.67	S.F.	\$0.80	\$587,882.93
10.91.00	Miscellaneous Interior Specialties (Parking)	734,853.67	S.F.	\$0.18	\$129,334.25
Total - C1030 FITTINGS					\$717,217.18

C2010 STAIR CONSTRUCTION

05.51.00	Stair, metal pan, concrete fill, 4'-8" wide	18.00	Flight	\$20,000.00	\$360,000.00
Total - C2010 STAIR CONSTRUCTION					\$360,000.00

C3020 FLOOR FINISHES

07.18.00	Vehicular traffic coating	85,287.45	S.F.	\$2.80	\$238,804.87
Total - C3020 FLOOR FINISHES					\$238,804.87

C3030 CEILING FINISHES

09.91.00	Paint exposed ceiling	649,566.21	S.F.	\$1.52	\$987,340.65
Total - C3030 CEILING FINISHES					\$987,340.65

Total - C INTERIORS **\$2,303,362.69**

D SERVICES

D1010 ELEVATORS AND LIFTS

14.27.00	Elevator cab finishes	2.00	Ea.	\$8,000.00	\$16,000.00
14.21.00	Traction elevator, per stop	18.00	Stop	\$52,313.81	\$941,648.54
Total - D1010 ELEVATORS AND LIFTS					\$957,648.54

D2090 OTHER PLUMBING SYSTEMS

22.05.00	Plumbing Systems (Parking)	734,853.67	S.F.	\$0.88	\$646,671.23
Total - D2090 OTHER PLUMBING SYSTEMS					\$646,671.23

D3040 HVAC DISTRIBUTION

23.05.00	HVAC Systems (Parking)	734,853.67	S.F.	\$3.52	\$2,586,684.91
----------	------------------------	------------	------	--------	----------------

Total - D3040 HVAC DISTRIBUTION					\$2,586,684.91
D3060 HVAC INSTRUMENTATION AND CONTROLS					
25.55.00	DDC Controls (Parking)	734,853.67	S.F.	\$0.44	\$323,335.61
Total - D3060 HVAC INSTRUMENTATION AND CONTROLS					\$323,335.61
D4010 SPRINKLERS					
21.13.00	Fire Protection Systems (Parking)	734,853.67	S.F.	\$0.88	\$646,671.23
Total - D4010 SPRINKLERS					\$646,671.23
D4030 FIRE PROTECTION SPECIALTIES					
10.44.00	Fire extinguisher and cabinet	65.00	Ea.	\$309.79	\$20,136.48
Total - D4030 FIRE PROTECTION SPECIALTIES					\$20,136.48
D5010 SERVICE AND DISTRIBUTION					
26.05.00	Electrical Systems (Parking)	734,853.67	S.F.	\$6.61	\$4,855,913.03
Total - D5010 SERVICE AND DISTRIBUTION					\$4,855,913.03
D5030 COMMUNICATION AND SECURITY					
27.05.00	Communications Systems (Parking)	734,853.67	S.F.	\$0.88	\$646,671.23
28.05.00	Electrical Safety and Security Systems (Parking)	734,853.67	S.F.	\$1.32	\$970,006.84
Total - D5030 COMMUNICATION AND SECURITY					\$1,616,678.07
Total - D SERVICES					\$11,653,739.10
E EQUIPMENT & FURNISHINGS					
E1030 VEHICULAR EQUIPMENT					
11.12.00	Parking Control Equipment	1.00	L.S.	\$80,000.00	\$80,000.00
Total - E1030 VEHICULAR EQUIPMENT					\$80,000.00
Total - E EQUIPMENT & FURNISHINGS					\$80,000.00
G BUILDING SITEWORK					
G2010 ROADS					
32.12.00	Seal coat to parking	649,566.21	S.F.	\$1.45	\$940,571.88
Total - G2010 ROADS					\$940,571.88
G2020 PARKING LOTS					

32.17.00	Parking stall, standard	2,100.00	Ea.	\$27.58	\$57,926.40
32.17.00	Handicap symbols	210.00	Ea.	\$82.76	\$17,379.60
32.17.00	Concrete wheel stops	210.00	Ea.	\$43.80	\$9,198.00
32.17.00	Hatched striping	21,000.00	S.F.	\$4.51	\$94,752.00
Total - G2020 PARKING LOTS					\$179,256.00
G2030 PEDESTRIAN PAVING					
32.17.00	ADA truncated texture strip	12,600.00	L.F.	\$46.40	\$584,640.00
Total - G2030 PEDESTRIAN PAVING					\$584,640.00
Total - G BUILDING SITEWORK					\$1,704,467.88
Subtotal Direct Cost					\$40,436,573.87

HOSPITAL ADDITION

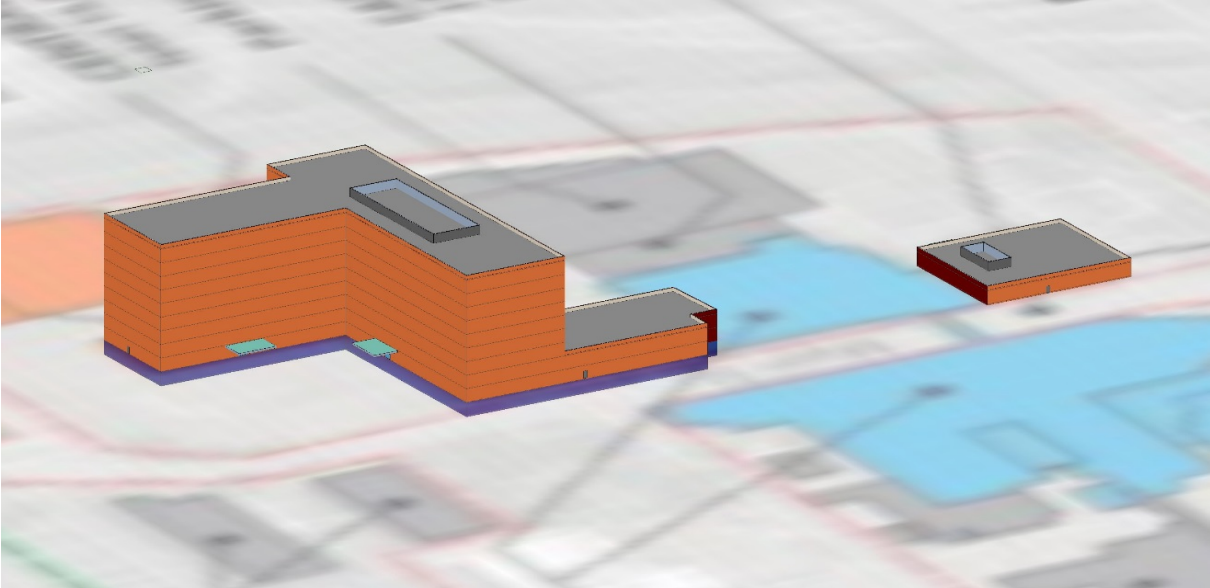

UniFormat Level 1	Cost	Cost / SF
A SUBSTRUCTURE	\$13,606,409.67	\$18.41
B SHELL	\$49,917,150.71	\$67.54
C INTERIORS	\$55,246,806.60	\$74.75
D SERVICES	\$115,642,620.44	\$156.47
E EQUIPMENT & FURNISHINGS	\$9,204,086.60	\$12.45
F SPECIAL CONSTRUCTION & DEMOLITION	\$140,856.32	\$0.19
Subtotal Direct Cost	\$243,757,930.34	\$329.81
General Conditions and Fees		
General Requirements, 3.00%	\$7,312,737.91	\$9.89
Contractor's General Conditions, 7.00%	\$17,063,055.12	\$23.09
Contractor's Fee, 2.75%	\$7,373,677.39	\$9.98
Bonds & Insurance, 2.20%	\$6,061,162.82	\$8.20
Design Contingency, 5.00%	\$12,187,896.52	\$16.49
Cost Escalation, Excluded	\$0.00	\$0.00
Subtotal Fees	\$49,998,529.76	\$67.65
Total Cost	\$293,756,460.11	\$397.46

Division	Description	Quantity	Unit	Unit Price	Cost	Cost / SF
A SUBSTRUCTURE						
A1010 STANDARD FOUNDATIONS						
31.22.00	Foundation Layout	123,947.85	S.F.	\$0.22	\$26,772.73	\$0.04
33.46.00	Perimeter drain	2,421.46	L.F.	\$24.00	\$58,115.00	\$0.08
03.31.00	Continuous Footing Concrete, 4000 psi	2,124.05	C.Y.	\$161.54	\$343,118.93	\$0.46
03.11.00	Continuous Footing Formwork	20,854.30	S.F.	\$6.18	\$128,879.59	\$0.17
03.21.00	Continuous Footing Reinforcement	515,040.63	Lb.	\$0.91	\$468,686.97	\$0.63
03.31.00	Grade Beam Concrete, 4000 psi	7,626.67	C.Y.	\$161.54	\$1,232,011.73	\$1.67
03.11.00	Grade Beam Formwork	74,880.00	S.F.	\$5.99	\$448,531.20	\$0.61
03.21.00	Grade Beam Reinforcement	1,869,022.22	Lb.	\$0.91	\$1,700,810.22	\$2.30
31.23.00	Continuous Footing Excavation	3,186.07	C.Y.	\$16.59	\$52,863.34	\$0.07
03.31.00	Pile Cap Concrete, 4000 psi	399.26	C.Y.	\$161.54	\$64,496.34	\$0.09
03.11.00	Pile Cap Formwork	7,840.00	S.F.	\$6.73	\$52,763.20	\$0.07
03.21.00	Pile Cap Reinforcement	98,694.44	Lb.	\$0.91	\$89,811.94	\$0.12
31.23.00	Continuous Footing Backfill	1,062.02	C.Y.	\$14.40	\$15,293.16	\$0.02
31.23.00	Continuous Footing Haul excess	2,124.05	C.Y.	\$9.44	\$20,051.03	\$0.03
31.23.00	Grade Beam Excavation	11,440.00	C.Y.	\$16.59	\$189,812.48	\$0.26
31.23.00	Grade Beam Backfill	3,813.33	C.Y.	\$14.40	\$54,912.00	\$0.07
31.23.00	Grade Beam Haul excess	7,626.67	C.Y.	\$9.44	\$71,995.73	\$0.10
31.23.00	Pile Cap Excavation	598.89	C.Y.	\$16.59	\$9,936.76	\$0.01
31.23.00	Pile Cap Backfill	199.63	C.Y.	\$14.40	\$2,874.67	\$0.00
31.23.00	Pile Cap Haul excess	399.26	C.Y.	\$9.44	\$3,769.01	\$0.01
Total - A1010 STANDARD FOUNDATIONS					\$5,035,506.04	\$6.81
A1020 SPECIAL FOUNDATIONS						
31.62.00	Augercast piles, 24" dia.	16,520.00	V.L.F.	\$150.00	\$2,478,000.00	\$3.35
03.31.00	Elevator pit	7.00	Ea.	\$8,645.26	\$60,516.82	\$0.08
Total - A1020 SPECIAL FOUNDATIONS					\$2,538,516.82	\$3.43
A1030 SLAB ON GRADE						
03.35.00	Finish to Slab On Grade	123,947.85	S.F.	\$0.66	\$82,301.37	\$0.11
07.26.00	Vapor Barrier Beneath Slab on Grade	123,947.85	S.F.	\$0.38	\$47,100.18	\$0.06
03.11.00	Slab on Grade Formwork	2,421.46	L.F.	\$6.50	\$15,739.48	\$0.02
03.21.00	Slab on Grade Reinforcing steel	185,921.77	Lb.	\$0.91	\$169,188.81	\$0.23
03.31.00	Slab on Grade Concrete including placing, 3000 psi	2,104.05	C.Y.	\$158.25	\$332,962.17	\$0.45
03.31.00	Add for thickened edges at slab on grade	98.65	C.Y.	\$152.09	\$15,003.79	\$0.02
31.23.00	Slab on Grade Sand base - 4"	123,947.85	S.F.	\$1.36	\$168,569.07	\$0.23
31.23.00	Slab on Grade Gravel sub base - 6"	123,947.85	S.F.	\$1.18	\$146,754.25	\$0.20

Total - A1030 SLAB ON GRADE					\$977,619.11	\$1.32
A2010 BASEMENT EXCAVATION						
31.41.00	Temporary Shoring	29,782.59	S.F.	\$41.56	\$1,237,782.57	\$1.67
31.23.00	Mass Excavation	76,185.59	C.Y.	\$10.15	\$773,283.70	\$1.05
31.23.00	Backfill	10,363.54	C.Y.	\$16.30	\$168,925.62	\$0.23
31.23.00	Export, assume 10 mile round trip	65,822.05	C.Y.	\$11.80	\$776,700.20	\$1.05
31.23.00	Overexcavate and recompact, 5' below/beyond pads	25,195.40	C.Y.	\$4.46	\$112,270.68	\$0.15
Total - A2010 BASEMENT EXCAVATION					\$3,068,962.78	\$4.15
A2020 BASEMENT WALLS						
07.13.00	Waterproofing at basement walls	29,782.59	S.F.	\$6.23	\$185,623.40	\$0.25
03.35.00	Finish to basement walls	29,782.59	S.F.	\$1.12	\$33,429.81	\$0.05
07.13.00	Waterproofing at basement slab on grade	104,540.90	S.F.	\$2.25	\$235,217.04	\$0.32
03.11.00	Basement Wall Formwork	59,565.17	S.F.	\$13.34	\$794,599.37	\$1.08
03.21.00	Basement Wall Reinforcement	546,014.06	Lb.	\$0.91	\$496,872.80	\$0.67
03.31.00	Basement Wall Concrete, 5000 psi	1,213.36	C.Y.	\$197.85	\$240,062.50	\$0.32
Total - A2020 BASEMENT WALLS					\$1,985,804.92	\$2.69
Total - A SUBSTRUCTURE					\$13,606,409.67	\$18.41

B SHELL

B1010 FLOORS

05.31.00	3", 18 ga. metal floor deck	615,128.47	S.F.	\$4.41	\$2,711,486.29	\$3.67
07.95.00	Expansion joint, horizontal	382.00	L.F.	\$244.14	\$93,262.13	\$0.13
07.81.00	Fireproofing to steelwork	7,113.61	Ton	\$245.82	\$1,748,695.95	\$2.37
03.33.00	Miscellaneous concrete - curbs, pads, etc.	739,076.31	S.F.	\$0.40	\$295,630.53	\$0.40
07.95.00	Expansion joint, vertical	322.00	L.F.	\$162.76	\$52,409.09	\$0.07
05.12.00	Miscellaneous bolts and connections	646.69	Ton	\$3,450.81	\$2,231,609.15	\$3.02
07.26.00	Vapor control barrier	739,076.31	S.F.	\$3.20	\$2,365,044.21	\$3.20
05.31.00	Deck Edging, 16 Ga	15,410.78	L.F.	\$6.79	\$104,670.05	\$0.14
05.12.00	Structural Steel	6,466.92	Ton	\$3,066.11	\$19,828,294.13	\$26.83
05.12.00	Miscellaneous equipment anchorage and supports	623,062.98	S.F.	\$2.40	\$1,495,351.16	\$2.02
03.35.00	Finish to concrete fill on metal deck	739,076.31	S.F.	\$0.66	\$490,746.67	\$0.66
03.31.00	3 1/2" thick lightweight concrete topping	10,445.00	C.Y.	\$210.00	\$2,193,450.00	\$2.97
03.21.00	Concrete Floor Topping Reinforcement	922,692.00	Lb.	\$0.91	\$839,649.72	\$1.14
Total - B1010 FLOORS					\$34,450,299.07	\$46.61

B1020 ROOF CONSTRUCTION

05.31.00	1 1/2", 18 ga. metal roof deck	46,534.24	S.F.	\$3.42	\$158,960.96	\$0.22
----------	--------------------------------	-----------	------	--------	--------------	--------

05.31.00	3", 18 ga. metal roof deck	77,413.61	S.F.	\$4.41	\$341,239.18	\$0.46
03.21.00	Concrete Roof Topping Reinforcement	185,921.00	Lb.	\$0.91	\$169,188.11	\$0.23
03.31.00	2 1/2" thick lightweight concrete topping	264.00	C.Y.	\$200.00	\$52,800.00	\$0.07
03.31.00	2 1/2" thick lightweight concrete topping	1,301.00	C.Y.	\$210.00	\$273,210.00	\$0.37
Total - B1020 ROOF CONSTRUCTION					\$995,398.25	\$1.35
B2010 EXTERIOR WALLS						
09.29.00	5/8" thick gypsum board X, finished, interior of exterior	135,475.46	S.F.	\$2.05	\$277,724.70	\$0.38
07.71.00	Aluminum coping at parapets	2,863.44	L.F.	\$19.49	\$55,808.46	\$0.08
07.42.00	Aluminum metal panels	20,989.89	S.F.	\$37.59	\$789,009.95	\$1.07
09.96.00	Elastomeric coatings to exterior plaster	137,393.10	S.F.	\$1.66	\$228,072.55	\$0.31
09.24.00	Exterior plaster, walls	125,939.34	S.F.	\$11.58	\$1,458,377.53	\$1.97
06.16.00	Exterior walls, densglas	158,382.99	S.F.	\$1.86	\$294,592.36	\$0.40
07.84.00	Firesafing at perimeter walls	13,526.95	L.F.	\$8.75	\$118,387.88	\$0.16
07.92.00	Miscellaneous caulking and sealants	739,076.31	S.F.	\$0.31	\$230,591.81	\$0.31
07.21.00	Rigid insulation, 2"	141,772.43	S.F.	\$2.00	\$283,544.86	\$0.38
01.54.00	Scaffolding	209,898.90	S.F.	\$1.30	\$272,868.57	\$0.37
07.25.00	Weather barrier membrane	158,382.99	S.F.	\$2.40	\$380,119.18	\$0.51
09.22.00	Exterior metal stud framing, 6" 18 ga at 16" O.C.	146,929.23	S.F.	\$9.48	\$1,392,581.55	\$1.88
09.24.00	Exterior plaster, parapets	11,453.76	S.F.	\$11.58	\$132,634.58	\$0.18
	Minor renovation along connection to existing, allow 10' wide	3,820.00	S.F.	\$85.00	\$324,700.00	\$0.44
Total - B2010 EXTERIOR WALLS					\$6,239,014.00	\$8.44
B2020 EXTERIOR WINDOWS						
08.44.00	Curtainwall vision glazing, including steel supports	25,187.87	S.F.	\$89.19	\$2,246,430.35	\$3.04
08.44.00	Curtainwall spandrel glazing, including steel supports	6,296.97	S.F.	\$101.39	\$638,436.88	\$0.86
08.51.00	Exterior aluminum windows	31,484.83	S.F.	\$80.13	\$2,522,849.32	\$3.41
Total - B2020 EXTERIOR WINDOWS					\$5,407,716.55	\$7.32
B2030 EXTERIOR DOORS						
08.71.00	Exterior door panic hardware, per leaf	7.00	Ea.	\$656.54	\$4,595.81	\$0.01
08.11.00	Exterior HM door, single	7.00	Ea.	\$1,246.58	\$8,726.06	\$0.01
08.32.00	Exterior sliding glass doors	3.00	Ea.	\$15,766.00	\$47,298.00	\$0.06
08.71.00	Automatic door opening, per double leaf set	18.00	Ea.	\$2,692.28	\$48,461.04	\$0.07
Total - B2030 EXTERIOR DOORS					\$109,080.91	\$0.15
B3010 ROOF COVERINGS						
07.62.00	Base flashings at base of parapets	2,863.44	L.F.	\$12.99	\$37,196.10	\$0.05
10.73.00	Exterior canopy, including structure	2,500.00	S.F.	\$160.00	\$400,000.00	\$0.54
07.22.00	Rigid roof insulation, poly iso insulation	123,947.85	S.F.	\$3.68	\$455,694.25	\$0.62

07.54.00	TPO roofing	123,947.85	S.F.	\$7.60	\$942,003.63	\$1.27
05.11.00	Roof screen, corrugated metal panels, including tube steel framing	5,500.00	S.F.	\$49.04	\$269,745.30	\$0.36
07.62.00	Sheetmetal & flashing	739,076.31	S.F.	\$0.75	\$554,307.24	\$0.75
07.72.00	Walkway pads	2,512.02	S.F.	\$9.50	\$23,864.18	\$0.03

Total - B3010 ROOF COVERINGS \$2,682,810.69 \$3.63

B3020 ROOF OPENINGS

07.72.00	Access hatch	13.00	Ea.	\$2,525.48	\$32,831.24	\$0.04
----------	--------------	-------	-----	------------	-------------	--------

Total - B3020 ROOF OPENINGS \$32,831.24 \$0.04

Total - B SHELL **\$49,917,150.71** **\$67.54**

C INTERIORS

C1010 PARTITIONS

09.28.00	Cementitious backerboard at tiled walls	54,829.54	S.F.	\$1.99	\$109,110.79	\$0.15
08.51.00	Interior glazing	2,492.25	S.F.	\$48.67	\$121,302.89	\$0.16
09.81.00	Interior sound batt insulation, unbacked	1,883,113.03	S.F.	\$0.80	\$1,506,490.42	\$2.04
09.81.00	Interior sound batt insulation, unbacked	7,123.33	S.F.	\$0.98	\$6,993.82	\$0.01
09.22.00	Miscellaneous blocking/strapping and backing	623,062.98	S.F.	\$0.08	\$49,845.04	\$0.07
09.29.00	Interior gypsum board, 5/8" thick, finished (I4), type X	3,220,469.61	S.F.	\$2.88	\$9,279,783.20	\$12.56
07.84.00	Premium for 1-hour rated partitions	29,283.77	L.F.	\$6.24	\$182,730.73	\$0.25
09.29.00	Interior gypsum board, 5/8" thick, unfinished	1,025,374.12	S.F.	\$2.08	\$2,135,341.60	\$2.89
07.84.00	Plumbing penetration firestopping	739,076.31	S.F.	\$0.24	\$177,378.32	\$0.24
07.84.00	HVAC penetration firestopping	739,076.31	S.F.	\$0.40	\$295,630.53	\$0.40
09.29.00	Interior gypsum board, 1" thick coreboard at shaft walls	105,277.95	S.F.	\$4.08	\$429,534.02	\$0.58
09.22.00	Interior metal stud framing, 6", 16 ga, at 16" OC	7,123.33	S.F.	\$9.50	\$67,671.66	\$0.09
07.84.00	Electrical penetration firestopping	739,076.31	S.F.	\$0.24	\$177,378.32	\$0.24
09.22.00	Interior metal stud framing, 6", 16 ga, at 16" OC	319,451.53	S.F.	\$9.50	\$3,034,789.51	\$4.11
09.22.00	Interior metal stud framing, 3 5/8", 20 ga, at 16" OC	1,038,217.46	S.F.	\$7.46	\$7,750,251.83	\$10.49
09.22.00	Interior metal stud framing, 2 1/2", 20 ga, at 24" OC, furring	159,725.76	S.F.	\$6.64	\$1,059,863.50	\$1.43
09.22.00	Notched and flat backing	31,820.72	L.F.	\$4.84	\$154,012.27	\$0.21
09.22.00	Interior metal stud shaft framing, 4" CH, 20 ga, at 24" OC	105,277.95	S.F.	\$5.66	\$596,294.29	\$0.81

Total - C1010 PARTITIONS \$27,134,402.71 \$36.71

C1020 INTERIOR DOORS

08.11.00	Install hollow metal frames, single	2,116.00	Ea.	\$156.00	\$330,096.00	\$0.45
08.14.00	Interior SC Wood Door, Single	2,011.00	Ea.	\$1,358.57	\$2,732,080.25	\$3.70
08.37.00	Smoke containment doors	63.00	Ea.	\$7,485.43	\$471,582.22	\$0.64
08.11.00	Install hollow metal frames, double	235.00	Pr.	\$218.40	\$51,324.00	\$0.07
08.14.00	Interior SC Wood Door, Double	223.00	Pair	\$2,577.19	\$574,713.82	\$0.78

08.71.00	Interior door panic hardware, per leaf	129.00	Ea.	\$562.75	\$72,595.01	\$0.10
08.11.00	Interior HM Door, Single	106.00	Ea.	\$1,333.62	\$141,363.30	\$0.19
09.91.00	Interior door paint finish, per leaf	2,587.00	Ea.	\$88.06	\$227,800.87	\$0.31
08.11.00	Interior HM Door, Double	11.00	Pair	\$2,540.67	\$27,947.39	\$0.04
Total - C1020 INTERIOR DOORS					\$4,629,502.85	\$6.26

C1030 FITTINGS

10.28.00	Bathroom mirrors	3,016.00	S.F.	\$27.66	\$83,410.50	\$0.11
05.58.00	Elevator pit ladder	7.00	Ea.	\$1,163.34	\$8,143.41	\$0.01
10.14.00	Interior code and wayfinding signage	623,062.98	S.F.	\$1.76	\$1,096,590.85	\$1.48
10.51.00	Lockers, 2-tier including concrete base	415.00	Ea.	\$266.17	\$110,459.72	\$0.15
10.91.00	Miscellaneous Interior Specialties (Hospital)	623,062.98	S.F.	\$1.60	\$996,900.77	\$1.35
05.59.00	Miscellaneous metals	739,076.31	S.F.	\$0.80	\$591,261.05	\$0.80
10.26.00	Miscellaneous Wall Protection (Hospital)	623,062.98	S.F.	\$2.00	\$1,246,125.97	\$1.69
10.21.00	Toilet Cubicle, Standard, stainless steel	44.00	Ea.	\$1,354.69	\$59,606.27	\$0.08
10.28.00	Coat hook	244.00	Ea.	\$21.78	\$5,315.30	\$0.01
10.14.00	Exterior building sign	4.00	Ea.	\$35,225.57	\$140,902.27	\$0.19
10.21.00	Toilet Cubicle, Handicap, stainless steel	22.00	Ea.	\$1,457.70	\$32,069.49	\$0.04
10.28.00	Grab bars	400.00	Ea.	\$144.96	\$57,984.00	\$0.08
10.21.00	Urinal screen, stainless steel	22.00	Ea.	\$474.47	\$10,438.38	\$0.01
10.28.00	Janitor mop sink rack	1,339.00	Ea.	\$97.42	\$130,450.74	\$0.18
10.28.00	Paper towel dispenser combo unit, recessed	222.00	Ea.	\$258.28	\$57,338.16	\$0.08
10.28.00	Sanitary napkin dispenser	11.00	Ea.	\$289.18	\$3,181.02	\$0.00
10.28.00	Sanitary napkin disposal	189.00	Ea.	\$129.14	\$24,408.22	\$0.03
10.28.00	Seat cover dispenser	244.00	Ea.	\$98.23	\$23,968.61	\$0.03
10.28.00	Shower accessories, per stall	4.00	Ea.	\$744.67	\$2,978.69	\$0.00
10.28.00	Soap dispenser	252.00	Ea.	\$70.50	\$17,764.99	\$0.02
10.28.00	Toilet paper dispenser	244.00	Ea.	\$62.26	\$15,190.46	\$0.02
Total - C1030 FITTINGS					\$4,714,488.87	\$6.38

C2010 STAIR CONSTRUCTION

05.51.00	Stair, metal pan, concrete fill, 4'-8" wide	66.00	Flight	\$20,000.00	\$1,320,000.00	\$1.79
Total - C2010 STAIR CONSTRUCTION					\$1,320,000.00	\$1.79

C3010 WALL FINISHES

09.31.00	Ceramic wall tile	54,829.54	S.F.	\$13.62	\$746,559.05	\$1.01
09.77.00	Fabric wrapped acoustic wall panels	43,863.63	S.F.	\$10.60	\$464,954.52	\$0.63
06.42.00	Wood paneling	43,863.63	S.F.	\$29.01	\$1,272,396.30	\$1.72
09.77.00	FRP panels	43,863.63	S.F.	\$9.73	\$426,705.43	\$0.58
06.42.00	Plywood paneling at telephone rooms	43,863.63	S.F.	\$5.19	\$227,739.99	\$0.31
09.77.00	Vinyl wall covering	32,897.73	S.F.	\$3.46	\$113,694.54	\$0.15

09.91.00	Paint walls	3,405,967.43	S.F.	\$0.65	\$2,213,878.83	\$3.00
09.91.00	Paint walls	11,707.68	S.F.	\$0.72	\$8,429.53	\$0.01

Total - C3010 WALL FINISHES

\$5,474,358.19 \$7.41

C3020 FLOOR FINISHES

09.68.00	Carpeting	62,306.30	S.F.	\$3.41	\$212,339.86	\$0.29
09.32.00	Ceramic floor tile	31,153.15	S.F.	\$13.21	\$411,470.79	\$0.56
09.67.00	Sealed concrete	147,166.48	S.F.	\$1.27	\$187,195.76	\$0.25
09.32.00	Quarry floor tile	12,461.26	S.F.	\$15.56	\$193,897.20	\$0.26
09.65.00	Resilient base	68,536.93	L.F.	\$3.62	\$248,377.83	\$0.34
09.32.00	Stone flooring	18,691.89	S.F.	\$48.38	\$904,238.85	\$1.22
09.32.00	Ceramic tile base	13,707.39	L.F.	\$13.29	\$182,143.74	\$0.25
09.65.00	Rubber base, 4"	178,196.01	L.F.	\$5.44	\$969,386.31	\$1.31
09.32.00	Quarry tile base	5,482.95	L.F.	\$15.82	\$86,762.27	\$0.12
09.65.00	Resilient sheet flooring	62,306.30	S.F.	\$5.60	\$348,915.27	\$0.47
09.32.00	Stone base	8,224.43	L.F.	\$34.44	\$283,249.42	\$0.38
09.65.00	Resilient tile flooring	404,990.94	S.F.	\$7.80	\$3,158,929.33	\$4.27

Total - C3020 FLOOR FINISHES

\$7,186,906.63 \$9.72

C3030 CEILING FINISHES

09.51.00	ACT ceilings, 2'-0" x 4'-0"	510,911.65	S.F.	\$3.69	\$1,884,242.15	\$2.55
08.31.00	Ceiling access panels, 24" x 24"	249.00	Ea.	\$138.53	\$34,493.47	\$0.05
09.54.00	Suspended wood panel ceiling system	18,691.89	S.F.	\$18.71	\$349,762.64	\$0.47
09.29.00	Gypsum board ceilings, including framing	62,306.30	S.F.	\$6.43	\$400,629.50	\$0.54
09.29.00	Gypsum board soffit drops, including framing	174,458.00	S.F.	\$10.74	\$1,873,678.92	\$2.54
09.91.00	Paint gypsum board ceilings / soffit drops	236,764.30	S.F.	\$0.83	\$196,987.90	\$0.27
09.91.00	Paint exposed ceiling	31,153.15	S.F.	\$1.52	\$47,352.79	\$0.06

Total - C3030 CEILING FINISHES

\$4,787,147.36 \$6.48

Total - C INTERIORS

\$55,246,806.60 \$74.75

D SERVICES

D1010 ELEVATORS AND LIFTS

14.27.00	Elevator cab finishes	7.00	Ea.	\$8,000.00	\$56,000.00	\$0.08
14.21.00	Traction elevator, per stop	70.00	Stop	\$52,313.81	\$3,661,966.56	\$4.95

Total - D1010 ELEVATORS AND LIFTS

\$3,717,966.56 \$5.03

D1090 OTHER CONVEYING SYSTEMS

Pneumatic Tube System	31.00	Station	\$31,500.00	\$976,500.00	\$1.32
-----------------------	-------	---------	-------------	--------------	--------

Total - D1090 OTHER CONVEYING SYSTEMS					\$976,500.00	\$1.32
D2010 PLUMBING FIXTURES						
22.43.00	Plumbing fixtures (Hospital)	623,062.98	S.F.	\$8.75	\$5,451,801.10	\$7.38
Total - D2010 PLUMBING FIXTURES					\$5,451,801.10	\$7.38
D2020 DOMESTIC WATER DISTRIBUTION						
22.33.00	General plumbing equipment (Hospital)	623,062.98	S.F.	\$1.75	\$1,090,360.22	\$1.48
22.11.00	Plumbing piping and pumps (Hospital)	623,062.98	S.F.	\$10.75	\$6,697,927.07	\$9.06
Total - D2020 DOMESTIC WATER DISTRIBUTION					\$7,788,287.29	\$10.54
D2090 OTHER PLUMBING SYSTEMS						
22.63.00	Medgas systems (Hospital)	623,062.98	S.F.	\$6.30	\$3,925,296.79	\$5.31
22.05.00	Plumbing seismic, identification, insulation, commissioning assist, and testing (Hospital)	623,062.98	S.F.	\$5.00	\$3,115,314.92	\$4.22
22.05.00	Plumbing Systems (Warm Shell)	116,013.33	S.F.	\$9.00	\$1,044,119.98	\$1.41
Total - D2090 OTHER PLUMBING SYSTEMS					\$8,084,731.69	\$10.94
D3010 ENERGY SUPPLY						
23.11.00	Facility fuel systems (Hospital)	623,062.98	S.F.	\$0.15	\$95,328.64	\$0.13
23.52.00	Heating equipment (Hospital)	623,062.98	S.F.	\$2.00	\$1,246,125.97	\$1.69
Total - D3010 ENERGY SUPPLY					\$1,341,454.60	\$1.82
D3040 HVAC DISTRIBUTION						
23.31.00	Air distribution systems (Hospital)	623,062.98	S.F.	\$19.24	\$11,987,731.80	\$16.22
23.21.00	HVAC piping and pumps (Hospital)	623,062.98	S.F.	\$8.00	\$4,984,503.87	\$6.74
23.05.00	HVAC Systems (Warm Shell)	116,013.33	S.F.	\$18.50	\$2,146,246.63	\$2.90
Total - D3040 HVAC DISTRIBUTION					\$19,118,482.29	\$25.87
D3050 TERMINAL AND PACKAGED UNITS						
23.73.00	Central HVAC equipment (Hospital)	623,062.98	S.F.	\$18.83	\$11,732,275.98	\$15.87
23.82.00	Decentralized HVAC equipment (Hospital)	623,062.98	S.F.	\$0.28	\$174,457.64	\$0.24
Total - D3050 TERMINAL AND PACKAGED UNITS					\$11,906,733.61	\$16.11
D3060 HVAC INSTRUMENTATION AND CONTROLS						
25.55.00	DDC Controls (Hospital)	623,062.98	S.F.	\$9.32	\$5,806,947.00	\$7.86
25.55.00	DDC Controls (Warm Shell)	116,013.33	S.F.	\$1.92	\$222,745.60	\$0.30
Total - D3060 HVAC INSTRUMENTATION AND CONTROLS					\$6,029,692.60	\$8.16
D3070 TESTING, ADJUSTING AND BALANCING						
23.05.00	HVAC seismic, identification, insulation, commissioning assist, and testing (Hospital)	623,062.98	S.F.	\$4.98	\$3,102,853.66	\$4.20

Total - D3070 TESTING, ADJUSTING AND BALANCING					\$3,102,853.66	\$4.20
D4010 SPRINKLERS						
21.13.00	Fire Protection Systems (Hospital)	623,062.98	S.F.	\$5.15	\$3,208,774.36	\$4.34
21.13.00	Pre-action system / riser	2.00	Ea.	\$25,000.00	\$50,000.00	\$0.07
21.13.00	Fire Protection Systems (Warm Shell)	116,013.33	S.F.	\$2.50	\$290,033.33	\$0.39
Total - D4010 SPRINKLERS					\$3,548,807.69	\$4.80
D4030 FIRE PROTECTION SPECIALTIES						
10.44.00	Fire extinguisher and cabinet	296.00	Ea.	\$309.79	\$91,698.43	\$0.12
Total - D4030 FIRE PROTECTION SPECIALTIES					\$91,698.43	\$0.12
D5010 SERVICE AND DISTRIBUTION						
26.61.00	Electrical connections (Hospital)	623,062.98	S.F.	\$0.92	\$573,217.94	\$0.78
26.24.00	Transformers, switchboards, panelboard, and wiring devices (Hospital)	623,062.98	S.F.	\$13.16	\$8,199,508.86	\$11.09
26.05.00	Electrical Systems (Warm Shell)	116,013.33	S.F.	\$15.80	\$1,833,010.63	\$2.48
26.05.00	Electrical conduit & wire, commissioning assist, and testing (Hospital)	623,062.98	S.F.	\$12.97	\$8,081,126.89	\$10.93
Total - D5010 SERVICE AND DISTRIBUTION					\$18,686,864.33	\$25.28
D5020 LIGHTING AND BRANCH WIRING						
26.51.00	Lighting fixtures, controls, conduit & wire, and switches (Hospital)	623,062.98	S.F.	\$15.28	\$9,520,402.38	\$12.88
Total - D5020 LIGHTING AND BRANCH WIRING					\$9,520,402.38	\$12.88
D5030 COMMUNICATION AND SECURITY						
27.13.00	Structured Cabling - by Owner	623,062.98	S.F.	\$0.00	\$0.05	\$0.00
28.13.00	Access Control Devices / Interfaces (Hospital)	623,062.98	S.F.	\$2.40	\$1,495,351.16	\$2.02
28.23.00	CCTV, Video Surveillance / Recorders / Sensors (Hospital)	623,062.98	S.F.	\$0.72	\$448,605.35	\$0.61
28.31.00	Fire Alarm System, complete (Hospital)	623,062.98	S.F.	\$2.25	\$1,401,891.71	\$1.90
27.52.00	Nurse Call System Devices (Hospital)	623,062.98	S.F.	\$1.36	\$847,365.66	\$1.15
27.51.00	DAS telemetry antenna system rough (Hospital)	2.00	L.S.	\$36,000.00	\$72,000.00	\$0.10
27.51.00	Sound Masking System (Hospital)	623,062.98	S.F.	\$1.80	\$1,121,513.37	\$1.52
28.05.00	Access Control, conduit and back boxes (Hospital)	623,062.98	S.F.	\$2.80	\$1,744,576.35	\$2.36
28.05.00	CCTV, Video Surveillance, conduit and back boxes (Hospital)	623,062.98	S.F.	\$2.80	\$1,744,576.35	\$2.36
28.05.00	Electrical Safety and Security Systems, backbone only (Warm Shell)	116,013.33	S.F.	\$1.80	\$208,824.00	\$0.28
27.05.00	Telephone rooms, cable management, grounding (Hospital)	623,062.98	S.F.	\$1.08	\$672,908.02	\$0.91
27.05.00	Audio and Video, conduit and back boxes (Hospital)	623,062.98	S.F.	\$1.80	\$1,121,513.37	\$1.52
27.05.00	Voice and Data, conduit and back boxes (Hospital)	623,062.98	S.F.	\$4.08	\$2,542,096.97	\$3.44
27.05.00	Nurse Call, conduit and back boxes (Hospital)	623,062.98	S.F.	\$1.80	\$1,121,513.37	\$1.52
27.05.00	Paging Systems, conduit and back boxes (Hospital)	623,062.98	S.F.	\$0.88	\$548,295.43	\$0.74
27.05.00	Communications Systems, backbone only (Warm Shell)	116,013.33	S.F.	\$2.00	\$232,026.66	\$0.31

Total - D5030 COMMUNICATION AND SECURITY					\$15,323,057.82	\$20.73
D5090 OTHER ELECTRICAL SYSTEMS						
26.36.00	Battery equipment and transfer switches (Hospital)	623,062.98	S.F.	\$1.53	\$953,286.36	\$1.29
Total - D5090 OTHER ELECTRICAL SYSTEMS					\$953,286.36	\$1.29
Total - D SERVICES					\$115,642,620.44	\$156.47
E EQUIPMENT & FURNISHINGS						
E1010 COMMERCIAL EQUIPMENT						
11.72.00	Installation of OFCI equipment	623,062.98	S.F.	\$0.92	\$573,217.94	\$0.78
Total - E1010 COMMERCIAL EQUIPMENT					\$573,217.94	\$0.78
E2010 FIXED FURNISHINGS						
06.41.00	Base cabinets, plastic laminate countertops	6,231.00	L.F.	\$323.16	\$2,013,609.96	\$2.72
12.24.00	Mechoshade, manual	30,225.44	S.F.	\$11.03	\$333,386.62	\$0.45
12.48.00	Walk-off mat	800.00	S.F.	\$20.00	\$16,000.00	\$0.02
12.24.00	Mechoshades, motorized	7,556.36	S.F.	\$16.04	\$121,204.02	\$0.16
06.41.00	Upper cabinets	3,115.00	L.F.	\$164.86	\$513,551.36	\$0.69
06.41.00	Worktop, laminated, including all supports	1,246.00	L.F.	\$134.99	\$168,200.03	\$0.23
06.41.00	Full height cabinets	1,780.00	L.F.	\$303.32	\$539,909.60	\$0.73
06.41.00	Vanity units, solid surface countertop	754.00	L.F.	\$332.00	\$250,328.00	\$0.34
06.41.00	Miscellaneous Casework Allowance (Hospital)	623,062.98	S.F.	\$7.13	\$4,442,439.07	\$6.01
06.41.00	P-lam soffit above upper and full-height cabinets	5,806.00	L.F.	\$40.00	\$232,240.00	\$0.31
Total - E2010 FIXED FURNISHINGS					\$8,630,868.66	\$11.68
Total - E EQUIPMENT & FURNISHINGS					\$9,204,086.60	\$12.45
F SPECIAL CONSTRUCTION & DEMOLITION						
F1020 INTEGRATED CONSTRUCTION						
13.49.00	Premium for lead wall shielding at imaging rooms	3,520.00	S.F.	\$22.02	\$77,496.32	\$0.10
13.49.00	Lead-shielded door, single	11.00	Ea.	\$3,200.00	\$35,200.00	\$0.05
13.49.00	Lead-shielded glazing	176.00	S.F.	\$160.00	\$28,160.00	\$0.04
Total - F1020 INTEGRATED CONSTRUCTION					\$140,856.32	\$0.19
Total - F SPECIAL CONSTRUCTION & DEMOLITION					\$140,856.32	\$0.19

Subtotal Direct Cost

\$243,757,930.34

\$329.81

PSYCHIATRIC HOSPITAL

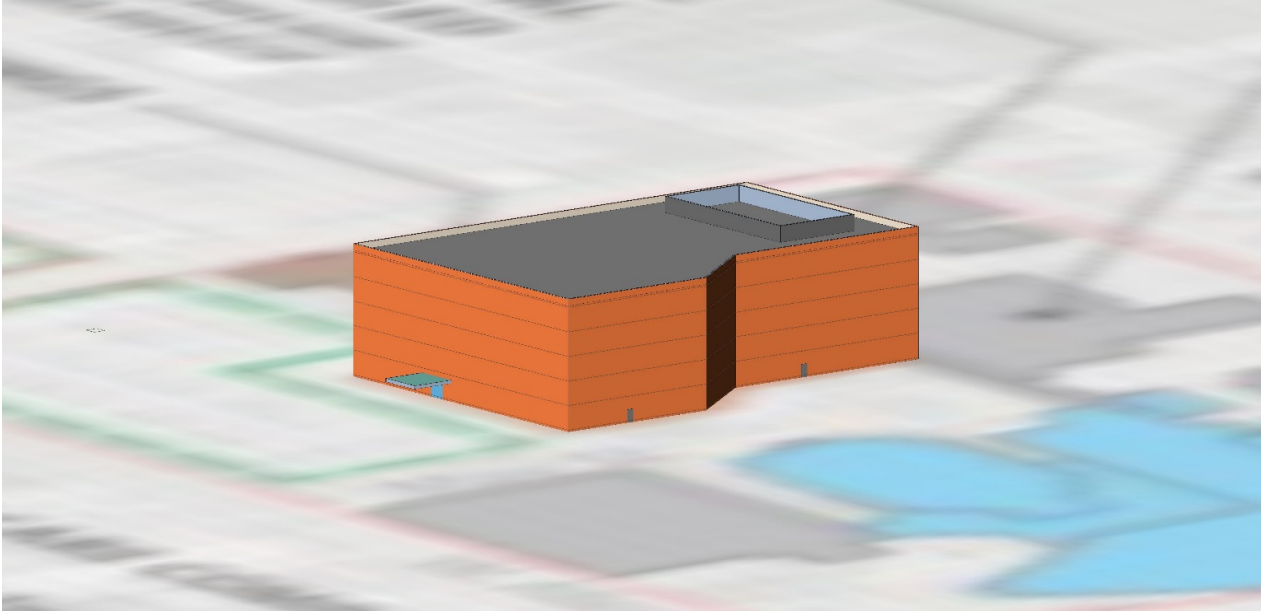

UniFormat Level 1	Cost	Cost / SF
A SUBSTRUCTURE	\$1,484,933.15	\$6.75
B SHELL	\$15,272,909.88	\$69.41
C INTERIORS	\$14,896,671.92	\$67.70
D SERVICES	\$29,182,400.04	\$132.62
E EQUIPMENT & FURNISHINGS	\$2,279,024.51	\$10.36
Subtotal Direct Cost	\$63,115,939.51	\$286.82
General Conditions and Fees		
General Requirements, 3.00%	\$1,893,478.19	\$8.60
Contractor's General Conditions, 7.00%	\$4,418,115.77	\$20.08
Contractor's Fee, 2.75%	\$1,909,257.17	\$8.68
Bonds & Insurance, 2.20%	\$1,569,409.39	\$7.13
Design Contingency, 5.00%	\$3,155,796.98	\$14.34
Cost Escalation, Excluded	\$0.00	\$0.00
Subtotal Fees	\$12,946,057.49	\$58.83
Total Cost	\$76,061,997.01	\$345.65

Division	Description	Quantity	Unit	Unit Price	Cost	Cost / SF
A SUBSTRUCTURE						
A1010 STANDARD FOUNDATIONS						
31.22.00	Foundation Layout	44,010.49	S.F.	\$0.22	\$9,506.27	\$0.04
33.46.00	Perimeter drain	879.74	L.F.	\$24.00	\$21,113.78	\$0.10
03.31.00	Continuous Footing Concrete, 4000 psi	358.41	C.Y.	\$161.54	\$57,898.04	\$0.26
03.11.00	Continuous Footing Formwork	3,518.96	S.F.	\$6.18	\$21,747.20	\$0.10
03.21.00	Continuous Footing Reinforcement	64,514.34	Lb.	\$0.91	\$58,708.05	\$0.27
03.31.00	Grade Beam Concrete, 4000 psi	1,197.78	C.Y.	\$161.54	\$193,489.02	\$0.88
03.11.00	Grade Beam Formwork	11,760.00	S.F.	\$5.99	\$70,442.40	\$0.32
03.21.00	Grade Beam Reinforcement	215,600.00	Lb.	\$0.91	\$196,196.00	\$0.89
31.23.00	Continuous Footing Excavation	537.62	C.Y.	\$16.59	\$8,920.18	\$0.04
03.31.00	Pile Cap Concrete, 4000 psi	99.81	C.Y.	\$161.54	\$16,124.09	\$0.07
03.11.00	Pile Cap Formwork	1,960.00	S.F.	\$6.73	\$13,190.80	\$0.06
03.21.00	Pile Cap Reinforcement	22,458.33	Lb.	\$0.91	\$20,437.08	\$0.09
31.23.00	Continuous Footing Backfill	179.21	C.Y.	\$14.40	\$2,580.57	\$0.01
31.23.00	Continuous Footing Haul excess	358.41	C.Y.	\$9.44	\$3,383.42	\$0.02
31.23.00	Grade Beam Excavation	1,796.67	C.Y.	\$16.59	\$29,810.29	\$0.14
31.23.00	Grade Beam Backfill	598.89	C.Y.	\$14.40	\$8,624.00	\$0.04
31.23.00	Grade Beam Haul excess	1,197.78	C.Y.	\$9.44	\$11,307.02	\$0.05
31.23.00	Pile Cap Excavation	149.72	C.Y.	\$16.59	\$2,484.19	\$0.01
31.23.00	Pile Cap Backfill	49.91	C.Y.	\$14.40	\$718.67	\$0.00
31.23.00	Pile Cap Haul excess	99.81	C.Y.	\$9.44	\$942.25	\$0.00
Total - A1010 STANDARD FOUNDATIONS					\$747,623.33	\$3.40
A1020 SPECIAL FOUNDATIONS						
31.62.00	Augercast piles, 18" dia.	5,880.00	V.L.F.	\$53.64	\$315,403.20	\$1.43
03.31.00	Elevator pit	4.00	Ea.	\$8,645.26	\$34,581.04	\$0.16
Total - A1020 SPECIAL FOUNDATIONS					\$349,984.24	\$1.59
A1030 SLAB ON GRADE						
03.35.00	Finish to Slab On Grade	44,010.49	S.F.	\$0.66	\$29,222.96	\$0.13
07.26.00	Vapor Barrier Beneath Slab on Grade	44,010.49	S.F.	\$0.38	\$16,723.98	\$0.08
03.11.00	Slab on Grade Formwork	879.74	L.F.	\$6.50	\$5,718.32	\$0.03
03.21.00	Slab on Grade Reinforcing steel	66,015.73	Lb.	\$0.91	\$60,074.31	\$0.27
03.31.00	Slab on Grade Concrete including placing, 3000 psi	747.09	C.Y.	\$158.25	\$118,225.75	\$0.54
03.31.00	Add for thickened edges at slab on grade	35.84	C.Y.	\$152.09	\$5,451.03	\$0.02
31.23.00	Slab on Grade Sand base - 4"	44,010.49	S.F.	\$1.36	\$59,854.26	\$0.27
31.23.00	Slab on Grade Gravel sub base - 6"	44,010.49	S.F.	\$1.18	\$52,108.42	\$0.24

Total - A1030 SLAB ON GRADE					\$347,379.04	\$1.58
A2010 BASEMENT EXCAVATION						
31.23.00	Overexcavate and recompact, 5' below/beyond pads	8,964.67	C.Y.	\$4.46	\$39,946.55	\$0.18
Total - A2010 BASEMENT EXCAVATION					\$39,946.55	\$0.18
Total - A SUBSTRUCTURE					\$1,484,933.15	\$6.75

B SHELL

B1010 FLOORS

05.31.00	3", 18 ga. metal floor deck	176,041.94	S.F.	\$4.41	\$775,992.89	\$3.53
07.95.00	Expansion joint, horizontal	149.00	L.F.	\$244.14	\$36,377.12	\$0.17
07.81.00	Fireproofing to steelwork	2,118.00	Ton	\$245.82	\$520,656.37	\$2.37
03.33.00	Miscellaneous concrete - curbs, pads, etc.	220,052.43	S.F.	\$0.40	\$88,020.97	\$0.40
07.95.00	Expansion joint, vertical	40.00	L.F.	\$162.76	\$6,510.45	\$0.03
05.12.00	Miscellaneous bolts and connections	192.55	Ton	\$3,450.81	\$664,438.85	\$3.02
07.26.00	Vapor control barrier	220,052.43	S.F.	\$3.20	\$704,167.78	\$3.20
05.31.00	Deck Edging, 16 Ga	4,398.71	L.F.	\$6.79	\$29,876.01	\$0.14
05.12.00	Structural Steel	1,925.46	Ton	\$3,066.11	\$5,903,672.24	\$26.83
05.12.00	Miscellaneous equipment anchorage and supports	176,041.94	S.F.	\$2.40	\$422,500.67	\$1.92
03.35.00	Finish to concrete fill on metal deck	220,052.43	S.F.	\$0.66	\$146,114.81	\$0.66
03.31.00	3 1/2" thick lightweight concrete topping	2,988.00	C.Y.	\$200.00	\$597,600.00	\$2.72
03.21.00	Concrete Floor Topping Reinforcement	264,064.00	Lb.	\$0.91	\$240,298.24	\$1.09
Total - B1010 FLOORS					\$10,136,226.40	\$46.06

B1020 ROOF CONSTRUCTION

05.31.00	3", 18 ga. metal roof deck	44,010.49	S.F.	\$4.41	\$193,998.22	\$0.88
03.21.00	Concrete Roof Topping Reinforcement	66,016.00	Lb.	\$0.91	\$60,074.56	\$0.27
03.31.00	2 1/2" thick lightweight concrete topping	598.00	C.Y.	\$200.00	\$119,600.00	\$0.54

Total - B1020 ROOF CONSTRUCTION

\$373,672.78 \$1.70

B2010 EXTERIOR WALLS

09.29.00	5/8" thick gypsum board X, finished, interior of exterior	44,171.15	S.F.	\$2.05	\$90,550.86	\$0.41
07.71.00	Aluminum coping at parapets	871.74	L.F.	\$19.49	\$16,990.23	\$0.08
07.42.00	Aluminum metal panels	6,808.30	S.F.	\$37.59	\$255,924.09	\$1.16
09.96.00	Elastomeric coatings to exterior plaster	44,336.78	S.F.	\$1.66	\$73,599.05	\$0.33
09.24.00	Exterior plaster, walls	40,849.81	S.F.	\$11.58	\$473,040.85	\$2.15
06.16.00	Exterior walls, densglas	51,145.08	S.F.	\$1.86	\$95,129.85	\$0.43
07.84.00	Firesafing at perimeter walls	3,518.96	L.F.	\$8.75	\$30,797.97	\$0.14
07.92.00	Miscellaneous caulking and sealants	220,052.43	S.F.	\$0.31	\$68,656.36	\$0.31

07.21.00	Rigid insulation, 2"	46,213.64	S.F.	\$2.00	\$92,427.29	\$0.42
01.54.00	Scaffolding	68,083.02	S.F.	\$1.30	\$88,507.93	\$0.40
07.25.00	Weather barrier membrane	51,145.08	S.F.	\$2.40	\$122,748.19	\$0.56
09.22.00	Exterior metal stud framing, 6" 18 ga at 16" O.C.	47,658.12	S.F.	\$9.48	\$451,699.19	\$2.05
09.24.00	Exterior plaster, parapets	3,486.96	S.F.	\$11.58	\$40,379.04	\$0.18
	Minor renovation along connection to existing, allow 10' wide	1,490.00	S.F.	\$85.00	\$126,650.00	\$0.58
Total - B2010 EXTERIOR WALLS					\$2,027,100.91	\$9.21
B2020 EXTERIOR WINDOWS						
08.44.00	Curtainwall vision glazing, including steel supports	8,169.96	S.F.	\$89.19	\$728,654.47	\$3.31
08.44.00	Curtainwall spandrel glazing, including steel supports	2,042.49	S.F.	\$101.39	\$207,084.05	\$0.94
08.51.00	Exterior aluminum windows	10,212.45	S.F.	\$80.13	\$818,314.02	\$3.72
Total - B2020 EXTERIOR WINDOWS					\$1,754,052.54	\$7.97
B2030 EXTERIOR DOORS						
08.71.00	Exterior door panic hardware, per leaf	3.00	Ea.	\$656.54	\$1,969.63	\$0.01
08.11.00	Exterior HM door, single	3.00	Ea.	\$1,246.58	\$3,739.74	\$0.02
08.32.00	Exterior sliding glass doors	1.00	Ea.	\$15,766.00	\$15,766.00	\$0.07
08.71.00	Automatic door opening, per double leaf set	9.00	Ea.	\$2,692.28	\$24,230.52	\$0.11
Total - B2030 EXTERIOR DOORS					\$45,705.89	\$0.21
B3010 ROOF COVERINGS						
07.62.00	Base flashings at base of parapets	871.74	L.F.	\$12.99	\$11,323.92	\$0.05
10.73.00	Exterior canopy, including structure	625.00	S.F.	\$160.00	\$100,000.00	\$0.45
07.22.00	Rigid roof insulation, poly iso insulation	44,010.49	S.F.	\$3.68	\$161,804.55	\$0.74
07.54.00	TPO roofing	44,010.49	S.F.	\$7.60	\$334,479.69	\$1.52
05.11.00	Roof screen, corrugated metal panels, including tube steel framing	3,000.00	S.F.	\$49.04	\$147,133.80	\$0.67
07.62.00	Sheetmetal & flashing	220,052.43	S.F.	\$0.75	\$165,039.32	\$0.75
07.72.00	Walkway pads	659.81	S.F.	\$9.50	\$6,268.15	\$0.03
Total - B3010 ROOF COVERINGS					\$926,049.44	\$4.21
B3020 ROOF OPENINGS						
07.72.00	Access hatch	4.00	Ea.	\$2,525.48	\$10,101.92	\$0.05
Total - B3020 ROOF OPENINGS					\$10,101.92	\$0.05
Total - B SHELL					\$15,272,909.88	\$69.41

C INTERIORS

C1010 PARTITIONS

09.28.00	Cementitious backerboard at tiled walls	15,491.69	S.F.	\$1.99	\$30,828.47	\$0.14
08.51.00	Interior glazing	704.17	S.F.	\$48.67	\$34,273.25	\$0.16
09.81.00	Interior sound batt insulation, unbacked	500,005.09	S.F.	\$0.98	\$490,914.09	\$2.23
09.81.00	Interior sound batt insulation, unbacked	6,341.00	S.F.	\$1.00	\$6,341.00	\$0.03
09.22.00	Miscellaneous blocking/strapping and backing	176,041.94	S.F.	\$0.08	\$14,083.36	\$0.06
09.29.00	Interior gypsum board, 5/8" thick, finished (14), type X	845,093.27	S.F.	\$2.88	\$2,435,136.26	\$11.07
09.29.00	Interior gypsum board, 5/8" thick, finished (14), type X	12,682.93	S.F.	\$3.39	\$42,995.14	\$0.20
07.84.00	Premium for 1-hour rated partitions	7,894.85	L.F.	\$6.24	\$49,263.84	\$0.22
07.84.00	Premium for 1-hour rated partitions	440.00	L.F.	\$7.80	\$3,432.00	\$0.02
09.29.00	Interior gypsum board, 5/8" thick, unfinished	30,811.25	S.F.	\$2.08	\$64,164.44	\$0.29
07.84.00	Plumbing penetration firestopping	220,052.43	S.F.	\$0.24	\$52,812.58	\$0.24
07.84.00	HVAC penetration firestopping	220,052.43	S.F.	\$0.40	\$88,020.97	\$0.40
09.29.00	Interior gypsum board, 1" thick coreboard at shaft walls	24,851.25	S.F.	\$4.34	\$107,730.19	\$0.49
09.22.00	Interior metal stud framing, 6", 16 ga, at 16" OC	2,980.00	S.F.	\$9.50	\$28,310.00	\$0.13
09.22.00	Interior metal stud framing, 6", 16 ga, at 16" OC	6,341.00	S.F.	\$10.66	\$67,595.06	\$0.31
07.84.00	Electrical penetration firestopping	220,052.43	S.F.	\$0.24	\$52,812.58	\$0.24
09.22.00	Interior metal stud framing, 6", 16 ga, at 16" OC	83,913.33	S.F.	\$9.50	\$797,176.61	\$3.62
09.22.00	Interior metal stud framing, 3 5/8", 20 ga, at 16" OC	272,718.31	S.F.	\$7.46	\$2,035,831.29	\$9.25
09.22.00	Interior metal stud framing, 2 1/2", 20 ga, at 24" OC, furring	41,956.66	S.F.	\$6.64	\$278,404.28	\$1.27
09.22.00	Notched and flat backing	8,990.71	L.F.	\$4.84	\$43,515.05	\$0.20
09.22.00	Interior metal stud shaft framing, 4" CH, 20 ga, at 24" OC	24,851.25	S.F.	\$5.66	\$140,757.51	\$0.64

Total - C1010 PARTITIONS

\$6,864,397.97

\$31.19

C1020 INTERIOR DOORS

08.11.00	Install hollow metal frames, single	598.00	Ea.	\$156.00	\$93,288.00	\$0.42
08.14.00	Interior SC Wood Door, Single	568.00	Ea.	\$1,358.57	\$771,666.62	\$3.51
08.37.00	Smoke containment doors	16.00	Ea.	\$7,485.43	\$119,766.91	\$0.54
08.11.00	Install hollow metal frames, double	66.00	Pr.	\$218.40	\$14,414.40	\$0.07
08.14.00	Interior SC Wood Door, Double	63.00	Pair	\$2,577.19	\$162,363.10	\$0.74
08.71.00	Interior door panic hardware, per leaf	37.00	Ea.	\$562.75	\$20,821.82	\$0.09
08.11.00	Interior HM Door, Single	30.00	Ea.	\$1,333.62	\$40,008.48	\$0.18
09.91.00	Interior door paint finish, per leaf	731.00	Ea.	\$88.06	\$64,368.94	\$0.29
08.11.00	Interior HM Door, Double	3.00	Pair	\$2,540.67	\$7,622.02	\$0.03

Total - C1020 INTERIOR DOORS

\$1,294,320.29

\$5.88

C1030 FITTINGS

10.28.00	Bathroom mirrors	1,000.00	S.F.	\$27.66	\$27,656.00	\$0.13
05.58.00	Elevator pit ladder	4.00	Ea.	\$1,163.34	\$4,653.38	\$0.02
10.14.00	Interior code and wayfinding signage	176,041.94	S.F.	\$1.76	\$309,833.82	\$1.41
10.51.00	Lockers, 2-tier including concrete base	117.00	Ea.	\$266.17	\$31,141.66	\$0.14
10.91.00	Miscellaneous Interior Specialties (BH Hospital)	176,041.94	S.F.	\$1.90	\$334,479.69	\$1.52

05.59.00	Miscellaneous metals	220,052.43	S.F.	\$0.80	\$176,041.94	\$0.80
10.26.00	Miscellaneous Wall Protection (BH Hospital)	176,041.94	S.F.	\$1.90	\$334,479.69	\$1.52
10.21.00	Toilet Cubicle, Standard, stainless steel	20.00	Ea.	\$1,354.69	\$27,093.76	\$0.12
10.28.00	Coat hook	80.00	Ea.	\$21.78	\$1,742.72	\$0.01
10.14.00	Exterior building sign	2.00	Ea.	\$35,225.57	\$70,451.14	\$0.32
10.21.00	Toilet Cubicle, Handicap, stainless steel	10.00	Ea.	\$1,457.70	\$14,577.04	\$0.07
10.28.00	Grab bars	120.00	Ea.	\$144.96	\$17,395.20	\$0.08
10.21.00	Urinal screen, stainless steel	10.00	Ea.	\$474.47	\$4,744.72	\$0.02
10.28.00	Janitor mop sink rack	210.00	Ea.	\$97.42	\$20,459.04	\$0.09
10.28.00	Paper towel dispenser combo unit, recessed	70.00	Ea.	\$258.28	\$18,079.60	\$0.08
10.28.00	Sanitary napkin dispenser	5.00	Ea.	\$289.18	\$1,445.92	\$0.01
10.28.00	Sanitary napkin disposal	55.00	Ea.	\$129.14	\$7,102.92	\$0.03
10.28.00	Seat cover dispenser	80.00	Ea.	\$98.23	\$7,858.56	\$0.04
10.28.00	Shower accessories, per stall	2.00	Ea.	\$744.67	\$1,489.34	\$0.01
10.28.00	Soap dispenser	83.00	Ea.	\$70.50	\$5,851.17	\$0.03
10.28.00	Toilet paper dispenser	80.00	Ea.	\$62.26	\$4,980.48	\$0.02

Total - C1030 FITTINGS \$1,421,557.80 \$6.46

C2010 STAIR CONSTRUCTION

05.51.00	Stair, metal pan, concrete fill, 4'-8" wide	19.00	Flight	\$20,000.00	\$380,000.00	\$1.73
----------	---	-------	--------	-------------	--------------	--------

Total - C2010 STAIR CONSTRUCTION \$380,000.00 \$1.73

C3010 WALL FINISHES

09.31.00	Ceramic wall tile	15,491.69	S.F.	\$13.62	\$210,934.87	\$0.96
09.77.00	Fabric wrapped acoustic wall panels	12,393.35	S.F.	\$10.60	\$131,369.54	\$0.60
06.42.00	Wood paneling	12,393.35	S.F.	\$29.01	\$359,506.38	\$1.63
09.77.00	FRP panels	12,393.35	S.F.	\$9.73	\$120,562.54	\$0.55
06.42.00	Plywood paneling at telephone rooms	12,393.35	S.F.	\$5.19	\$64,346.29	\$0.29
09.77.00	Vinyl wall covering	9,295.01	S.F.	\$3.46	\$32,123.57	\$0.15
09.91.00	Paint walls	914,954.81	S.F.	\$0.65	\$594,720.63	\$2.70
09.91.00	Paint walls	12,682.93	S.F.	\$0.90	\$11,414.64	\$0.05

Total - C3010 WALL FINISHES \$1,524,978.45 \$6.93

C3020 FLOOR FINISHES

09.68.00	Carpeting	17,604.19	S.F.	\$3.41	\$59,995.09	\$0.27
09.32.00	Ceramic floor tile	8,802.10	S.F.	\$13.21	\$116,258.10	\$0.53
09.67.00	Sealed concrete	8,802.10	S.F.	\$1.27	\$11,196.27	\$0.05
09.67.00	Sealed concrete	44,010.49	S.F.	\$1.59	\$69,976.67	\$0.32
09.32.00	Quarry floor tile	3,520.84	S.F.	\$15.56	\$54,784.25	\$0.25
09.65.00	Resilient base	19,364.61	L.F.	\$3.62	\$70,177.36	\$0.32
09.32.00	Stone flooring	5,281.26	S.F.	\$48.38	\$255,486.15	\$1.16

09.32.00	Ceramic tile base	3,872.92	L.F.	\$13.29	\$51,463.40	\$0.23
09.65.00	Rubber base, 4"	50,348.00	L.F.	\$5.44	\$273,893.10	\$1.24
09.32.00	Quarry tile base	1,549.17	L.F.	\$15.82	\$24,514.05	\$0.11
09.65.00	Resilient sheet flooring	17,604.19	S.F.	\$5.60	\$98,583.49	\$0.45
09.32.00	Stone base	2,323.75	L.F.	\$34.44	\$80,030.08	\$0.36
09.65.00	Resilient tile flooring	114,427.26	S.F.	\$7.80	\$892,532.66	\$4.06
Total - C3020 FLOOR FINISHES					\$2,058,890.68	\$9.36
C3030 CEILING FINISHES						
09.51.00	ACT ceilings, 2'-0" x 4'-0"	144,354.39	S.F.	\$3.69	\$532,379.01	\$2.42
08.31.00	Ceiling access panels, 24" x 24"	70.00	Ea.	\$138.53	\$9,696.96	\$0.04
09.54.00	Suspended wood panel ceiling system	5,281.26	S.F.	\$18.71	\$98,822.91	\$0.45
09.29.00	Gypsum board ceilings, including framing	17,604.19	S.F.	\$6.43	\$113,194.97	\$0.51
09.29.00	Gypsum board soffit drops, including framing	49,292.00	S.F.	\$10.74	\$529,396.08	\$2.41
09.91.00	Paint gypsum board ceilings / soffit drops	66,896.19	S.F.	\$0.83	\$55,657.63	\$0.25
09.91.00	Paint exposed ceiling	8,802.10	S.F.	\$1.52	\$13,379.19	\$0.06
Total - C3030 CEILING FINISHES					\$1,352,526.75	\$6.15
Total - C INTERIORS					\$14,896,671.92	\$67.70
D SERVICES						
D1010 ELEVATORS AND LIFTS						
14.27.00	Elevator cab finishes	4.00	Ea.	\$8,000.00	\$32,000.00	\$0.15
14.21.00	Traction elevator, per stop	20.00	Stop	\$52,313.81	\$1,046,276.16	\$4.75
Total - D1010 ELEVATORS AND LIFTS					\$1,078,276.16	\$4.90
D1090 OTHER CONVEYING SYSTEMS						
	Pneumatic Tube System	6.00	Station	\$31,500.00	\$189,000.00	\$0.86
Total - D1090 OTHER CONVEYING SYSTEMS					\$189,000.00	\$0.86
D2010 PLUMBING FIXTURES						
22.43.00	Plumbing fixtures (BH Hospital)	176,041.94	S.F.	\$7.75	\$1,364,325.07	\$6.20
Total - D2010 PLUMBING FIXTURES					\$1,364,325.07	\$6.20
D2020 DOMESTIC WATER DISTRIBUTION						
22.33.00	General plumbing equipment (Hospital)	176,041.94	S.F.	\$2.00	\$352,083.89	\$1.60
22.11.00	Plumbing piping and pumps (BH Hospital)	176,041.94	S.F.	\$9.25	\$1,628,387.99	\$7.40
Total - D2020 DOMESTIC WATER DISTRIBUTION					\$1,980,471.88	\$9.00

D2090 OTHER PLUMBING SYSTEMS						
22.05.00	Plumbing seismic, identification, insulation, commissioning assist, and testing (BH Hospital)	176,041.94	S.F.	\$2.76	\$486,667.96	\$2.21
22.05.00	Plumbing Systems (Warm Shell)	44,010.49	S.F.	\$9.00	\$396,094.38	\$1.80
Total - D2090 OTHER PLUMBING SYSTEMS					\$882,762.33	\$4.01
D3010 ENERGY SUPPLY						
23.11.00	Facility fuel systems (BH Hospital)	176,041.94	S.F.	\$0.10	\$17,604.19	\$0.08
23.52.00	Heating equipment (Hospital)	176,041.94	S.F.	\$0.09	\$15,843.78	\$0.07
Total - D3010 ENERGY SUPPLY					\$33,447.97	\$0.15
D3040 HVAC DISTRIBUTION						
23.31.00	Air distribution systems (BH Hospital)	176,041.94	S.F.	\$18.28	\$3,217,694.66	\$14.62
23.21.00	HVAC piping and pumps (BH Hospital)	176,041.94	S.F.	\$7.50	\$1,320,314.59	\$6.00
23.05.00	HVAC Systems (Warm Shell)	44,010.49	S.F.	\$18.50	\$814,193.99	\$3.70
Total - D3040 HVAC DISTRIBUTION					\$5,352,203.24	\$24.32
D3050 TERMINAL AND PACKAGED UNITS						
23.73.00	Central HVAC equipment (BH Hospital)	176,041.94	S.F.	\$12.47	\$2,195,859.20	\$9.98
23.82.00	Decentralized HVAC equipment (BH Hospital)	176,041.94	S.F.	\$0.27	\$46,827.16	\$0.21
Total - D3050 TERMINAL AND PACKAGED UNITS					\$2,242,686.35	\$10.19
D3060 HVAC INSTRUMENTATION AND CONTROLS						
25.55.00	DDC Controls (BH Hospital)	176,041.94	S.F.	\$5.75	\$1,012,241.18	\$4.60
25.55.00	DDC Controls (Warm Shell)	44,010.49	S.F.	\$1.92	\$84,500.13	\$0.38
Total - D3060 HVAC INSTRUMENTATION AND CONTROLS					\$1,096,741.32	\$4.98
D3070 TESTING, ADJUSTING AND BALANCING						
23.05.00	HVAC seismic, identification, insulation, commissioning assist, and testing (BH Hospital)	176,041.94	S.F.	\$4.73	\$832,854.44	\$3.78
Total - D3070 TESTING, ADJUSTING AND BALANCING					\$832,854.44	\$3.78
D4010 SPRINKLERS						
21.13.00	Fire Protection Systems (Hospital)	176,041.94	S.F.	\$4.75	\$836,199.24	\$3.80
21.13.00	Pre-action system / riser	1.00	Ea.	\$25,000.00	\$25,000.00	\$0.11
21.13.00	Fire Protection Systems (Warm Shell)	44,010.49	S.F.	\$2.10	\$92,422.02	\$0.42
Total - D4010 SPRINKLERS					\$953,621.26	\$4.33
D4030 FIRE PROTECTION SPECIALTIES						
10.44.00	Fire extinguisher and cabinet	88.00	Ea.	\$309.79	\$27,261.70	\$0.12

Total - D4030 FIRE PROTECTION SPECIALTIES					\$27,261.70	\$0.12
D5010 SERVICE AND DISTRIBUTION						
26.61.00	Electrical connections (BH Hospital)	176,041.94	S.F.	\$0.87	\$153,860.66	\$0.70
26.24.00	Transformers, switchboards, panelboard, and wiring devices (Hospital)	176,041.94	S.F.	\$13.16	\$2,316,711.99	\$10.53
26.05.00	Electrical Systems (Warm Shell)	44,010.49	S.F.	\$15.80	\$695,365.68	\$3.16
26.05.00	Electrical conduit & wire, commissioning assist, and testing (BH Hospital)	176,041.94	S.F.	\$12.32	\$2,169,100.82	\$9.86
Total - D5010 SERVICE AND DISTRIBUTION					\$5,335,039.15	\$24.24
D5020 LIGHTING AND BRANCH WIRING						
26.51.00	Lighting fixtures, controls, conduit & wire, and switches (BH Hospital)	176,041.94	S.F.	\$13.19	\$2,321,289.08	\$10.55
Total - D5020 LIGHTING AND BRANCH WIRING					\$2,321,289.08	\$10.55
D5030 COMMUNICATION AND SECURITY						
27.13.00	Structured Cabling - by Owner	176,041.94	S.F.	\$0.00	\$0.01	\$0.00
28.13.00	Access Control Devices / Interfaces (BH Hospital)	176,041.94	S.F.	\$3.45	\$607,344.71	\$2.76
28.23.00	CCTV, Video Surveillance / Recorders / Sensors (BH Hospital)	176,041.94	S.F.	\$1.04	\$182,203.41	\$0.83
28.31.00	Fire Alarm System, complete (Hospital)	176,041.94	S.F.	\$1.80	\$316,875.50	\$1.44
27.52.00	Nurse Call System Devices (BH Hospital)	176,041.94	S.F.	\$1.62	\$284,307.74	\$1.29
27.51.00	DAS telemetry antenna system rough (Hospital)	1.00	L.S.	\$36,000.00	\$36,000.00	\$0.16
27.51.00	Sound Masking System (Hospital)	176,041.94	S.F.	\$1.80	\$316,875.50	\$1.44
28.05.00	Access Control, conduit and back boxes (BH Hospital)	176,041.94	S.F.	\$4.03	\$708,568.83	\$3.22
28.05.00	CCTV, Video Surveillance, conduit and back boxes (BH Hospital)	176,041.94	S.F.	\$4.03	\$708,568.83	\$3.22
28.05.00	Electrical Safety and Security Systems, backbone only (Warm Shell)	44,010.49	S.F.	\$1.80	\$79,218.88	\$0.36
27.05.00	Telephone rooms, cable management, grounding (Hospital)	176,041.94	S.F.	\$1.08	\$190,125.30	\$0.86
27.05.00	Audio and Video, conduit and back boxes (BH Hospital)	176,041.94	S.F.	\$2.59	\$455,508.53	\$2.07
27.05.00	Voice and Data, conduit and back boxes (Hospital)	176,041.94	S.F.	\$4.08	\$718,251.13	\$3.26
27.05.00	Nurse Call, conduit and back boxes (BH Hospital)	176,041.94	S.F.	\$2.14	\$376,289.66	\$1.71
27.05.00	Paging Systems, conduit and back boxes (Hospital)	176,041.94	S.F.	\$0.88	\$154,916.91	\$0.70
27.05.00	Communications Systems, backbone only (Warm Shell)	44,010.49	S.F.	\$2.00	\$88,020.97	\$0.40
Total - D5030 COMMUNICATION AND SECURITY					\$5,223,075.91	\$23.74
D5090 OTHER ELECTRICAL SYSTEMS						
26.36.00	Battery equipment and transfer switches (Hospital)	176,041.94	S.F.	\$1.53	\$269,344.18	\$1.22
Total - D5090 OTHER ELECTRICAL SYSTEMS					\$269,344.18	\$1.22
Total - D SERVICES					\$29,182,400.04	\$132.62

E EQUIPMENT & FURNISHINGS

E1010 COMMERCIAL EQUIPMENT

11.72.00	Installation of OFCI equipment	176,041.94	S.F.	\$0.78	\$137,664.80	\$0.63
Total - E1010 COMMERCIAL EQUIPMENT					\$137,664.80	\$0.63
E2010 FIXED FURNISHINGS						
06.41.00	Base cabinets, plastic laminate countertops	1,760.00	L.F.	\$323.16	\$568,761.60	\$2.58
12.24.00	Mechoshade, manual	9,803.96	S.F.	\$11.03	\$108,137.63	\$0.49
12.48.00	Walk-off mat	400.00	S.F.	\$20.00	\$8,000.00	\$0.04
12.24.00	Mechoshades, motorized	2,450.99	S.F.	\$16.04	\$39,313.86	\$0.18
06.41.00	Upper cabinets	880.00	L.F.	\$164.86	\$145,080.32	\$0.66
06.41.00	Worktop, laminated, including all supports	352.00	L.F.	\$134.99	\$47,517.18	\$0.22
06.41.00	Full height cabinets	503.00	L.F.	\$303.32	\$152,569.96	\$0.69
06.41.00	Vanity units, solid surface countertop	250.00	L.F.	\$332.00	\$83,000.00	\$0.38
06.41.00	Miscellaneous Casework Allowance (BH Hospital)	176,041.94	S.F.	\$5.23	\$919,819.16	\$4.18
06.41.00	P-lam soffit above upper and full-height cabinets	1,729.00	L.F.	\$40.00	\$69,160.00	\$0.31
Total - E2010 FIXED FURNISHINGS					\$2,141,359.71	\$9.73
Total - E EQUIPMENT & FURNISHINGS					\$2,279,024.51	\$10.36
Subtotal Direct Cost					\$63,115,939.51	\$286.82

Backfill Acute Care Renovation

**JPS Hospital Master Plan
Backfill Acute Care Renovation
Conceptual Statement of Probable Cost
June 16, 2017**

AVERAGE COSTS PER GROSS SQUARE FOOT = (Before Contractor Markups and Contingency)

	DGSF	COST/SF	TOTAL CONSTRUCTION
I. BACKFILL ACUTE CARE RENOVATION			
<u>1.00 General Requirements</u>			
1.01 General Requirements	4.00%		\$1,511,612
Subtotal - General Requirements			\$1,511,612
<u>2.00 Diagnostic & Treatment Services</u>			
2.01 Emergency Department	15,191	\$314.85	\$4,782,878
2.02 Observation Unit	32,601	\$224.89	\$7,331,719
2.03 Surgical Services (Storage, Anesthesia Work, Office)	11,000	\$207.59	\$2,283,523
2.04 Sterile Processing Department	1,825	\$207.59	\$378,857
2.05 Rehabilitation Services (Outpatient)	10,260	\$242.19	\$2,484,889
Subtotal - Diagnostic & Treatment Services	70,877	\$243.55	\$17,261,866
<u>3.00 Administrative & Public Services</u>			
3.01 Simulation/Education	41,192	\$224.89	\$9,263,770
Subtotal - Administrative & Public Services	41,192	\$224.89	\$9,263,770
<u>4.00 Hospital Clinics</u>			
4.01 Family Medicine/Medical Home Clinic	18,731	\$256.03	\$4,795,724
4.02 Ortho/Podiatry Clinic	11,214	\$242.19	\$2,715,940
4.03 Specialty Clinic	15,496	\$242.19	\$3,753,005
Subtotal - Hospital Clinics	45,441	\$247.90	\$11,264,670
<u>5.00 Demolition & Infrastructure</u>			
5.01 Diagnostic & Treatment Services Demolition	70,877	\$10.00	\$708,770
5.02 Administrative & Public Services Demolition	41,192	\$10.00	\$411,920
5.03 Hospital Clinics Demolition	45,441	\$10.00	\$454,410
5.04 MEP Improvements			Included
Subtotal - Demolition & Infrastructure	157,510	\$10.00	\$1,575,100
SUBTOTAL - BACKFILL ACUTE CARE RENOVATION			
	157,510	\$259.52	\$40,877,018
5 Design Contingency	5.00%		\$2,068,454
6 Contractor's General Conditions	7.00%		\$2,755,578
7 Contractor's Fee	2.75%		\$1,213,428
8 Insurance	1.00%		\$453,381
9 Bonds	0.00%		with GR's
10 Subguard Insurance	1.25%		\$492,068
11 Escalation to Midpoint of Construction	0.00%		See Summary
TOTAL ANTICIPATED CONSTRUCTION COST			
	157,510	\$303.85	\$47,859,928

CENTRAL PLANT EXPANSION - NEW TOWER

**JPS Hospital Master Plan
CENTRAL PLANT EXPANSION - NEW TOWER
Conceptual Statement of Probable Cost
June 16, 2017**

	DGSF	COST/SF	TOTAL CONSTRUCTION
I. CENTRAL PLANT EXPANSION - NEW TOWER			
1.00 General Requirements			
1.01 General Requirements	4.00%		\$326,235
Subtotal - General Requirements			\$326,235
2.00 Construction Costs			
2.01 CUP Shell - Expansion within existing garage	5,000 SF	\$140.00	\$700,000
2.02 Tunnel Shell, 8'x8'	112 LF	\$2,240.00	\$250,880
2.04 Mechanical	5,000 SF	\$551.00	\$2,755,000
2.05 Condensate piping	344 LF		Included
2.06 Medical Gasses	492 LF		Included
2.07 Boiler, 350 hp	1 EA		Included
2.08 Steam generator	2 EA		Included
2.09 DDC			
2.10 Electrical			
2.11 Electrical Connections	3 EA	\$50,000.00	\$150,000
2.12 Generator		Existing has adequate capacity	
2.13 Electrical services			
2.14 Primary power & substations	1 EA	\$2,800,000.00	\$2,800,000
2.15 Interconnection to existing	1 LF	\$1,500,000.00	\$1,500,000
Subtotal - Construction Costs	5,000	\$1,631.18	\$8,155,880
SUBTOTAL - CENTRAL PLANT EXPANSION - NEW TOWER			
	5,000	\$1,696.42	\$8,482,115
3 Design Contingency	5.00%		\$429,203
4 Contractor's General Conditions	7.00%		\$570,912
5 Contractor's Fee	2.75%		\$251,762
6 Insurance	1.00%		\$94,067
7 Bonds	0.00%		with GR's
8 Subguard Insurance	1.25%		\$101,949
9 Escalation to Midpoint of Construction	0.00%		See Summary
TOTAL ANTICIPATED CONSTRUCTION COST			
	5,000	\$1,986.00	\$9,930,008

OPTION - REPLACE EXISTING GLAZING

JPS Hospital Master Plan
OPTION - REPLACE EXISTING GLAZING
Conceptual Statement of Probable Cost
June 16, 2017

AVERAGE COSTS PER GROSS SQUARE FOOT = (Before Contractor Markups and Contingency)

	DGSF	COST/SF	TOTAL CONSTRUCTION
I. OPTION - REPLACE EXISTING GLAZING			
<u>1.00 General Requirements</u>			
1.01 General Requirements	4.00%		\$60,414
Subtotal - General Requirements			\$60,414
<u>2.00 Replace Existing Glazing</u>			
2.01 Curtainwall			
2.02 Vision Glazing, 8' ea	6,886	\$120.18	\$827,539
2.03 Spandrel, 3'-1.5" ea	2,690	\$138.20	\$371,746
2.03 Insulation at Spandrel	2,690	\$2.20	\$5,918
2.04 Minor interior rework at tie-in	12,768	\$23.90	\$305,155
Subtotal - Replace Existing Glazing	9,576	\$157.72	\$1,510,357
<u>3.00 Demolition & Infrastructure</u>			
3.02 Demolition of existing glazing	9,576	\$15.00	\$143,640
Subtotal - Demolition & Infrastructure	9,576	\$15.00	\$143,640
SUBTOTAL - OPTION - REPLACE EXISTING GLAZING			
	9,576	\$179.03	\$1,714,412
4 Design Contingency	5.00%		\$86,754
5 Contractor's General Conditions	7.00%		\$115,780
6 Contractor's Fee	2.75%		\$50,899
7 Insurance	1.00%		\$19,018
8 Bonds	0.00%		with GR's
9 Subguard Insurance	1.25%		\$20,675
10 Escalation to Midpoint of Construction	0.00%		See Summary
TOTAL ANTICIPATED CONSTRUCTION COST			
	9,576	\$209.64	\$2,007,537

Psychiatric Hospital Renovation

**JPS Hospital Master Plan
Psychiatric Hospital Renovation
Conceptual Statement of Probable Cost
June 16, 2017**

	DGSF	COST/SF	TOTAL CONSTRUCTION
I. PSYCHIATRIC HOSPITAL RENOVATION			
<u>1.00 General Requirements</u>			
1.01 General Requirements	4.00%		\$1,356,715
Subtotal - General Requirements			\$1,356,715
<u>2.00 Psychiatric Hospital Renovation</u>			
2.01 Medium Renovation (minor layout modifications)	90,000	\$153.83	\$13,844,948
2.02 Heavy Renovation (complete gut & renovation)	90,000	\$215.37	\$19,382,927
2.03 Elevator Modernization	1 LS	\$690,000.00	\$690,000
Subtotal - Psychiatric Hospital Renovation	180,000	\$188.43	\$33,917,874
<u>5.00 Demolition & Infrastructure</u>			
5.01 Psychiatric Hospital Renovation Demolition	180,000	\$12.50	\$2,250,000
5.02 See "MEP Upgrades" for related MEP Improvements			
Subtotal - Demolition & Infrastructure	180,000	\$12.50	\$2,250,000
SUBTOTAL - PSYCHIATRIC HOSPITAL RENOVATION			
	180,000	\$208.47	\$37,524,589
5 Design Contingency	5.00%		\$1,898,834
6 Contractor's General Conditions	7.00%		\$2,531,751
7 Contractor's Fee	2.75%		\$1,113,982
8 Insurance	1.00%		\$416,224
9 Bonds	0.00%		with GR's
10 Subguard Insurance	1.25%		\$452,098
11 Escalation to Midpoint of Construction	0.00%		See Summary
TOTAL ANTICIPATED CONSTRUCTION COST			
	180,000	\$244.10	\$43,937,479

EXISTING UTILITY UPGRADES

**JPS Hospital Master Plan
EXISTING UTILITY UPGRADES
Conceptual Statement of Probable Cost
June 16, 2017**

	DGSF	COST/SF	TOTAL CONSTRUCTION
I. EXISTING UTILITY UPGRADES			
1.00 General Requirements			
1.01 General Requirements	4.00%		\$314,853
Subtotal - General Requirements			\$314,853
2.00 Construction Costs			
2.01 Architectural Impacts (R&R walls, ceilings, etc)	180,000 SF	\$8.73	\$1,570,607
2.02 "Clean up" existing CHW piping & pumps	1 LS	\$2,000,000.00	\$2,000,000
2.03 18" CHW piping - interconnect existing supply & return - direct-bury	492 LF	\$1,345.00	\$661,740
2.04 18" CHW piping - interconnect existing supply & return - within building	236 LF	Included	
2.05 Mechanical	180,000 SF	\$6.11	\$1,099,800
2.06 DDC	180,000 SF	Included	\$1,702,175
2.07 Electrical Connections	180,000 SF	\$2.25	\$405,000
2.08 Generators			No work to existing
2.09 Electrical services	180,000 SF	\$2.40	\$432,000
Subtotal - Construction Costs	180,000	\$43.73	\$7,871,322
SUBTOTAL - EXISTING UTILITY UPGRADES			
	180,000	\$45.48	\$8,186,175
3 Design Contingency	5.00%		\$414,228
4 Contractor's General Conditions	7.00%		\$550,993
5 Contractor's Fee	2.75%		\$242,978
6 Insurance	1.00%		\$90,785
7 Bonds	0.00%		with GR's
8 Subguard Insurance	1.25%		\$98,392
9 Escalation to Midpoint of Construction	0.00%		See Summary
TOTAL ANTICIPATED CONSTRUCTION COST			
	180,000	\$53.24	\$9,583,551

BENCHMARKING

Benchmarking Databases

The below summary has been compiled from Cumming's benchmarking databases. Hospitals A, B, and C have been recently completed in the Western and Midwestern United States and geomodified to Fort Worth, TX. Cumming has found that recent market factors that are straining the Northern California markets are not as significant in the southern part of the country, creating an expectation of reduced pricing overall. Availability of construction labor materials continues to be a concern nation-wide.

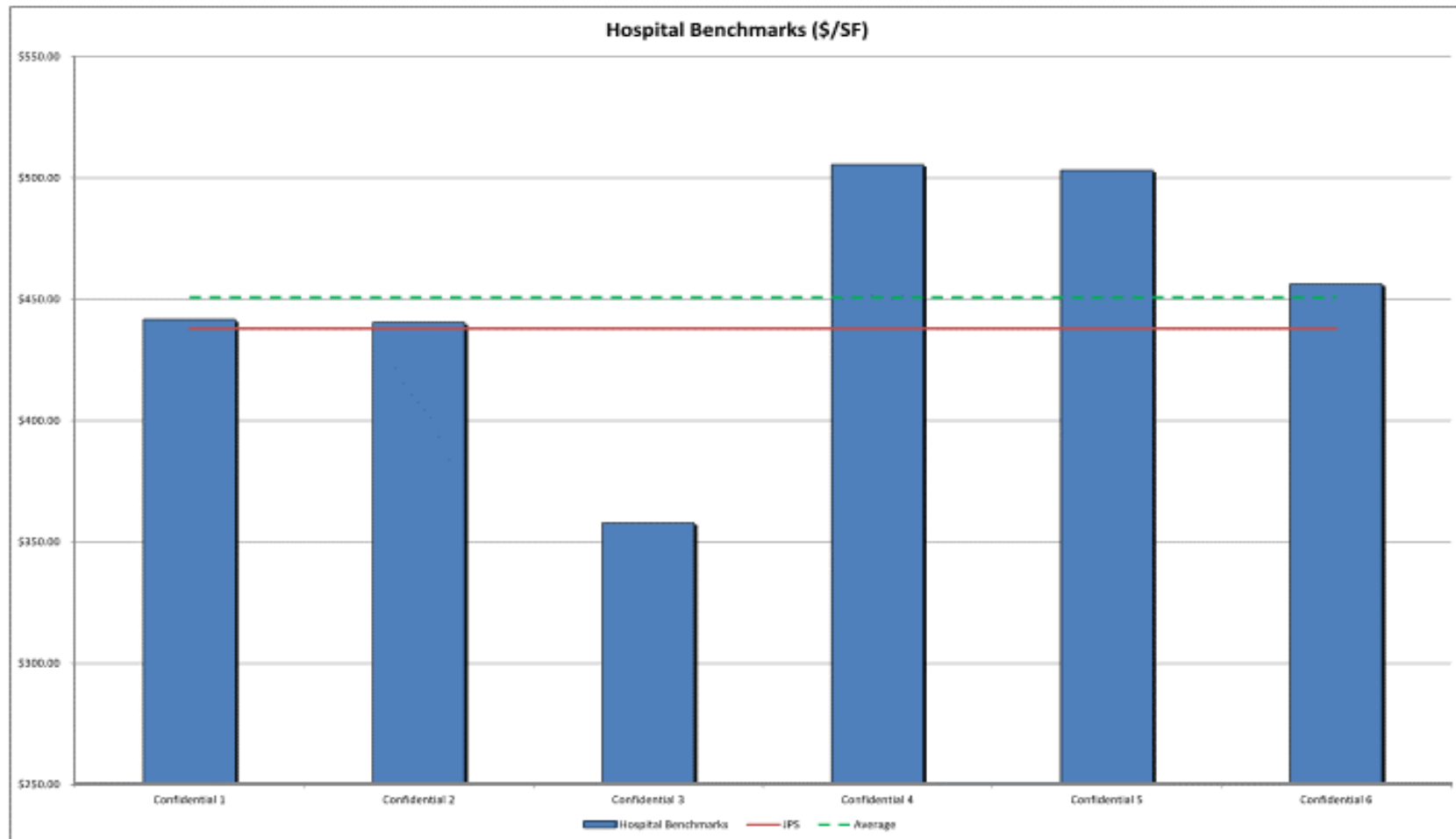

APPENDIX C **EXISTING DOCUMENT REVIEW**

Review of Previous Documents

The following is a second opinion review of previous work completed for JPS as part of our scope of services. For each document, we have highlighted key takeaways and planning gaps (the latter does not mean to imply that it was part of project scope and not completed but rather to highlight implications for our long-term facility assessment work). The focus of comments is in areas most relevant to our work in the long-term facility planning engagement. Attachment E is the most important document as it relates to this engagement and is reviewed first, followed by the attachments in order.

Attachment E: Function and Space Program, by Broaddus and Blue Cottage, 2014

Planning and Strategy Based Review

Key Takeaways

1. Foundational report for the master campus facility plans
2. Identifies pressing need for a new inpatient bed tower, renovation of the existing Main Tower and Pavilion, and replacement of inpatient psychiatric services
 - a. New bed tower is needed because of an aging facility not consistent with modern standards of care, capacity issues, adjacency issues, and poor layout, especially with having to cross the main street for many important inpatient support services and for urgent and emergent care
 - b. Behavioral health unit is overcrowded and the psychiatric ED is compromised by elevator and access issues
 - c. Specialty clinics are overcrowded with no room for physician offices, poor layout and clinical flow, and significant issues with the waiting areas. The area with the most foot traffic, the family medicine clinic, is not easily accessible on the 4th floor
 - d. New Inpatient Tower (739,000 gsf)
 - i. The existing main bed tower inpatient floors will be vacated and will be reserved for future growth
 - ii. Creates adjacencies with operating rooms in the Pavilion
 - iii. Need to go to an all-private bed model
 - e. Structured parking (805,000 gsf)
 - f. Ambulatory Specialty Center (ASC, 127,000 gsf) to include surgery, endoscopy, radiology, dialysis, and some specialty clinics
 - g. Medical Office Building (MOB, 80,000 gsf), to contain some specialty clinics and private physician groups
 - h. Psychiatric Hospital (220,000 gsf)
 - i. Increase beds from 96 to 148 beds (not including 48 additional shell beds). Note that HMA recommends a much more aggressive number of beds (up to 516 beds to meet 50% of the population needs in 2037)
 - ii. Dedicated psychiatric ED
 - i. Outpatient services consolidated on west side of campus
3. Hospital beds and supporting inpatient services are divided by Main Street, requiring significant patient, supply, and food transport resources and creating significant inefficiencies
4. Much of the facility is aged, outdated, and does not support the optimization of current models of care

- a. Note: this point was reinforced by our own analysis and during facility tours
- 5. The Emergency Department is at capacity and needs additional support space
 - a. Note: some of the recommendations for expanding this space are already underway
- 6. The specialty clinic space is outdated, does not support efficient care, has insufficient waiting space for patients (in rounded corridor), and is not conducive to convenient patient-friendly care
- 7. The emerging partnership with UNTHSC necessitates the need for care service spaces that can support an academic model
- 8. Phasing of projects requires that the new inpatient bed tower is completed and operational first to enable subsequent renovation of the Main Tower and Pavilion

Planning Gaps, Implications, and Follow-Up Recommendations

- I. The more recent work completed by HMA and the Cumming/Percival team related to needed physician growth and ambulatory network planning will have an impact on the campus. Specifically, growth in physician employment by JPS will likely lead to more downstream referral volume and an increase in campus volume, especially for discharges, surgery, diagnostic and imaging services, and specialty clinic services.
- II. Note that there is duplication of endoscopy services in both the new inpatient tower and in the new ambulatory specialty clinic
- III. There is a discrepancy between bed need projections in this report, which were done at a high level, with bed need projections completed by HMA, who used a different methodology. See subsequent section with additional detail. We recommended completing new bed need projections that incorporate current volume trends and a more detailed service line approach that highlights specific areas of need and can be used for future decisions.
- IV. There is significant backfill space that will be created by vacating the existing main bed tower. This report recommends holding the space for “future growth”. Given the size of this space and the need to present a transparent and fully-considered plan to the community during the bond offering stage, a backfill plan is recommended to address future plans for this space. The following options or combination of options could be considered:
 - a. Relocating and expanding behavioral health services. This option would replace the report’s option of building a new facility for this service and could potentially reduce capital investment needed. Key to this option would be limiting renovation to changes that meet at least the minimum patient care and safety requirements in converting this space to behavioral health without triggering code requirements for new space (i.e., this space as currently constituted does not meet current code requirements and could only be converted to behavioral health use as “grandfathered” space; meeting code requirements for new space is not possible). Further study is need to identify if this is a possible and viable option, although preliminary analysis indicates that this is unlikely to be a feasible option.
 - b. Full or partial demolition. Identify demolition cost.
 - c. Other clinical or outpatient services that are appropriate for this space, especially services that could be relocated here and reduce the need to build new space

- d. Other administrative or support services that could be relocated here and lead to capital savings by reducing lease commitments or JPS' owned real estate footprint (sale of assets that have services that could be relocated here)
 - e. Full or partial hold for future growth. For this option (full hold for growth is current plan in this report), on-going maintenance costs should be identified to compare it fairly to other options.
- V. Plan for specialty clinics space needs to be more clearly articulated and has potential for disbursement inefficiencies and patient confusion on the campus. Furthermore, HMA has identified a need for additional specialty growth that is not accounted for in this report and HMA made a recommendation (that we agree with) to address the specialty clinic issue sooner rather than later. Specifically, the Broaddus/Blue Cottage report has 3 separate areas identified for potential specialty clinic space:
- a. The existing space in the west outpatient building, which is currently not ideal for these services. The main component of the plan (p75) is relocating and expanding family medicine from the 4th floor to the 1st floor. Other existing services will be reconfigured and/or relocated but exactly how and where is not clearly identified.
 - b. The new recommended ambulatory specialty center has 34,000 dgsf allocated for specialty clinic space (p20) but the actual specialty clinic services are not identified (the report has a question mark for "medical services"). Given that outpatient surgery would be relocated here, along with endoscopy, this would be a better location than the existing area for a surgery clinic (offices, visits, and consults).
 - c. The MOB with 80,000 gsf does not have a defined specialty clinic service program (see description p6). It mentions the goal of relocating physician offices out of the main hospital, but does not identify any specific clinical services. It indicates that some portion of the MOB would be allocated to private physicians (this would presume some cost savings from 3rd party leases that should be estimated).

Bed Need Modeling

This section covers the bed need modeling by comparing the results and methodology of the Blue Cottage and HMA approaches. Current supply is 405 acute care beds (312 is med/surg) and 95 psych beds.

The Blue Cottage was a "check" model in 2014 based on the original 2010 BOKA model that used traditional occupancy rates and peak bed requirements.

1. The BOKA model was more detailed than either Blue Cottage or HMA, but has not been updated since 2010
2. Recommends 94 incremental med/surg beds, 18 incremental obstetrics, 5 incremental NICU (total 117 incremental acute care), and 52 incremental psych beds
3. Recommends 90 shell space beds for acute medical care and 48 shell psych beds

HMA used a market-based approach focusing on JPS serving the <250%FPL population ("target population") at current JPS service levels adjusted for growth. HMA does not provide actual acute care bed recommendations, but illustrates what the growth need is for the target population and what JPS bed need could look like if it hit different service rates for the targeted population with a reduced length of stay ("LOS") assumption. The table below is an attempt to understand the two models by creating an

“apples to apples” comparison for acute medical care projections. For behavioral health, the table compares actual recommendations, although the methodologies used to get there are different. HMA bed need is more aggressive in both cases.

20 Year Bed Need Comparison	Blue Cottage ^a		HMA
	Initial	Build-Out	
Acute Care	526	616	664 ^b
Behavioral Health	148	196	516 ^c

a) Blue Cottage has two columns, the first is beds at initial opening and the second is with shell space beds fully built out. Acute care includes 28 prisoner IP beds.

b) Calculated based on meeting population needs at the same percent it does today (calculated as current ratio 406:650 project to future ratio 594:964), which equals 594 beds. However, this assumes an aggressive utilization reduction of market bed need of 20%. See HMA report “System Capacity and Population Needs” April 25, 2017 (see page 13). The Blue Cottage recommended number is between their no LOS reduction scenario and LOS reduction scenario, with an effective LOS reduction of 10.6%. The HMA 594 bed calculation was adjusted 664 beds at this effective LOS reduction rate to make this an “apples to apples” comparison.

c) HMA projection is at recommended target of 50% of population need. If JPS current proportion of market beds (37%) is used instead, this would result in a target of 382 beds. Based on subsequent discussions as of June, 2017, the target of 516 was considered potentially too much for the system to absorb. The most recent scenarios proposed are for a bed count of approximately 300 beds.

TARRANT COUNTY / JPS LONG RANGE PLANNING REVIEW

PEER REVIEW OF FUNCTIONAL AND SPACE
PROGRAM, VOL. 1

26 MAY 2017

EYP/HEALTH

WHR ARCHITECTS | STANLEY BEAMAN & SEARS

Tarrant County / JPS Long Range Planning Review

Executive Summary of New Inpatient Tower

Functional and Space Program Review Methodology

Tarrant County engaged the Cumming Team to conduct a peer review of the John Peter Smith Long Range Planning efforts initiated in 2010, 2013, and 2016. Based upon current strategic planning updates and direction by JPS, the architectural peer review was focused on the Broadus Blue Cottage Functional and Space Program, Vol. 1 (Space Program), dated October 2014. All previous planning efforts, including the 2010-2011 BOKA Strategic Facilities Utilization Plan, were used as a reference only as program and scope of work related to the Main Street closure had changed. The space program reviewed is dated October 2014 and was, therefore, written approximately two and half years ago. Planning assumptions and service volumes may have changed since the time of the original program.

The Space Program was reviewed and analyzed utilizing the following methodology:

- Line by line review of each space program quantity and net square footage size
- Review of departmental net to gross square footage factors to account for intradepartmental circulation and partition thicknesses
- Utilization of EYP Health right sizing metrics based upon current / previous design experience, built projects, and current hospital design standards.
- Review of Space Program in comparison to Texas Department of Health & Human Services – Hospital Licensing
- In some cases, we have also referenced the Facilities Guidelines Institute (FGI) standards.

The New Inpatient Tower Space Program calls for a hospital area of 551,501 departmental gross square feet. With interdepartmental building circulation, mechanical / electrical infrastructure allowances, and exterior wall allowance factors applied, the New Inpatient Tower area calls for 739,011 building gross square feet (BGSF). As a ratio of gross area per bed, the Space Program reflects 1,895 BGSF per bed. There is no known like county hospital to benchmark these gross area per bed metrics, as the Space Program does not include all hospital support space remaining within the existing hospital.

Reviewers:

Charles Cadenhead, FAIA, FACHA

Senior Principal

Mark Vaughan, AIA, FACHA

Senior Principal

It is important to understand that our comments are provided in the context of a “blinded” review. Tarrant County and JPS conducted multiple User Group meetings to develop strategy and determine priorities behind the Space Program, which the peer review team did not attend. As such, the peer review of the Space Program is based upon a “blinded” review of the final product of recommendations from these meetings. Our review does not question the planning strategies which form the basis of the

program. If the strategies were to change it may lead to changes in the programs organization, character and size.

There are at least two underlying concepts suggested in the space program description.

- a. JPS may become more of a teaching hospital through partnerships
- b. JPS may implement a strategy of increasing its percentage of patients with private insurance to offset care provided to patients without coverage or with low reimbursement coverage.

Departmental Sizing Summary

New Inpatient Tower	Blue Cottage Program, 2014		Review Program, 2017		DGSF +/-	DGSF % Change
	NSF	DGSF	NSF	DGSF		
Inpatient Nursing Units	240,840	361,488	253,540	408,492	47,004	13.0%
Diagnostic & Treatment Service	52,227	81,302	57,020	89,014	7,712	9.5%
Administrative & Public Service	20,087	25,259	17,940	23,109	(2,150)	-8.5%
Support Services	64,578	82,698	63,781	81,533	(1,165)	-1.4%
	377,732	550,747	392,281	602,148	51,401	9.3%

Inpatient Nursing Units

1. The greatest program square footage increase occurs in the Inpatient Nursing Unit programs. This is due to two primary reasons, as follows:
 - a. Patient Room Size (includes toilet/shower and portion of corridor charting station)
 - i. Acute patient room size – growth of 16,800 DGSF created by the adding 50 NSF per patient room (from 290 NSF to 340 NSF), or 80 DGSF per patient room. There are 210 acute care patient rooms x 80 DGSF = 16,800 DGSF add.
 - ii. ICU patient room size – growth of 5,100 DGSF created by the adding 50 NSF per patient room (from 290 NSF to 340 NSF), or 80 DGSF per patient room. There are 60 ICU patient rooms x 80 DGSF = 5,100 DGSF add.
 - b. Net to Departmental Gross Square Feet (DGSF) Factors
 - i. Acute Units – The review program increased the N: DGSF factor slightly across the acute units, from factors of 1.5476 to 1.6. With seven units, this adds a total of about 4,500 DGSF to the acute care unit program.
 - ii. ICU – The greater N: DGSF impact occurs in the two ICU units where the factor is increased from 1.45 to 1.7. This change adds a total of approximately 7,300 DGSF to the ICU programs.
 - iii. The factors have been adjusted due to contemporary best practice and professional experience. The factor adjustments are applied to all programs where the original N: DGSF factor is considered low, including LDR and C-Section

Suite, New born Nursery, Postpartum Unit, Antepartum & Gynecology Unit, and the NICU.

Note: The total DGSF increase, however, is partially offset by program reductions taken in support spaces.

2. Mixing Services

- a. The Postpartum and Antepartum Units are both noted to include Gynecology beds. For some hospitals, this mixing of patients would be avoided if possible.

3. Future Shell Units

- a. Both the BC program and the review program include three units shelled for future use.
- b. In the BC tabulation, building gross factors for interdepartmental circulation, mechanical / plumbing and exterior wall and structure allowances were not included. In building design practice, the areas represented by these factors would be included and built as part of the future shell space. In the BC and review programs these factors have now been included.

Site Location Test Fit Review

- **Review of JPS New Tower Plan Relative to Inpatient Services Remaining on the West Side of Main Street**
 - If any inpatient services remain on the West side of Main Street, including Observation Beds, a few compromises will exist, as follows:
 - The Pavilion and New Patient Tower are connected to the hospital on the West side of Main Street only by a single pedestrian bridge.
 - Pedestrian traffic occurring on the single bridge connector will consist of staff, public, and potentially patient transports. Ideally, public traffic would be separated from offstage staff and patient circulation.

JPS New IP Tower
Site Location Review

- Approximate maximum land development area = 167,000 sf
- Approximate reserve area for green space / IP Tower entrance = 44,000 sf
- Approximate maximum lower floor area = 123,000 sf



EYP/ HEALTH

JPS New IP Tower
Site Location Review

- For the purposes of exploring a test fit, review assumed the two lowest floors would consist of all D&T, Admin, and Support Service components, totaling 190,003 DGSF
- Building Circulation Factor x 1.16 = 220,403 sf
- Exterior Wall factor x 1.06 = 233,628 BGSF (excludes any Mech on these floors)
- Dividing the above total BGSF by 2 floors (level 1 & 2) = 116,814 BGSF / Floor
- All other upper floors from level 3 and up would be between 39,996 and 54,750 DGSF
- Maximum lower floor area = 123,000 sf

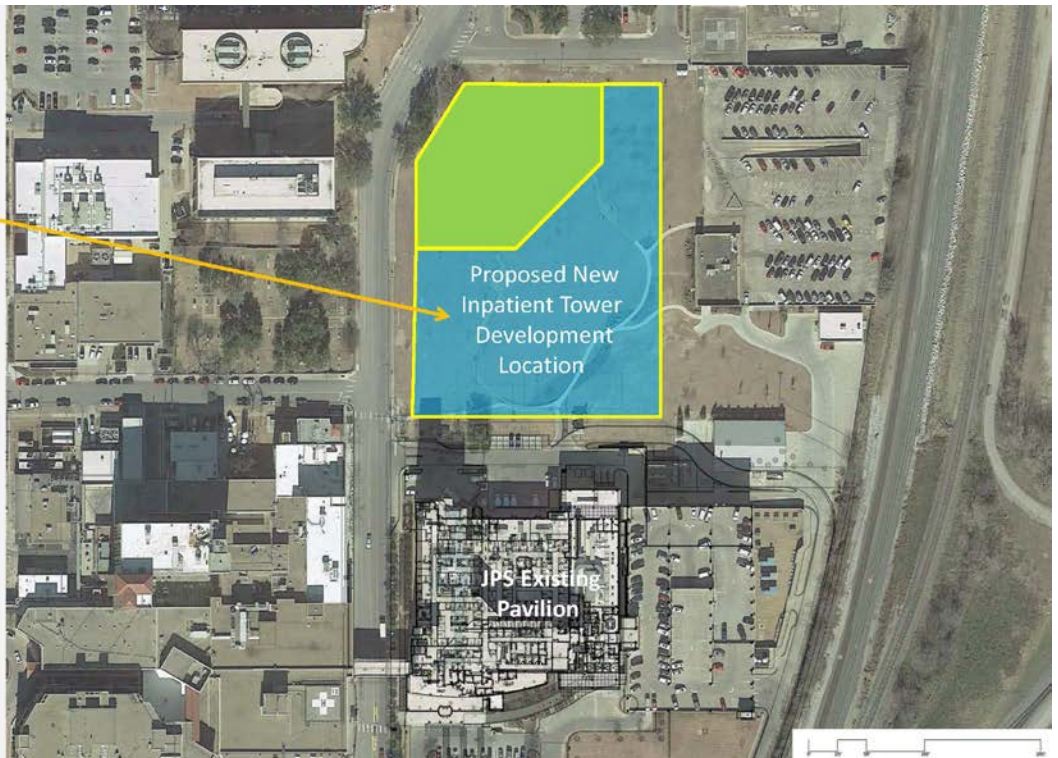

EYP/ HEALTH

JPS New IP Tower Site Location Review

- Will require staff and public circulation to occur with a level 2 bridge connection spanning across the ED Ambulance driveway. This would maintain East West ambulance driveway access. Relocating the ambulance unloading zone will result in an inefficient relationship from ambulances to the emergency department.
- With the departmental layout of the existing ED at Level 1 and Surgery at Level 2, there is limited connectivity options to/from the New IP Tower site to the existing Pavilion public space, without taking out the ambulance driveway or significantly changing the ED and/or Surgery layout.

EYP/HEALTH



Detailed Department Review Comments

Acute Care Units

30 beds each, 20,000 DGSF/unit (rounded), 667 DGSF/bed.

At a unit DGSF/bed standard the acute care program appears adequate.

In reviewing the room by room program, we believe there may be a need to increase the size of the patient room. The program includes 290 NSF for the patient room. This includes the toilet, shower and handwashing sink (70 to 80 SF), and a portion of a decentralized charting station square footage (12 SF). Removing these two space allocations from the 290 SF, the patient bed area is approximately 200 SF. As a teaching hospital, and market sensitive, it is assumed each room will include a clinical work area and adequate space for visitors and family members, including overnight accommodations. Recommend 340 clear SF per room. With all-private units, this gain could be partially offset by a reduction to the waiting room. With these units being all-private, the waiting room may be reduced from the programs 800 NSF for 30 seats to something smaller.

Each acute unit program includes a specialty bathing room. In the guidelines, one such room is required per 100 beds and may be located on a separate floor.

The space program does not include a staff lounge and locker room. Therefore it is recommended to provide a staff lounge and locker room to each unit.

Intensive Care Units

30 beds each, 21,200 DGSF/unit (rounded), 706 DGSF/bed.

At a unit DGSF/bed standard the ICU program appears undersized.

A net to departmental gross factor (N:DGSF) of 1.45 has been used to determine the departmental DGSF. For ICU purposes this factor is low. A factor of 1.6 to 1.7 is suggested. The ICU room is identical in size and functional components to the acute patient room described above. The needs of an ICU room suggest that the patient room area should be increased. Matching the acute care patient rooms, we recommend 340 clear SF per room.

With these units being all-private, the waiting room may be reduced from the programs 800 NSF for 30 seats to something smaller. Each ICU program includes a specialty bathing room. In the guidelines, one such room is required per 100 beds and may be located on a separate floor.

The ICU room is identical in size and functional components to the acute patient room described above. The needs of an ICU room suggest that the patient room area should be increased.

With these units being all-private, the waiting room may be reduced from the programs 800 NSF for 30 seats to something smaller.

Each ICU program includes a specialty bathing room. In the guidelines, one such room is required per 100 beds and may be located on a separate floor.

Labor, Delivery, Recovery Unit

BC program includes 12 Triage / Observation rooms and 18 LDR private beds; LDRs reduced slightly (from 428 to 400SF); Minor support adjustments; A net to departmental gross factor (N:DGSF) of 1.45 has been used to determine the departmental DGSF. This factor is low. A factor of 1.6 is suggested.

C-Section Suite

BC Program: 8 bed Recovery Unit included, 3-sided bays and support spaces per TDSHS require additional space, LDR's are permitted to act as Recovery.

Newborn Nursery

A net to departmental gross factor (N:DGSF) of 1.30 has been used by BC to determine the departmental DGSF. This factor is low. A factor of 1.4 is suggested. Support spaces have been increased slightly, and a housekeeping closet dedicated to the nursery, required by TDHSH, has been included.

Postpartum Unit

Patient rooms enlarged from 306 NSF to 340 NSF, providing area for bassinet and matching acute care recommendation. Some support areas reduced and office areas increased slightly. A net to departmental gross factor (N:DGSF) of 1.45 has been used to determine the departmental DGSF in the BC program. This factor is low. A factor of 1.5 to 1.6 is recommended. This program mixes Postpartum and Gyn patients. Depending on bed need, this mixing should be reconsidered.

Ante Partum Unit

This program mixes Postpartum and Gyn patients. Depending on bed need, this mixing should be reconsidered. Some support spaces have been adjusted slightly. A net to departmental gross factor (N:DGSF) of 1.45 has been used to determine the departmental DGSF. This factor is low. A factor of 1.6 is suggested.

Neonatal Intensive Care Unit

Per TDHSH, each room (40) must have a window to the outside. Some support spaces have been adjusted slightly. A net to departmental gross factor (N:DGSF) of 1.45 has been used by BC to determine the departmental DGSF. This factor is low. A factor of 1.6 is suggested.

Diagnostic & Treatment Departments

Cardiopulmonary Diagnostics

Review Assumptions: Patient gowning and waiting areas are included in the Imaging suite. **Consider** merging Cardiopulmonary Nuclear functions with Imaging to avoid support space duplication.

Diagnostic Imaging

Suite does not include MRI, Cath Lab, or Mammography services. Net to DGSF factor increased slightly. Additional support spaces added.

Dialysis Inpatient

Increase NSF to selected support areas; add patient toilet; enlarged patient positions; nourishment and housekeeping areas required by TDSHS

Emergency Department

NOTE: The BC program states that this area is an expansion into a shell space assumed to be adjacent to the existing ED. It is assumed that Isolation, Behavioral Health, Orthopedic and Trauma treatment occur in the existing ED. Additional space for waiting and public toilets has been added to accommodate patients seen in this expanded ED.

Adding 14 positions and support, 7,110 DGSF (rounded), 508 DGSF/position.

The DGSF/position seems low. Depending on circumstances, we could expect 800 DGSF/position or higher.

Urgent Care

Note: The BC program states this area is to be near the ED. Program review assumes the 32 exam positions will be configured into two areas of 16 exam rooms each. Space has been added for medications, clean supplies, soiled holding and equipment holding. A staff toilet has been added adjacent to the staff lounge/locker room.

Preadmission Testing

Square footage added in clean utility and for soiled holding. N:DGSF factor reduced slightly.

Respiratory Therapy

SF added to equipment receiving and work space.

Surgical Department

Scale plans showing current OR Suite and OR sizes by specialty use have not been available for review. Therefore, the review does not comment on OR support or OR sizes as required by TDHSH or typically found in teaching programs. The BC space program focuses primarily on reception, waiting spaces, Prep, PACU and Phase 2 recovery, and staff facilities. There is approximately 7,500 NSF of space called out as future shell. As NSF, this square footage is factored up by the N:DGSF factor of 1.6. This may overstate the future growth square footage.

Department Program Includes Pre-Op, Recovery and Support with 13 ORs, 29,230 DGSF (rounded), 2,250 DGSF/OR.

The DGSF/OR seems low. Depending on circumstances, we could expect 4,000 DGSF/OR or higher.

Endoscopy

NOTE: The BC program states Endoscopy is to be near Surgery. Program assumes total of 4 treatment rooms (2 Endo, 1 Bronc, 1 ERCP) with scope processing. TDHSH requires a recovery suite for post-procedure patients and outpatient facilities for changing and waiting. These two areas were not included in the BC program and have been added. Surgical concept is to combine procedural services into one suite.

Administrative & Public Spaces

Executive Administration

Offices and Board Room program and size seem large and may need further review. Additionally, this department is a candidate program to remain in place or backfill within underutilized existing hospital vacated space.

Admitting / Registration

No comments.

Conference Center

Conference Center seating 100. Warming kitchen added at 200 SF to support food service during conferences.

Finance

No comments.

Gift Shop

Retail area appears small in original BC program. Added 600 NSF.

Information Technology

BC Space program allowance for IT labeled as a "placeholder". Review program reduces this space.

Lobby / Discharge Lounge

BC program includes additional allowance of 750 DGSF for a lobby / atrium space and a discharge lounge program of 1,170 NSF. Total BC program is 5636 DGSF. Review program reduces public area program from 2,902 NSF to 2,300 NSF, maintains the discharge lounge and increases the N:DGSF factor to 1.35.

Pastoral Care

Review program reduces staff offices and deletes conference room

Support Services

Central Employee Services

No comments.

Sterile Processing Services

The IP Tower space program includes new square footage for sterile stores and staff support. Other areas are included under the Main Hospital and Pavilion Renovation programs. Housekeeping to be located within the decontamination / soiled area of the suite (TDHSH) and has been removed from this program. If staff locker rooms are included, toilets, showers and lavatories are to also be included. These have been added to this program.

Environmental Services

In comparison to other programs, ES appears large in area. As project moves forward, would recommend a program review.

Food & Nutrition

If Food Service is sized for 390 beds (see Inpatient program above), the DGSF program seems large. If sized for 526 future beds (see BC report), the program seems appropriate. For 390 beds, we would expect a DGSF program of approximately 20,000 DGSF. For this review, we have assumed the larger program.

Laundry / Linen Services

The BC program is for a full on-site laundry service. A cost benefit study of outside vendor laundry/linen services could be beneficial. Required space on-site would reduce substantially.

Mat. Mgmt./Purchasing/Central Supply

No comments.

Patient Transport

No comments.

Pharmacy

New Pharmacy regulations will impact square footage. NSF added to BC program will likely be required in preparation areas and flow requirements.

Phlebotomy

Satellite storage only. N:DGSF factor reduced for a one room program.

Building / Programs	Blue Cottage 10/2014 Program			EYPH/Health Review Comments & Suggested Program			
NEW INPATIENT TOWER	NSF / DGSF						
	377,732		550,748		392,281	602,147	
	NSF	N:DGSF Factor	DGSF	EYPH Comments	NSF	N:DGSF Factor	DGSF
INPATIENT NURSING UNITS	240,840		361,488	<i>Note / Question</i> : Is there a BC goal to program the patient acute care units and ICUs such that they are acutely-adaptable? This question arises due to the identical patient room size and functional components, including the use of decentralized nurse stations located between pairs of patient rooms in the acute unit program.	253,540		408,492
Acute Care Unit (30 beds) 1	12,922	1.5476	19,998	It may be beneficial to increase the size of the patient room. The BC program includes 290 NSF for the patient room. This includes the toilet, shower and handwashing sink (70 to 80 SF), and a portion of a decentralized charting station square footage (12 SF). Removing these two space allocations from the 290 SF, the patient bed area is approximately 200 SF. As a teaching hospital, and market sensitive, we assume each room will include a clinical work area and adequate space for visitors and family members,	13,580	1.60	21,728
Acute Care Unit (30 beds) 2	12,922	1.5476	19,998	Comments same as above.	13,580	1.60	21,728
Acute Care Unit (30 beds) 3	12,922	1.5476	19,998	Comments same as above.	13,580	1.60	21,728
Acute Care Unit (30 beds) 4	12,922	1.5476	19,998	Comments same as above.	13,580	1.60	21,728
Acute Care Unit (30 beds) 5	12,922	1.5476	19,998	Comments same as above.	13,580	1.60	21,728
Acute Care Unit (30 beds) 6	12,922	1.5476	19,998	Comments same as above.	13,580	1.60	21,728
Acute Care Unit (30 beds) 7	12,922	1.5476	19,998	Comments same as above.	13,580	1.60	21,728
Intensive Care Unit (30 beds) 1	14,612	1.45	21,187	At a unit DGSF/bed standard, the ICU program appears undersized. A net to departmental gross factor (N:DGSF) of 1.45 has been used to determine the departmental DGSF. For ICU purposes this factor is low. A factor of 1.6 to 1.7 is suggested. The ICU room is identical in size and functional components to the acute patient room described above. The needs of an ICU room suggest that the patient room area should be increased. Matching the acute care patient rooms, we recommend 340 clear SF per room. With these units being all-private, the waiting room may be reduced from the programs 800 NSF for 30	16,540	1.70	28,118
Intensive Care Unit (30 beds) 2	14,612	1.45	21,187	Comments same as above.	16,540	1.70	28,118
Labor and Delivery Rec. Unit (18) & C-Section Suite (4)	21,637	1.45	31,374	BC program includes 22 Intake/Ob rooms and 18 LR private beds; LDRs reduced slightly (from 428 to 400SF); Minor support adjustments; A net to departmental gross factor (N:DGSF) of 1.45 has been used to determine the departmental DGSF. BC Program: 8 bed Recovery Unit included, 3-sided bays and support spaces per TDHS require additional space, LDRs are permitted to act as Recovery;	22,200	1.60	35,520
Newborn Nursery (30 Bassinets, includes 2 isolation)	2,279	1.3	2,963	NOTE : TDHSH standards state that hospitals with 25 or more maternity beds shall provide a continuing care nursery for infants requiring close observation (Hospital Licensing Rules, page 225). The BC program does not include a continuing care nursery. A net to departmental gross factor (N:DGSF) of 1.30 has been used by BC to determine the departmental DGSF. This factor is low. A factor of 1.4 is suggested. Support	2,400	1.40	3,360
Postpartum Unit (50 beds; includes Gyn beds)	23,242	1.45	33,701	Patient rooms enlarged from 306 NSF to 340 NSF, providing area for bassinet and matching acute care recommendation. Some support areas reduced and office areas increased slightly. A net to departmental gross factor (N:DGSF) of 1.45 has been used to determine the departmental DGSF in the BC program.	24,150	1.60	38,640
Antepartum/Gynecology Unit (30 beds; 18 AP & 12 Gyn)	15,740	1.45	22,823	This program mixes Postpartum and Gyn patients. Depending on bed need, this mixing should be reconsidered. Some support spaces have been adjusted slightly. A net to departmental gross factor (N:DGSF) of 1.45 has been used to determine the departmental DGSF. This factor is low. A factor of 1.6 is suggested.	16,210	1.60	25,936
Neonatal Intensive Care Unit (40 private beds)	19,498	1.45	28,272	Per TDHSH, each room (40) must have a window to the outside. Some support spaces have been adjusted slightly. A net to departmental gross factor (N:DGSF) of 1.45 has been used by BC to determine the	19,700	1.60	31,520
Future Shelled Acute Care Units:					Future Shelled Acute Care Units:		
Shell Acute Care Unit (30 beds) 1	12,922	1.5476	19,998		13,580	1.60	21,728
Shell Acute Care Unit (30 beds) 2	12,922	1.5476	19,998		13,580	1.60	21,728
Shell Acute Care Unit (30 beds) 3	12,922	1.5476	19,998		13,580	1.60	21,728

Building / Programs	Blue Cottage 10/2014 Program			EYP/Health Review Comments & Suggested Program			
NEW INPATIENT TOWER	NSF / DGSF						
	377,732		550,748		392,281	602,147	
	NSF	N-DGSF Factor	DGSF	EYPH Comments	NSF	N-DGSF Factor DGSF	
DIAGNOSTIC & TREATMENT SERVICES	52,227		81,302		57,020	89,014	
Cardiopulmonary Diags. (5 testing rms.)	2,594	1.50	3,891	Review Assumptions: Patient gowning and waiting areas are included in Imaging suite. Consider merging Cardiopulmonary Nuclear functions with Imaging to avoid support space duplication.	2,600	1.50	3,900
Diagnostic Imaging (2 Rad.; 2 Ultrasound; 4 CT; 2 NM)	7,483	1.55	11,599	Suite does not include MRI, Cath Lab, or Mammo services. Net to DGSF factor increased slightly. Additional support spaces added.	8,000	1.60	12,800
Dialysis Suite - Inpatient	2,735	1.50	4,103	Increase NSF to selected support areas; add patient toilet; enlarged patient positions; nourishment and housekeeping areas required by TDHSH.	3,300	1.50	4,950
Emergency Department	4,443	1.60	7,109	NOTE: The BC program states that this area is an expansion into a shell space assumed to be adjacent to the existing ED. It is assumed that Isolation, Behavioral Health, Orthopedic and Trauma treatment occur in the existing ED. Additional space for waiting and public toilets has been added to accommodate patients seen in this expanded ED.	5,050	1.60	8,080
Urgent Care (32 Exam Rooms)	9,053	1.60	14,485	Note: The BC program states this area is to be near the ED. Program review assumes the 32 exam positions will be configured into two areas of 16 exam rooms each. Space has been added for medications, clean supplies, soiled holding and equipment holding. A staff toilet has been added adjacent to the staff lounge/locker room.	9,590	1.60	15,344
Pre-Admission Testing	3,009	1.45	4,363	SF added in clean utility and for soiled holding. N-DG factor reduced slightly.	3,130	1.40	4,382
Respiratory Therapy	1,754	1.25	2,193	SF added to equipment receiving and work space.	1,850	1.35	2,498
Surgery Department	18,267	1.60	29,227	Scale plans showing current OR Suite and OR sizes by specialty use have not been available for review. Therefore, the review does not comment on OR support or OR sizes as required by TDHSH or typically found in teaching programs. The BC space program focuses primarily on reception, waiting spaces, Prep, PACU and Phase 2 recovery, and staff facilities. There is approximately 7,500 NSF of space called out as	18,100	1.60	28,960
Endoscopy	2,889	1.50	4,334	NOTE: The BC program states Endoscopy is to be near Surgery. Program assumes total of 4 treatment rooms (2 Endo, 1 Bronc, 1 ERCP) with scope processing. TDHSH requires a recovery suite for post-procedure patients and outpatient facilities for changing and waiting. These two areas were not included in the BC program and have been added. Surgical concept is to combine procedural services	5,400	1.50	8,100
ADMINISTRATIVE & PUBLIC SERVICES	20,087		25,259		17,940	23,109	
Executive Administration	4,690	1.30	6,097	Offices and Board Room program and size seem large and may need review.	4,690	1.30	6,097
Admitting / Registration	1,470	1.25	1,838		1,470	1.25	1,838
Conference Center	2,505	1.25	3,131	Conference Center seating 100. Warming kitchen added at 200 SF to support food service during conference	2,700	1.25	3,375
Finance	590	1.30	767		590	1.30	767
Gift Shop	960	1.25	1,200	Retail area appears small in original BC program. Added 600 NSF.	1,560	1.25	1,950
Information Technology	4,000	1.25	5,000	BC allowance for IT labeled as a "placeholder". Review program reduces this space.	2,000	1.25	2,500
Lobby / Discharge Lounge	4,072	1.20	4,886	BC program includes additional allowance of 750 DGSF for a lobby / atrium space and a discharge lounge program of 1,170 NSF. Total BC program is 5636 DGSF. Review program reduces public area program from 2,902 NSF to 2,300 NSF, maintains the discharge lounge and increases the N-DGSF factor to 1.35.	3,470	1.35	4,685
Pastoral Care	1,800	1.30	2,340	Review program reduces staff offices and deletes conference room	1,460	1.30	1,898

Building / Programs	Blue Cottage 10/2014 Program			EVP/Health Review Comments & Suggested Program			
NEW INPATIENT TOWER							
NSF / DGSF	377,732		550,748		392,281	602,147	
		N-DGSF				N-DGSF	
	NSF	Factor	DGSF	Comments	NSF	Factor	
SUPPORT SERVICES	64,578		82,698		63,781	81,533	
Central Employee Services	1,510	1.25	1,888		1,510	1,888	
Sterile Processing Services	2,326	1.30	3,024	The IP Tower space program includes new square footage for sterile stores and staff support. Other areas are included under the Main Hospital and Pavilion Renovation programs. Housekeeping to be located within the decontam/soiled area of the suite (TDHSH) and has been removed from this program. If staff	2,440	1.3	3,172
Environmental Services	6,258	1.25	7,823	In comparison to other programs, ES appears large in area. As project moves forward, would recommend a	4,500	1.2	5,400
Food & Nutrition	21,565	1.25	26,956	If Food Service is sized for 390 beds (see Inpatient program above), the DGSF program seems large. If sized for 526 future beds (see BC report), the program seems appropriate. For 390 beds, we would expect a DGSF program of approximately 20,000 DGSF. For this review, we have assumed the larger program.	21,565	1.25	26,956
Laundry / Linen Services	10,630	1.30	13,819	The BC program is for a full on-site laundry service. A cost benefit study of outside vendor laundry/linen services could be beneficial. Required space on-site would reduce substantially.	10,630	1.30	13,819
Mat. Mgmt./Purchasing/Central Supply	16,346	1.30	21,250		16,346	21,250	
Patient Transport	650	1.20	780		650	780	
Pharmacy	5,153	1.35	6,957	New Pharmacy regulations will impact square footage. NSF added to BC program will likely be required in preparation areas and flow requirements.	6,000	1.35	8,100
Phlebotomy	140	1.45	203	n	140	168	
Subtotals:			550,748	DGSF (Patient Care Shell Space Included)		602,147	DGSF (Patient Care Shell Space Included)
Interdepartmental & Building Circulation		1.16	638,867		1.16	698,491	
Mech & Electrical Infrastructure Allowance		1.12	715,531		1.12	782,309	
Exterior wall & Structure Allowance		1.06	758,463	Building Gross Square Feet (BGSF)	1.06	829,248	Building Gross Square Feet
AMBULATORY SPECIALTY CENTER (ASC)				In the Master Plan this building is not located on the site. Connections and circulation between facilities will be important for efficient utilization.			
Clinics			34,500	60 Exam Rooms		34,500	
Procedural			34,060	6 ORs, 2 Minor Procedure, 6 GI Endoscopy		34,060	
Diagnostics & Therapy			23,200	13 Imaging Rooms, Wellness Center		23,200	
Public, Retail, Support			9,660			9,660	
			101,420	DGSF		101,420	DGSF
Interdepartmental & Building Circulation				Grossing factors not indicated in BC program.	1.16	117,647	
Mech & Electrical Infrastructure Allowance					1.12	131,765	
Exterior wall & Structure Allowance			126,775	Building Gross Square Feet (BGSF)	1.06	139,671	Building Gross Square Feet
PSYCHIATRIC HOSPITAL PROGRAM							
Patient Care Units (Beds)			128,200	148 Rooms Built out, 48 Rooms Shaded		128,200	
Assessmt Ctr & Partial Hospitalization			2,750			2,750	
Emergency & Observation			31,550			31,550	
Public & Support			13,200	Lobby, Staff, Conference, Auditoriums, Undetermined. Assumed that food, materials management and other services are provided by existing or new facilities outside of this program.		13,200	
			175,700	DGSF		175,700	DGSF
Interdepartmental & Building Circulation				Grossing factors not indicated in BC program.	1.16	203,812	
Mech & Electrical Infrastructure Allowance					1.12	228,269	
Exterior wall & Structure Allowance			219,625	Building Gross Square Feet (BGSF)	1.06	241,966	Building Gross Square Feet

Ambulatory Specialty Center (ASC)

Ambulatory Surgery Center

Instrument processing does not appear to be included in the projected program. Processing remotely at the hospital Central Sterile Processing department is an option. However, the hospital CPD program within the New Patient Tower should be confirmed that it is sized to handle this additional capacity.

Psychiatric Hospital

Based upon a minimum psychiatric bedroom size of 120 net square feet, with a room width of 10' – 9", the test below reflects up to 23 bedrooms could fit on each floor. If this were deemed appropriate, additional program elements as well as mechanical, electrical, and plumbing infrastructure would need to be confirmed as part of a more detailed planning effort.

JPS Existing IP Tower
Psych Bed Test Fit

Assumed Psych bedroom
size = 10'9" w x 16' L clear

Open space assumed to
occupy unit support
spaces

Location of exterior
window fenestration
relative to bedroom test
fit was not evaluated.
Will need to be
confirmed.

Location of existing
structural columns,
mechanical shafts,
electrical, and IT
closets were not
evaluated. Will need to
be confirmed.

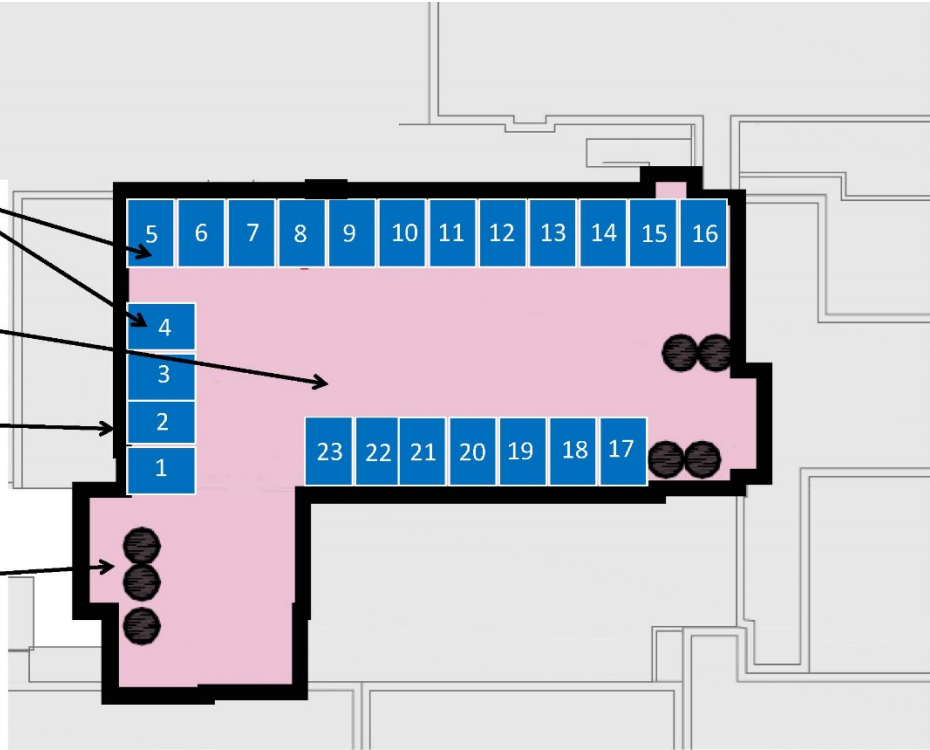

Functional and Space Program Review Detail

Hand Written Reference Notes

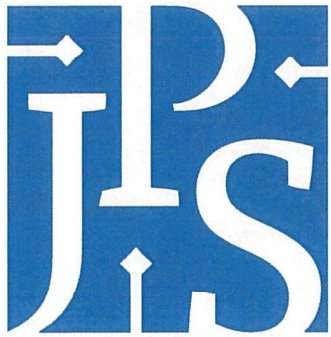

CHAPTER 2:
Functional and Space Program

New Inpatient Tower Program Summary

LOW...

LOW?

combine?

LOW..

3%?

Department	DGSF	Multiplier	Total DGSF	Comments
1 Inpatient Nursing Units				
2 Acute Care Unit (30 Beds) <i>667 DG/BED</i>	19,998	7	139,989	7 Acute/Acute Tele units on 3.5 floors in New Tower; 2 units are telemetry capable, 5 units are not telemetry capable
3 Intensive Care Unit (30 Beds) <i>706 DG/BED</i>	21,187	2	42,375	2 ICU units on 1 floor in New Tower
4 Labor and Delivery Recovery Unit	31,374	1	31,374	Includes Triage which should be located on 1st Floor
5 Newborn Nursery	2,963	1	2,963	
6 Postpartum Unit	33,701	1	33,701	Includes GYN Beds
7 Antepartum/Gynecology Unit	22,823	1	22,823	
8 Neonatal Intensive Care Unit (Private Rooms)	28,272	1	28,272	
9 Subtotal			301,496	Excludes Bldg Gross Area (Elevators, Stairs, Mech Rms, etc)
11 Diagnostic and Treatment Services				
12 Cardiopulmonary Diagnostics	3,891	1	3,891	Echo, EKG, Stress (Nuc Med in Medical Imaging)
13 Diagnostic Imaging	11,599	1	11,599	Relocations: CT (4), Rad (1), U/S (2), NM (2); New: Rad (1)
14 Dialysis Suite - Inpatient	4,103	1	4,103	
15 Emergency Department - Expansion into Shelled Area <i>500 DG/</i>	7,109	1	7,109	Adding 14 exam rooms and support in shell of East Pavilion
16 Urgent Care <i>453 DG/POD.</i>	14,485	1	14,485	32 future capacity projection, full relocation near ED
17 Pre-Admission Testing <i>ACCESS?</i>	4,363	1	4,363	Near Surgery waiting, reception in new space
18 Respiratory Therapy	2,193	1	2,193	
18 Surgery Department (Support and Pre-Op/Recovery)	29,227	1	29,227	Reception, Waiting, Prep/Recovery, Staff Support
19 Endoscopy <i>~ prep + recov. space.</i>	4,334	1	4,334	Procedure rooms and immediate support near OR suite.
21 Subtotal			81,302	Excludes Bldg Gross Area (Elevators, Stairs, Mech Rms, etc)
23 Administrative and Public Services				
24 Executive Administration	6,097	1	6,097	Executive Admin
25 Admitting/Registration	1,838	1	1,838	
26 Conference Center	3,131	1	3,131	Large Auditorium
27 Finance	767	1	767	Cashier only; placeholder; main department in JPOC
28 Gift Shop	1,200	1	1,200	
29 Information Technology	5,000	1	5,000	5000 SF placeholder
30 Lobby/Discharge Lounge	5,636	1	5,636	Includes information desk, personal care, etc.
31 Pastoral Care <i>LARGE?</i>	2,340	1	2,340	
32 Subtotal			26,009	Excludes Bldg Gross Area (Elevators, Stairs, Mech Rms, etc)
34 Support Services				
35 Central Employee Services	1,888	1	1,888	Shared for EVS, Linen, MM, Vehicle Transport
36 Sterile Processing Department <i>130 beds + 4 Emp</i>	3,024	1	3,024	<i>250 x 13 = 6500 ; 270 x 13 = 9100</i>
37 Environmental Services	7,823	1	7,823	
38 Food & Nutrition	26,956	1	26,956	
39 Laundry/Linen Services	13,819	1	13,819	3,000 DGSF for Linen Services if laundry processing outsourced (per Industry benchmark); 10,900 SF is benchmark for full-service laundry 401-600 bed hospitals per American Society for Healthcare Environmental Services Study (1994)
40 Mat Mgmt/Purchasing/Central Supply	21,250	1	21,250	
41 Patient Transport	780	1	780	
42 Pharmacy <i>2526 + 1000 = 13.23 DG/POD.</i>	6,957	1	6,957	
43 Phlebotomy	203	1	203	Phlebotomist satellite re-supply storage; OP not moving
44 Subtotal			82,698	Excludes Bldg Gross Area (Elevators, Stairs, Mech Rms, etc)
46 Shelled Space				
47 Shell, equivalent of 3 Acute M/S patient units	19,998	3	59,995	
48 Subtotal			59,995	Excludes Bldg Gross Area (Elevators, Stairs, Mech Rms, etc)
51 Total Departmental Gross Square Feet			551,501	
52 16% - Interdepartmental/Building Circulation				
53 12% - Mechanical / Electrical Infrastructure Allowance				
54 6% - Exterior Wall Allowance				
55 Total Building Gross Square Feet			739,011	

Main Hospital and Pavilion Renovation Program Summary

Department	GSF Total	Reno Type	Comments
1 Diagnostic and Treatment Services			
2 <u>Emergency Department</u>	22,300	Heavy	Renovate the Purple fast track pod for increased acute volume in ED, renovate for added triage, renovate Reg/Admitting space to ED (Reg/Admitting moving to new lobby); additional 15k SF for renovation of existing pods and reconfiguration (not originally identified in BOKA FUP)
3 Observation Unit	32,601	Med	Moving to E3
3 Surgical Services (Storage, Anesthesia Work, Officing)	11,000	Med	Coupled with new space expansion
4 Sterile Processing Department	1,825	Med	Coupled with new space expansion
4 Rehabilitation Services (Outpatient)	10,260	Heavy	Outpatient expanding, Inpatient support in New Tower
6 Subtotal	77,986		
7			
8 Administrative and Public Services			
9 Simulation/Education <i>ATCA ?</i>	41,192	Med	Main Tower Level 02
10 Subtotal	41,192		
11			
12			
13 Hospital Clinics			
14 Family Medicine/Medical Home Clinic	18,731	Heavy	Main Tower Level 01
15 Ortho/Podiatry Clinic	11,214	Heavy	Main Tower Level 01
16 Specialty Clinic	15,496	Heavy	Main Tower Level 02
17 Subtotal	45,441		
18			
19			
20			
21 Total Gross Square Feet (Medium Renovation)	86,618		Full SF identified in BOKA 2013 FUP w/ some additions
22 Total Gross Square Feet (Heavy Renovation)	78,001		Full SF identified in BOKA 2013 FUP w/ some additions
23 Total Gross Square Feet	164,619		

$$\begin{array}{r}
 212,800 \text{ NSF} \\
 202,100 \text{ NSF} \\
 \hline
 + 10,200 \text{ NSF} \\
 \hline
 343,300 \\
 - 301,500 \\
 \hline
 41,800
 \end{array}$$

Ambulatory Specialty Center (ASC) Program Summary

Program	Target Capacity	Units	Future DGSF Range		Comments
			Low	High	
Clinics/Exam					
Clinics/Exam (TBD)	60	exam rooms	33,000	34,500	Medical specialties currently in hospital?
Subtotal	60		33,000	34,500	
Procedural					
Ambulatory Surgery Center	6	ORs	16,800	18,000	
Minor Procedure	2	Rooms	2,000	2,200	
GI Endoscopy	6	Labs	12,600	13,860	
Subtotal	14		31,400	34,060	
Diagnostics, Therapy					
General Radiography	2	rooms	2,600	3,000	estimate; depends on mix of specialists/services in development.
Fluoroscopy	1	rooms	1,300	1,500	estimate; depends on mix of specialists/services in development.
CT	2	rooms	3,600	4,000	estimate; depends on mix of specialists/services in development.
MRI	1	rooms	2,000	2,200	estimate; depends on mix of specialists/services in development.
Nuclear Medicine	2	rooms	1,600	2,000	estimate; depends on mix of specialists/services in development.
Non-invasive Dx (Echo, EKG, Stress)	4	rooms	2,000	2,400	estimate; depends on mix of specialists/services in development.
Cardiac Rehab	1		3,000	3,300	estimate; depends on mix of specialists/services in development.
Wellness Center	1		4,000	4,800	
Subtotal	2		20,100	23,200	
Public, Retail, Support					
Lobby, Waiting	n/a		2,000	3,500	
Food/Café			300	400	
Retail Supplies			1,000	1,200	
Lab/Phlebotomy			2,000	2,400	
Retail Pharmacy			1,000	1,200	
Patient Financial Services			800	960	Financial counseling, other patient support
Subtotal	0		7,100	9,660	
TOTAL ESTIMATED			91,600	101,420	
TOTAL ESTIMATED			114,500	126,775	

Psychiatric Hospital Program Summary

Program	Target Capacity	Units	Target DGSF/Room Range		Future DGSF Range		Comments
			Low	High	Low	High	
Beds							
Adult Beds	96	beds	625	650	60,000	62,400	All private room model; 24 bed units
Shell Floor for Additional Beds	48	beds	625	650	30,000	31,200	All private room model; 24 bed units
Geriatric Beds	12	beds	650	675	7,800	8,100	All private room model; 60 and older
Adolescent Beds	20	beds	650	675	13,000	13,500	All private room model
LCA Beds	20	beds	625	650	12,500	13,000	All private room model
Subtotal	196				123,300	128,200	Includes shell floor allocation
Assessment Center and Partial Hospitalization							
Assessment Center	1	n/a	6,500	7,150	6,500	7,150	Waiting, 30 offices, 15 small offices, 3 group rooms, 2 conf rooms, suppt.
Partial Hospitalization Program	1	n/a	2,500	2,750	2,500	2,750	Waiting, 5 offices, 2 group rooms, 1 conf rooms, call center, suppt.
Subtotal	1				2,500	2,750	
Emergency and Observation							
Emergency Dept	30	rooms	800	825	24,000	24,750	estimate; depends on mix of specialists/services in development.
Observation	16	rooms	400	425	6,400	6,800	estimate; depends on mix of specialists/services in development.
Subtotal					30,400	31,550	
Public and Support							
Lobby, Waiting	n/a				2,000	2,200	
Staff Support	n/a				5,000	5,500	
Conference Rooms	3		400	400	1,200	1,200	20 people capacity each
Auditorium	60		25	25	1,500	1,500	
Auditorium (Small)	20		30	30	600	600	
TBD Allowance	n/a				2,000	2,200	
Subtotal					12,300	13,200	
TOTAL ESTIMATED Departmental GSF:					168,500	175,700	
TOTAL ESTIMATED Building GSF:					210,625	219,625	Plus green space

New Inpatient Tower Program

Department: Inpatient Nursing Units - Antepartum/Gynecology Unit (22,823 DGSF)

Room or Space	Quantity	Unit Area	Total	Comments
1 Reception/Waiting				
2 Waiting Room	1	250	250	Minimal waiting assumed, seating for 10
3 Ultrasound Procedure Rooms	1	220	220	
4 Ultrasound Toilet Room	1	65	65	
5 Consult Room/Bereavement	2	120	240	1 of each
6 ✓ Public Toilets	2	65	130	Unisex; 1 per 15 visitors
7	<i>Subtotal</i>		<u>905</u>	
8				
9 Clinical Area				
Antepartum (A/P) and GYN				
10 Private Patient Room	26	315	8,190	100% Telemetry; All ADA toilet/shower rooms. Only need four beds to have telemetry (cardiac) capabilities. Total beds (including bariatric and isolation): 30 beds, 18 A/P, 12 GYN
11 Bariatric Patient Room (1 A/P, 1 GYN)	2	360	720	Will need capability to do fetal monitoring
12 Isolation Private Patient Room (1 A/P, 1 GYN)	2	315	630	Will need capability to do fetal monitoring
13 Patient Anteroom, Isolation	2	60	120	
14 Charting Alcoves	15	24	360	1 alcove/2 rooms
15 Nurse / Staff Work Station	3	320	960	Two for A/P, One for GYN; 5 staff workstations; PTS; telemetry monitoring; 6 beds per station
16 Newborn Resuscitation Room	1	260	260	
17 Team Room	1	180	180	
18 ✓ Code Cart Alcove	2	15	30	
19 GYN Exam Room	1	180	180	GYN stretcher, procedure/surgical light, computer work station, storage & microscope area
20 ✓ Medication Room	2	100	200	
21 Point-of-Care Testing Alcove	1	30	30	
22 ✓ Nourishment Room	1	100	100	
23 Dietary Cart Storage (Alcove)	1	15	15	
24 ✓ Clean Supply Room	2	100	200	
25 ✓ Linen Alcove - Doors	3	25	75	

Room or Space	Quantity	Unit Area	Total	Comments
26 ✓ Soiled Workroom	2	150	300	
27 ✓ Storage ✓ 10 SF / BED.	1	300	300	
28 Lactation/Breast Pump Room ?	1	100	100	
29 ✓ Wheelchair/Stretcher Alcove	2	48	96	
30 Portable Equipment Alcove	2	48	96	
31 Respiratory Therapy Storage	1	80	80	
32 TDR/IDF Room	1	200	200	
33 Electrical Equipment Room	0	0	0	
34 Housekeeping Closet	1	50	50	
35 Subtotal			13,472	
36				
Administrative and Staff Support				
38 Office, Team Leader	1	80 100	80 100 (+20)	} +60'
39 Office, Maternal Fetal Medicine Physician	2	80 100	160 200 (+40)	
40 Workstation, Case Manager/Social Worker	2	65	130	
41 Workstation, Hoteling	2	65	130	
42 ✓ Conference Room MULTIPURPOSE	12	24	288	
43 ✓ Staff Lounge/Locker Room	1	380	380	Needs for staff include: refrigerator, microwave x2, sink, ice machine
44 ✓ Staff Toilets	3	65	195	
45 Subtotal			1,363	
46				
47				
48				
49 Total Net Area			15,740 DNSF	+ 470 DNSF = 16,210
50 Net to Gross Factor			1.45	x 1.6
51 Departmental Gross Area			22,823 DGSF	25,936

New Inpatient Tower Program

Department: Diagnostic and Treatment Services - **Cardiopulmonary** (3,891 DGSF)

Room or Space	Quantity	Unit Area	Total	Comments
1 Entry/Waiting				
2 Waiting Room	1	200	200	
3	Subtotal	0	200	
5 Reception/Registration				
6 Check-in Desk	1	65	65	
7	Subtotal		65	
9 Procedure Rooms and Support				
10 Echo Vascular Room	1	180	180	Urgent care patients
11 Echo/Stress Test Room	1	220	220	
12 Stress Test Room	3	200	600	Shell one room
13 Patient Toilet	1	65	65	
14 Nuclear Medicine Camera Room	0	0	0	<u>See imaging program</u>
15 Nuclear Cardiology Injection/Prep Room	2	80	160	Share prep/injection rooms.
16 Nuclear Cardiology Hot Lab	1	80	80	
17 Nuclear Cardiology Sub-Waiting Alcove	2	22	44	
18 Equipment Storage Room	1	150	150	Including downloading capabilities
19 Physician Reading Room	1	65	65	
20 Blanket Warmer	1	25	25	
21 Crash Cart	1	15	15	
22 Medication Room	1	80	80	
23 Clean Linen Closet	1	25	25	
24 Soiled Utility	1	80	80	
25 Clean Utility	1	100	100	
26 Equipment Storage Room	1	100	100	
26 Stretcher Alcove	1	30	30	
27 Nutrition	1	30	30	
28 Workroom, Stress	4	35	140	
29 Workroom, Ultrasound	4	35	140	Includes TEE probe storage cabinet
30	Subtotal		2,329	
33 Total Net Area 2,594 DNSF				
34 Net to Gross Factor 1.50				
35 Departmental Gross Area 3,891 DGSF				

*Pulmonary Testing equipment?
changing.
own waiting area*

New Inpatient Tower Program

Department: Support Services - Central Employee Services (1,888 DGSF)

Room or Space	Quantity	Unit Area	Total	Comments
1 Staff Support				Shared EVS, Laundry, Patient Transport, Mat Mgmt
2 Staff Lounge	1	720	720	Table with seating, pantry with refrigerator, computer workstations, seating for 30
3 Male Staff Locker Room	1	470	470	80 male half lockers (5 SF/each) with toilet/shower (70 NSF)
4 Female Staff Locker Room	1	270	270	40 female half lockers (5 SF/each) with toilet/shower (70 NSF)
5 Housekeeping Room	1	50	50	
6	<i>Subtotal</i>		<u>1,510</u>	
7				
8				
9				
10 Total Net Area			1,510 DNSF	
11 Net to Gross Factor			1.25	
12 Departmental Gross Area			1,888 DGSF	

New Inpatient Tower Program

Department: Support Services - **Central Sterile Processing Department** (3,024 DGSF)

Room or Space	Quantity	Unit Area	Total	Comments
1 Soiled Receiving and Decontamination				Part of backfill renovation
2				
3 Instrument Assembly & Terminal Sterilization				Part of backfill renovation
4				
5 Sterile Stores				New Construction
6 Receiving/Breakout Area	1	120	120	
7 Workstation, Issuing	1	50	50	
8 Pneumatic Tube Station	1	15	15	Adjacent to dispensing station
9 Workstation, Tech	3	50	150	
10 Sterilized Instrumentation Storage Area	8	28	224	
11 Sterile Supply Storage Area	14	28	392	
12 Equipment Storage Area	1	400	400	
13 Cart Staging	12	15	180	
14 TDR or IDF Room	0	200	0	
15 Electrical Equipment Room	0	0	0	
16 Housekeeping Room	1	50	< 50 >	
17 = <i>↳ SHALL BE LOCATED ON DESIGNATED SIDE OF SITE</i>				
18 <i>Subtotal</i>			1,581	
19 Staff Support				New Construction
20 Offices <i>DIRECTOR'S OFFICE</i>	2	100	200	
21 Locker Room - Male <i>+ LAV, SHOWERS, TOIL.</i>	1	150	150 + 80	
22 Locker Room - Female	1	150	150 + 80	
23 Toilet Room	1	65	65	
24 Office Support	1	60	60	
25 Staff Break Room	1	120	120	
26 <i>Subtotal</i>			745	
27				
28				
29				
30 Total Net Area			2,326 DNSF	<i>2,486 NSF</i>
31 Net to Gross Factor			1.30	
32 Departmental Gross Area			3,024 DGSF	<i>3,166</i>

New Inpatient Tower Program

Department: Administrative and Public Services - Conference Center (3,131 DGSF)

Room or Space	Quantity	Unit Area	Total	Comments
1 Conference/Classroom				
2 Pre-Function Area	1	200	200	
3 Auditorium	1	1,500	1,500	100 seats @ 15 SF each
4 AV Control Room	1	100	100	
5 AV Equipment Storage Room	1	65	65	
6 Storage	1	200	200	
7 Public Toilet, Male	1	220	220	
8 Public Toilet, Female	1	220	220	
9	<i>Subtotal</i>		<i>2,505</i>	
10	<i>+ WARMING KITCHEN</i>		<i>1 200 200</i>	
11				
12				
13 Total Net Area			2,505 DNSF	<i>2,705</i>
14 Net to Gross Factor			1.25	<i>1.25</i>
15 Departmental Gross Area			3,131 DGSF	<i>3,131</i>

New Inpatient Tower Program

Department: Diagnostic and Treatment Services - **Dialysis Suite (4,103 DGSF)**

Room or Space	Quantity	Unit Area	Total	Comments
1 Dialysis Area				
2 Exam Room	0	120	0	For home training; Counter w/sink
3 Inpatient Holding Room	0	120	0	Counter w/sink, stretcher, medical gases
4 Dialysis Infusion - Open Bay	12	100	1,200	Staff work counter; Recliner, cubicle curtain separation; One sink between bays
5 Dialysis Infusion - Private Room	2	140	280	Counter w/sink; Bed/recliner
6 Patient Toilet	2	65	130	One toilet per 6 stations
7 Physician Work Alcove	1	40	40	
8			<u>1,650</u>	
9				
10 Clinical Support				
11 Control Center	1	250	250	Nurse/staff work area with visibility to patients; 5 workstations
12 Code Cart Alcove	1	15	15	Central location
13 Mobile Cart Alcove	0	0	0	
14 Nourishment Alcove	0	50	50	(+50)
15 Medication Room/Alcove	1	50	50	(+50)
16 Clean Utility	1	80	80	(+40)
17 Linen Alcove	1	25	25	
18 Soiled Utility	1	100	100	
19 Dialyzer Maintenance Room	1	100	100	One way flow of materials from soiled to clean; Counter w/sink, decontamination equipment
20 RO Reprocessing Room	1	200	200	(+50)
21 Housekeeping Room	0	50	50	Share with adjacent unit
22			<u>820</u>	
23				
24 Administrative and Staff Support				
25 Office, Manager	1	80	80	
26 Staff Lounge/Lockers	1	120	120	
27 Staff Toilet	1	65	65	Single occupancy
28			<u>265</u>	
29				
30				
31				
32 Total Net Area			2,735 DNSF	+ 570 = 3,305
33 Net to Gross Factor			1.50	X 1.5
34 Departmental Gross Area			4,103 DGSF	4,958

New Inpatient Tower Program

Department: Diagnostic and Treatment Services - **Emergency Department** (7,109 DGSF)

Room or Space	Quantity	Unit Area	Total	Comments
1 Emergent/Urgent				
2 ED Universal Exam <u>Room</u>	16	140	2,240	2 pods of 8 exam rooms
3 Alcove, POC	2	40	80	
4 Toilet	4	65	260	
5 Control Center	2	250	500	2 RNs, 1 unit clerk, 1 tech, 1 physician; 1 per pod
6 PACS Alcove	2	40	80	
7 Mobile Cart Alcove	4	15	60	
8 Nourishment Alcove	2	50	100	
9 Medication Room	1	100 140	100 140 (+40)	
10 Clean Utility	1	100 140	100 140 (+40)	
11 Linen Alcove	2	25	50	
12 Soiled Utility	1	100	100	
13 Equipment Storage Room	1	150	150	
14 Stretcher/Wheelchair Storage Alcove	1	48	48	
15 Staff Toilet	1	65	65	Single occupancy
16 Multipurpose workroom	1	300	300	
17 Office, Case Manager	2	80	160	
18 Housekeeping Room	1	50	50	
19 Subtotal			4,443	
20				
21 Total Net Area			4,443 DNSF	+610 = 5,053
22 Net to Gross Factor			1.60	7,331 SF is available shell space area
23 Departmental Gross Area			7,109 DGSF	x 1.4 = 8,085 sq.

waiting room 400 = 16 x 25
 TOILETS 2065 = 130

isolation?
 best health?
 ortho?
 trauma?

New Inpatient Tower Program

Department: Diagnostic and Treatment Services - Endoscopy (4,334 DGSF)

Room or Space	Quantity	Unit Area	Total	Comments
1 Procedure Rooms				
Prep/Recovery and Waiting under separate program				
2 Control Center	1	180	180	
3 Physician Dictation Station	2	40	80	
4 Code Cart Alcove	1	15	15	
5 Mobile Cart Alcove	0	0	0	
6 Endoscopy Room	2	320	640	<p>+ SKUB STATIONS 4 @ 25 = 100</p> <p>+ STRETCHER HOLDING $5 @ 90 = 450 SF / 2 @ 120 = 240$ $2 @ 100 = 200$ $+ 2 hand washing @ 20 = 40$ 560</p> <p>+ Recovery - 4 - $2 @ 150 = 300$ $2 @ 120 = 240$ 540</p> <p>- CONTROL @ 120 840</p> <p>- STAFF TOILET @ 65</p> <p>- MEDS @ 80</p> <p>- EQUIPMENT STORAGE = 200 SF (4x50)</p> <p>WC + STRETCH = 80 $40 + 40$</p> <p>STAFF LOUNGE/LOCK = 150</p> <p>SCALED - 150</p> <p>CLEAN - 120</p> <p>2,255 SF 2,215 NSF</p> <p>OP FACILITIES: $WC 5 @ 25 = 125$ $TOILET 1 @ 65 = 65$ GOVING: $2 @ 40 = 80$ LOCKERS = 40 = 310 NSF</p>
7 Bronchoscopy Room	1	320	320	
8 ERCP Room	1	400	400	
9 Patient Toilet	3	65	195	
10 Scope Cleaning Room	1	148	148	
11 - Door / Vestibule	1	18		
12 - Dirty Counter with Sink	1	50		
13 - Clean Counter with Sink	1	30		
14 - Double scope washer	1	30		
15 - Biohazardous red-bag waster container	1	10		
16 - Trash container	1	10		
26 Clean Scope Storage Room	1	96	96	
27 - Door / Vestibule	1	18		
28 - Counter w/ handwashing sink	1	30		
29 - Scope cabinet	2	10		
30 - Supply cart	1	28		
31 Linen Alcove - Doors	1	25	25	
32 Equipment Storage Room	1	200	200	
33 Staff Toilet	2	65	130	
34 TDR or IDF Room	0	200	0	
35 Electrical Equipment Room	0	0	0	
36 Housekeeping Room	1	50	50	
37		Subtotal	2,479	
39 Administrative Offices				
41 Workstation, Reception/Admin. Asst	1	90	90	Includes file storage
43 Office, Physician Director	1	120	120	
44 Office, Director	1	120	120	
45 Workstation, Assistant	1	80	80	
52		Subtotal	410	
66 Total Net Area			2,889 DNSF	+ 2,215 = 5,104 NSF
67 Net to Gross Factor			1.50	
68 Departmental Gross Area			4,334 DGSF	

New Inpatient Tower Program

Department: Support Services - Environmental Services (7,823 DGSF)

Room or Space	Quantity	Unit Area	Total	Comments
1 Housekeeping Equipment / Supply Area				
2 Housekeeping Equipment Room	1	2,400	2,400	Carts, polishers, etc.; wall plugs
3 Chemical Storage Room	1	300	300	
4 Supply Storage Room	1	600	600	
5 Bed Storage Room	0	45	0	Decentralized on units and stored in Materials Management and repaired in Biomed
6		Subtotal	<u>3,300</u>	2,100
7				
8 Housekeeping Holding/Processing Areas <i>Floor drains and hose bibs needed in this area</i>				
9 Trash Holding / Staging Room	1	288	288	8 empty carts, 8 full carts; 18 SF each
10 Washer, Dryer	2	50	100	
11 Washer, Commercial	2	50	100	
12 Biohazardous Waste Storage Room	1	100	100	
13 Hazardous Waste Storage Room	1	100	100	
14 Recycle Holding Area	1	200	200	
15		Subtotal	<u>888</u>	✓
16				
17 Autoclave <i>Floor drains and hose bibs needed in this area</i>				
18 Red bin, soiled staging	1	180	180	60 bins staged at a time
19 Red bin weigh station	1	50	50	
20 Autoclave processor	1	1,500	1,500	1,000
21 Compactor HOLDING	1	100	100	
22 Red bin, clean staging	1	60	60	60 bins staged at a time
23			<u>1,890</u>	1,390
24				
25 Administrative				
26 Office, Manager	1	80	80	
27 Office, Shared	1	100	100	2 workstations
28		Subtotal	<u>180</u>	
29				
30				
31				
32 Total Net Area			6,258 DNSF	4,560
33 Net to Gross Factor			1.25	x 1.25
34 Departmental Gross Area			7,823 DGSF	<u>5,700</u>

3,425 / 343 beds = 10 SF/bed.

New Inpatient Tower Program

Department: Administrative and Public Services - Executive Administration (6,097 DGSF)

Room or Space	Quantity	Unit Area	Total	Comments
1 Office Suite				
2 Waiting Area	1	80	80	4 seats
3 Workstation, Reception/Admin. Asst	1	90	90	
4 Office, CEO	1	220	220	
5 Toilet Room - CEO	1	65	65	
6 Workstation, Admin. Asst to CEO	1	60	60	
7 Office, COO	1	180	180	
8 Office, CFO	1	180	180	
9 Office, CNO	1	180	180	
10 Office, CMO	1	180	180	
11 Office, SVP Quality	1	180	180	
12 Office, SVP HR	1	180	180	
13 Workstation, Admin. Asst.	5	60	300	Includes files
14 Office, Vice President	4	160	640	VP of Administration, Operations, Support Services, Community Health
15 Office, Board Liason	1	120	120	
16 Staff Work Room	1	150	150	Copy machine, printers, storage shelving
17 File Storage	1	60	60	
18 Conference Room	1	300	300	12 seats
19 Board Room	1	1,200	1,200	50 seats
20 Pantry/Break Room	1	200	200	
21 Staff Toilet	1	65	65	
22 Storage Room	1	60	60	
23		Subtotal	4,690	
24				
25				
26				
27 Total Net Area			4,690	DNSF
28 Net to Gross Factor			1.30	
29 Departmental Gross Area			6,097	DGSF

New Inpatient Tower Program

Department: Administrative and Public Services - Finance (767 DGSF)

Room or Space	Quantity	Unit Area	Total	Comments
1 Office Area				
2 Office, Supervisor	1	100	100	
3 Office, Staff	1	80	80	
4 Office, Staff	1	80	80	
5 Workstation, Clerk	2	65	130	Window to consult with patients
6 Staff Work Room	1	200	200	Copier/printers, shelving for storage, safe
7		<i>Subtotal</i>	590	
8				
9				
10				
11 Total Net Area			590 DNSF	
12 Net to Gross Factor			1.30	
13 Departmental Gross Area			767 DGSF	

New Inpatient Tower Program

Department: Support Services - Food & Nutrition (26,956 DGSF)

Room or Space	Quantity	Unit Area	Total	Comments
1 Serving Area				
2 Dining Room	1	3,750	3,750	250 seats @ 15 SF each
3 Vending Area	1	160	160	8 vending machines @ 20 SF each
4 Coffee/Food Cart	1	300	300	
5 Servery	1	4,000	4,000	4 food stations and cashier stations
6 Housekeeping Room	1	50	50	
7		Subtotal	8,260	
8				
9 Receiving & Storage				
10 Receiving / Breakdown Area	1	600	600	Near dock; 2 dispatch workstations and staging
11 Cart Wash	1	80	80	
12 Pulper Room	1	100	100	
13 CO2 Container	1	60	60	
14 Compressor Rack	1	180	180	
15 Paper Storage	1	120	120	
16 Non-Food Detergent Storage	1	80	80	
17 Dry Food Storage	1	600	600	
18 Vending Supply Storage	1	200	200	
19 Catering Storage	1	200	200	
20		Subtotal	2,220	
21				
22 Refrigerated/Frozen Storage				
23 General Cooler	2	150	300	
24 General Freezer	2	150	300	
25 Meat/Poultry Cooler	1	150	150	
26 Meat/Poultry Freezer	1	150	150	
27 Produce Cooler	1	150	150	
28 Dairy Cooler	1	150	150	
29		Subtotal	1,200	
30				

Room or Space	Quantity	Unit Area	Total	Comments
31 Bulk Production				
32 Ingredient Room	1	300	300	
33 Cold Food Prep Area	1	200	200	
34 Cold Food Cooler	1	150	150	
35 Catering Prep Area	1	200	200	
36 Catering Cooler	1	150	150	
37 Bakery Production Area	1	200	200	
38 Bakery Cooler	1	150	150	
39 Bakery Freezer	1	150	150	
40 Retail Prep Area	1	200	200	
41 Retail Prep Cooler	1	150	150	
42 Hot Food Prep Area	1	200	200	
43 Bulk Cooking Area	1	300	300	
44 Cook's Cooler	1	150	150	
45 Blast Chiller/Food Bank	1	150	150	
46 Meat Prep Area	1	150	150	
47 Meat Cooler	1	150	150	
48	Subtotal		2,950	
49				
50 Food Finishing				
51 Retail Finishing Area	1	300	300	
52 Retail Cooler	0	300	0	
53 Patient Nourishment Stations	0	0	0	On-units
54 Patient Room Service	1	300	300	
55 Hot Cooking Area	1	300	300	
56 Cold Assembly Area	1	300	300	
57 Cart Holding Area	1	300	300	
58 Beverage Area	1	300	300	
59 Paper/Ice Storage Area	1	300	300	
60	Subtotal		2,100	
61				
62 Warewashing				
63 Soiled Cart Holding	1	200	200	
64 Garbage Holding Room	1	300	300	
65 Cart Wash	1	300	300	
66 Soiled Dish Room	1	200	200	
67 Pot Wash Room	1	200	200	Near hot food prep area
68 Clean Cart Holding	1	300	300	
69 Clean Dish Holding Area	1	300	300	
70 Housekeeping Room	0	50	0	
71	Subtotal		1,800	
72				

Room or Space	Quantity	Unit Area	Total	Comments
73 Administrative Offices				
74	1	80	80	
75	1	60	60	Includes file storage
76	1	100	100	
77	1	80	80	
78	1	80	80	
79	1	80	80	
80	1	80	80	
81	10	65	650	
82	8	65	520	
83	1	80	80	
84	1	120	120	Secured office w/safe; 3 workstations
85	0	18	0	
86	1	50	50	
87	1	120	120	
88	1	65	65	
89	1	100	100	
90			<u>2,265</u>	Subtotal
91				
92 Staff Support				
93	1	280	280	Seating for 8, pantry, 2 workstations
94	1	170	170	20 half height lockers, toilet/shower room
95	1	270	270	40 half height lockers, toilet/shower room
96	1	50	50	
97			<u>770</u>	Subtotal
98				
99				
100				
101	Total Net Area		21,565	DNSF
102	Net to Gross Factor		1.25	
103	Departmental Gross Area		26,956	DGSF

↳ @ 390 Bsq/s
 69 DG/Pr. = 51.3 DG/Pr.
 @ 526 Bsq/s
 = 51.3 DG/Pr.

New Inpatient Tower Program

Department: Administrative Services - Gift Shop (1,200 DGSF)

Room or Space	Quantity	Unit Area	Total	Comments
1 Gift Shop				
2 Display area	1	600	600	1200
3 Cashier Area	1	80	80	
4 Storage Room	1	200	200	
5 Office, Manager	1	80	80	
6	<i>Subtotal</i>		<u>960</u>	
7				
8				
9				
10 Total Net Area			960	DNSF 1560
11 Net to Gross Factor			1.25	<u>1.25</u>
12 Departmental Gross Area			1,200 DGSF	<u>1,950</u>

New Inpatient Tower Program

Department: Diagnostic and Treatment Services - Diagnostic Imaging (11,599 DGSF)

Room or Space	Quantity	Unit Area	Total	Comments
1 Entry/Waiting				
2 Wheelchair Storage	4	12	48	
3 Waiting Room	1	200	200	Small waiting
4 Public Toilet	2	65	130	
	Subtotal		378	
7 Reception/Registration				
8 Check-in Desk	0	65	0	Use main radiology department
9 Registration Kiosk	0	30	0	Use main radiology department
10 Registration Station - Enclosed	0	100	0	Use main radiology department
11 Office, Financial Counselor	1	100	100	
12 Workstation, Interpreter	1	65	65	
	Subtotal		165	
15 Outpatient Dressing/Changing Facilities				
16 Male Facilities	1	310	310	4 dressing rooms and 10 lockers with gowned waiting area
17 Female Facilities	1	310	310	4 dressing rooms and 10 lockers with gowned waiting area
18 Sub-Waiting Alcove	10	22	220	
19 Clean Linen Closet	0	25	0	
	Subtotal		840	
22 Diagnostic Radiography				
23 Diagnostic Radiography	2	360	720	One relocation, one new Includes control area
24 Tech Work Core	1	60	60	+ control alcove 30 SF
25 Radiologist Reading Station	1	100	100	+ TOILETS 2840 = 120 SF
	Subtotal		880	
28 Ultrasound				
29 Ultrasound Room	2	160	320	
30 Patient Toilet	1	65	65	
31 Tech Work Room	1	60	60	
32 Radiologist Reading Station	1	100	100	
33 Clean Linen Closet	1	25	25	
	Subtotal		570	

NO MRI in
CATH LABS?

MAJMO?

Room or Space	Quantity	Unit Area	Total	Comments
36 Computed Tomography Scanner (CT)				
37 CT Suite:	1	1,920	1,920	
38 - Procedure Room	4	360		
39 - Control / Computer Room	4	120		(+ 100 ESUF (comp.))
40 Injection/Holding Room	1	120	120	
41 Patient Toilet	1	65	65	(+ 60)
42 Radiologist Reading Station	1	100	100	
43			<u>2,205</u>	<i>Subtotal</i>
44				
81 Nuclear Medicine				
82 Nuclear Medicine Camera Room	2	400	800	Includes tech workstation
83 Stress Test Room	0	180	0	In Cardiopulmonary Diagnostics program
84 Injection Room	1	80	80	
85 Hot Lab	1	80	80	
86 Exam Room	1	140	140	
87 Sub-Waiting Alcove - Injected Patients	2	22	44	
88 Patient Toilet - Injected Patients	1	65	65	
89 Radiologist Reading Station	1	100	100	
90			<u>1,309</u>	<i>Subtotal</i>
91 Medication Room/Alcove				
92 Clean Utility	1	100	100	150 + 50 SF
93 Soiled Utility	1	120	120	
94 Equipment Storage Room				
95 Stretcher / Wheelchair Storage Alcove	2	48	96	Discuss
96 TDR or IDF Room	0	200	0	
97 Electrical Equipment Room	0	0	0	
98 Housekeeping Room	1	50	50	
99			<u>666</u>	<i>Subtotal</i>
100				

Room or Space	Quantity	Unit Area	Total	Comments
101 Pre-Procedure Holding/Post-Procedure Recovery				
102 Stretcher Holding Bay	2	100	200	
103 Wheelchair Holding Bay	2	60	120	
104 Code Cart Alcove - Adult	2	15	30	
105 Clean Utility	1	120	120	20-100 ?
106				
107				
108				
		<i>Subtotal</i>	470	+60 +60
109 Total Net Area			7,483 DNSF	+510 = 7,993
110 Net to Gross Factor			1.55	1.6
111 Departmental Gross Area			11,599 DGSF	<u>12,789</u>

New Inpatient Tower Program

Department: Inpatient Nursing Units - Acute Care (19,998 DGSF) ÷ 30 BEDS = 667 DGSF/B. N: DGSF FACTOR? 1.55? 1030 + 11,892 = 12,922 NSF?

Room or Space	Quantity	Unit Area	Total	Comments
1 Reception/Waiting				
2 Waiting Room	1	800 ³¹⁵	800	30 seats, coffee bar/vending
3 Consult Room	1	100 ⁴²⁵	100	4 seats
4 Public Toilets	2	65	130	unisex, single occupancy
5			Subtotal	1,030
7 Clinical Area				
8 Private Patient Room	21	290	6,090	Toilet/shower rooms included in SF
9 Private Patient Room ADA	3	315	945	ADA Toilet/shower rooms included in SF
10 Bariatric Patient Room	2	315	630	
11 Isolation Private Patient Room	4	315	1,260	PPE cab in alcove in corridor btw 2 rms
12 Patient Anteroom, Isolation	2	60	120	
13 Decentralized Nurse Stations	15	24	0	Between two patient rooms; SF included in patient room SF
14 Central Staff Work Station	2	120	240	4 staff workstations, printer/copier, PTS, charging docks
15 Team Room	2	180	360	Team Rooms used by physicians, med students, residents, nursing staff and/or ancillary staff; 4 workstations, work table in center
16 Code Cart Alcove	1	15	15	1 per 12 beds
17 Special Bathing Facility	1	140	140	1/100 BEDS req'd.
18 Multi-purpose Space	1	240	240	SF allocated for specialty areas
19 Treatment Room	0	180	0	
20 Medication Room	2	100	200	
21 Linen Alcove, Doors	2	30	60	
22 Point-of-Care Testing Alcove	2	30	60	
23 Nourishment Room	1	100	100	
24 Dietary Cart Storage Alcove	1	15	15	Storage of dirty trays, near elevator
25 Clean Utility Room	2	120	240	
26 Soiled Utility Room	2	120	240	
27 Storage	2	150	300	AIA recommends minimum 10 SF/Bed for equipment storage for Medical/Surgical bed
28 Wheelchair / Stretcher Alcove	4	48	192	
29 Bed Storage	2	45	90	2 bed holding area
30 Equipment Alcove	2	30	60	
31 TDR/IDF Room	1	200	200	
32 Housekeeping Closet	1	50	50	
33			Subtotal	11,892

(?) STAFF LOUNGE/LOCKER RM. MAY BE ON DIFF. FLR. 12,922 NSF

5.15/17
 FIVE +
 30 X 30 = 900 SF
 SF +
 30 X 30 = 900 SF
 290 + 50 = 340
 TISSO
 - 140 SPEC. BATHING
 - 30 WASH CENT
 - 420 WAITING
 12,822 NSF
 - 250 WK STATION + TEAM RM.
 = 13,577 NSF

Room or Space	Quantity	Unit Area	Total	Comments
1 Reception/Waiting				
2 Waiting Room	1	800	800	30 seats, coffee bar/vending
3 Consult Room	1	100	100	4 seats
4 Public Toilets	2	65	130	unisex, single occupancy
5				
6				
	Subtotal		1,030	
7 Clinical Area				
8 Private Patient Room	21	290	6,090	Toilet/shower rooms included in SF
9 Private Patient Room ADA	3	315	945	ADA Toilet/shower rooms included in SF
10 Bariatric Patient Room	2	315	630	
11 Isolation Private Patient Room	4	315	1,260	PPE cab in alcove in corridor btw 2 rms
12 Patient Anteroom, Isolation	2	60	120	
13 Decentralized Nurse Stations	15	24	0	Between two patient rooms; SF included in patient room SF
14 Central Staff Work Station	2	120	240	4 staff workstations, printer/copier, PTS, charging docks
15 Team Room	2	180	360	Team Rooms used by physicians, med students, residents, nursing staff and/or ancillary staff; 4 workstations, work table in center
16 Code Cart Alcove	4	15	60	1 per 12 beds
17 Special Bathing Facility	1	140	140	
18 Multi-purpose Space	1	240	240	SF allocated for specialty areas
19 Treatment Room	0	180	0	
20 Medication Room	2	100	200	
21 Linen Alcove, Doors	2	30	60	
22 Point-of-Care Testing Alcove	2	30	60	
23 Nourishment Room	1	100	100	
24 Dietary Cart Storage Alcove	1	15	15	Storage of dirty trays, near elevator
25 Clean Utility Room	2	120	240	
26 Soiled Utility Room	2	120	240	
27 Storage	2	150	300	AIA recommends minimum 10 SF/Bed for equipment storage for Medical/Surgical bed
28 Wheelchair / Stretcher Alcove	4	48	192	
29 Bed Storage	2	45	90	2 bed holding area
30 Equipment Alcove	2	30	60	
31 TDR/IDF Room	1	200	200	
32 Housekeeping Closet	1	50	50	
33				
	Subtotal		11,892	

QUESTIONS:
 1) Peds ICU (PCU) - Formula stor. stor. for tops to games Ex room 128 SF CL.
 2) coronary - maintaining @ NS

SMALL:
 1.45 M: DG PRTR

New Inpatient Tower Program

Department: Inpatient Nursing Units - Intensive Care Unit (21,187 DGSF) → 30 = 706 DGSF/PCUP.

Room or Space	Quantity	Unit Area	Total	Comments
1 Reception/Waiting				
2 Waiting Room	1	800	800	30 seats, coffee bar/vending
3 Consult Room	1	100	100	4 seats
4 Public Toilets	2	65	130	unisex, single occupancy
5	Subtotal		1,030	
6				
7 Clinical Area				
8 Private Patient Room	21	290	6,090	Toilet/shower rooms included in SF
9 Private Patient Room ADA	3	315	945	ADA Toilet/shower rooms included in SF
10 Bariatric Patient Room	2	315	630	
11 Isolation Private Patient Room	4	315	1,260	PPE cab in alcove in corridor btw 2 rms
12 Patient Anteroom, Isolation	2	60	120	
13 Decentralized Nurse Stations	15	24	0	Between two patient rooms; SF included in patient room SF
14 Central Staff Work Station	2	120	240	4 staff workstations, printer/copier, PTS, charging docks
15 Team Room - X-way + digital viewing charting + dictation 1 @ 120 SF	2	180	360	Team Rooms used by physicians, med students, residents, nursing staff and/or ancillary staff; 4 workstations, work table in center
16 Code Cart Alcove	2	15	30	1 per 12 beds
17 Special Bathing Facility	1	140	140 X	
18 Multi-purpose Space	1	240	240	SF allocated for specialty areas
19 Treatment Room	0	180	0	
20 Medication Room	2	100	200	
21 Linen Alcove, Doors	2	30	60	
22 Point-of-Care Testing Alcove	2	30	60	
23 Nourishment Room	1	100	100	
24 Dietary Cart Storage Alcove	1	15	15	Storage of dirty trays, near elevator
25 Clean Utility Room	2	120	240	
26 Soiled Utility Room	2	120	240	
27 Storage	2	300	600	AIA recommends minimum 20 SF/Bed for equipment storage for Medical/Surgical bed
28 Respiratory Therapy Equipment Room	1	120	120	Soiled Equipment holding, sterilization with double sink

Room or Space	Quantity	Unit		Total	Comments
		Area			
29 Respiratory Therapy Workroom ✓	1	300		300	2 workstations, counter with sink, ABG machine, Supply Storage, Vent Storage (10)
30 Satellite Pharmacy •	1	0		0	Will use existing ICU satellite L?
31 Wheelchair / Stretcher Alcove	4	48		192	
32 Bed Storage	2	45		90	2 bed holding area
33 Equipment Alcove	2	30		60	
34 TDR/IDF Room	1	200		200	
35 Housekeeping Closet	1	50		50	
36 Subtotal				12,612	
38 Administrative and Staff Support					
39 Office, Nurse Manager	1	80 100		80	Private office + 20
40 Office, Nursing Admin	1	80 120		80	Private office + 40
41 Office, Intensivists	1 2	100 120		100 200	Shared office for 2 + 140
42 Workstation, Asst. Nurse Manager	1	50 80		50 80	Shared office with below + 30
43 Workstation, Clinical Pharmacist	1	50 80		50 80	Shared office with above + 30
44 Workstation, Case Manager/Social Worker	2	50		100	Shared office
45 Workstation, Hoteling	2	50		100	Shared office
46 Conference Room	1	100 150		100 150	+ 50
47 <u>Staff Lounge / Locker Room</u>	1	180		180	
48 Staff Toilets	2	65		130	
49 On-call Suite	0	80		0	Centralized
50 Subtotal				970	+ 310 ADD'L
54 Total Net Area				14,612	DNSF
55 Net to Gross Factor				1.45	
56 Departmental Gross Area				21,187	DGSF 706 DGSF/1000

+ PAT. RM ↑ TO 340 + 50 SF
 RM 30 x 50 = + 1,500 SF
 + SF TO NURSE STA 2 + 60 x 2 = 120 (fellows, residents, etc.)
 + charting + Dic. 2 + 120 SF
 + ICC mech. + 20
 OFFICES + 310
+ 2,070 NSF
 - BATHING ROOM - 140
1930

New Inpatient Tower Program

Department: Support Services - **Laundry/Linen Services** (13,819 DGSF)

Room or Space	Quantity	Unit Area	Total	Comments
1 Linen Distribution Area				Space program assumes on-site laundry
2 Workstation, Linen Tech (Distribution)	6	50	300	
3 Clean Linen Holding Room	1	720	720	20 empty and 20 full exchange carts @ 18 SF each
4 Scrub Holding Room	1	110	110	6 carts @ 18 SF each
5 Soiled Linen Holding Room	1	360	360	20 carts @ 18 SF each
6 Soiled Linen Chute Collection Room	1	200	200	Optional; Locate in close proximity to soiled linen holding room and dock
7 Stock Linen Room	1	360	360	20 carts @ 18 SF each
8 Washer/Dryer (Residential)	1	80	80	
9 Staff Toilet Room	1	65	65	
10		Subtotal	2,195	
11				
12 Laundry Processing				
13 Staging area, soiled separation	1	4,000	4,000	
14 Workstation, Plant Op Tech	2	65	130	
15 Washer, Tunnel	1	120	120	
16 Washer, Winex washers	2	140	280	
17 Washer, small pieces	1	120	120	200# capacity
18 Driers	4	80	320	
19 Iron Machines	3	80	240	
20 Folder, small pieces	3	80	240	
21 Folder, blanket	1	80	80	
22 Feeder, sheet	1	80	80	
23 Work area, manual folding	1	200	200	Stainless steel work tables
24 Work area, general	1	200	200	Stainless steel work tables
25 Work area, clean separation	1	300	300	
26 Storage, chemicals	1	300	300	
27 Storage, general	1	300	300	
28 Workstation, Linen Tech (Processing)	4	50	200	
29 Office, Manager	1	80	80	
30 Workstation, Admin Asst	1	30	30	
31 Office, Alcove	1	50	50	
32 Staff Toilet Room	1	65	65	
33 Office, Supervisors	1	100	100	Shared office for 2
34 Work area, exchange carts	1	1,000	1,000	32 carts
35		Subtotal	8,435	
36				
37 Total Net Area			10,630	DNSF
38 Net to Gross Factor			1.30	
39 Departmental Gross Area			13,819	DGSF

NURSERY SUITE LBNTSS / LDR POSTPARTUM

New Inpatient Tower Program

LDR

Department: Inpatient Nursing Units - Labor and Delivery Recovery Unit (31,374 DGSF)

Room or Space	Quantity	Unit Area	Total	Comments
1 Reception/Waiting				
2 Reception/Security	1	60	60	Serve as control and security desk
3 Waiting Room	1	660	660	2 seats per patient room (18 LDRs + 4 C-section)
4 Consult Room	2	120	240	
5 Public Toilets	2	140	280	
6				
	Subtotal		1,240	✓
7				
8 Triage/Observation/Recovery Stand-alone department on 1st floor of new tower				
9 Reception/Waiting Area	1	200	200	
10 Triage/Assessment Alcoves	2	80 100	160 200	(+40 SF)
11 Patient Dressing Area:	1	249	249	
12 - Dressing Cubicles	4	40		
13 - Locker Alcove	12	2		
14 - Patient Toilet	1	65		
15 Triage/Observation Rooms	11	140	1,540	
16 Advanced Labor Room	1	180	180	
17 Patient Toilet	6	65	390	One per two triage/observation rooms
18 Non-stress Test Room	1	140	140	
19 Nurse/Staff Work Station	1	200	200	5 RNs, NP
20 Medication Room	1	80	80	
21 Clean Utility	1	100	100	
22 Soiled Utility	1	80	80	
23 Storage	1	120	120	
24 Tech/Staff Work Room	1	180	180	4 techs
25				
	Subtotal		3,419	+ 100 SF = 3519
26				
27 LDR/Observation Control Station				
28 Control Desk	1	164	164	
29 - L&D Charge Nurse	1	50 100		+ 50
30 - Handheld Equipment Storage/Recharging	1	50		
31 - Electronic Census Board / Strips	1	24		
32 - Office Equipment Alcove	0	24		
33 - Document Deconstruction Cabinet	0	24		
34 - Physician Work Area	1	40		
35				
	Subtotal		164	+ 50 = 214
36				

$18 \times 400 = 7,200$
 $\leftarrow 504 \text{ DECREASE}$
 $\frac{240}{80} = 3$
 $\frac{240}{80} = 3$
 $\frac{240}{80} = 3$
 $320 + 80 = 400$

Room or Space	Quantity	Unit Area	Total	Comments
37 LDR Patient Rooms				
38 Private LDR Room	16	428	6,848	SF includes toilet/shower room, equipment storage + infant resus-area @ 40 SF → 7704 - 7200 = (504)
39 Isolation LDR Room	2	428	856	
40 Isolation Ante Room	2	60	120	
41 Charting Alcoves	4	24	96	Distributed
42 Nurse/Staff Work Station	2	300	600	
43	Subtotal		8,520	$\leftarrow 504 = 8016$
44				
45 Shared Clinical Support Shared by Triage Area and LDR Rooms				
46 Team Room	1	180	180	
47 Medication Room	2	100	200	
48 Forcep Cart Alcove	1	20	20	
49 Code Cart Alcove	2	15	30	
50 Clean Utility	2	100	200	
51 Linen Alcove - Doors	4	25	100	
52 Soiled Utility	2	120	240	
53 Wheelchair/Stretcher Alcove	2	48	96	
54 Portable Equipment Alcove	1	48	48	
55 Equipment Storage	18	20	360	
56 Nourishment Room	1	100	100	
57 Dietary Cart Storage (Alcove)	1	15	15	
58 TDR/IDF Room	1	200	200	
59 Electrical Equipment Room	0	0	0	
60 Housekeeping Closet	1	50	50	
61	Subtotal		1,839	✓

Room or Space	Quantity	Unit Area	Total	Comments
62				
63 C-section Suite				
64 Control Desk	1	140	140	
65 Code Cart Alcove	1	15	15	
66 C-section/Delivery Room	4	484	1,936	
67 Scrub Sink	4	24	96	1 per room
68 Stretcher/Bed Alcove	4	50	200	1 per room
69 Substerile Room	2	120	240	Shared by 2 C-section rooms
70 Storage <i>4x50 SF = 200 min.</i>	1	400 ?	400	
71 Resuscitation Room	1	264	264	
72 Recovery Area:	1	1,079	1,079	
73 - Patient Station	8	100 <i>145</i>		3-sided (walls) with a curtain front
74 - Staff Workstation	4	50		
75 - Office Equipment Alcove	1	24		
76 - Pneumatic tube station	1	15		
77 - Clean Linen Storage	1	25		
78 - Supply Storage	1	15		
79 Anesthesia Storage <i>WORKSTATION</i>	1	120	120	
80 Medication Room	1	100	100	
81 Toilet Room	1	65	65	
82 Soiled Utility	1	80	80	
83 Subtotal			4,735	
84 Handwash Station <i>+ 50 SF x</i>			+ 901 <i>NSF</i>	<i>NSF. + 150 per Admin below.</i>
85 Administrative/Staff				
86 Office, Nurse Manager	0	100	0	
87 Office, Team Lead	1	80	80	
88 Office, Medical Director	1	100	100	
89 Workstation, Hoteling	2	65	130	
90 Automated Dispensing Units - Scrubs	2	40	80	
91 Male Staff/Physician Locker Room	1	150 <i>200</i>	150 <i>200</i>	15 lockers with toilet/shower
92 Female Staff/Physician Locker Room	4	100	400 <i>500</i>	100 lockers with toilet/shower
93 Staff Break Room	1	200	200	Seating for 10 with pantry
94 Staff Toilets	2	65	130	
95 On-call Suite	1	450	450	3 rooms, 1 toilet/shower
96 Subtotal			1,720	
97				
98				
99 Total Net Area			21,637 <i>DNSF</i>	22,184 <i>NSF</i>
100 Net to Gross Factor			1.45	1.6
101 Departmental Gross Area			31,374 <i>DGSF</i>	35,494 <i>DG</i>



*MARKS 60
EQUIPMENT 80
SOILED 80
HANDWASH - 26 x 3 = 60*

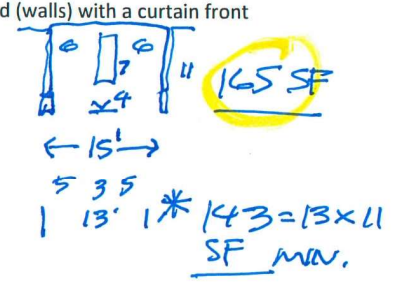

RECOVERY
 NS/CHARTING 200
 MEDS 60
 EQUIPMENT 80
 SOILED 80
 HANDWASH 3020
 LINEN 30

*= 1930 = +751 NSF OVER POC.
 -1079*

TOTAL C-S ADD = 901 NSF

New Inpatient Tower Program

Department: Administration and Public Services - Lobby/Discharge Lounge (5,636 DGSF)

Room or Space	Quantity	Unit Area	Total	Comments
1 Public Area				
2 Vestibule	1	200	200	
3 Wheelchair Alcove	1	72	72	6 wheelchairs
4 Reception/Concierge Desk	1	130	130	100 (30)
5 Patient Information Kiosk	1	25	25	
6 Security, Workstation	1	60	60	
7 Badging, Workstation	1	60	60	40 (20)
8 Waiting Area	1	1,320	1,320	60 seats 40 seats = 80 (520)
9 Food/Coffee Cart	1	300	300	
10 Health Information Resource Center	1	120	120	
11 Office, Personal Care	1	100	100	?
12 Drinking Fountain	2	5	10	
13 ATM Machine	1	15	15	
14 Public Toilet, Male	1	220	220	
15 Public Toilet, Female	1	220	220	
16 Housekeeping Closet	1	50	50	
17		Subtotal	2,902	2,332 2,300 NSF
18				
19 Discharge Lounge near Registration/Admitting and Cashier				
20 Patient Bays	40	12	480	chairs
21 Control Station, Nurses	1	100	100	2 workstations
22 Nourishment Alcove	1	50	50	
23 Office, Manager	1	80	80	
24 Central Supply, Connection Program Pick Up	1	80	80	Managed by Materials Management
25 Central Supply, Manager Office	1	80	80	
26 Central Supply, Connection Program Storage	1	300	300	8 3'x5' open wire shelves
27		Subtotal	1,170	
28				
29 Total Net Area			4,072 DNSF	3502 3470
30 Net to Gross Factor			1.20	1.3 1.3
31 Departmental Gross Area			4,886 DGSF	4553 4511
32 Lobby / Atrium			750 Allowance	+ 750
33 Total Department Gross Area			5,636 DGSF	5303

New Inpatient Tower Program

Department: Support Services - Materials Mgmt/Purchasing/Central Supply (21,250 DGSF)

Room or Space	Quantity	Unit Area	Total	Comments
1 Receiving Dock				
2 Loading Dock Parking Bay - Large Vehicles	6	0	0	4 MM, 1 food service, 1 EVS all with levelers
3 Loading Dock Parking Bay - Small Vehicles	2	0	0	
4 Parking, Fleet	15	0	0	15 proximate to dock fleet parking
5 Compactor / Dumpster Bay	2	0	0	1 trash, 1 compactor
6 Receiving / Breakdown Area	1	800	800	Staging, charging and cart staging
7 Receiving / Breakdown Area, Workstations	6	30	180	
8 Wash Room	1	65	65	High pressure water
9 Refrigerated storage	2	40	80	2 refrigerators
10 Supply Storage Closet	1	36	36	Detergent & chemical supply storage to support Wash Room
11 Staff Toilet	1	65	65	Accessible to delivery personnel and support staff
12				
	Subtotal		1,226	
13				
14 General Storage / Special Holding Areas				
15 Warehouse	1	10,000	10,000	AIA minimum requirement: 20 SF per bed
16 Office, Warehouse Manager	1	80	80	
17 Office, Warehouse Staff	1	120	120	Shared office, for 4
18 Low Unit of Measure Room	1	600	600	
19 Central Supply Storage	1	600	600	
20 New Equipment Holding Area	1	400	400	
21 Compressed Medical Gas Storage Room	0	300	0	Concrete block construction, stored with RT
22 Trash Holding / Staging Room	0	0	0	
23 Biohazardous Waste Storage Room	0	0	0	
24 Hazardous Waste Storage Room	0	0	0	
25 Recycle Holding Area	0	200	0	
26 Disaster Preparedness Storage Room	1	200	200	
27 Bed Storage Room	1	900	900	20 beds @ 45 SF each; managed by Biomed, vertical storage system if possible
28 Bed Repair Workroom	0	400	0	Managed by Biomed in existing area
29 Housekeeping Room	1	50	50	
30				
	Subtotal		12,950	
31				
32 Mailroom/Copy Center <i>staying in existing location</i>				
33 Mailroom	0	400	0	
34 Central Copy Center	0	120	0	
35 Graphics Workroom	0	120	0	
36				
	Subtotal		0	
37				

Room or Space	Quantity	Unit Area	Total	Comments
38 Administrative/Purchasing				
39 Workstation, Vendors	1	90	90	
40 Workstation, Administrative Assistant/Recep	1	100	100	2 workstations
41 File storage	1	100	100	5 file cabinets
42 Office, Director	1	100	100	
43 Office, Manager	1	80	80	
44 Office, Supervisor	1	80	80	
45 Workstations, Buyers	18	65	1,170	
46 Office Equipment Alcove	1	50	50	
47 Workroom and storage	1	200	200	
48		Subtotal	1,970	
49				
50 Staff Support				
51 Conference Room	1	200	200	
52 Staff Lounge	0	0	0	Central Employee Services program (shared)
53		Subtotal	200	
54				
55				
56				
57 Total Net Area			16,346	DNSF
58 Net to Gross Factor			1.30	
59 Departmental Gross Area			21,250	DGSF

@ 390 = 54.5 DG/PSD
 @ 526 = 40.4 DG/PSD.

New Inpatient Tower Program

Department: Inpatient Nursing Units - **Newborn Nursery (2,963 DGSF)**

Room or Space	Quantity	Unit		Comments
		Area	Total	
1 Newborn Nursery				
2 Family Waiting	0	0	0	Share with Postpartum
3 Scrub Sink Alcove	1	10	10	Located at entrance into nursery
4 <u>Nursery Bassinets</u>	<u>30</u>	<u>28</u>	<u>30</u>	<u>840</u> <u>Blended rooming in model</u>
5 <u>Isolation Private Patient Room</u>	<u>2</u>	130	260	
6 Handwashing Sink Alcoves <i>1/6</i>	<i>45</i>	10	40 <i>50</i>	<i>+10</i>
7 Nurse/Staff Work Station	1	<u>240</u>	240	
8 Medication Alcove	1	40	40	
9 Formula Room or Alcove	1	40	40	
10 Audiology Testing Room	1	80	80	
11 Lactation/Breast Pump Room ✓	1	100	100	
12 Exam/Circumcision Room ✓	1	144	144	2 patient stations
13 Storage	<u>30</u>	80	240	<i>300 +60</i>
14 Clean Utility	1	80	80	
15 Soiled Utility	1	100	100	
16 Staff Lounge/Locker Room	0	0	0	Share with Postpartum Unit
17 Staff Toilet	1	65	65	
18 Housekeeping Closet	<i>1</i>	0	0	<i>+60</i> Share with Postpartum Unit
19 Subtotal			<u>2,279</u>	
20				
21				
22 Total Net Area			2,279 DNSF	<i>+120 = 2,399</i>
23 Net to Gross Factor			<u>1.30</u>	
24 Departmental Gross Area			2,963 DGSF	

? continuing care nursery - requirement for > 25 unit beds in

New Inpatient Tower Program

Department: Inpatient Services - Neonatal Intensive Care Unit (28,272 DGSF)

Room or Space	Quantity	Unit Area	Total	Comments
1 Reception/Waiting				
2 Reception/Information	1	65	65	Serve as control/information desk
3 Waiting Room	1	300	300	20 - 25 seats (waiting in unit also)
4 Consult Room	1	120	120	4 to 5 people per room
5 Public Toilets	2	120	240	
6 Scrub Sink/Gown Vestibule	1	40	40	(40)
7 Subtotal			765	
9 Neonatal Intensive Care Unit - Pod 1 10-Bed Pod				
10 Private Patient Room	9	200	1,800	All private rooms
11 Private Patient Room - multiples (3 babies)	1	320	320	Patient room to include 3 head walls; Isolation capable.
12 Patient Anteroom, Isolation	1	60	60	
13 Charting Alcoves	5	24	120	
14 Nurse/Staff Work Station	1	300	300	
15 Formula Room	1	140	140	
16 Code Cart Alcove	1	15	15	
17 Handwashing Sink Alcoves - Corridor	2	10	20	One as scrub sink
18 Subtotal			2,775	
20 Neonatal Intensive Care Unit - Pod 2 10-Bed Pod				
21 Private Patient Room	9	200	1,800	All private rooms
22 Private Patient Room - multiples (3 babies)	1	320	320	Patient room to include 3 head walls; Isolation capable.
23 Patient Anteroom, Isolation	1	60	60	
24 Charting Alcoves	5	24	120	
25 Nurse/Staff Work Station	1	300	300	
26 Formula Room	1	140	140	
27 Code Cart Alcove	1	15	15	
28 Handwashing Sink Alcoves - Corridor	2	10	20	One as scrub sink
29 Subtotal			2,775	
31 Shared Clinical Support - Pods #1 & #2				
32 Team Room	1	160	160	
33 Medication Room	1	100	100	
34 Clean Utility	1	120	120	
35 Linen Alcove - Doors	2	25	50	
36 Soiled Utility	1	120	120	
37 Equipment / Supply Storage	20	25	500	400 (100)
38 Staff Toilet	1	65	65	
39 Subtotal			1,115	

OWNING LOCKERS, SCRUB @ EACH PUBLIC ENTRY TO PAT. CARE AREAS.

SINKS/ 2 @ 20 = 40

SCRUB
OWNING
LOCKERS

60
100

200 SF

Room or Space	Quantity	Unit Area	Total	Comments
---------------	----------	-----------	-------	----------

40

41 Neonatal Intensive Care Unit - Pod 3

10-Bed Pod

42 Private Patient Room	9	200	1,800	All private rooms
43 Private Patient Room - multiples (3 babies)	1	320	320	Patient room to include 3 head walls; Isolation capable.
44 Patient Anteroom, Isolation	1	60	60	
45 Charting Alcoves	5	24	120	
46 Nurse/Staff Work Station	1	300	300	
47 Formula Room	1	140	140	
48 Code Cart Alcove	1	15	15	
49 Handwashing Sink Alcoves - Corridor	2	10	20	One as scrub sink
50	Subtotal		2,775	

51

52 Neonatal Intensive Care Unit - Pod 4

10-Bed Pod

53 Private Patient Room	9	200	1,800	All private rooms
54 Private Patient Room - multiples (3 babies)	1	320	320	Patient room to include 3 head walls; Isolation capable.
55 Patient Anteroom, Isolation	1	60	60	
56 Charting Alcoves	5	24	120	
57 Nurse/Staff Work Station	1	300	300	
58 Formula Room	1	140	140	
59 Code Cart Alcove	1	15	15	
60 Handwashing Sink Alcoves - Corridor	2	10	20	One as scrub sink
61	Subtotal		2,775	

62

63 Shared Clinical Support - Pods #3 & #4

64 Team Room	1	160	160	
65 Medication Room	1	100	100	
66 Clean Utility	1	120	120	
67 Linen Alcove - Doors	2	25	50	
68 Soiled Utility	1	120	120	
69 Equipment/Supply Storage	20	25	500	400 (160)
70 Staff Toilet	1	65	65	
71	Subtotal		1,115	

72

73 Satellite Pharmacy

74 IV Preparation Work Room	1	100	100	
75 IV Ante Room	1	60	60	
76 IV Clean Room	1	100	100	
77 IV Solution Storage Room	1	40	40	
78 Office, Pharmacist	1	100	100	
79	Subtotal		400	

+ 200 scrub, lockers, gowning for visitors.

Room or Space	Quantity	Unit Area	Total	Comments
80				
81 Parent Bonding Rooms				
82 Rooming In/Transition to Home	2	240	480	
83 Parent Toilet/Shower Rooms	2	70	140	
84			620	
85				
86 Parent Lounge / Family Resource Center				
87 Parent Lounge	1	200	200	
88 Washer/Dryer Closet	1	48	48	
89 Parent Toilet/Shower Room	2	70	140	
90			388	
91				
92 Clinical Support for Floor				
93 Procedure Room	1	300	300	
94 ✓ Respiratory Therapy Equipment Room	1	160	160	
95 ✓ Respiratory Therapy Workroom/Storage	1	110	110	
96 - Workstation, Staff	1	40		
97 - Counter w/sink	1	30		
98 - ABG Machine	1	30		
99 - Undercounter Refrigerator	1	10		
100 ✓ Lactation / Breast Pump Room	1	100	100	
101 PT/OT Storage and Work Area	1	100	100	
102 TDR/IDF Room	1	200	200	
103 Housekeeping Closet	1	50	50	
104			1,020	
105				

Room or Space	Quantity	Unit Area	Total	Comments
106 Administrative and Staff Support				
107 Office, Manager	5	100	500	Centralized Women's Services Suite
108 Office, Director	1	100	100	Centralized Women's Services Suite
109 Office, Assistant	1	100	100	Centralized Women's Services Suite
110 Shared Office, Staff Developers (2)	1	120	120	Centralized Women's Services Suite
111 Office, Neonatologists	2	100 120	200 240	One for Department Chair +40
112 Work Station, Assistant to Chair	2	80	160	and Transitional Program Assistant
113 Office, Team Leader	1	100	100	
114 Shared Office, NNP	4	50	200	
115 Shared Office, Child Life/Discharge Planner (2)	1	120	120	
116 Office, Lactation Counselor	1	100	100	
117 Shared Office, Case Manager/Social Worker	1	120	120	
118 Conference Room	10	18	180	
119 ✓ Staff Lounge	1	260	260	Seating for 10 with computer workstations
120 Automated Dispensing Unit - Scrubs	1	35	35	
121 Male Staff Locker Room	1	150	150	15 lockers with toilet/shower
122 - Toilet / Shower Room	1	70		
123 Female Staff Locker Room	1	300	300	40 lockers with toilet/shower
124 - Toilet / Shower Room	1	70		
125 On-call Suite	1	230	230	2 rooms with shared toilet/shower
126		Subtotal	2,975	
127				
128				
129 Total Net Area			19,498 DNSF	19,698 + 200
130 Net to Gross Factor			1.45	1.6
131 Departmental Gross Area			28,272 DGSF	31,517 DGSF

New Inpatient Tower Program

Department: Administrative Services - Pastoral Care (2,340 DGSF)

Room or Space	Quantity	Unit Area	Total	Comments
1 Office Area				
2 Waiting Area	1	60	60	3 seats
3 Workstation, Reception/Admin. Asst	1	60	60	
4 Office, Director/Senior Chaplain	1	120	120	
5 Office, Associate Chaplain	1	80	80	
6 Office, Shared staff	1	120	120	Shared office (2) <120>
7 Storage	1	60	60	
8 Conference Room	1	220	220	10 - 12 seats <220>
9 Staff Toilet	0	65	0	Use adjacent
10		Subtotal	<u>720</u>	780
12 Chapel/Meditation Room				
13 All Faiths Chapel	1	960	960	Seating for 40
14 Meditation Room	1	120	120	
15		Subtotal	<u>1,080</u>	
16				
17				
18				
19 Total Net Area			1,800 DNSF	1460 NSF
20 Net to Gross Factor			1.30	1.3
21 Departmental Gross Area			2,340 DGSF	1080 1298

New Inpatient Tower Program

Department: Diagnostic and Treatment Services - Pre-Admission Testing (4,363 DGSF)

Room or Space	Quantity	Unit Area	Total	Comments
1 Entry/Waiting Supports Surgery, Cath, GI/Bronch, C/Section				
2 Wheelchair Alcove	2	12	24	
3 Waiting Room	1	220	220	Holds 10 people
4 Consult Room	1	120	120	
5		Subtotal	364	
6				
7 Reception/Registration				
8 Registration Kiosk	2	30	60	
9 Registration Station	2	85	170	
10 Office, Financial Counselor	1	100	100	
11 Workstation, Interpreter		65	0	
12 Workstation, Scheduler	1	65	65	
13 Staff Work Room	1	150	150	
14 Cashier Station	1	100	100	
15		Subtotal	645	
16				
17 Pre-Admission Testing				
18 Scale Alcove	2	50	100	Adult scale, bariatric scale
19 PAT Interview / Exam Room	6	140	840	
20 Specimen Labeling/Accessioning Station	1	95	95	
21 - Counter w/sink	1	60		
22 - Centrifuge	1	20		
23 - Pneumatic tube station	1	15		
24 Specimen Collection Toilet	2	65	130	
25 EKG Storage Alcove	2	25	50	
26 Control Center	1	160	160	2 workstations
27 Code or Medical Cart Alcove	1	15	15	Central location
28 Medication Room/Alcove	1	80	80	
29 Clean Utility	1	80 120	80 120 (+40)	
30 Equipment Storage Room	1	100	100	
31 SD 100 1 @ 40 = 40 Subtotal			1,650 (+80)	
32				
33 Administrative and Staff Support				
34 Office, Manager	1	100	100	
35 Office, Anesthesia	1	120	120	
36 Workstation, Pre-Screening	0	65	0	
37 Staff Toilet	2	65	130	
38		Subtotal	350	
39				
40				
41 Total Net Area			3,009 DNSF + 120 = 9,129	
42 Net to Gross Factor			1.45	
43 Departmental Gross Area			4,363 DGSF	

New Inpatient Tower Program

Department: Support Services - Patient Transport (780 DGSF)

Room or Space	Quantity	Unit Area	Total	Comments
1 Patient Transport				
2 Transporter Holding	1	200	200	Seating for 3-4 transporters with 2 computer workstations, break room shared with other Support
3 Office, Leads/Dispatching	3	50	150	Shared office for 3
4 Office, Director	1	100	100	
5 Workstation, Admin Asst	1	50	50	
6 Transport Equipment Area	1	150	150	wheelchairs, stretchers
7	Subtotal		650	
8				
9				
10				
11 Total Net Area			650 DNSF	
12 Net to Gross Factor			1.20	
13 Departmental Gross Area			780 DGSF	

New Inpatient Tower Program

Department: Support Services - Pharmacy (6,957 DGSF)

Room or Space	Quantity	Unit Area	Total	Comments
1 Receiving/Storage				
2 Receiving Vestibule / Break Down	1	120	120	
3 Trash Holding Room	1	80	80	
4 Hazardous Waster Holding Room	1	80	80	
5 Flammable Storage Room	1	20	20	
6 Bulk IV Storage Area	1	300	300	
7 Active Bulk Storage Area	0	0	0	
8 AMD Storage Room	1	120	120	
9 Out-Of-Date Drug Storage Alcove	1	40	40	
10 Housekeeping Room	1	50	50	
11		Subtotal	810	
13 Medication Prep & Dispensing				
14 Vestibule, Dispensing Window	0	65	0	
15 Dispensing Window	1	65	65	Bullet proof glass
16 Patient-owned Medication Storage	1	18	18	
17 EMT/Crash Cart Station and Workroom	1	120	120	4-5 crash carts exchange parking plus work area, counter space
18 Workstation, Order Entry	4	60	240	
19 Office Equipment Alcove	1	50	50	
20 Automated Carousel	2	150	300	Carousel with computer workstation
21 Alcove, Daily Delivery Carts	8	28	224	28 SF/cart
22 Pneumatic Tube Station	2	15	30	
23 Manual Picking Station	1	100	100	
24 Narcotics/Controlled Substance Workroom	1	60	60	Shelving and workstation
25 Investigational Drug Storage Room	1	60	60	Refrigerator
26 Compounding Area	1	300	300	
27 Pre-Packaging Area	1	450	450	4 computer workstations, barcoding supplies, 2 pre-packaging machines, office equipment
28 Off-Line Storage Area	0	80	0	Required if using robotics; adjacent to pre-packaging area
29 Enteral Compounding	1	100	100	Sink and refrigerator
30 Refrigerated Drug Storage	1	120	120	5 two-door refrigerators and 1 freezer
31		Subtotal	2,237	
32				

Room or Space	Quantity	Unit Area	Total	Comments
33 IV Prep				
34 IV Anteroom	1	210	210	Positive Pressure ISO Class 8, Unless Shared with Hazardous Prep Room; Then it must be ISO Class 7
35 - Workstation	2	30		
36 - Single Person Scrub Sink	1	30		
37 - Pass-thru cabinet	1	15		
38 - Pass-thru Refrigerator (Double-Door)	1	25		Located between Anteroom and Compounding Room
39 - Wire Shelving Units	2	25		
40 - Gowning Bench	1	15		
41 - Soiled Linen Hamper	1	10		
42 - Coat Rack / Hooks	1	5		
43 IV Compounding Room	1	250	250	Accessed through Anteroom
44 - Pass-thru cabinet	1	15		Located between Anteroom and Compounding
45 - Pass-thru Refrigerator (Double-Door)	1	25		Located between Anteroom and Compounding
46 - 4' IV Hood	1	40		
47 - 6' IV Hood	2	60		
48 - Trash Container	1	5		1 per Hood
49 - Wire Shelving Units	1	18		
50 Chemotherapy IV Prep Room ("Clean Room or Buffer Area")	1	126	126	Minimum recommended size: 150 SF; Negative Pressure Room, ISO Class-7
51 - Pass-thru cabinet	1	15		Located between Anteroom and IV Prep Room
52 - Refrigerator (Double-Door)	1	25		Located in a negative pressure room
53 - 4' IV Hood	1	40		Directly vented, 100% Exhaust
54 - Trash Container	1	5		
55 - Biohazardous Waste Container	1	5		
56 - Wire Shelving Units	2	18		
57 Housekeeping Room	1	50	50	
58	Subtotal		636	
59				

Room or Space	Quantity	Unit Area	Total	Comments	
60 Administrative Offices					
61	Waiting Area	1	100	300	
62	Workstation, Reception/Admin. Asst	1	60	60	
63	Office Equipment Alcove	1	50	50	
64	Office, Director	1	100	100	
65	Office, Manager Operations	1	80	80	
66	Office, Manager Clinical Pharmacist	1	80	80	
67	Office, Quality Control	0	80	0	
68	Workstation, Pharmacy IT	1	65	65	
69	Workstation, Buyer	2	65	130	
70	Work Room, Residents	0	50	0	
71	Work Room, Students	0	50	0	
72	Reference Library/Conference Room	1	120	120	
73	File Area (Hard-Copy Record Storage)	1	40	40	
74	Conference Room	0	120	0	
75	Pantry	0	30	0	
76	Coat Closet	0	25	0	
77	Staff Toilet Room	0	65	0	
78	Storage Room	1	80	80	
79			Subtotal	1,105	
80					
81 Staff Support					
82	Staff Lounge / Locker Room	1	300	300	Seating for 4, computer workstation, pantry, 100
83	Staff Toilet	1	65	65	
84			Subtotal	365	
85					
86					
87					
88 Total Net Area			5,153	DNSF	
89 Net to Gross Factor			1.35		
90 Departmental Gross Area			6,957	DGSF	

New Inpatient Tower Program

Department: Diagnostic and Treatment Services - Phlebotomy (203 DGSF)

Room or Space	Quantity	Unit Area	Total	Comments
1 Outpatient Laboratory				Satellite Storage
2 Blood Draw Station	0	50	0	
3 Blood Draw - Private Room	0	130	0	
4 Specimen Collection Toilet	0	65	0	
5 Specimen Labeling/Accessioning Station	0	100	0	
6 Office Equipment Alcove	0	50	0	
7 Clean Supply Room	1	140	140	
8 Linen Alcove - Doors	0	25	0	
9 Nourishment Alcove	0	50	0	
10 Supply Storage Room	0	0	0	
11 TDR or IDF Room	0	200	0	
12 Electrical Equipment Room	0	0	0	
13 Housekeeping Room	0	50	0	
14	Subtotal		140	
28				
29 Total Net Area			140 DNSF	
30 Net to Gross Factor			1.45	
31 Departmental Gross Area			203 DGSF	

New Inpatient Tower Program

Department: Inpatient Nursing Units - **Postpartum Unit** (33,701 DGSF)

Room or Space	Quantity	Unit Area	Total	Comments
1 Reception/Waiting				
2 Waiting Room	1	260	260	Seating for 10 with play area and pantry
3 Consult Room	2	120	240	
4 Patient Education	1	30	30	
5 Public Toilets	2	140	280	
6				
	Subtotal		810	
7				
8 Clinical Area				
50 Beds sub-divided into two 25-bed zones				
9 Private Patient Room	48	306	14,688	100% Telemetry; All ADA toilet/shower rooms
10 Isolation Private Patient Room	2	306	612	Refer to note above
11 Patient Anteroom, Isolation	2	60	120	
12 Charting Alcoves	26	24	624	
13 Nurse/Staff Work Station	2	300	1,200	
14 Team Room	2	180	360	
15 Code Cart Alcove	4	15	60	
16 Handwashing Sink Alcoves - Corridor	10	10	100	
17 Medication Room	2	100	200	
18 Nourishment Room	2	100	200	
19 Dietary Cart Storage Alcove	2	15	30	
20 Clean Utility	4	100	400	
21 Linen Alcove - Doors	4	25	100	
22 Soiled Utility	2	120	240	
23 Storage	2	300	600	AIA recommends minimum 10 SF/Bed for equipment storage for Postpartum bed
24 Lactation/Breast Pump Room	1	100	100	
25 Wheelchair/Stretcher Alcove	4	48	192	
26 Portable Equipment Alcove	2	48	96	
27 Respiratory Therapy Storage	1	80	80	
28 TDR/IDF Room	1	200	200	
29 Housekeeping Closet	1	50	50	
30				
	Subtotal		20,452	
31				

$24 + 1 = 25$ $24 + 1 = 25$
 2 2
 $($ $)$

PAT. RMS + 1,700
 NS/WK < 600
 MEVS < 200
 STOR. < 100

 AIA NSF = + 800
 OFFICES + 110

 = 910

Room or Space	Quantity	Unit Area	Total	Comments
32 Administrative and Staff Support				
33 Office, Nurse Manager	1	100 120	100 120	+ 20
34 Office, Asst. Nurse Manager	1	80 100	80 100	+ 20
35 Office, Birth Certificate	1	80	80	
36 Workstation, Clinical Pharmacist	1	65 100	65 100	+ 35
37 Workstation, Lactation Counselor	1	65 100	65 100	+ 35
38 Workstation, Case Manager/Social Worker	4	65	260	
39 Workstation, Hoteling	4	65	260	
40 Conference Room	10	20	200	
41 Staff Lounge/Locker Room	1	380	380	Seating for 10 with pantry and 60 lockers
42 Staff Toilets	4	65	260	Distributed
43 On-call Suite	1	230	230	2 rooms with shared toilet/shower
44		Subtotal	1,980	
45			+ 110 NSF	
46			= 2,090	
47				
48 Total Net Area			23,242 DNSF	+ 910 = 24,152
49 Net to Gross Factor			1.45	x 1.5
50 Departmental Gross Area			33,701 DGSF	

+110

New Inpatient Tower Program

Department: Administrative and Public Services - **Registration/Admission** (1,838 DGSF)

Room or Space	Quantity	Unit Area	Total	Comments
1 Inpatient Registration				
2 Waiting Area	1	100	100	4 seats, near lobby with additional waiting
3 Wheelchair Alcove	0	12	0	Use lobby alcove
4 Reception/Check-In Desk	1	65	65	
5 Registration Kiosk	2	30	60	
6 Office, Registration/Admitting	0	100	0	Open to registration work area in back
7 Cubicle, Registration/Admitting	4	65	260	Open to registration work area in back
8 Staff Work Room	1	150	150	
9 Storage	1	100	100	
10 Cubicle, Interpreter	1	50	50	
11 Office, Bed Control	0	80	0	
12 Office, Patient Rep	1	100	100	Public access
13 Office, Financial Counselor	1	100	100	Public access
14 Workstations, Staff	6	50	300	
15 Staff Lounge	1	120	120	
16 Staff Toilet	1	65	65	
17		Subtotal	1,470	
18				
19				
20				
21 Total Net Area			1,470	DNSF
22 Net to Gross Factor			1.25	
23 Departmental Gross Area			1,838	DGSF

New Inpatient Tower Program

Department: Diagnostic and Treatment Services - Respiratory Therapy (2,193 DGSF)

Room or Space	Quantity	Unit Area	Total	Comments
1 Respiratory Therapy Work Area				
2 Equipment Receiving	1	60 120 120	60	+60
3 Equipment Sterilizing/Assembly Area	1	120	120	For instrument cleaning
4 Sterilized Equipment Storage	1	160	160	
5 Supply Storage	1	120	120	
6 Compressed Gas Tank Storage	1	100	100	
7 Arterial Blood Gas Laboratory	0	0	0	
8 Pneumatic Tube Station	0	15	0	
9 Soiled Utility	1	120	120	
10 TDR or IDF Room	0	200	0	
11 Electrical Equipment Room	0	0	0	
12 Housekeeping Room	1	50	50	
13		Subtotal	730	
15 Administrative Offices				
16 Workstation, Reception/Admin. Asst	0	90	0	
17 Office Equipment Alcove	1	24	24	
18 Office, Director	1	120	120	
19 Office, Manager	1	100	100	
20 Office, Hoteling	1	100	100	
21 Workstation, Educator	0	65	0	
22 Workstation, Lead Therapist	0	65	0	
23 Office, Respiratory Therapists	6	40	240	
24 Conference Room	1	200	200	10 seats @ 20 SF each
25		Subtotal	784	
27 Pulmonary Function Testing for Inpatients				
28 Pulmonary Function Testing Room	1	240	240	Includes space for Body Box; Accessible from inpatient units
30 Total Net Area 1,754 DNSF				
31 Net to Gross Factor 1.25				
32 Departmental Gross Area 2,193 DGSF				

New Inpatient Tower Program

Department: Diagnostic and Treatment Services - **Surgery Department (29,227 DGSF)**

Room or Space	Quantity	Unit Area	Total	Comments
1 Entry/Waiting New Space / Phase 1				
2 Wheelchair Storage	10	12	120	10 wheelchairs @ 12 SF each
3 Waiting Room	1	990	990	3 seats per procedure room = 66 seats
4 Consult Room	3	120	480	
5 Public Toilet - Male	1	160	160	
6 Public Toilet - Female	1	160	160	
7				
	Subtotal		1,910	
9 Reception/Registration New Space / Phase 1				
10 Check-in Desk	1	65	65	
11 Registration Kiosk	3	30	90	
12 Registration Station - Open	1	85	85	
13 Registration Station - Enclosed	3	100	300	
14 Office, Financial Counselor	1	100	100	
15 Office, Registration Supervisor	1	100	100	
16 Workstation, Interpreter	1	65	65	
17 Workstation, Scheduler	2	65	130	
18 Staff Work Room	1	150	150	
19				
	Subtotal		1,085	
21 Pre-Operative Holding/Stage II Recovery New Space / Phase 1				
22 Nursing Work Station	2	200	400	Nurse/staff work area; Distributed <i>SUPERVISOR</i>
23 Nursing Work Station (Shell for Future)	1	200	200	Nurse/staff work area; Future / Shell
24 Physician Work Alcove	2	40	80	2 workstations including PACS @ 40 SF each
25 Patient Belonging Storage	30	2	60	
26 Prep/Holding/Recovery Room	34	140	4,760	
27 Prep/Holding/Recovery Room (Isolation)	2	140	280	
28 Prep/Holding/Recovery Room (Future Shell) <i>FUT + 12</i>	12	140	1,680	<u>For Cath and IR in future</u>
29 Patient Toilet	6	65	390	One per six prep/recovery positions
30 Patient Toilet (Future Shell)	2	65	130	One per six prep/recovery positions
31 Code Cart Alcove	2	15	30	Central location
32 Nourishment Alcove	2	50	100	
33 Medication Room ✓	1	120	120	
34 Clean Utility ✓	2	120	240	
35 Linen Alcove - Doors	4	25	100	
36 Soiled Utility	2	120	240	

+ 9 Nourishment Stations @ 20 = 180 SF

*12 ORS CURRENT
13/14 ORS FUT.*

*CONCEPT: MOVE ~ 3,000 OP CASES
OUT OF SUITE.
∴ 14,600 (PVT) - 3,000 = 11,600 CASES*

IF (14 ORS) = 14 x 1.5 = 21 PACU + 14 PREP/PU = 35 POSITIONS ✓

Room or Space	Quantity	Unit Area	Total	Comments
37 Equipment Storage Room	1	160	160	
38 Stretcher / Wheelchair Storage Alcove ✓	4	48	192	
39 Staff Toilet ✓	2	65	130	
40 Housekeeping Room ✓	1	50	50	
41 Subtotal			9,342	+ 120 = 9522 NSF
42				
43 Staff Support				New Space / Phase 1 - Near Prep/Recovery, PACU
44 Staff Lounge	1	360	360	Seating for 6 with pantry and 60 mailboxes
45 Automated Dispensing Unit - Scrubs	2	35	70	• ASSUME LOCKERS + TOILETS ARE EXISTING.
46 Subtotal			430	
47				
48 Shell Space - PACU Expansion				New Space over Main St / Phase 1
49 PACU Expansion - <u>Shell Only</u>	1	3,000	3,000	Shell space only for future fit-out
50 Subtotal			3,000	NSF?
51				
52 Shell Space - Support Expansion				New Space over Main St / Phase 1
53 Future Support - <u>Shell Only</u>	1	2,500	2,500	Shell space only for future fit-out
54 Subtotal			2,500	NSF?
55				
56				
57 Total Net Area			18,267	DNSF + 120 = 18,087 NSF
58 Net to Gross Factor			1.60	x 1.6
59 Departmental Gross Area			29,227	DGSF 28,939 DGSF

Prep/Phase 2 Recovery Need Estimate	Proced Rm	P/R ratio	P/R Need	Excludes PACU
Surgery	12	2	24	Mostly inpatient
GI	3	3	9	
Bronch	1	3	3	
Cath	2	3	6	Planned in Pavilion East expansion
IR	2	3	6	Planned in Pavilion East expansion
			48	Current: 23 Surgery + 9 GI/Bronch

Future assumes some outpatient cases shifted to Ambulatory Care Center and backfilled with inpatient cases.

New Inpatient Tower Program

Department: Diagnostic and Treatment Services - Urgent Care (14,485 DGSF)

Room or Space	Quantity	Unit Area	Total	Comments
1 Walk-In Entry/Waiting				
2 Walk-In Entrance	1	150	150	
3 Wheelchair Storage	1	12' 100	12 100 (+ 88)	
4 Waiting Room	1	1,200	1,200	2 seats per exam room
5 Public Toilet - Male	1	65	65	
6 Public Toilet - Female	1	65	65	
7 Vending Alcove	0	0	0	
8		Subtotal	1,492	
9				
10 Reception/Registration/Triage				
11 Check-in Desk	1	65	65	In-take area
12 Registration Kiosk	2	30	60	
13 Registration Station - Open	3	65	195	
14 Registration Station - Enclosed	0	100	0	
15 Office, Financial Counselor	1	80	80	
16 Office, Registration Supervisor	1	80	80	
17 Workstation, Interpreter	1	65	65	
18 Staff Work Room	1	80	80	
19 Cashier Station	1	100	100	
20 Triage Room	6	140	840	Sink, O2, vacuum, medical air
21 Toilet Room - Triage	2	65	130	
22 Triage Sub-waiting Alcove	0	22	0	
23		Subtotal	1,695	
24				
25 Emergent/Urgent				
26 UC Universal Exam Room	32 (28)	100	2,800	Sink, O2, vacuum, medical air
27 UC Universal Exam Room - Large	4	120	480	Sink, O2, vacuum, medical air
28 Patient Toilet	6	65	390	ADA accessible
29 Control Center	2	150	300	Nurse/clinician station, 3 workstations per pod
30 Physician Work Alcove	2	40	80	
31 Mobile Cart Alcove	2	15	30	
32 Nourishment Alcove	2	50	100	Sink, ice maker, refrigerator
33 Medication Room	1 2	100	100 200 (+ 100)	
34 Clean Workroom	1	80 140	80 140 (+ 60)	
35 Linen Alcove	1 2	25	25 50 (+ 25)	
36 Soiled Utility	1 2	100	100 200 (+ 100)	
37 Equipment Storage Room	1 2	100	100 200 (+ 100)	
38 Stretcher/Wheelchair Storage Alcove	1	48	48	
39 Staff Toilet	2	65	130	Single occupancy
40 Housekeeping Room	1	50	50	
41		Subtotal	4,813	

Room or Space	Quantity	Unit Area	Total	Comments
42				
43	Imaging Equipment			
44	1	60	60	3 seats
45	1	65	65	
46	1	360	360	Includes control station
47	1	80	80	
48	1	80	80	
49	1	48	48	
50		<i>Subtotal</i>	<u>693</u>	
51				
52	Administrative/Staff Support			
53	1	80	80	
54	1	100	100	
55	1	180	180	
56	<i>+ STAFF TOILET</i>	<i>1</i>	<i>660</i>	<i>360 (+60)</i>
57				
58				
59				
60	Total Net Area		9,053 DNSF	<i>+ 533 = 9586</i>
61	Net to Gross Factor		1.60	<i>1 x 1.6</i>
62	Departmental Gross Area		14,485 DGFSF	<u><i>15,338</i></u>

Attachment A: Strategic Facilities Utilization Plan, by BOKA, 2010

Note: Since much of the BOKA work was updated or addressed in the Broaddus/Blue Cottage report, comments in this section are focused on areas where the reports differed or areas that were covered in this report but not covered as extensively in the Broaddus/Blue Cottage report.

Key Takeaways

1. Many JPS low acuity patients seeking care unnecessarily in a high cost environment
2. Opportunity to create a redevelopment area around the campus
3. Regional medical home strategy will feed the integrated referral system
 - a. Ambulatory clinics in the community would focus on primary care services but be coordinated with a referral network of specialty services
4. Regional network strategy and community clinics was one of the key priority recommendations
 - a. A regional medical home hub that consolidated sites in Arlington was a key recommendation. This was achieved a few years later (Southeast Tarrant).
 - b. Coordinated referral network was recommended and important key steps have subsequently been undertaken with the development of the Acclaim physician group
5. Addressing flow and capacity issues in the Emergency Department was identified as a priority issue. Some of these issues have been subsequently addressed with recent expansion initiatives
 - a. Urgent care relocation (consolidation with ED with new triage area) is an important component of reorganizing the ED
6. Strong need for campus specialty clinic reorganization with a need for expanded space and for patient waiting space and flow redesign, especially in the surgical, orthopedic, and family medicine clinics

Planning Gaps, Implications, and Follow-Up Recommendations

- I. Since the Broaddus/Blue Cottage Function and Space Program followed up on and built upon this report four years later (2010-2014), many of the planning gaps have been filled with more concrete recommendations
- II. The BOKA report covers the entire system network, whereas the Broaddus/Blue Cottage report was more narrowly focused on the main campus. As a result, some of the 2010 ambulatory network plan recommendations were not addressed in 2014. The current engagement addresses those gaps with an ambulatory network deployment and development plan that:
 - a. Improves access to care
 - b. Improves patient engagement and promotes preventative care
 - c. Supports the main campus (decanting appropriate services, relieving capacity)
- III. Relocation and re-organization of the specialty clinics (especially surgery, orthopedics, and family medicine) needs to be addressed, but to-date specific solutions and locations have not been specifically confirmed or identified (although the 2014 report identifies moving family medicine to the first floor and “options” for the other specialty clinics in renovated space, new MOB, or new ASC)

Attachment B: Proposed Construction Project, by JPS, 2015

Key Takeaways

1. Shift of focus to 3 construction components of the master facility plan: new inpatient tower, new behavioral health hospital, and existing building renovations
 - a. Excludes ASC (specialty clinic), MOB, and structured parking
 - i. A phased multi-garage approach to parking is recommended in this report
 - b. Increasing psych bed capacity would allow JPS to accommodate the State Hospital System and enable access to additional State spending in this area
2. Introduces key messaging concepts by highlighting the “do nothing” approach: failure to keep up with County growth, worsening impact on the delivery of care and on patient satisfaction, and higher long-term costs
3. Fragmentation of services, especially with the Main Street division of facilities, continues to impact care delivery and efficiencies
4. Current over-utilization of aged facilities with significant bottlenecks
 - a. Patients backed up in ED waiting for a bed
 - b. In 2014, JPS had to transfer out nearly 1,400 inpatients due to bed capacity issues
5. Ambulatory specialty clinics are not conducive to appropriate care delivery, especially with using corridors for waiting rooms, the small size of the rooms, and insufficient prep and recovery areas for OP procedures

Planning Gaps, Implications, and Follow-Up Recommendations

- I. The report highlights increased capacity and improved location for medical home and specialty clinics, however there is no additional detail from the Broaddus/Blue Cottage and therefore there is a lack of an overall conceptual plan for specialty clinic services
- II. Without the ASC, some of the benefits of moving out lower acuity surgical cases and endoscopy from the original plan will be lost. This could also create potential capacity issues if left unaddressed.

Attachment C: Community Health Needs Assessment, by BKD, 2013

Attachment D: Community Health Implementation Strategy, by JPS, 2013

Note: Much of the Community Needs Assessment (CNA) work was updated by HMA; therefore, comments here are more limited to key relevant takeaways. The implementation strategy report was a follow-up report to the CNA, therefore these reports are covered in tandem.

Key Takeaways

1. Tarrant County total community needs index (CNI) falls into the 2nd highest need category. The zip codes within Tarrant County that contain the majority of JPS patients (the PSA) have a total CNI that is in the highest need category.
2. There are relative healthcare gaps in market capacity, primary care access, behavioral health services, and specialty care services
 - a. In specialty care, recommended to expand Ophthalmology, Wound Care, and Pain Management (implementation strategy report)

3. Primary care was rated “difficult” to access. Specific to Tarrant County, one area highlighted as a need to address is limited primary care provider involvement in patient care
 - a. One of the implementation strategies was to implement the medical home clinic model in all ambulatory care centers, which has been largely achieved to-date (fully achieved from an accreditation standpoint)
4. Behavioral health (BH) was rated “very difficult” to access and rated the #1 issue having the most impact on the health of the population
 - a. Among the implementation strategies was to increase ED appropriate utilization for the behavioral health population
 - b. Another implementation strategy identified is to expand hours of care, which can be done at medical home sites that provide BH services and the partial hospital programs in the existing and planned replacement hospital based programs
 - c. Increase screening at integrated medical homes
5. Unevenly distributed providers and health care resources make access problems serious for individuals in outlying areas of the County
6. There is overuse of ED services
7. There is a need for a plan that utilizes all available community resources and enables greater communication and coordination between area providers

Planning Gaps, Implications, and Follow-Up Recommendations

- I. Generally, the implications of the CNA findings are covered in the HMA report (especially in regards to community initiatives) and incorporated in the ambulatory network plan. For long-term facility planning, the report suggests the need for greater access and better dispersal of providers, which is covered in the ambulatory network plan and in specialty clinic planning. Furthermore, it highlights the need for behavioral health services, which is addressed in the facility plan.

Attachment F: JPS Functional Space Program Volume 2 Room Data Sheets

See EYP Health WHR Architects review of Attachment E

Attachment G: JPS Functional Space Program Volume 3 Medical Equipment List

See Appendix Item H, Medical Equipment Review

Attachment H: 2018 Destination Metrics, by JPS, 2014

Note: This is a two-page report focused on achieving certain metrics by 2018 and measuring success in 2016 with Pillar Metrics.

Key Takeaways

1. Target significant improvement in a variety of quality metrics
2. Development of geriatrics program
3. All primary care clinics designated PCMH
4. JPS will measure success based on metrics in:
 - a. Quality (e.g., meet Community Health Preventive goals)
 - b. Service (e.g., reduce appointment wait times)
 - c. People (e.g., reduce turnover)
 - d. Academics (e.g., increase retention of residents)
 - e. Population Health (e.g., % stabilization of behavioral health patients)
 - f. Stewardship (e.g., decrease average age of plant)

Planning Gaps, Implications, and Follow-Up Recommendations

- I. The relevance of this document to long term facility planning is consistency of the various metrics with facility solutions, including new or renovated space, that promote achievement of these goals. This includes:
 - a. Creating a better and more attractive working environment that promotes retention of physicians and staff
 - b. More efficient facilities and operations that enables better quality and a positive operating margin
 - c. Shifting some care to lower cost more convenient ambulatory centers closer to where the population lives
 - d. Effective stewardship of capital resources

APPENDIX D ARCHITECTURAL ASSESSMENT

JPS HOSPITAL MAIN CAMPUS FACILITY ASSESSMENT

CUMMING CORPORATION April 2017



CUMMING
Building Value Through Expertise

www.ccorpUSA.co

TABLE OF CONTENTS

1. EXECUTIVE SUMMARY 1

2. STUCTURES..... 3

3. RECOMMENDATIONS 12

APPENDIX

 A. ROOF CONDITION INFORMATION

 B. PHOTOGRAPHS

EXECUTIVE SUMMARY

Cumming has been engaged to complete a high-level assessment of the JPS Main Campus structures. This assessment includes on site observation and document review but does not include any invasive investigation. The purpose of this assessment is to assist with the programming and the adequacy of proposed future functions of the facility.

As with most buildings, ultra violet degradation, thermal expansion & contraction, and water penetration of the building skin cause buildings to age and deteriorate. Design details that adequately address these issues, quality of building materials, workmanship, and general building age all affect the life of each building system. The ongoing maintenance of these “passive” building systems remains critical for each to function as intended from original design. Once a system begins to fail, water can infiltrate the building easily, and begin to accelerate the degradation of building skin. Once infiltrated, water can become trapped causing delamination; rot (mold) of wood, gypsum & plaster products; corrosion of metals; and once absorbed into materials, freeze-thaw action that demolish materials such as concrete & masonry from within. Water also has the ability to absorb nitrogen and sulfur compounds out of the air from pollutants that form weak acids, or dissolve and carry road salts, all of which will attack metals and accelerate and weaken a building’s ability to resist weather, and allow the acceleration of “water damage” and weathering.

After reviewing building exteriors, only minor deterioration was identified and it was obvious the buildings have been very well maintained. The factors that limit the continued use of the facility for inpatient care is the limited floor to floor heights and lack of insulation in the exterior walls.

The short floor to floor height limited the ability to effectively distribute air for heating, cooling and required air changes. The lack of insulation in the exterior walls not only increases the energy required to maintain a comfortable environment but also increases the size of the distribution systems.

Elevator conditions and recommendations are provided in the April 19, 2017 Leach Bates report. Assessment of the mechanical, electrical and plumbing systems and recommendations are detailed in the Engineering Economics report.

CAMPUS OVERVIEW

JPS is a community hospital, first built in 1939, with many large expansions through the years up to the addition of the Pavilion across Main Street in 2008.

This analysis addresses the infrastructure portion of a facilities master plan. As future facility modifications are contemplated and planned, the infrastructure must be modernized or upgraded for continued support of medical space operations. Recommendations made should be included as part of the scope of the next new project(s), or preferably, handled as separate specialty projects with specialty contractors and suppliers to lower cost and streamline implementation if they are not intertwined with general additions or general remodel construction work. Conversely, if the work packages can be handled more efficiently in combination with general project work, then they should be addressed as supplemental line items to those packages.

The multiple additions over the years have not been integrated back into the previous additions as well as they could have been, due to advancing technology and engineering practices. While that works for a period of time, it catches up as the building ages, and the interfaces become less functional.

All main buildings on campus are cast in place concrete structures. Floor to floor structure height on the lower floors is 10’-6” for most of the buildings built before 1980. The upper floors in the inpatient tower were increased to 11’-1 ½”. This is marginally adequate for patient care system needs and makes renovation projects difficult when modernizing ventilation systems, coupled with increased piping and wiring needed in the space above the ceiling.

MAJOR CONSTRUCTION (Chronologically)

The JPS main campus has expanded over the years to meet increased demand for services, and/or to accommodate healthcare technological changes. The additions and renovations are as follows:

- 1939 Original Hospital
- 1950 Original Hospital Expansion
- 1959 Mental Health Wing Addition
- 1968 Mental Health Wing Expansion
- 1970 Patient Tower Addition
- 1972 South Wing Addition
- 1981 Out Patient Clinic
- 1986 Out Patient Clinic Addition
- 1986 Materials Management / Laundry / Tunnel
- 1987 Entry Building Addition
- 1988 Trauma Center Addition
- 1989 Trinity Springs Building
- 1994 Tower Addition
- 2008 Pavilion (across Main Street)
- 2010 Pavilion East Addition

PARKING

The campus has a combination of surface lots and parking structures. There are approximately 640 parking spaces in the surface lots between S. Jennings Avenue and the Pavilion bounded by Feliks Gwozdz Place on the north and West Allen Avenue on the south. The parking structure on the corner of West Allen Avenue and St. Louis Avenue has approximately 400 parking spaces and the Pavilion parking structure has approximately 540 spaces. If the old St. Joseph Hospital parking structure is included (approximately 440 spaces), the main campus has an approximate total of 2,020 parking spaces.

DOCUMENTATION

Existing documentation for the original building and additions on the west side of main street is minimal, making it difficult to develop complete information on each structure. The information in this report is based on available documents and field observations. Portions of the existing structures were demolished as additions were constructed so providing gross floor areas per structure is not possible with the current information available.

A roof condition report was completed in July of 2015. All of the areas shown as “failed” in the report have been replaced, except for one which is planned for replacement. We have updated the report’s graphic to show the failed roof areas that were replaced after the report was issued and have attached it in Appendix A. This report uses the roof designations in the roof condition report to define some areas that would be otherwise difficult to describe the locations.

There currently is limited information on the extent of asbestos in the facility. Areas have been abated during renovations but without a comprehensive asbestos survey there is no way to estimate how much abatement will impact the cost of any future renovations.

Each structure, identified by approximate construction time frame, is summarized given the available documentation and site observation. Photographs listed in the summaries are located in Appendix B.

STRUCTURES

The following is a more thorough look at the structures and internal systems to establish proper long term approaches and perspectives toward infrastructure renewal. Recommendations have been classified into 'immediate', 'short term', and 'long term' recommendations, with and without general renovations, as an initial priority setting exercise. Prioritization may change as renovations and remodels are contemplated, or as funding becomes available.

ORIGINAL HOSPITAL

The original hospital was built in 1939 as a three-story central structure and two-story wings on the north and south. In 1950 a third story was added to the two-story areas and three-story additions were built on the north and south wings.

The structures are cast-in-place concrete slab and beam with 10'-6" floor-to-floor heights. The average structure depth at the joists is 10 ½ inches.

The wall construction is clay tile with brick veneer on the exterior and plaster adhered to the clay tile on the interior. The windows are single pane glass in steel frames.

The overall condition of the walls is good with a few areas of cracking and deterioration. Photos 1, 4 and 6 show cracking on the northwest corner possibly due to settlement at some point in time. It appears some effort has been made to repair the lower crack but additional cracking has occurred. Sealing these cracks and monitoring any additional movement is recommended. There is also accelerated

deterioration on the penthouse walls as seen in photo 5. This deterioration may be due to the condition of the top of the wall in this area (photo 2) allowing moisture to penetrate the wall cavity. A similar condition can be seen in photo 9 that appears to have moisture behind the brick veneer. The walls were constructed without any insulation and are not efficient from an energy perspective. Any significant renovation to this area for long term use should include adding insulation on the interior.

The steel window frames contain varying degrees of rust (photos 3 & 8). Since the glass is single pane and the frames are not energy efficient, any significant renovation to this area for long term use should include window replacement.

The roof membrane is a built-up-roof construction in good condition, with the exception of the penthouse roof which is in poor condition (photo7). This system tends to last much longer than single membrane systems, if maintained, because areas of deterioration can be recoated. The coping on the parapets in this area is precast stone. Since the stone tends to expand and contract differently than the wall material below, joint failure is typically an issue (photo 10). This allows moisture to penetrate the wall cavity causing accelerated deterioration. It is recommended that the joints be maintained on a regular basis.



MENTAL HEALTH WING

The mental health wing was added on the west side of the original structure in 1959 as a one-story and basement structure. In 1968 (phase 2) second and third stories were added above the two-story areas.

The structures are cast-in-place concrete slab and beam with 10'-6" floor-to-floor heights on the three lower floors and 12'-5" on the third floor. The average structure depth at the joists is 12 ½ inches.

The wall construction is clay tile with brick veneer on the exterior and plaster adhered to the clay tile on the interior. The windows are single pane glass in metal frames.

The overall condition of the walls is good with no significant cracking or deterioration. The walls were constructed without any insulation and are not efficient from an energy perspective. The windows are in good condition but since the glass is single pane and the frames are not energy efficient, any significant renovation to this area for long term use should include window replacement and adding insulation on the interior of the wall.

The roof membrane is a built-up-roof construction in good condition. This system tends to last much longer than single membrane systems, if maintained, because areas of deterioration can be recoated. The perimeter flashing is beginning to show the underlying fabric with cracking in a few areas (photo 11). These flashings should be recoated within the next few years to prevent excessive deterioration. The coping on the parapets in this area is precast stone. Since the stone tends to expand and contract differently than the wall material below, joint failure is typically an issue (photo 10). This allows moisture to penetrate the wall cavity causing accelerated deterioration. It is recommended that the joints be maintained on a regular basis.



PATIENT TOWER - PHASES 1 - 3

Phases 1 through 3 were constructed between 1968 and 1970. The first phase was a two-level structure with a tunnel below infilling between the existing structures and expanding to the west. Phase 2 was a two-level structure infilling the areas between the wings of the original structure and extending to the west. Phase 3 was the construction of the patient tower above phase 1. The power plant to the west was also constructed during these phases.

The structures are cast-in-place concrete slab and beam with 10'-3 1/2" first floor height and 12'-0" on the floor below in phase 1. The tower has a 10'-6" floor-to-floor height on the first and second floors to match the existing structures and the 3rd through the eleventh floors were increased to a 11'-1 1/2" floor-to-floor height. The average structure depth at the joists is 13 inches.

The wall construction is clay tile with brick veneer or precast panels on the exterior and plaster adhered to the clay tile on the interior. The windows on the lower levels are single pane glass in metal frames. The windows on the tower are steel curtainwall with single pane glass.

The overall condition of the walls is good with no significant cracking or deterioration. The walls were constructed without any insulation and are not efficient from an energy perspective. The steel curtainwalls are in poor condition and tend to leak. Photos 23 through 25 show the extensive use of sealant in an effort to seal leaks. Curtainwall replacement is recommended for continued long term use of this facility. The windows on the lower levels are in good condition but since the glass is single pane and the frames are not energy efficient, any significant renovation to this area for long term use should include window replacement and adding insulation on the interior of the wall.



The roof membranes on the structures are different both in material and condition. The main roof on the tower was replaced with a polymer membrane roof in 2016. The roof areas on the tower penthouses and the area to the west of the mental health wing are modified bitumen membranes that are in good condition. The infill area

between the Mental Health Wing and the original structure (Bldg. 6-area U) is a built-up-roof membrane that is in fair condition with gravel erosion, cracking membrane and flashings around the perimeter (photos 12 & 13). These areas should be recoated within the next few years to prevent excessive deterioration. The infill areas to the south and west of the original structure and bounded by phase 4 on the west and south (Bldg. 6-areas R & S) are built-up-roof membranes in poor condition and should be replaced in the next year. Photos 14 through 18 show the worn and cracking membrane in these areas. The infill area south of the tower between phase 4 and the tower addition (Bldg. 6-area Z) is a modified bitumen membrane that is also in poor condition (photos 19 through 22). This area has been scheduled for replacement. There are a few small areas to the south of phase 1 where the tunnel stairs exit to grade that are not on the roof 2015 roof survey and may require maintenance (photo 34).

The power plant that was constructed during these phases has a built-up-roof membrane system that in in fair condition with gravel erosion, cracking membrane and flashings around the perimeter (photo 33). These areas should be recoated within the next few years to prevent excessive deterioration. The walls of this structure are concrete masonry with brick veneer and are in good condition.

The lower level areas between phase 1 and the plant have precast site walls that have deteriorated sealant (photos 26, 27, 28 & 30). These joints are allowing moisture to enter the wall system and will lead to accelerated deterioration of the walls. Photo 29 shows the deterioration of a railing post. Some of the rails have been reinforced with additional brackets and other rails have just been removed. Maintenance of required rails is recommended. Also in this area, there are deteriorating stairs that could be a safety hazard (photo 31) and area way walls with deteriorated membranes (photo 32) that should be addressed.

SOUTH WING – PHASE 4

The south wing was added on the east and south sides of the original structure in 1972. The majority of this structure is four stories with a basement.

The structure is cast-in-place concrete slab and beam with 10'-6" floor-to-floor heights on the first and second floors and 11'-1 ½" on the third and fourth floors to match the tower. The basement has a 12'-0" floor-to-floor height. The average structure depth at the joists is 14 ½ inches.

The wall construction is concrete masonry with brick veneer on the exterior and furred walls below the ceiling on the interior. The windows are single pane glass in metal frames.

The overall condition of the walls is good with a few areas where cracking is occurring. A majority of the cracking is located on the west elevation above the Entry Building addition and the parapet above (photos 35 through 39). There was also some cracking on the corner of the bridge on the north side between the addition and the original structure (photo 40). On the west elevation, there is some vertical cracking (photo 45) and the joints at the brick relief angles are beginning to fail (photos 48 & 49). Sealing these cracks and monitoring any additional movement is recommended. Also, on the west elevation, a few precast stone lintels have cracked (photos 46 & 47) and should be repaired to prevent pieces from coming loose. The sealant joints in this area are beginning to fail (photos 43 & 44) and should be replaced within the next few years to prevent moisture from entering the wall system. Photos 41 and 42 show the condition of the metal panel on the bridge between the addition and the original structure. The finish is fading and the window and door frames are rusting. The walls were constructed without any insulation and are not efficient from an energy perspective. Any significant renovation to this area for long term use should include adding insulation on the interior.



The roof on the north section of the south wing was replaced with a polymer membrane system in 2016. The roof membrane on the south section is a built-up-roof construction in good to fair condition. The perimeter flashing is a modified bitumen membrane that has some cracking in a few areas (photo 39). These flashings should be repaired to prevent excessive deterioration. The coping on the parapets in this area is precast stone. Since the stone tends to expand and contract differently than the wall material below, joint failure is typically an issue (photo 43). This allows moisture to penetrate the wall cavity causing accelerated deterioration. It is recommended that

the joints be maintained on a regular basis.

MATERIALS MANAGEMENT / LAUNDRY / TUNNEL

The Materials Management, Laundry structure and tunnel were constructed in the mid-1980s. The building is a high bay, one-story structure with receiving on the north side.

The structure is structural steel and the wall construction is concrete masonry with brick veneer on the exterior. The windows are insulated glass in aluminum frames.

The tunnel is cast-in-place concrete slab and beam and wall construction is concrete masonry with brick veneer on the exterior. There is some minor horizontal joint cracking (photo 59) and joint sealant deterioration (photo 52).



The roof membrane is a built-up-roof construction in good to fair condition. This system tends to last much longer than single membrane systems, if maintained, because areas of deterioration can be recoated. The perimeter flashing is beginning to show the underlying fabric with cracking in a few areas (photos 50,51, 53-56). These flashings should be recoated within the next few years to prevent excessive deterioration.

The coping on the tunnel parapets is precast stone. Since the stone tends to expand and contract differently than the wall material below, joint failure is typically an issue (photos 57 & 58). This allows moisture to penetrate the wall cavity causing accelerated deterioration. It is recommended that the joints be maintained on a regular basis.

TRINITY SPRINGS / POWER PLANT

The Trinity Springs building was constructed in 1987 as a psychiatric facility. It is a two-story structure with 13'-9 3/8" floor-to-floor heights.

The structure is structural steel. The wall construction is concrete masonry with brick veneer and rigid insulation in the brick cavity. The windows are insulated glass in aluminum frames.

The walls are in good condition with a small area of cracking at the window on the northwest corner (photos 61 & 62). The windows are in good condition but most of the lintels are showing rust. There is also a gap at the lintel near the front entry that should be sealed to prevent moisture from entering the system (photo 63).



The roof perimeter is a standing seam metal roof that is in good condition. The interior roof is a built-up-roof construction in good to fair condition. This system tends to last much longer than single membrane systems, if maintained, because areas of deterioration can be recoated. The perimeter flashing is showing the underlying fabric with cracking in a few areas (photo 60). These flashings should be recoated within the next few years to prevent excessive deterioration.

The facility has masonry screen walls between the front entry and the parking lot that are deteriorating due to the deterioration of the wall cap (photo 64). The wall cap will need to be replaced to prevent the walls from completely deteriorating.

The plant located to the north of the Trinity Springs has a polymer membrane roof that was installed in 2016 and the exterior walls are in good condition. The masonry window sill joints have minor deterioration (photo 89) which should be sealed. Also, there is a lot of efflorescence coming from the weep holes on the north side (photo 90). This indicates a lot of moisture in the cavity but the moisture penetration may have been from the condition of the

previous roof.

OUT PATIENT CLINIC

The Out Patient Clinic was constructed as a separate two story structure with a basement and tunnel connecting to the existing facility in 1981. The third and fourth floors were added in 1986.

The structure is structural steel with 13'-6 5/8" floor-to-floor heights. The wall construction is insulated metal stud with brick veneer or stucco on the exterior and drywall on the interior. The windows are insulated glass in aluminum frames. The walls are in good condition with no signs of cracking or moisture infiltration. The windows are also in good condition.

The roof membrane is a built-up-roof construction in good to fair condition. This system tends to last much longer than single membrane systems, if maintained, because areas of deterioration can be recoated. The perimeter flashing is beginning to show the underlying fabric with cracking in a few areas (photos 65 & 66). These flashings should be recoated within the next few years to prevent excessive deterioration.

There are exterior stairs at ground level that have some deterioration and should be repaired before the deterioration become extensive (photos 67, 68 & 69).



ENTRY BUILDING

The Entry Building was added on the south side of the tower in 1986 as a two-story with a partial third floor and basement structure.

The structure is cast-in-place concrete slab and beam with the following floor -to-floor heights: ground (basement) floor 12'-4 7/8", first floor 10'-8 7/8", second floor 13'-6 5/8" and third floor 13'-6".

The wall construction is insulated metal stud with brick veneer or stucco on the exterior and drywall on the interior. The windows are insulated glass in aluminum frames. The walls are in good condition with no signs of cracking or moisture infiltration. The windows are also in good condition.

The roof membrane is a built-up-roof construction in fair condition. This system tends to last much longer than single membrane systems, if maintained, because areas of deterioration can be recoated. The perimeter flashing is showing the underlying fabric with cracking in a few areas (photos 70 through 73). These flashings should be recoated within the next few years to prevent excessive deterioration. There is some minor damage / missing flashing on the entry canopy (photo 78).

The facility has masonry screen walls between the front entry and the parking lot that some minor cracking that should be sealed to prevent deterioration from moisture penetration (photos 74 & 77). Also, there are exterior stairs at ground level that have some deterioration and should be repaired before the deterioration become extensive (photos 75, 76 & 79).



TRAUMA CENTER

The Trauma Center was added on the south side of the South Wing in 1988 as a three-story and basement structure.

The structure is cast-in-place concrete slab and beam with the following floor -to-floor heights: ground (basement) floor 12'-6", first floor 11'-7 3/8", second floor 12'-5 1/4" and third floor 19'-1 1/2".

The wall construction is insulated metal stud with brick veneer or stucco on the exterior and drywall on the interior. The walls are in good condition with minor cracking (photos 87 & 88). The penthouse stucco does have some minor cracking on one of the corners (photo 80). The windows are insulated glass in aluminum frames. The windows are also in good condition.

The roof membrane is a built-up-roof construction in fair condition. This system tends to last much longer than single membrane systems, if maintained, because areas of deterioration can be recoated. The pitch pockets around the roof penetrations are shrinking leaving crack that should be filled (photo 86). The perimeter flashing is beginning to show the underlying fabric with cracking in a few areas (photo 85). These flashings should be recoated within the next few years to prevent excessive deterioration.

The canopies around the entry are in good condition but have minor damage (photos 82, 83 & 84) and some panels are sliding toward the gutter allowing moisture to penetrate at the top of the canopy (photo 81).



TOWER ADDITION

The tower addition was built in 1994 on the southwest corner of the tower to provide additional elevator access and support space.

The structure is cast-in-place concrete slab and beam and matches the tower floor-to-floor heights.

The wall construction is insulated metal stud with brick veneer on the exterior and drywall on the interior. The walls are in good condition with minor cracking adjacent to the low roof on the west side (photos 95 & 96). The windows are insulated glass in aluminum frames. The windows are also in good condition.

The majority area of the roof is standing seam metal panel that is in good condition. There is a smaller area of low slope roof that was replaced with a polymer membrane system in 2016.



PAVILION

The Pavilion was constructed on the east side of Main Street in 2008 as a five-story structure and an adjacent six-level parking structure. A two-story addition was constructed between the Pavilion and the Pavilion Parking Structure in 2010.

The structure is a cast-in-place concrete slab and beam with the following floor -to-floor heights: first floor 21'-0", second floor 16'-0" and floors three to five 14'-0".

The wall construction is insulated metal stud with brick veneer on the exterior and drywall on the interior. The walls are in good condition with some minor damage in the dock area (photo 93) and damaged flashing along the west side (photo 94). The windows are insulated glass in aluminum frames and in good condition.

The parking structure is in good condition but there is some minor joint failure beginning to develop (photos 97 & 98) that should be planned for repair or replacement. On the south side of the parking structure the finish was applied over the joint and is peeling (photo 99). This is most aesthetic, but the joint is also beginning to fail. One of the overhead door in this area has a damaged lintel (photo 100).

The roof is a polymer membrane roof that is in the process of being replaced due to recent hail damage (photos 91 & 92).

The site is well maintained but the joints on the cap of the main signage wall are failing causing deterioration of the masonry below (photos 101 & 102).



PARKING

The Main Campus has three parking structures that include the Pavilion Parking Structure (approximately 540 parking spaces), the parking structure across from the Out Patient Clinic (approximately 400 parking spaces) and the parking structure that was part of the demolished St. Joseph's Hospital (approximately 440 spaces).

The parking structure across from the Out Patient Clinic is in good condition with a few places where some cracking has developed (photos 111, 112, 113 & 114) but the driving surfaces show no signs of deterioration (photo 110).

The parking structure that was part of the old St. Joseph's Hospital is in good to fair condition. The structure has a number of areas that have been repaired or are in need of repair (photos 117, 119, 121 – 124). The issues that would have to be addressed to maintain this garage in a safe condition would be in the areas of the exit stairs on the east side. There is minor cracking in the infill brick (photo 118) but the stair on both sides have settled (photo 116) and steps may not be level (photo 120). In addition, both exit doors are rusted and cannot be easily opened if at all (photo 115).

There are three main surface lots on the main campus. The lot between the Trinity Springs facility and the power plant to the north has approximately 84 parking spaces. The lot is concrete and has some areas of deterioration (photos 108 & 109). There is also a smaller parking area on the east side of the materials management facility that has 24 parking spaces and is in fair condition (photo 106).

The parking lot to the south of the Trinity Springs facility has approximately 350 parking spaces. The lot is asphalt paving and is in fair condition with some areas in poor condition (photos 103 – 105 & 107). The parking lot to the east of this lot, in front of the Entry Building, has approximately 124 spaces. The parking lot is also asphalt but is in better condition. There are additional parking spaces that have concrete paving in front of the Entry Building (approximately 8 spaces), in front of the Trauma Center (approximately 15 spaces) and in front of the Pavilion (approximately 35 spaces) that are in good condition.

RECOMMENDATIONS

GENERAL

Recommendations include work to be done with remodel / renovation projects, and work to be done as stand-alone infrastructure upgrades. Stand-alone infrastructure upgrades are typically more engineering orientated, and are not necessarily well suited to being done in conjunction with architecturally driven projects. The overhead and number of team members needed for architecturally driven projects actually become detrimental to the optimum process for engineering dominated infrastructure upgrades.

For either type of approach, establishing and using 'design criteria' prior to designing or building improvements is a highly effective method to improve the quality of the project. It expedites the work and makes it possible to use the design/build contracting method to complete the work. Design criteria are typically used to describe the issue, the parameters, and the scope of work. It is a planning tool, a project quality assurance tool, and a contractor solicitation and contracting tool. It also is used as a permanent record for the basis of the project, and should be updated through out and after the life of the project to become a permanent record for future operations, maintenance and future planning.

STRUCTURES

Immediate Needs (0-1 years)

- Original Hospital – seal cracking on the northwest corner
- Original Hospital – replace penthouse roof / repair penthouse masonry
- Patient Tower – replace built-up-roofs Building 6, Areas R and S
- Patient Tower – replace modified bitumen roof Building 6, Area Z
- Trinity Springs – repair exterior masonry screen walls

Short Term Needs (1-3 years)

- Original Hospital – seal joints in stone coping
- Mental Health Wing – seal joints in stone coping
- Mental Health Wing – repair and seal flashings at roof perimeter
- Patient Tower – repair and seal flashings at perimeter Building 6, Area U
- Patient Tower Lower Levels – repair / seal precast panel joints on site / ramp walls
- Patient Tower Lower Levels – replace deteriorated exterior stair treads
- Patient Tower Power Plant - repair and seal flashings at roof perimeter
- South Wing – repair / seal cracking brick veneer
- South Wing – seal joints in stone coping
- South Wing – repair / replace sealant joints in masonry veneer
- South Wing – repair and seal flashings at perimeter of the built-up-roof section
- Materials Management / Laundry – repair and seal flashings at roof perimeter
- Tunnel – repair / replace sealant joints in masonry veneer
- Tunnel – seal joints in stone coping
- Trinity Springs – repair / seal cracking brick veneer
- Trinity Springs – clean and paint rusting window lintels
- Trinity Springs – repair and seal flashings at built-up-roof perimeter
- Trinity Springs Plant – seal window sills
- Out Patient Clinic – repair and seal flashings at built-up-roof perimeter

- Out Patient Clinic – repair damage to standing seam metal canopies
- Out Patient Clinic – repair exterior stairs
- Entry Building – repair / seal cracking brick on site walls near entrance
- Entry Building – repair exterior stairs
- Entry Building – repair and seal flashings at built-up-roof perimeter
- Trauma Center – repair and seal flashings at built-up-roof perimeter and re-seal pitch pockets
- Trauma Center – repair damage to standing seam metal canopies
- Tower Addition – repair / seal cracking brick veneer
- Pavilion – repair / seal coping on site signage wall
- Pavilion – repair damage to masonry veneer at dock
- Pavilion Parking Structure – repair / replace sealant joints in masonry veneer
- Pavilion Parking Structure – repair overhead door lintel

Long Term Needs (4+ years)

- Original Hospital – address settlement on the northwest corner
- Original Hospital – replace windows with insulating glass and thermally broken frames
- Original Hospital – add insulation to the exterior walls
- Mental Health Wing – replace windows with insulating glass and thermally broken frames
- Mental Health Wing – add insulation to the exterior walls
- Patient Tower – replace windows and curtainwall with insulating glass and thermally broken frames
- Patient Tower – add insulation to the exterior walls
- South Wing – replace windows with insulating glass and thermally broken frames
- South Wing – add insulation to the exterior walls

INFRASTRUCTURE

Refer to Engineering Economics Report

APPENDIX

JPS HOSPITAL MAIN CAMPUS FACILITY ASSESSMENT

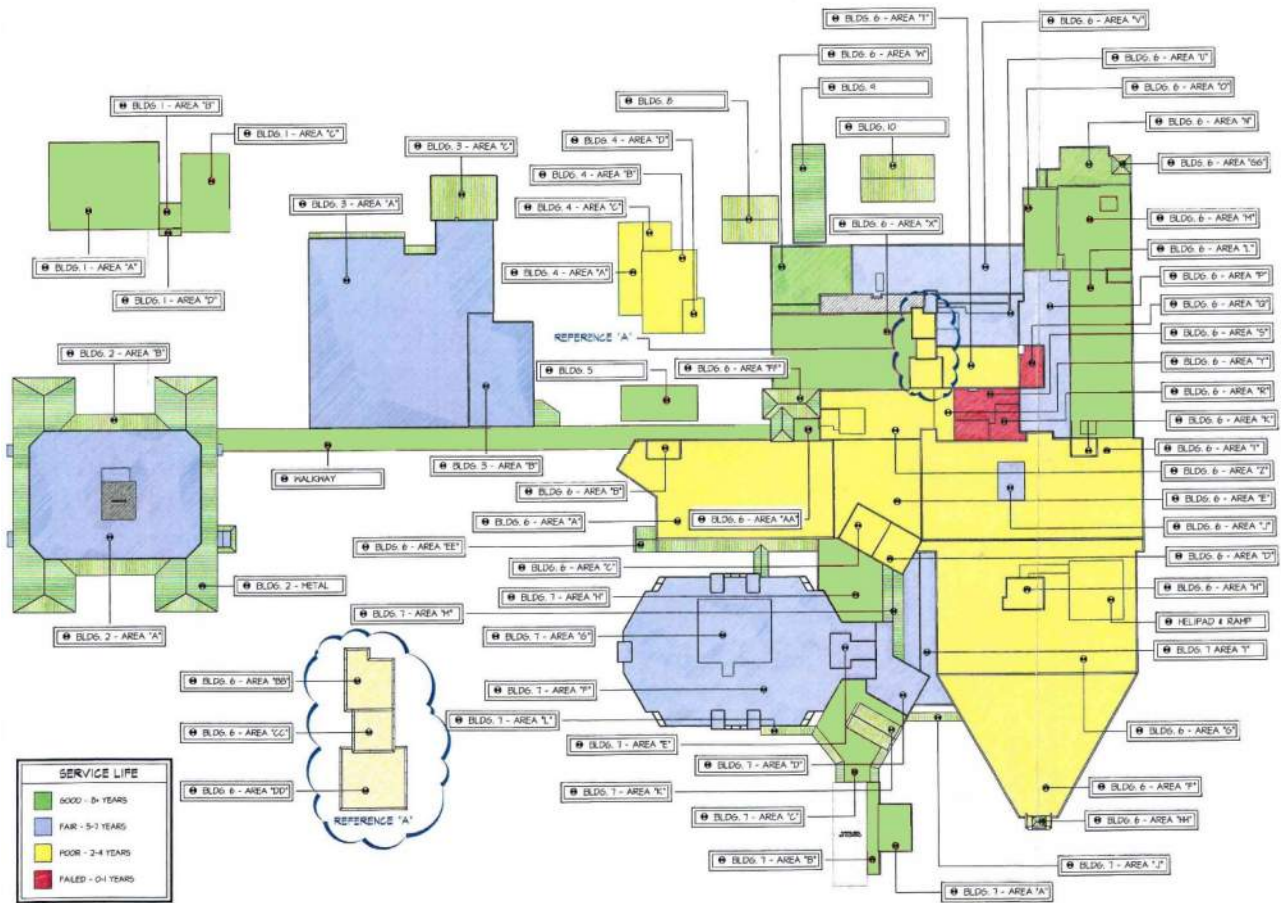

The image above is from a 2015 roof survey completed by Roof Consulting Services out of Richmond, Virginia. The areas identified in the report as failed that have been replaced have been revised to show as good so only the areas identified as failed in the original report are still shown as red. The following was used in this assessment to determine roof conditions.

General

- Good: 8+ years remaining life
- Fair: 4 to 7 years remaining life
- Poor: 1 to 3 years remaining life
- Failing: Immediate to one year replacement recommended

Membrane Systems

- Good: Secure flashings & seams, no damage to membrane
- Fair: Water tight with minor occasional leak repair, loose / degraded flashings, slight membrane stretching
- Poor: Regular leaks, stretched / worn membrane, ponding, damaged flashing

Modified Bitumen Systems

- Good: Secure flashings & seams, no damage to membrane
- Fair: Water tight with minor occasional leak repair, loose / degraded flashings, wear showing on membrane
- Poor: Regular leaks, worn membrane, ponding, damaged flashing

Built-Up-Roof Systems

- Good: Secure flashings & seams, even gravel, no bubbling
- Fair: Water tight with minor occasional leak repair, loose / degraded flashings, areas without gravel, bubbling, fabric showing on flashings
- Poor: Regular leaks, crunchy bubbles, cracking, ponding, damaged flashing

Standing Seam Metal Systems

Good: Secure flashings & seams, no damage to metal, good color

Fair: Water tight with minor occasional leak repair, loose / damaged flashings, degraded color

Poor: Regular leaks, damaged flashing, loose panels, lack of paint / corrosion



1)

1939 north wing - cracking



2)

1939 penthouse cap - deterioration



3)

1939 north wing - windows



4)

1939 north wing - cracking



5)

1939 penthouse - deterioration



6)

1939 parapet



7)

1939 penthouse roof - worn

8)



1939 window deterioration

9)



1939 moisture deterioration

10)



1939 / 1968 coping joint

11)



1959 / 1968 deteriorating flashing

12)



1968 gravel erosion (Building 6, area T)

13)



1968 gravel erosion / worn membrane (Building 6, area S)

14)



1968 worn membrane (Building 6, area S)

15)



1968 worn / cracking membrane (Building 6, area S)

16)



1968 gravel erosion / worn membrane (Building 6, area S)

17)



1968 gravel erosion / worn membrane (Building 6, area R)

18)



1968 gravel erosion / worn membrane (Building 6, area R)

19)



1968 worn membrane / ponding (Building 6, area Z)

20)



1968 worn membrane / ponding (Building 6, area Z)

21)



1968 worn membrane / ponding (Building 6, area Z)

22)



1968 worn membrane / ponding (Building 6, area Z)

23)



1968 tower windows



24)

1968 tower window



25)

1968 tower windows



26)

1968 precast wall at ramp



27)

1968 precast wall at ramp



28)

1968 precast wall at ramp – missing sealant



29)

1968 deteriorating rail



30)

1968 precast wall – missing sealant

31)



1968 deteriorated steps

32)



1968 back of area well

33)



1968 Plant - gravel erosion

34)



1968 worn membrane

35)



1972 deteriorating brick joints

36)



1972 deteriorating brick joints

37)



1972 deteriorating brick joints

38)



1972 deteriorating brick joints



1972 parapet flashing damage

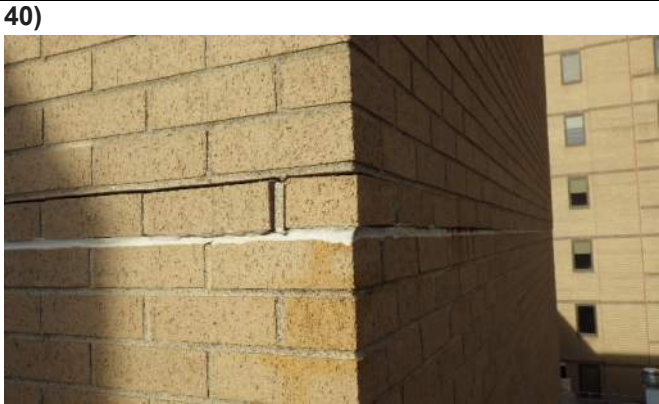

1972 deteriorating brick joints

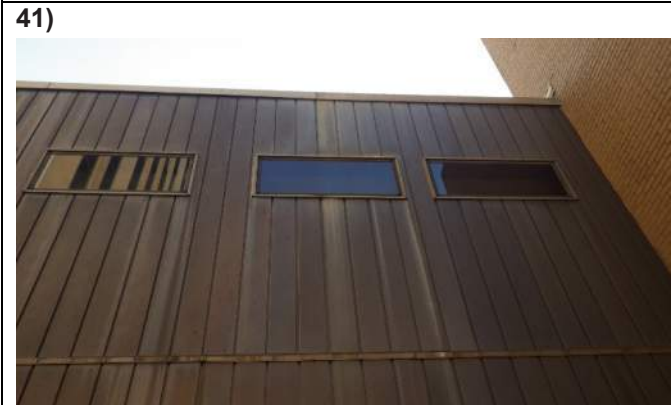

1972 metal panel condition



1972 metal panel condition



1972 parapet joint



1972 wall joint



1972 precast wall at ramp

46)



1972 deteriorating brick joints

47)



1972 deteriorating brick joints

48)



1972 deteriorating brick joints

49)



1972 deteriorating brick joints

50)

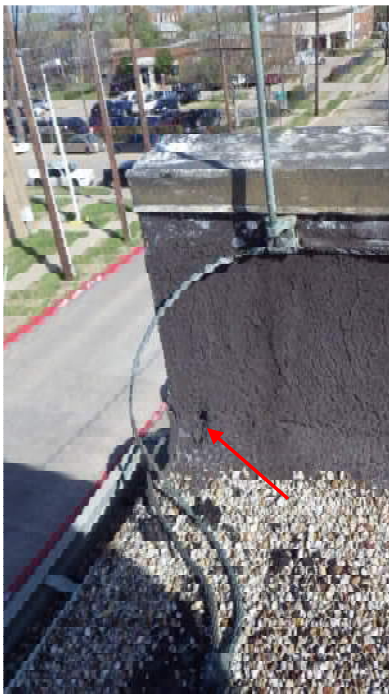

Receiving parapet

51)



Receiving parapet

52)



Tunnel joint sealant

53)



Receiving parapet

54)



Receiving parapet

55)



Laundry parapet

56)



Laundry parapet

57)



Tunnel connection at Trinity Springs

58)



Tunnel parapet coping joint sealant

59)



Tunnel brick joint deteriorating

60)



Trinity Springs flashing

61)



Trinity Springs window sill

62)



Trinity Springs lintel

63)



Trinity Springs lintel

64)



Trinity Springs screen wall

65)



OPC roof flashing

66)



OPC roof flashing

67)



OPC exterior stairs

68)



OPC exterior stairs



OPC exterior stairs



Entry Building flashing deterioration



Entry Building roof gravel erosion



Entry Building flashing deterioration



Entry Building flashing deterioration



Entry Building planter

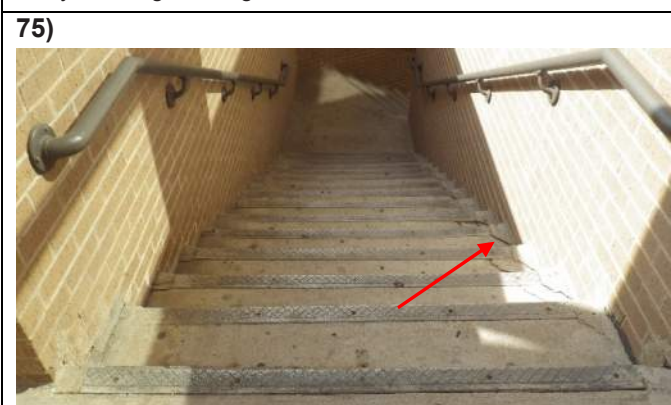

Entry Building exterior stairs



Entry Building exterior stairs

77)



Entry Building retaining wall

78)



Entry Building canopy damage

79)



Entry Building exterior stairs

80)



Trauma Center penthouse

81)



Trauma Center canopy

82)



Trauma Center damaged canopy

83)



Trauma Center damaged canopy

84)



Trauma Center damaged canopy

85)



Trauma Center deteriorated flashing

86)



Trauma Center penetration seal

87)



Trauma Center loose brick joint

88)



Trauma Center cracking brick at precast

89)



Plant window sill deterioration

90)



Plant weep holes at base of wall

91)



Pavilion roof hail damage

92)



Pavilion roof replacement

93)



Pavilion damaged soffit at dock

94)



Pavilion damaged flashing

95)

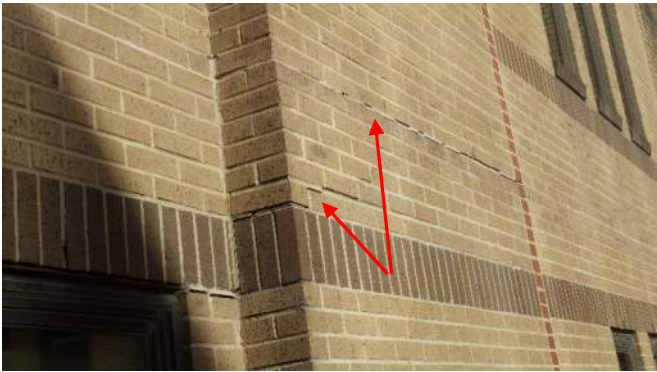

Tower Addition lose brick joints

96)



Tower Addition window sealant

97)



Pavilion Parking Structure joint

98)



Pavilion Parking Structure joint

99)



Pavilion Parking Structure joint

100)



Pavilion Parking Structure damaged door lintel

101)



Pavilion signage wall

102)



Pavilion signage wall

103)



Trinity Springs parking lot

104)



Trinity Springs parking lot

105)



Trinity Springs parking lot

106)



Receiving parking lot

107)



Trinity Springs parking lot

108)



Trinity Springs / Plant parking lot

109)



Trinity Springs / Plant parking lot

110)



St Louis Street Parking Structure

111)



St Louis Street Parking Structure

112)



St Louis Street Parking Structure

113)



St Louis Street Parking Structure



St Louis Street Parking Structure



Old St Joseph Parking Structure

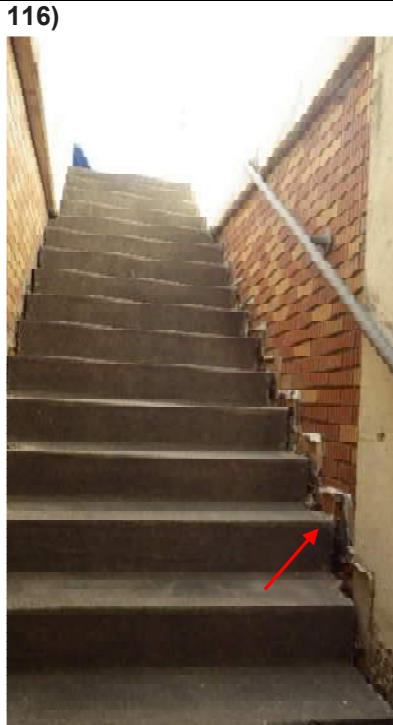

Old St Joseph Parking Structure

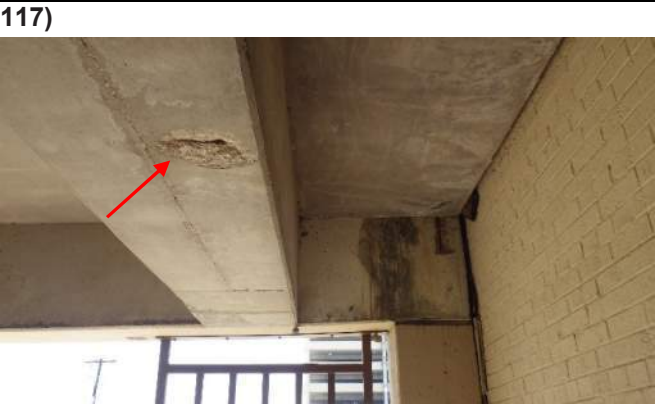

Old St Joseph Parking Structure



Old St Joseph Parking Structure



Old St Joseph Parking Structure



Old St Joseph Parking Structure

121)



Old St Joseph Parking Structure

122)



Old St Joseph Parking Structure

123)



Old St Joseph Parking Structure

124)



Old St Joseph Parking Structure

APPENDIX E MEP ASSESSMENT



Facility MEP Assessment

***John Peter Smith (JPS) Hospital
Fort Worth, Texas***

EEI Project Number: 14-16497.01

June 14, 2017



780 Simms Street, Suite 210
Golden, Colorado 80401
303.239.8700

©Engineering Economics, Inc. 2017

This Final Report is copyrighted by Engineering Economics, Inc.

Reproduction and/or unauthorized use of the Report is a violation of copyright laws and subject to prosecution.

This document not for construction purposes.

Requests for reproduction shall be addressed to:

**Engineering Economics, Inc.
780 Simms Street, Suite 210
Golden, Colorado 80401
(303) 239-8700**

TABLE OF CONTENTS

I. EXECUTIVE SUMMARY	1
II. CAMPUS LAYOUT (MEP PERSPECTIVE)	2
III. MASTER PLAN	3
IV. ENERGY USE	3
V. CAMPUS HEATING	5
VI. CAMPUS COOLING.....	6
VII. HEATING, VENTILATION AND AIR CONDITIONING (HVAC).....	7
VIII. CAMPUS BUILDING AUTOMATION/HVAC MONITORING AND CONTROL	9
IX. PLUMBING.....	10
X. MEDICAL GASES	11
XI. POWER	12
XII. EMERGENCY POWER	12
XIII. CAMPUS STANDBY POWER GENERATION	13
XIV. INFRASTRUCTURE MASTER PLAN	14

APPENDICES

- APPENDIX A: JPS Infrastructure Equipment Inventory
- APPENDIX B: Energy Use Statistics
 - Appendix B.1 Main Hospital
 - Appendix B.2 Pavilion

I. EXECUTIVE SUMMARY

This assessment relates to the mechanical and electrical (MEP) engineered systems for the John Peter Smith (JPS) Hospital campus. It has been based on a three day site survey, aided by the engineering operating staff supervisors and the JPS design and construction department.

The survey included a review of available documentation for the older sections of campus (West Campus), hampered by the age and fragmentation of the systems over many years, the Pavilion, and review of the JPS equipment inventory from the engineering department maintenance management system. A simplified listing of equipment inventories resulted in over 375 line items of equipment listed for the Main Hospital, over 40 line items for the Pavilion, 30 for the TSP Plant, and 50 for the Outpatient building.

This has been a global assessment, as compared to a detailed inventory of the parts and pieces, or delving into the specific details of what exists, what works, does not work, or why.

In the future, and subsequent to a JPS commitment to a Campus Master Plan, EEI Healthcare (EEI) recommends an Infrastructure Master Plan that will continue to build on the overall assessment offered in this document. This effort is highly recommended, taking a more in-depth analysis if the readers of this report concur with the Master Plan and our global perspective as outlined in this report.

An Infrastructure Master Plan should be based on separate, more detailed investigations, combining the extensive inventories of equipment with specific troubleshooting skills, and a systems approach, to not only resolve the more pressing specific problem areas/immediate needs that will remain for many more years to come, but to determine the specifics of a long range Infrastructure Master Plan.

During the physical site tours, we viewed the majority of the mechanical and electrical spaces, equipment in those spaces, and the general configuration of the systems. During the tours, EEI had the opportunity to observe what was and was not there, ask questions based on system configurations, operating history, problem areas, and the general condition of the equipment. In summary, we offer:

- The MEP systems for the Main Hospital are well past their usable life and minimally functional for any current form of use. Strategic re-development or replacements will be necessary to support continuing functionality. This applies to heating, ventilating and air conditioning (HVAC) and plumbing, and to a lesser extent, power and life safety. In short, this building is likely to continue in service for quite some time, and will need all new HVAC and plumbing to keep it viable.

Reuse of the Main Hospital for either outpatient or Behavioral Health occupancy will impact the specific forms of the infrastructure systems, but will in any case, require all new. What is there now is simply well past its useful life, regardless of the specific form to follow. This should be a line item in the Master Plans and budgeting, to be applied in phases as the future and specific use of each section of the building is better known.

- The MEP systems for the Pavilion are much newer; however, the HVAC and control systems are not what they should be. Energy use for the Pavilion also appears exorbitant, with consumption roughly twice what it should be. In short, strategic, and possibly more significant HVAC improvements will be required to bring this building up to adequate performance levels.
- Building automation (controls) for the campus is a combination of two different proprietary Direct Digital Control (DDC) systems, and a significant amount of very old pneumatic controls.

EI sees many shortcomings in all three categories, and strongly recommend a comprehensive, effective plan and approach needed to bring these systems and components up to acceptable levels. Controls are an essential tool needed to monitor and control mostly HVAC performance, and particularly important for a campus this large and diversified.

- The campus has enough plant cooling capacity to serve up to 1.8M square feet. Cross connecting and combining the cooling plants (across Main Street), and cleaning up the chilled water distribution systems on both sides of Main Street and between the three plants will yield significant improvements in cooling performance, as well as permit construction of the new bed tower without adding much, if any additional chiller capacity. Between now and the time the new bed tower is constructed, JPS will also enjoy significant improvements in cooling and energy performance.
- Campus utility power services are numerous (14 total), small and fragmented. This has occurred over the years by addressing power for a single project at a time over those many years. Utility power should be evaluated as part of the overall infrastructure Master Plan, and will definitely be a factor for the new bed tower.
- Emergency power is adequate on both sides of Main Street. The new bed tower can be built without adding any more emergency power generation east of Main Street.
- The West Campus has five Y2K driven standby generators. These machines cannot handle all the current power needs, and may not be of significant benefit for the west side of campus, nor do they serve east of Main Street. The purposes for having this equipment and continuation or disposition of this equipment should be part of an Infrastructure Master Plan.
- Please refer to the full report for the highlights of findings and recommendations of this effort.

For the entire campus, all systems must provide the environment necessary for patient and employee comfort, as well as HVAC systems that promote adequate infection control. The only major difference will be the East Campus must comply with in-patient acute care (I occupancy) standards, while the West Campus will eventually only have to comply with outpatient (B occupancy) standards, and possibly inpatient behavioral health care.

In the meantime, between now and when the new bed tower is designed, constructed and occupied, the Main Hospital must remain in service. Much of what will be needed long term can be acted upon now, but should conform to an infrastructure Master Plan approach, as compared to individual projects, repairs, or upgrades that may not lead to successful long term outcomes.

II. CAMPUS LAYOUT (MEP PERSPECTIVE)

For purposes of this analysis, and from a MEP perspective, the campus can be divided into West Campus (west of Main Street), and East Campus. West Campus buildings consist of the Main Hospital, the Outpatient Building (adjacent to the main hospital), the outlying buildings (Trinity Springs and the Receiving/Laundry Center), and the West Plant. East Campus has only one building, the Pavilion, which has its own internal plant. Small buildings and parking structures are excluded from this assessment.

Heating and Cooling Plants:

- West Campus: The West Campus has two plants. The TSP Plant is a standalone plant providing both cooling and steam heating, serving the entire West Campus. The Main Hospital has a partial cooling only plant, which is cross-connected with the TSP Plant for

cooling only. The TSP Plant steam is used for space and domestic hot water heating, sterilization and humidification.

- East Campus: The Pavilion has its own plant, providing cooling and hot water heating. Small electric steam generators (in the Pavilion) provide steam for sterilization and direct electric steam humidifiers provide humidification.

There are two emergency power plants - one for the East and one for the West. Emergency power is provided to the West Campus from one set of generators, consisting of 6 separate machines, and to the Pavilion from another set of three machines.

Standby power is provided to the West Campus only, with five separate generators (four large, one small) dedicated for that purpose.

Utility power, water and sewer is fragmented with many services for the East and West Campuses. Power is delivered from 14 individual transformers (meters) consolidated into eight accounts. Natural gas is delivered to the campus from three meters, two for the West (TSP and laundry) and one for the East.

III. MASTER PLAN

The Master Plan will define space needs for modernized and expanded medical space, largely driven by current and projected patient and medical service provider needs. It defines the amount and type of space needed to support the mission of JPS Health.

The Master Plan for the JPS Campus proposes a new acute care Bed Tower for the East Campus, and new Behavioral Health space for the West Campus. After the new Bed Tower is built, the Main Hospital will be partially vacated, possibly to be backfilled over time, and presumably to be used for outpatient services and/or office space.

The Master Plan for JPS has been evolving for several years and will be subject to a great deal of scrutiny relative to projected needs, tempered by the investments required and the willingness of the community to support the investments. From a MEP perspective, the campus Master Plan must evolve, and be committed to. Then a Infrastructure Master Plan can be fully developed. Infrastructure is primarily mechanical (HVAC, plumbing, medical gases), electrical (normal and emergency power) and life safety systems (fire alarm and fire protection), but also includes building envelope as outlined in other reports.

A Infrastructure Master Plan must address not only updating and modernizing infrastructure, but integrating the new with the old. It should address and define system configurations, with the primary intent of properly conditioning and serving the occupied spaces, while simultaneously improving redundancy, reliability and efficiency of infrastructure, with minimal capital expense. This plan should include specifics on what to retain, what to upgrade, what to replace, understanding that it will most likely be done in pieces, and over a longer time frame. The major premise is to have a plan, so when all said and done, everything works properly, and it is actually put together with forethought, in lieu of simply doing the immediate project at hand and hoping it all comes together.

IV. ENERGY USE

Energy is always of interest, and subject to well-intentioned efforts to conserve. Energy conservation is a priority, but is also subject to the amount and cost of energy used, and limitations on what can economically be done to develop a 'tighter ship'.

JPS commissioned a third party ESCO (Energy Service Company) investment grade audit in 2012, but did not engage the ESCO to implement any of the recommendations. As part of this effort, we reviewed their recommendations, as well as the amount of energy used for the East and West Campuses. While not taking the same approach, EEI did extract the pertinent information as depicted in the Appendix to this report, summarizing the amount and cost of energy used for the West and East portions of the campus (determined as part of that audit), to determine the overall use of energy for each, the Energy Star ranking for each (in lieu of the aggregate), and the potential to save, without necessarily delving into the specifics of their recommendations.

West Campus

The West Campus used approximately 31,000,000 KWH of electrical energy and 92,000 MBTU of natural gas for approximately 795,000 square feet (which includes the laundry). Annual cost is \$2.6M for electricity and \$413K for natural gas. This equates to 247,000 BTU of energy used per square foot, which is on the higher side, but not out of line for the type of facility and the systems installed. The Energy Star score for the West Campus is 31 (on a range of 1 to 100).

If the West Campus was to obtain an Energy Star ranking of 50 (average for acute care space), it would use 223,000 BTU of energy per square foot, and would be consuming approximate \$1.9M in electricity, with little or no change in natural gas, for an annual net annual savings of \$700,000.

East Campus (Pavilion)

The Pavilion (East Campus) uses approximately 13,000,000 KWH of electrical energy and 41,000 MBTU of natural gas for approximately 190,000 square feet. Annual cost is \$1.2M for electricity and \$183K for natural gas. This equates to 448,000 BTU of energy used per square foot, and an Energy Star score of 1 (on a range of 1 to 100). This low ranking is indicative of a non-performing building, consistent with our initial observations.

If the Pavilion was to obtain an Energy Star ranking of 50 (average for acute care space), it would use 223,000 BTU of energy for SF (less than half of what it is currently consuming), and would be consuming approximate \$500K in electricity, and \$100K in natural gas, for a net annual savings of \$700,000, also less than half of what it is currently consuming.

In total, there may be the possibility to save well over a \$1M per year, but the investment to do so may well be in the five to six year payback range.

While EEI does concur with some of the recommendations offered in the ESCO audit, we do not believe all of them are practical or in the best interests of JPS Health. The potential savings are substantial, and may underwrite some modifications, but are not enough to fund or substantially subsidize the infrastructure needed. It will certainly help, but the needs simply outweigh what energy savings alone will finance.

V. CAMPUS HEATING

Campus heating is minimal due to the warmer weather experienced at this location. As a result, heating systems are relatively lightly loaded, but are still needed for basic healthcare functions. Heating in any form is needed to heat the spaces, to offset excessive cooling, and to heat domestic hot water. Steam is needed for humidification and sterilization, and for kitchen and laundry use.

A. Description of Existing Plants

1. The West Campus has two, large 800 BHP gas fired steam boilers in the TSP Plant. The boilers are supplemented by condensate receiver station and a deaerator boiler feed water tank and pumps.
2. The Pavilion has two 350 BHP gas fired hot water boilers, supplemented only by hot water distribution pumps.
3. The Pavilion also has six small electric steam generators, not in plant, but in the basement of the Pavilion.
4. The Pavilion also uses several small electric to steam generators for direct humidification purposes.

B. Analysis

1. The Main campus uses steam for all heating, sterilization and humidification purposes. Hot water is generated via a number of steam to hot water heat exchangers.
2. The Pavilion uses hot water boilers for all space heating. It also uses electric steam generators for sterilization steam and electric steam generators for humidification.
3. Based on the amount of natural gas consumed for the east and west portions of campus, the Pavilion appears to be able to benefit from conservation activities. The Pavilion may also have enough boiler capacity to serve the proposed New Bed Tower with installation of a third boiler to handle minimal increases in capacity.
4. Neither portion of campus appears to have heating problems, other than the steam generators for the Pavilion.

C. Recommendations

1. Each portion of campus stands alone from a heating perspective, and should continue to do so with separate, but only two boiler plants.
2. The East Campus (Pavilion) hot water boilers may very well heat the expanded East Campus, with the possible addition of one boiler.
3. The combination of electric steam generators and electric humidifiers, as well as expanded steam requirements for the new bed tower will justify smaller gas fired steam boilers, and a condensate return system. EEI recommends this become a separate line item in conjunction with the new bed tower.

VI. CAMPUS COOLING

A. Description of Existing Plants

West Campus

1. The TSP Plant has (2) relatively new 1250 ton chillers, over-sized variable primary chilled water pumping, and matching cooling towers and condenser water pumps. This plant replaced the original hospital chillers which once resided in the Main hospital basement, and now serve the entire West Campus. However, the distribution piping in the hospital was not revised to properly integrate the chillers with the existing loads, nor with the ice chillers noted below.
2. The Main Hospital has (4) 450 ton ice chillers, which were originally installed as ice generation machines, but no longer used for ice generation. These chillers were not fully converted to warmer chilled water operation, and chilled water pumping was not fully integrated with the West Campus plant.
3. Based on reported operating experience, one TSP Plant chiller and one ice chiller can serve the Main hospital on all but the hottest of days. While not conclusive, the actual operation of the machines and pumping should be run to ground, to include not only the amount of chiller actually required, but also to determine the reason for the low delta T between chilled water supply and return temperatures.

East Campus

1. The Pavilion has (2) 600 ton chillers and (1) newer 1,000 ton chiller. The cooling towers have been expanded, while the pumping remains the same as originally designed
2. Based on reported operating experience, the two smaller machines have never functioned properly, and the one 1000 ton machine will out-perform the two 600 ton machines when both are operating at full load

While there is lots of chiller, campus cooling has and continues to be a problem, due to problems with pumping and chilled water distribution. We also believe there are many space related air handling applications that cannot effectively use the cooling capacity that exists. The campus has three cooling plants with over 6,000 tons of chiller capacity, and only approximately 2,700 tons of actual load, but operates chillers all the time, with more, rather than less, operating to serve even the lightest of loads.

B. Analysis

1. The west plants experience extremely low differences between supply and return chilled water temperatures, indicative of excessive pumping, 3 way valves on air handling units (AHUs), possible open bypasses between the supply and return water mains, or other reasons that will not be fully known until the chilled water piping is thoroughly surveyed and documented in the form of one lines.
2. The Pavilion was originally built with two 600 ton chillers. When the East Expansion of the Pavilion was added, the two original chillers were supplemented with a third 1000 ton chiller. The single 1000 ton machine out performs the two 600 ton machines for unknown reasons. If all three chillers were to operate at peak capacity, this plant would have 2200 tons of capacity, as compared to the 1000+ tons now.

3. The reason for the lack of performance of the original two Pavilion chillers is not intuitively obvious, but should be investigated in depth as part of the recommended Infrastructure Master Plan.
4. The original Pavilion had separate small direct expansion (DX) package machines for each air handler designed to supplement the main cooling systems for the ORs. These units can cool and dehumidify, when the main chilled water plant is down for the season, or as supplemental cooling during high humidity days.
5. The East Addition to the Pavilion added more special purpose operating rooms. In lieu of adding the individual DX units, they added a very large (300 ton ??) air cooled water chiller which is not performing well. Loads of 10 or less tons from any one AHU simply does not work with a chiller this large, even though the chiller has four individual 75 ton compressors. The chiller is simply too big for the current loads, and must either be loaded much closer to capacity, or eliminated. It was reported that over 100 emails have been traded back and forth with the analyst, indicating the a lack of understanding or agreement on either or both sides on the extent of the problem, or how to solve it.

C. Recommendations

1. Complete a campus chilled water distribution investigation, with documentation in the form of as-built one lines diagrams. Given so much old and new, now is the time to survey the exact configurations of the chillers, piping and pumping systems for both the east and West Campuses. This is a relatively tedious process, as it must be done visually and with sufficient field investigative skills, coupled with documentation skills to properly reflect how the campuses are actually configured.

Once this survey and documentation work is done, it will be relatively easy to identify what must be done. Corrections can be scoped and budgeted for implementation.

2. Main Hospital Ice Chillers
 - a. The Main Hospital 'ice' chillers are functional, but should be revised to work with warmer chilled water temperatures.
 - b. Chilled water distribution must be integrated between this plant and the TSP Plant.

VII. HEATING, VENTILATION AND AIR CONDITIONING (HVAC)

A. Main Hospital

1. Description
 - a. All spaces are served by many variations of smaller AHUs and many more multiples of smaller unitary air conditioning equipment, and fan coil units.
 - b. Hospital floor-to-floor elevations are 10+ feet.
 - c. The majority of AHUs have pneumatic controls.
2. Analysis
 - a. Ventilation is minimal/non-existent/in-sufficient in most areas. Moving air handling equipment to outboard locations will permit outside air intake and exhaust air

discharge with movement of supply and return air throughout the occupied space. Full economizer cycle (free cooling) may not be possible.

- b. The majority, if not all, is well past its useful life, and should not be used or renovated in its current configuration. It is simply time to strip the spaces to structure, and install new infrastructure to properly condition the spaces and continue to serve for the many years to come.
- c. Acute care "I" occupancy hospital air flows and pressure relationships require space to install adequate supply, return, and exhaust air ductwork, requiring 14 to 15 feet floor-to-floor elevations to create the space needed to install not only the ductwork, but waste plumbing lines, fire protection piping, power and communication wiring, lighting, etc.

3. Recommendations

- a. The Main Hospital will require new HVAC systems for the next round of occupancy. The occupied spaces can be retrofitted with a combination of air and hydronic HVAC systems for either behavioral health or outpatient occupancies.

B. Main Hospital/ Outpatient

1. Description

- a. There are 15 individual AHUs, installed on almost every floor.
- b. All AHU and HVAC equipment was installed during the initial construction, resulting in uniformity of approach, commonality of equipment, and similar ages.

2. Analysis

- a. The Outpatient building may be the only building with a reasonable probability to successfully reuse existing equipment.
- b. Condition, performance, and refurbishment of the units, controls, and the primary heating and cooling systems to be reviewed.

3. Recommendations

- a. Each air handler should be surveyed and tested to determine the spaces served, and functionality. If adequate, the units should be refurbished as needed, with new controls, and balanced for both air and heating and cooling water flows.

C. Pavilion

1. Description

- a. The Pavilion has been built with ducted return, but with return fans only for the 5th floor AHU.
- b. Small electric steam generators are installed in the Pavilion basement. There is no condensate return.
- c. A very large (300T) air cooled chiller is installed to pre-cool the Pavilion East Addition operating rooms.

- d. The Pavilion has Andover controls. The Pavilion Addition has Allerton controls. The systems are not integrated.
2. Analysis
 - a. Ducted returns without return fans simply does not work. There must be the 'pull' of return air independent of the 'push' of supply air, coupled with adequate outside air for ventilation and relief of return air to properly balance the systems, condition the spaces, and to maintain the code required pressure relationships between sterile and non-sterile spaces.
 - b. Electric steam generators without condensate return is difficult to sustain, as there is 100% makeup water to the generators at all times. These generators, in effect, are distillers with residue and fouling the inevitable result. In addition, while the use of electrical energy used to create that steam is efficient, it is also costly.
 - c. The large chiller for pre-cooling is an incorrect application of very large equipment. This may be resolved by adding much smaller DX pre-conditioning equipment, similar to the original Pavilion, removing all DX and installing enthalpy de-humidification equipment, or operating the ORs at warmer temperatures, and not over cooling to de-humidify.
 - d. Controls for the Pavilion, and the new bed tower need to operate as an integrated system. There are many options to get both performance, better pricing, and service, but it has to be a comprehensive approach for not just East Campus, but both sides of Main Street.
 3. Recommendations
 - a. Install return fans for all the Pavilion air handlers.
 - b. With the new bed tower, add gas fired steam boilers in the expanded Pavilion plant, and a condensate return system. Consolidate all sterilization and humidification steam into service from these boilers.
 - c. Resolve the East Addition pre-cooling, preferably by raising OR temps, followed by individual DX pre-cooling, and a very distant third choice, attempting to get the air cooled chiller working properly.
 - d. Develop a strategy for fully capable, functional, and integrated systems. (see section below).

VIII. CAMPUS BUILDING AUTOMATION/HVAC MONITORING AND CONTROL

A. Description of Existing

1. The Main Hospital has a combination of pneumatic control (no monitoring capability) and partial installations of Allerton DDC control which is occurring gradually over time. The majority of HVAC equipment in the Main Hospital is still pneumatically controlled.
2. The TSP Plant has Allerton controls.
3. The Pavilion facility has Andover controls. The East Addition to the Pavilion has Allerton controls.

B. Analysis

1. The Building Automation System (BAS) systems monitor and control a wide variety of hospital environmental aspects that impact patient and employee comfort; however, more importantly, infection control in medical spaces. Medical service third party reimbursement is increasingly tied to patient satisfaction and medical outcomes that are partially dependent on monitoring and control, necessitating both control and information to the operating and/or the medical staff when operating parameters are out of range.
2. Andover only exists for the Pavilion, and there has been consternation over Andover service and capabilities. Allerton has been the alternative, but it remains to be seen if the two different systems can be integrated to provide the functionality needed.
3. Space temperature pressure and humidity control is dependent not only the control of equipment, but on the controllability of that equipment. This is not a play on words. It is not possible to control improperly selected, sized or applied equipment, and in particular for the Pavilion and the East Expansion of the Pavilion.
4. Allerton is the current vendor of choice, but it remains to be seen if the functionality needed for medical space is within Allerton capabilities. From what we observed, the Allerton controls were not working as expected in the TSP Plant or in the Outpatient facility. Allerton is not widely accepted as a control system for the more complex systems.

C. Recommendations

1. Complete the Master Plan.
2. Complete an Infrastructure Master Plan.
3. Address controls after the overall configuration of the campus and infrastructure is defined. As part of this planning exercise, delve into Allerton capabilities, and what will remain or eventually be replaced. Based on the findings, move toward a unified and integrated control system for the campus, for the new bed tower, and upgraded plants.

IX. PLUMBING

A. Description of Existing

1. Plumbing is the combination of domestic hot and cold water, waste and vent piping, and related equipment.
2. Domestic cold water requires backflow prevention, and cross connects of the service entrances.
3. Domestic hot water is the combination of hot water heating, hot water supply, and recirculation.
4. Both hot and cold water require pressure boosting for the upper levels of buildings, typically 30 feet or more above the service entrance piping.
5. Other miscellaneous plumbing include kitchen grease traps, acid neutralization, etc.

B. Analysis

1. All plumbing, and sanitary waste and vent in a healthcare facility is extensive, given the many individual bathrooms, hand washing facilities, and service function plumbing.
2. Given the age of the Main Hospital, it is safe to say the plumbing is well past it's useful life. The majority of piping is 40 plus years old, and after years of continual use, is subject to both erosion and corrosion.
3. Erosion is the problem with domestic hot and cold water piping, based on years of constant flow, and the ultimate wearing of the inner pipe surfaces.
4. Corrosion is the problem with waste piping, largely from sewer gas, which deteriorates the upper portion of the lateral (horizontal) branches and mains. The risers usually do better, as they are in constant use with higher flow rates.
5. Sanitary sewer piping is the more significant liability, subject to accumulations of debris and corrosion, in addition to exposure to concentrations of corrosive sewer gas, particularly damaging to the upper portions of the horizontal branch lines.

C. Recommendations

1. For the Main Hospital, EEI highly recommend replacement of all plumbing as the spaces are remodeled, with emphasis on both branches and risers throughout. This is best done when the spaces are renovated, and is particularly important when attempting to replace this piping in the low floor to floor height sections of the building(s).
2. Address in an Infrastructure Master Plan.

X. MEDICAL GASES

A. Description

1. Medical gases include medical air, medical vacuum, oxygen, nitrogen, and other specialty gases.
2. These gases are required primarily for acute care space, and consist of bulk storage, and/or centralized equipment for medical air and medical vacuum.

B. Analysis

1. The new bed tower and East Campus will have significant requirements for medical gases.
2. The Main Hospital, after renovations, may or may not require medical gases depending on either behavioral health use, outpatient use, or other functions to ultimately exist in those buildings. If not needed, remove any unused outlets, piping, or equipment.

C. Recommendations

1. If all acute care medical space is reconfigured on East Campus, medical gases should be expansions of what already exists for the Pavilion.
2. Medical gases should be one of many focal points in an Infrastructure Master Plan.

XI. POWER

A. Description

1. Power is normal power provided by the utility company.
2. JPS is served by 14 separate feeds, consolidated into eight accounts from the local power company. Each of the feeds is in effect a separate power system.
3. Power is purchased from two sources (i.e., the local utility, and the wholesaler).

B. Analysis

1. Secondary power is more expensive, but the main transformers and maintenance of them is the responsibility of the power company.
2. The number of feeds is not necessarily a problem, but certainly complicates distribution.
3. Primary power is lower cost, but JPS will have to buy and maintain the substations needed to stepdown voltage. For the larger buildings (over 2 MW in load), primary power may be the only option, but is subject to investigation and negotiation with the utility company (the new bed tower is likely to be in the 8MW load range).

C. Recommendations

1. Based on what we see, JPS is purchasing power at favorable rates, and should continue to purchase power more or less as done now.
2. The New Bed Tower will have one or more additional feeds, with options between primary and secondary power. Given the size of the bed tower, it will be a question if JPS can, or should continue with the purchase of secondary power. Investigate and negotiate with the local utility.

XII. EMERGENCY POWER

A. Description

1. West Campus has three sets of generators, and the Pavilion has one set.
2. The Main Hospital and Pavilion generators are paralleled, and can serve their respective loads from any or all generators in each location.
3. There are five Main Hospital generators:
 - #1 and #2 – 800 KW
 - #3 and #4 – 620 KW
 - #5 – 1000 KW
 - 3840 KW total
 - Over 50 automatic transfer switches are served by these generators

4. There are three Pavilion generators:
 - 1500 KW each, 4500 KW total, number of transfer switches is unknown
5. Laundry Generator: 350 KW, number of transfer switches is unknown
6. Trinity Springs Generator: 750 KW, number of transfer switches is unknown

B. Analysis

1. The five hospital generators are older (utilizing Detroit diesel 2 stroke motors).
2. The Pavilion generators are much newer, utilizing Cummins power.
3. The five hospital generators are paralleled with new gear.
4. The Pavilion generators were paralleled at the time of install.
5. Emergency power is not standby power. JPS has both.
6. Emergency power needs average 3 watts per square foot, excluding cooling requirements. Based on this statistic, there is adequate emergency power throughout, and most likely, enough Pavilion E power for the new bed tower.

C. Recommendations

1. Verify loads on each (set of) generator, partially based on generator test results, but preferably measured on a transfer switch by transfer switch basis.
2. The main hospital has an excessive number of transfer switches, which becomes a labor intensive operation for generator testing each month. Consolidation of the transfer switches should be a priority, with feasibility to do so to be determined as part of the Infrastructure Master Plan and prior to any renovations. Emergency power for outpatient space may not be required, leading to the simplification of the E power systems.

XIII. CAMPUS STANDBY POWER GENERATION

A. Description of Existing Systems

1. The Main Hospital has four 1250KW TXU generators sets reserved for standby power use.
2. The laundry has another 350 KW TXU generator set.

B. Analysis

1. These generator sets were installed in response to Y2K fears, roughly 16 years ago.
2. Peak demand for the Main Hospital is approximately 7200 KW, as compared to 5000 + KW of generator capacity. Actual demand exceeds what these generators can provide, with the peak largely influenced by cooling needs in the middle of summer that may not be on this supplemental power source.

3. As a Level 1 Trauma Center, the JPS mission is more critical, and this type of power may be attractive, if not entirely cost effective.
4. Moving acute care services across the street to the East Campus will isolate the new from these machines.
5. From an economic view point, this power could be used to peak shave, but that may not currently be economically attractive to do so.

C. Recommendations

1. Expanding this feature to the New Bed Tower should be reviewed in depth, hopefully with determination of true benefit or need compared to the potential costs to be incurred.
2. As part of the recommended MEP/Infrastructure Master Plan, the extent and use of these generators should be reviewed.

XIV. INFRASTRUCTURE MASTER PLAN

Infrastructure is the equipment and systems behind the scene, as well as the building structure and envelope. The operating systems consist of HVAC, plumbing, medical gases, normal power, emergency power, (standby power in the case of JPS), lighting, and life safety systems, all of which are required to support the environment and functionality of the spaces.

An infrastructure Master Plan does not exist, but is a highly recommended activity subsequent to a JPS commitment to a campus Master Plan. Infrastructure must serve the new and the old, should be integrated, code compliant, efficient and functional to the extent possible, for years to come.

Infrastructure renewal must also be done to support space renovations, as well as support campus incoming utilities and distribution. While the Master Plan will address new space/architectural related needs, it does not delve into the infrastructure requirements, plant functionality, what will be needed to support the backfill of existing structures, or to integrate the new with the old. They also do not delve into the necessary plant related or service support spaces, or to make best use of existing equipment that has remaining life. It should also address what currently exists, how the systems do or do not work, and what it will take to provide long term campus environmental control.

Remedying the shortcomings of the Pavilion, and planning for the back fill of the existing hospital space will be the more pressing needs. These priorities will then be followed by overall campus HVAC performance, integration of the campus plants (three) with adequate distribution, integrated building automation/controls, and continuation (or not) of standby power.

Developing an Infrastructure Master Plan, subsequent to the completion of an agreed to Master Plan, is nearly mandatory to permit understanding and addressing what should be done to perpetuate the life of this campus. Given the size and complexity of what now exists, the partial or non-functionality of the systems, and what should occur to effectively bring things together is both a high priority, and will require management buy-in and funding. Supporting the new is a given, but integrating the new with the old, and modernizing and improving the functionality of the old to remain and continue to be operated for years to come will not happen without a concerted effort to survey, audit, document, analyze, plan and budget.

In addition to new or renovated square footage, some issues to be specifically addressed are:

Pavilion

1. Integration of the Pavilion with the New Bed Tower, to specifically include plant, power and E power functions. This may also apply to integrating the chilled water systems between the West Campus and the Pavilion (see below).
2. Air distribution and HVAC performance in the Pavilion is severely hampered by the lack of return air fans.
3. The Pavilion electric steam generators for sterilization and electric humidification are problematic, and may (should) go by the wayside with a new steam boiler plant for the old and the new acute care hospital. Small gas fired steam boilers may serve the existing Pavilion with the new bed tower.
4. De-humidification cooling equipment for the Pavilion East Addition to be either replaced with properly sized and applied equipment, or if cold ORs are required, with desiccant based surgery suite de-humidification equipment to permit both cold and properly de-humidified ORs.

Main Hospital

1. The Main hospital will require all new HVAC, plumbing and electrical distribution systems, partly due to the age and condition of the equipment, and partly due to design shortcomings driven by inadequate floor to floor heights that have prevented proper equipment and distribution installations. Ten (10) foot (plus) floor to floor heights make the installation of 'all air' systems needed to promote ventilation, comfort and infection control nearly impossible. While it will not be possible to modernize the Main Hospital to current standards for acute care space, it is possible to achieve both ventilation and space comfort for 'B' occupancy space, by installing a combination of air and hydronic systems to distribute adequate heating and cooling for any new occupancy.
2. The two West Campus cooling plants (TSP and Ice Storage) are cross connected, but do not function properly to support the campus. The hospital ice chillers (now used for regular chilled water generation) were not fully converted, nor was pumping revised to facilitate integration. When the TSP Plant was built, it was connected to the loads, but the distribution was not modified to match the new with the old. The present configuration requires significantly more chiller operation and flow than can effectively be used, wasting capacity as well as energy in the process.

Combined Campus

1. Controls have been and will continue to be an issue. The original controls were pneumatic and the majority of this type of control still remains. The Pavilion was built with Andover DDC controls. When the Pavilion was expanded (East Addition), Allerton controls were installed, primarily due to dissatisfaction with Andover pricing and service. Allerton is now the replacement system of choice, but much remains to be done to make the conversion from pneumatic to DDC a reality, not to mention resolving the questionable performance of both DDC control systems. Much of plant operation is done manually, and while viewing the data presented on the screen shots from both systems, many discrepancies were observed between what was shown, and what

should be happening. We also observed simultaneous heating and cooling in the Outpatient building, where Allerton controls were just recently installed.

2. The majority of the older HVAC equipment in the Main Hospital does not warrant the expense of upgrading the controls, as the majority of it is well past its useful life, and does not comply with any reasonable healthcare standard in regards to filtration, ventilation rates, and cooling capacity. In lieu of spending money on controls only, we recommend taking a longer term view, modernizing the systems as part of the campus Master Plan, and then applying primary equipment and controls if and when upgraded.

Infrastructure renewal and backfill needs are similar, but are distinctly different in how they should be addressed:

Backfill:

Backfill is reconfiguring old spaces to accommodate new needs. We suggest the following for backfill/space renovations:

1. Gut the space to structure, permitting exterior wall improvements, and all new HVAC, plumbing, life safety, power and lighting.
2. To remove or renovate the plumbing waste lines on the floor below, we recommend renovating the floor in question, as well as vacating the floor below to remove/accommodate the new waste piping. In other words, start at the top and work down.
3. Develop conceptual engineered system approaches that will properly ventilate, cool, and heat each space, and which can be installed and work properly with the low floor to floor heights. This will most likely be a strategic combination of air and hydronic systems.
4. Budget renovations as part of the campus Master Plan financial package.
5. Implement renovations on a floor by floor basis in the old bed tower, or for major sections of the diagnostic and treatment floors below.

Infrastructure Renewal/Development

1. The highest priority should be chilled water distribution, as local weather requires cooling nearly year 'round, and performance is far less that what JPS should be experiencing. The low differences in temperature between chilled water supply and return (3 to 8F maximum) is indicative of generating much larger volumes of chilled water, circulating that water, and not using that cooling capacity or cooling the buildings as they should cool. Shortcomings are partly due to piping, partly pumping, and partly lack of AHU capacity to serve the occupied spaces.
2. Included in the above is conversion of the ice storage chillers to warmer chilled water generation, with piping/pumping, as above.
3. Next is the possibility of cross-connecting the three plants (across Main Street), which will permit construction of the New Bed Tower, less a fourth chilled water plant. The cost may be equal in the end, but performance of all the plants and the campus, plus redundancy would improve dramatically.

APPENDICES

APPENDIX A
JPS Infrastructure Equipment
Inventory

Asset #	Asset Description	Manufacturer	Model #	Serial #	Location	Room #/ Area
4317	A/C SPLIT SYSTEM [QUARTERLY]	ARI PERFORMANCE CERTIFIED	N2A330GKA200	E063710835	Main Campus - OLD POWER PLANT	BEHIND POWER PLANT EQUIPMENT LIFT
101270	A/C UNIT [Semi Annual]	YORK	DH036C00P4AAA1A	NCNM030708	Main Campus - MAIN BUILDING - 3r Floor	CARDIAC CLINIC STRESS LAB #1
100654	A/C UNIT {Semi Annual}	NONE	NMN	NSN	Main Campus - OUT PATIENT CLINIC BUILDING - 1st Floor - URGENT CARE CLINIC	DR. FORAN'S OFFICE
AC-312	A/C UNIT {Semi Annual}	PHILCO	B3BM036K-BB	B3D040202880	Main Campus - TOWER BUILDING - All - THIRD FLOOR TOWER	3rd Floor tower next to elevators 1&2
101278	A/C UNIT 1-1 [SEMI ANNUAL]	TRANE	TCH090C400BC	NSN	Main Campus - ENTRY BUILDING	ALL
101279	A/C UNIT 2 [SEMI ANNUAL]	CARRIER	50TFF008-601GA	NSN	Main Campus - ENTRY BUILDING	ALL
4661	A/C UNIT CU 3 CONDENSER SPLIT [Semi Annual]	mitsubishi MR. SLIM	A24NHA4	24U08736A	TSP North 1000 St. Louis Ave, Fort Worth, Texas 76104	ROOF
4660	A/C Unit CU2- MPB - 6/8 CONDENSER SPLIT SYSTEM [SEMI ANNUAL]	mitsubishi Mr. Slim	DUYA024NHA4	22U09545A	TSP North 1000 St. Louis Ave, Fort Worth, Texas 76104	ROOF
AC/ECR	A/C UNIT, DX/SPLIT SYSTEM [Quarterly]	NONE	NMN	NSN	Main Campus - OUT PATIENT CLINIC BUILDING - 3rd Floor	EXECUTIVE CONFERENCE ROOM
101097	A/C UNIT, DX/SPLIT SYSTEM [SEMI ANNUAL]	CARRIER	FA4ANF024	3502A65918	Main Campus - EMS BUILDING - 3rd Floor - E3	next to mech rm, is inside room up on ceiling
101236	A/C UNIT, DX/SPLIT SYSTEM [SEMI ANNUAL]	WEATHER KING	DH036C00P4AAA1	NCNM030708	Main Campus - MAIN BUILDING	4TH FLOOR STORAGE AREA
101065	A/C UNIT, DX/SPLIT SYSTEM [SEMI ANNUAL]	NONE	NMN	NSN	Main Campus - OUT PATIENT CLINIC BUILDING - 1st Floor - REGISTRATION	BETWEEN OPC INFO DESK & ELEV 13
101029	A/C UNIT, DX/SPLIT SYSTEM [SEMI ANNUAL]	NONE	NMN	NSN	Main Campus - OUT PATIENT CLINIC BUILDING - 1st Floor - URGENT CARE CLINIC	BLUE TRIAGE & WAITING AREA
AC/OH	A/C UNIT, FAN COIL CHILL WATER, 2 TON {SEMI ANNUAL}	NONE	NMN	NSN	Main Campus - OUT PATIENT CLINIC BUILDING - 1st Floor - URGENT CARE CLINIC	LOIS BROOKINS OFFICE
100887	A/C UNIT, FAN COIL CHILL WATER/HEAT WATER SYSTEM [SEMI ANNUAL]	NONE	NMN	NSN	Main Campus - OUT PATIENT CLINIC BUILDING - 3rd Floor	AUDITORIUMS
ACNEL	A/C UNIT, NEW ELEVATOR TOWER LOBBY [SEMI ANNUAL]	NONE	NMN	NSN	Main Campus - TOWER BUILDING - All - FIRST FLOOR TOWER	NEW ELEVATOR LOBBY

Asset #	Asset Description	Manufacturer	Model #	Serial #	Location	Room #/ Area
4514	A/C Unit, Split System [Semi-Annual]	Miller	BIBM060K-C	NSN	Main Campus - MAIN BUILDING - Roof	ELEV 8-9 CONTROL RM OFF 4TH FLOOR STORAGE
4659	A/C Units MPB 2/4 Condenser - Split System (SEMI ANNUAL)	Mitsubishi	A12NHA4	2405742L	TSP North 1000 St. Louis Ave, Fort Worth, Texas 76104	Roof
4123	A/C UNIT-SPLIT SYSTEM [SEMI ANNUAL]	DAIKIN	RXYQ72PTJO	A000520	Main Campus - TOWER BUILDING - 2nd Floor	T-2 MCDONALDS ROOF
4781	AHU, PHARMACY CLEAN ROOM [QUARTERLY]	AAON	NMN	NSN	Main Campus - MAIN BUILDING - Lower Level	INPATIENT PHARMACY BREAK ROOM MECH ROOM, FOR THE CLEAN ROOM
100746	AIR COMPRESSOR #2 LAUNDRY [ANNUAL]	SPEED AIRE	1WD72	D024023	Main Campus - LAUNDRY/BULK STORAGE	LAUNDRY ARCADE EQUIPMENT ROOM
4116	AIR COMPRESSOR I [ANNUAL]	CHALLENGE AIR	ES-2020003	AS50	Main Campus - EMS BUILDING - 2nd Floor	HVAC SHOP
4115	AIR COMPRESSOR II [ANNUAL]	CHALLENGE AIR	ES20	A506120819	Main Campus - EMS BUILDING - 2nd Floor	HVAC SHOP
0122	AIR COMPRESSOR, #1 LAUNDRY [ANNUAL]	INGERSOLL-RAND	71T2-10D	30T550448	Main Campus - LAUNDRY/BULK STORAGE	LAUNDRY ARCADE EQUIPMENT ROOM
0396	AIR COMPRESSOR, CLINICAL #3 BLUE RACK [ANNUAL]	SQUIRE-COGSWELL	OBS150700	L1282000-0023	Main Campus - OLD POWER PLANT	OLD #3 BOILER ROOM
0937	AIR COMPRESSOR, CLINICAL #4 BLUE RACK [ANNUAL]	SQUIRE-COGSWELL	OBS150700	L1282000-0023	Main Campus - OLD POWER PLANT	OLD #3 BOILER ROOM
0135	AIR COMPRESSOR, CLINICAL #5 WHITE RACK [ANNUAL]	BEACON MEDICAL AIR	DRY05-003L	C80-443	Main Campus - OLD POWER PLANT	OLD #3 BOILER ROOM
0136	AIR COMPRESSOR, CLINICAL #6 WHITE RACK [ANNUAL]	OHMEDA	110U-7CVH	RF619135	Main Campus - OLD POWER PLANT	OLD #3 BOILER ROOM
0137	AIR COMPRESSOR, CLINICAL #7 WHITE RACK [ANNUAL]	OHMEDA	110U-7CVH	RF619130	Main Campus - OLD POWER PLANT	OLD #3 BOILER ROOM
0138	AIR COMPRESSOR, CLINICAL #8 WHITE RACK [ANNUAL]	OHMEDA	OBS150700	L1282000-00203	Main Campus - OLD POWER PLANT	BOILER ROOM #3
0087	AIR COMPRESSOR, CONTROL #1 [ANNUAL]	QUINCY	QGD-20	JE2477U96058	Main Campus - OLD POWER PLANT	LOWER LEVEL OLD POWER PLANT
0124	AIR COMPRESSOR, CONTROL #3 LAUNDRY [ANNUAL]	SPEED AIR	WW296-9, WWHRV10-12-3 FWL	D012996	Main Campus - LAUNDRY/BULK STORAGE	LAUNDRY ARCADE EQUIPMENT ROOM
0123	AIR COMPRESSOR, CONTROL #4 LAUNDRY [ANNUAL]	SPEED AIR	1WD74	D045762	Main Campus - LAUNDRY/BULK STORAGE	LAUNDRY ARCADE EQUIPMENT ROOM
101268	AIR COOLED CONDENSER COIL	LEIBERT	CSF101-Z	NSN	Main Campus - MAIN BUILDING - 1st Floor	MAIN X-RAY NUCLEAR MEDICINE

Asset #	Asset Description	Manufacturer	Model #	Serial #	Location	Room #/ Area
101271	AIR COOLED CONDENSER COIL 1 [Quarterly]	LEIBERT	NMN	NSN	Main Campus - MAIN BUILDING - 1st Floor - MAIN X-RAY	CAT SCAN
101272	AIR COOLED CONDENSER COIL 2 [Quarterly]	LEIBERT	PFH014A-PL7	0938ZN189590	Main Campus - MAIN BUILDING - 1st Floor - MAIN X-RAY	CAT SCAN
101273	AIR COOLED CONDENSER COIL 3 [QUARTERLY]	LEIBERT	PFHZ27A-PL7	0938N189594	Main Campus - MAIN BUILDING - 1st Floor - MAIN X-RAY	CAT SCAN
101269	AIR COOLED CONDENSING UNIT [QUARTERLY]	Goodman	A48-20	9807573750	Main Campus - MAIN BUILDING - 4th Floor	COMMUNICATIONS ROOM
4829	AIR HANDLER [SEMI ANNUAL]	MAGIC AIRE	BMB40BCAAAABAAA M	1196805-C1	Main Campus - MAIN BUILDING - 4th Floor	4TH FLOOR STORAGE PHONE ROOM
AH FCT1-01	AIR HANDLER FCT1-01 {Semi Annually}	NONE	NMN	NSN	Main Campus - TOWER BUILDING - 1st Floor - BY ELEV 29-31	MECH RM BETWEEN MCDONALDS & ELV 29-31
0717	AIR HANDLER UNIT #1, CHILL WATER SYSTEM {SEMI ANNUAL}	TRANE	CLCH17	NSN	Main Campus - TSP POWER PLANT	ALL OF TSP POWER PLANT
0718	AIR HANDLER UNIT #2, CHILL WATER SYSTEM {SEMI ANNUAL}	TRANE	CLCH17	NSN	Main Campus - TSP POWER PLANT	ALL OF TSP POWER PLANT
0189	AIR HANDLER UNIT #2, CHILL WATER/HEATING WATER SYSTEM, [SEMI ANNUAL]	McQUAY	OAH080GBAC	FBOUO80100572	Main Campus - LAUNDRY/BULK STORAGE	1ST & 2ND FLOORS
0719	AIR HANDLER UNIT #3, CHILL WATER SYSTEM {SEMI ANNUAL}	TRANE	CLCH17	NSN	Main Campus - TSP POWER PLANT	ALL OF TSP POWER PLANT
0755	AIR HANDLER UNIT #4, CHILL WATER SYSTEM {SEMI ANNUAL}	TRANE	CLCH17	NSN	Main Campus - TSP POWER PLANT	ALL OF TSP POWER PLANT
100980	AIR HANDLER UNIT #G-7, CHILL WATER/HEATING WATER SYSTEM, [SEMI ANNUAL]	TEMTRON	BZ14	U103651-001-00	Main Campus - MAIN BUILDING - Lower Level	CENTRAL SERVICE
AHU-ICUWRR	AIR HANDLER UNIT [SEMI ANNUAL]	PHILCO	NMN	NSN	Main Campus - ENTRY BUILDING	3RD FLOOR WAITING ROOM
101096	AIR HANDLER UNIT [SEMI ANNUAL]	TRANE	MCCB003UAOCOJA	K09F04266	Main Campus - ENTRY BUILDING - 2nd Floor	INSIDE L&D ABOVE CEILING IN STERILE SUPPLY ROOM; MUST SUIT UP TO GO IN

Asset #	Asset Description	Manufacturer	Model #	Serial #	Location	Room #/ Area
4215	Air Handler Unit [SEMI ANNUAL]	Trane	Condensor-TTA042C400A0; AHU-TTA060	K14262133	Main Campus - MAIN BUILDING - 1st Floor	Pastoral Care Conference Room; AHU is above ceiling by T-Stat and Condensor is on Southside McDonalds Roof
AHU-1	AIR HANDLER UNIT {SEMI ANNUAL}	MCQUAY	CAH030FDAC	FBOU010901133	Main Campus - MAIN BUILDING - 1st Floor	INSIDE RADIOLOGY 1st FL OFFICE; MECH RM #01-0774
AHU 07-01	AIR HANDLER UNIT 07-01, CHILL WATER/HEATING WATER SYSTEM, [SEMI ANNUAL]	TRANE	MCCB014UAOAOUB	K10A01338	Main Campus - TOWER BUILDING - 7th Floor - ALL	ELEV 29-31 LOBBY
AHU 07-02	AIR HANDLER UNIT 07-02, CHILL WATER/HEATING WATER SYSTEM, [SEMI ANNUAL]	TRANE	MCCB008UAOCOJA	K10A01348	Main Campus - TOWER BUILDING - 7th Floor - ALL	ROOM 734 BY ELEV 1&2
101250	AIR HANDLER UNIT 1, CHILL WATER [SEMI ANNUAL]	TRANE	NMN	NSN	Main Campus - TSP POWER PLANT	ALL
101205	AIR HANDLER UNIT 1, DX CHILL WATER, GAS HEAT {SEMI ANNUAL}	CARRIER	39LA1081GA5031-L	NSN	Main Campus - ENTRY BUILDING - 1st Floor	MCDONALDS KITCHEN AREA
101251	AIR HANDLER UNIT 2, CHILL WATER [SEMI ANNUAL]	TRANE	NMN	NSN	Main Campus - TSP POWER PLANT	ALL
101206	AIR HANDLER UNIT 2, DX CHILL WATER, GAS HEAT [SEMI ANNUAL]	CARRIER	39LA1121GA5031-L	NSN	Main Campus - ENTRY BUILDING - 1st Floor - MCDONALDS	MCDONALDS DINING ROOM
AHU2-8	AIR HANDLER UNIT 2-8, CHILL WATER/HEATING WATER SYSTEM, [SEMI ANNUAL]	TRANE	MCCB008UAOBOJA	K09F06677	Main Campus - ENTRY BUILDING	2ND FLOOR L&D ROOM 02-0901
A01-01	AIR HANDLER UNIT A01-01, CHILL WATER/HEATING WATER SYSTEM, [SEMI ANNUAL]	MCQUAY	D005W1W4020P432 Y3YV1	SLPU110900077	Main Campus - OUT PATIENT CLINIC BUILDING	1ST FLOOR
A05-01	AIR HANDLER UNIT A05-01, CHILL WATER/HEATING WATER SYSTEM, [SEMI ANNUAL]	TRANE	CC0B14CNEF	NSN	Main Campus - OUT PATIENT CLINIC BUILDING - 5th Floor	MECHANICAL ROOM
AH2-07	AIR HANDLER UNIT AH2-07 [SEMI ANNUAL]	TRANE	CCDB03AJSB	NSN	Main Campus - OUT PATIENT CLINIC BUILDING	BASEMENT
AH4-09	AIR HANDLER UNIT AH4-09 [SEMI ANNUAL]	MAGIC AIRE	VWBC 7 1/2	NSN	Main Campus - MAIN BUILDING - 4th Floor	COMMUNICATIONS TELEPHONE ROOM

Asset #	Asset Description	Manufacturer	Model #	Serial #	Location	Room #/ Area
AHU-2	AIR HANDLER UNIT AHU-2 , CHILL WATER/HEATING WATER SYSTEM, {SEMI ANNUAL}	MCQUAY	CAH004FDAC	FBOU031000602	Main Campus - MAIN BUILDING - All	MAIN XRAY DEPARTMENT
AM4-01	AIR HANDLER UNIT AM4-01 [SEMI ANNUAL]	MCQUAY	SCB201B	NSN	Main Campus - EMS BUILDING	3RD FLOOR BY LOBBY ELEVATOR UP IN CEILING
AM4-02	AIR HANDLER UNIT AM4-02 [SEMI ANNUAL]	MCQUAY	SCB161B	NSN	Main Campus - EMS BUILDING - 4th Floor	ELEVATOR ROOM ON 4TH FLOOR
AMG-02	AIR HANDLER UNIT AMG-02 [SEMI ANNUAL]	MCQUAY	NMN	NSN	Main Campus - OUT PATIENT CLINIC BUILDING - Lower Level	HALLWAY TO PARKING GARAGE, 3RD DOOR
AOB-00	AIR HANDLER UNIT AOB-00 [SEMI ANNUAL]	AMERICAN STANDARD	TWE090B300DA	2222KGC5H	Main Campus - OUT PATIENT CLINIC BUILDING - Lower Level	BEHIND ELEVATOR 11 FOR THE EVS OFFICE
AOB-001	AIR HANDLER UNIT AOB-001 [SEMI ANNUAL]	TRANE	TWE090B300DA	2222KGC5H	Main Campus - OUT PATIENT CLINIC BUILDING	LOWER LEVEL
AOB-01	AIR HANDLER UNIT AOB-01 [SEMI ANNUAL]	TRANE	CCDB17A	NSN	Main Campus - OUT PATIENT CLINIC BUILDING	BASEMENT
AOB-03	AIR HANDLER UNIT AOB-03 [SEMI ANNUAL]	TRANE	CBOB25A05BSR01K	U81J20634	Main Campus - OUT PATIENT CLINIC BUILDING - Lower Level	MECH RM 00-0023
AOB-04	AIR HANDLER UNIT AOB-04 [SEMI ANNUAL]	TRANE	CCDB06AJLB	U81J20644	Main Campus - OUT PATIENT CLINIC BUILDING - Lower Level	MECHANICAL ROOM 00-0023
AP1-01	AIR HANDLER UNIT AP1-01 , CHILL WATER/HEATING WATER SYSTEM, AP1-01 [SEMI ANNUAL]	MCQUAY	08X4422004	NSN	Trinity Springs Pavilion, 1600 May St., Fort Worth, TX 76104	ALL
AT05-01	AIR HANDLER UNIT AT05-01, CHILL WATER/HEAT WATER SYSTEM, [SEMI ANNUAL]	TRANE	TYPE 10	U099747	Main Campus - TOWER BUILDING - 5th Floor - ALL	HALL MECHANICAL ROOM
AT08-01	AIR HANDLER UNIT AT08-01, CHILL WATER/HEAT WATER SYSTEM, [SEMI ANNUAL]	TRANE	M2-8	NSN	Main Campus - TOWER BUILDING - All	EIGHTH FLOOR
AT11-01	AIR HANDLER UNIT AT11-0, CHILL WATER/HEAT WATER SYSTEM,1 [SEMI ANNUAL]	TRANE	M2-10	NSN	Main Campus - TOWER BUILDING - All - ELEVENTH FLOOR TOWER	FILTERS: 9@24X24X4 PLEAT
AHU AT12-01	AIR HANDLER UNIT AT12-01, CHILL WATER/HEATING WATER SYSTEM, [SEMI ANNUAL]	NONE	NMN	NSN	Main Campus - TOWER BUILDING - Roof - ROOF TOP	ELEVATOR 29,30,31 MECH EQUIP
AU1-01	AIR HANDLER UNIT AU1-01, CHILL WATER/HEAT WATER SYSTEM, [SEMI ANNUAL]	YORK	DBA40B75GA	915298	Main Campus - OLD POWER PLANT	THERMAL STORAGE

Asset #	Asset Description	Manufacturer	Model #	Serial #	Location	Room #/ Area
AU1-02	AIR HANDLER UNIT AU1-02, CHILL WATER/HEAT WATER SYSTEM, [SEMI ANNUAL]	NONE	NMN	NSN	Main Campus - OLD POWER PLANT	THERMAL STORAGE
R1-1	AIR HANDLER UNIT R1-1, CHILL WATER/HEAT WATER SYSTEM, [SEMI ANNUAL]	MCQUAY	LSC122AH	36A00431-00	Main Campus - MAIN BUILDING - 1st Floor	MAIN X-RAY
AP1-02	AIR HANDLER UNIT, AP1-02, CHILL WATER/HEATING WATER SYSTEM, AP1-02 [SEMI ANNUAL]	MCQUAY	08X3422003	m00055-04	Trinity Springs Pavilion, 1600 May St., Fort Worth, TX 76104	ALL
AP1-03	AIR HANDLER UNIT, AP1-03, CHILL WATER/HEATING WATER SYSTEM, AP1-03 [SEMI ANNUAL]	MCQUAY	10X4422004	NONE	Trinity Springs Pavilion, 1600 May St., Fort Worth, TX 76104	ALL
AP2-05	AIR HANDLER UNIT, AP2-05, CHILL WATER/HEATING WATER SYSTEM, AP2-05 [SEMI ANNUAL]	MCQUAY	RDS806BY	N/A	Trinity Springs Pavilion, 1600 May St., Fort Worth, TX 76104	WEST SIDE ROOF
AHU T1-3	AIR HANDLER UNIT, CHILL WATER/HEAT WATER SYSTEM [SEMI ANNUAL]	YORK	COM 4761	AMBMXT0145	Main Campus - EMS BUILDING - Lower Level	BEHIND LAB; SERVES OUTPATIENT PHARMACY
LDR-03	AIR HANDLER UNIT, CHILL WATER/HEAT WATER SYSTEM, [SEMI ANNUAL]	MCQUAY	CAH004FDA	SB00991201067	Main Campus - MAIN BUILDING - 2nd Floor	L&D O.R. UNIT 2
LDR-01	AIR HANDLER UNIT, CHILL WATER/HEAT WATER SYSTEM, [SEMI ANNUAL]	MCQUAY	RAH047CLW	FBOU991200232	Main Campus - MAIN BUILDING - 2nd Floor	BY EQUIPMENT HOUSE ROOFTOP UNIT FOR LDR 1
LDR-02	AIR HANDLER UNIT, CHILL WATER/HEAT WATER SYSTEM, [SEMI ANNUAL]	MCQUAY	AH064FDAC (CAH004FDAC)	FB0099100298	Main Campus - MAIN BUILDING - 2nd Floor	L&D O.R. UNIT 1-HALLWAY ON 2ND FLOOR
0871	AIR HANDLER UNIT, CHILL WATER/HEAT WATER SYSTEM, AHB02 [SEMI ANNUAL]	TRANE	MZ-8	K3C233939	Main Campus - MAIN BUILDING - Lower Level	LOWER LEVEL BY TIME CLOCK
AT03-01	AIR HANDLER UNIT, CHILL WATER/HEAT WATER SYSTEM, AT03-01 [SEMI ANNUAL]	TRANE	10	U099745	Main Campus - TOWER BUILDING - All - THIRD FLOOR TOWER	T-3 MECHANICAL ROOM
AT04-01	AIR HANDLER UNIT, CHILL WATER/HEAT WATER SYSTEM, AT04-01 [SEMI ANNUAL]	TRANE	TYPE 12	U099746	Main Campus - TOWER BUILDING - All - FOURTH FLOOR TOWER	4TH FLOOR HALL MECHANICAL RM

Asset #	Asset Description	Manufacturer	Model #	Serial #	Location	Room #/ Area
A05-03	AIR HANDLER UNIT, CHILL WATER/HEATING WATER SYSTEM , A05-03 [SEMI ANNUAL]	TRANE	CCDB14CNEF	NSN	Main Campus - OUT PATIENT CLINIC BUILDING	ALL
A05-04	AIR HANDLER UNIT, CHILL WATER/HEATING WATER SYSTEM , A05-04 [SEMI ANNUAL]	TRANE	CCDB17BN1F	NSN	Main Campus - OUT PATIENT CLINIC BUILDING	ALL
AA1-01	AIR HANDLER UNIT, CHILL WATER/HEATING WATER SYSTEM , AA1-01 [SEMI ANNUAL]	TRANE	NMN	NSN	Main Campus - MAIN BUILDING	ARCADE
AE1-01	AIR HANDLER UNIT, CHILL WATER/HEATING WATER SYSTEM , AE1-01 [SEMI ANNUAL]	TRANE	CCDB12CP3G	NSN	Main Campus - ENTRY BUILDING - 1st Floor - MECH RM 01-0419	NORTH OF GIFT SHOP
AE1-02	AIR HANDLER UNIT, CHILL WATER/HEATING WATER SYSTEM , AE1-02 [SEMI ANNUAL]	TRANE	CCDB21DN5G	NSN	Main Campus - ENTRY BUILDING	1ST FLOOR
AE1-03	AIR HANDLER UNIT, CHILL WATER/HEATING WATER SYSTEM , AE1-03 [SEMI ANNUAL]	TRANE	CCDB08BP3G	NSN	Main Campus - ENTRY BUILDING	1ST FLOOR
AE2-01	AIR HANDLER UNIT, CHILL WATER/HEATING WATER SYSTEM , AE2-01 [SEMI ANNUAL]	TRANE	CCDB21E30G	NSN	Main Campus - ENTRY BUILDING	2ND FLOOR
AE3-01	AIR HANDLER UNIT, CHILL WATER/HEATING WATER SYSTEM , AE3-01 [SEMI ANNUAL]	TRANE	CCDB03B3NH	NSN	Main Campus - ENTRY BUILDING	3RD FLOOR MECH RM 03-0274 NEXT TO ENDO WAIT AREA
AE3-02	AIR HANDLER UNIT, CHILL WATER/HEATING WATER SYSTEM , AE3-02 [SEMI ANNUAL]	TRANE	CCDB17H30G	NSN	Main Campus - ENTRY BUILDING	2ND FLOOR ROOF
AE3-03	AIR HANDLER UNIT, CHILL WATER/HEATING WATER SYSTEM , AE3-03 [SEMI ANNUAL]	TRANE	PCCA142E1FSAJA3D	NSN	Main Campus - ENTRY BUILDING	3RD FLOOR

Asset #	Asset Description	Manufacturer	Model #	Serial #	Location	Room #/ Area
A05-02	AIR HANDLER UNIT, CHILL WATER/HEATING WATER SYSTEM A05-02 [SEMI ANNUAL]	TRANE	CCDB21BN1F	NSN	Main Campus - OUT PATIENT CLINIC BUILDING	ALL
AEB-01	AIR HANDLER UNIT, CHILL WATER/HEATING WATER SYSTEM AEB-01 [SEMI ANNUAL]	TRANE	CCDB17EN3G	NSN	Main Campus - ENTRY BUILDING	LOWER LEVEL
AH-4-04-A	AIR HANDLER UNIT, CHILL WATER/HEATING WATER SYSTEM, [SEMI ANNUAL]	TRANE	C5AA008UAC00	KIIL209638	Main Campus - MAIN BUILDING - 4th Floor	3rd unit going down the ramp, Serves NIICU
AHU-CPYRM	AIR HANDLER UNIT, CHILL WATER/HEATING WATER SYSTEM, [SEMI ANNUAL]	MAGIC AIRE	24BNW4A	W991017348	Main Campus - MAIN BUILDING - Lower Level - MAIL ROOM	BY COPY ROOM
AHU-5	AIR HANDLER UNIT, CHILL WATER/HEATING WATER SYSTEM, {SEMI ANNUAL}	MAGIC AIRE	60-BVW-B	W030567518	Main Campus - MAIN BUILDING - All	OUTSIDE BY OLD E.R. RAMP
AHU-3	AIR HANDLER UNIT, CHILL WATER/HEATING WATER SYSTEM, {SEMI ANNUAL}	MCQUAY	CAH004FDAC	FBOU03100	Main Campus - MAIN BUILDING - Lower Level	TUNNEL GOING TO POWER PLANT
AHUAE3-01	AIR HANDLER UNIT, CHILL WATER/HEATING WATER SYSTEM, AE3-01 [SEMI ANNUAL]	TRANE	NMN	K38621047	Main Campus - ENTRY BUILDING	ROOF ENTRY BLDG, ACCESS FROM 3RD FLOOR
AEB-02	AIR HANDLER UNIT, CHILL WATER/HEATING WATER SYSTEM, AEB-02 [SEMI ANNUAL]	TRANE	CCDB08EP3G	NSN	Main Campus - ENTRY BUILDING	LOWER LEVEL
AH1-04	AIR HANDLER UNIT, CHILL WATER/HEATING WATER SYSTEM, AH1-04 [SEMI ANNUAL]	MCQUAY	HM-1214-V	NSN	Main Campus - MAIN BUILDING - Roof	For Dietary
AH1-05	AIR HANDLER UNIT, CHILL WATER/HEATING WATER SYSTEM, AH1-05 [SEMI ANNUAL]	MCQUAY	HM1223	NSN	Main Campus - MAIN BUILDING - Roof	for Dietary
AH1-06	AIR HANDLER UNIT, CHILL WATER/HEATING WATER SYSTEM, AH1-06 [SEMI ANNUAL]	CARRIER	39NC61	5002V116061	Main Campus - MAIN BUILDING - Roof	For Dietary

Asset #	Asset Description	Manufacturer	Model #	Serial #	Location	Room #/ Area
AH2-02	AIR HANDLER UNIT, CHILL WATER/HEATING WATER SYSTEM, AH2-02 [SEMI ANNUAL]	TRANE	NMN	NSN	Main Campus - TOWER BUILDING - 2nd Floor - ALL	END OF T2-MECH RM 02-0789 N. ELEV LOBBY
AH3-01	AIR HANDLER UNIT, CHILL WATER/HEATING WATER SYSTEM, AH3-01 [SEMI ANNUAL]	TRANE	NMN	NSN	Main Campus - MAIN BUILDING	3RD FLOOR
AH3-02	AIR HANDLER UNIT, CHILL WATER/HEATING WATER SYSTEM, AH3-02 [SEMI ANNUAL]	TRANE	MZ-6	NSN	Main Campus - MAIN BUILDING - All - SECOND FLOOR	WIC BY 3RD FL MECH RM 338
AH4-01-B	AIR HANDLER UNIT, CHILL WATER/HEATING WATER SYSTEM, AH4-01-B [SEMI ANNUAL]	TRANE	NMN	NSN	Main Campus - MAIN BUILDING - 2nd Floor	3RD FLOOR ROOF TOP
AH4-02	AIR HANDLER UNIT, CHILL WATER/HEATING WATER SYSTEM, AH4-02 [SEMI ANNUAL]	TRANE	H-25	NSN	Main Campus - MAIN BUILDING	4TH FLOOR STORAGE AREA
AH4-03	AIR HANDLER UNIT, CHILL WATER/HEATING WATER SYSTEM, AH4-03 [SEMI ANNUAL]	TRANE	M-12	NSN	Main Campus - MAIN BUILDING	4TH FLOOR STORAGE AREA
AH4-04A	AIR HANDLER UNIT, CHILL WATER/HEATING WATER SYSTEM, AH4-04A [SEMI ANNUAL]	TRANE	CSAA008UAC00	KIIL20963A	Main Campus - MAIN BUILDING	4TH FLOOR STORAGE FOR NICU
AH4-04B	AIR HANDLER UNIT, CHILL WATER/HEATING WATER SYSTEM, AH4-04B [SEMI ANNUAL]	TRANE	M-6	NSN	Main Campus - MAIN BUILDING	4TH FLOOR STORAGE FOR NICU
AH4-05	AIR HANDLER UNIT, CHILL WATER/HEATING WATER SYSTEM, AH4-05 [SEMI ANNUAL]	TRANE	MZ 12	NSN	Main Campus - MAIN BUILDING	4TH FLOOR STORAGE AREA
AH4-07	AIR HANDLER UNIT, CHILL WATER/HEATING WATER SYSTEM, AH4-07 [SEMI ANNUAL]	TRANE	MZ-6	NSN	Main Campus - MAIN BUILDING	4TH FLOOR STORAGE AREA

Asset #	Asset Description	Manufacturer	Model #	Serial #	Location	Room #/ Area
AH4-08	AIR HANDLER UNIT, CHILL WATER/HEATING WATER SYSTEM, AH4-08 [SEMI ANNUAL]	TRANE	MZ-12	NSN	Main Campus - MAIN BUILDING	4TH FLOOR STORAGE AREA
AHB-01	AIR HANDLER UNIT, CHILL WATER/HEATING WATER SYSTEM, AHB-01 [SEMI ANNUAL]	CARRIER	39W8	930136HR	Main Campus - MAIN BUILDING - Lower Level	RAT ROOM IN PLANT OPS MAIN SHOP
AHB-03	AIR HANDLER UNIT, CHILL WATER/HEATING WATER SYSTEM, AHB-03 [SEMI ANNUAL]	TRANE	CCD808030G	K87J27034	Main Campus - MAIN BUILDING - Lower Level	MECH ROOM OUTSIDE OF INFO SYSTEMS
AHB-05	AIR HANDLER UNIT, CHILL WATER/HEATING WATER SYSTEM, AHB-05 [SEMI ANNUAL]	MCQUAY	NMN	NSN	Main Campus - MAIN BUILDING - Lower Level	LL EAST END MORGUE HALL DBL DOOR MECH RM
AHB-08	AIR HANDLER UNIT, CHILL WATER/HEATING WATER SYSTEM, AHB-08 [SEMI ANNUAL]	TRANE	MZ12	NSN	Main Campus - MAIN BUILDING - Lower Level	MECH RM BETWEEN COMMUNICATION & MAIL RM
AHG-07	AIR HANDLER UNIT, CHILL WATER/HEATING WATER SYSTEM, AHG-07 [SEMI ANNUAL]	TRANE	MZ 14	NSN	Main Campus - MAIN BUILDING - Lower Level	CENTRAL SUPPLY
AL1-01	AIR HANDLER UNIT, CHILL WATER/HEATING WATER SYSTEM, AL1-01 [SEMI ANNUAL]	TRANE	NMN	K86M22795	Main Campus - LAUNDRY/BULK STORAGE - 1st Floor	IN MECH RM NEXT TO WAREHOUSE; PURCHASING LUNCH ROOM
AM1-01	AIR HANDLER UNIT, CHILL WATER/HEATING WATER SYSTEM, AM1-01 [SEMI ANNUAL]	MCQUAY	MSL128DH	NSN	Main Campus - EMS BUILDING	BASEMENT SOUTH MECH ROOM
AM1-02	AIR HANDLER UNIT, CHILL WATER/HEATING WATER SYSTEM, AM1-02 [SEMI ANNUAL]	MCQUAY	MSL122DH	NSN	Main Campus - EMS BUILDING - Lower Level	MECH ROOM 00-0310
AM1-03	AIR HANDLER UNIT, CHILL WATER/HEATING WATER SYSTEM, AM1-03 [SEMI ANNUAL]	YORK	XTi063X063-FAKA046A	AMBMXT0145	Main Campus - EMS BUILDING - Lower Level	MECH RM 00-0310

Asset #	Asset Description	Manufacturer	Model #	Serial #	Location	Room #/ Area
AM2-01	AIR HANDLER UNIT, CHILL WATER/HEATING WATER SYSTEM, AM2-01 [SEMI ANNUAL]	MCQUAY	MSL114DH	NSN	Main Campus - EMS BUILDING	2ND FLOOR
AM2-02	AIR HANDLER UNIT, CHILL WATER/HEATING WATER SYSTEM, AM2-02 [SEMI ANNUAL]	MCQUAY	MSL117DH	NSN	Main Campus - EMS BUILDING - 2nd Floor	NEXT TO BED SHOP AREA
AM3-01	AIR HANDLER UNIT, CHILL WATER/HEATING WATER SYSTEM, AM3-01 [SEMI ANNUAL]	MCQUAY	MSL122DH	NSN	Main Campus - EMS BUILDING	3RD FLOOR
AM3-02	AIR HANDLER UNIT, CHILL WATER/HEATING WATER SYSTEM, AM3-02 [SEMI ANNUAL]	MCQUAY	MSL128DH	NSN	Main Campus - EMS BUILDING - 2nd Floor	NEXT TO BED SHOP AREA
AM3-03	AIR HANDLER UNIT, CHILL WATER/HEATING WATER SYSTEM, AM3-03 [SEMI ANNUAL]	MCQUAY	LSL106CH	NSN	Main Campus - EMS BUILDING - 4th Floor	BY STAIRWELL 21 ON 4TH FLOOR
AMG-01	AIR HANDLER UNIT, CHILL WATER/HEATING WATER SYSTEM, AMG-01 [SEMI ANNUAL]	MCQUAY	MSL172DH	NSN	Main Campus - EMS BUILDING - Lower Level	MECHANICAL ROOM 00-0310
AOB-05	AIR HANDLER UNIT, CHILL WATER/HEATING WATER SYSTEM, AOB-05 [SEMI ANNUAL]	TRANE	CCDB14CNED	NSN	Main Campus - OUT PATIENT CLINIC BUILDING - Lower Level	MECHANICAL ROOM 00-0023
AOB-06	AIR HANDLER UNIT, CHILL WATER/HEATING WATER SYSTEM, AOB-06 [SEMI ANNUAL]	TRANE	CCDBHLB	NSN	Main Campus - OUT PATIENT CLINIC BUILDING	BASEMENT
AOB-08	AIR HANDLER UNIT, CHILL WATER/HEATING WATER SYSTEM, AOB-08 [SEMI ANNUAL]	TRANE	CCDB21AHLB	NSN	Main Campus - OUT PATIENT CLINIC BUILDING	BASEMENT
AP2-06	AIR HANDLER UNIT, CHILL WATER/HEATING WATER SYSTEM, AP2-06 [SEMI ANNUAL]	MCQUAY	RDS806BY	N/A	Trinity Springs Pavilion, 1600 May St., Fort Worth, TX 76104	ROOF TOP

Asset #	Asset Description	Manufacturer	Model #	Serial #	Location	Room #/ Area
AHUT-2	AIR HANDLER UNIT, CHILL WATER/HEATING WATER SYSTEM, T-2 [SEMI ANNUAL]	MCQUAY	CAH017GMAM (PART #E88096010)	NSN	Main Campus - TOWER BUILDING - 2nd Floor - ALL	TOWER 2 HALLWAY
4799	Air Handler Unit, Chill/Heat Water System [SEMI ANNUAL]	York	XTI-054X072	AHDMXT0318	Main Campus - TOWER BUILDING - 6th Floor	MECHANICAL ROOM
APT-3-01	AIR HANDLER UNIT, CHILL/HEATING SYSTEM-APT-3-01 - PAV3 [SEMI ANNUAL]	TEMTRON	WF DA-76	U102764-010-00	Patient Care Pavilion 1575 S. Main St., Fort Worth, TX 76104]	3RD FLOOR AHU ROOM
APT-4-01	AIR HANDLER UNIT, CHILL/HEATING SYSTEM-APT-4-01 - PAV4 [SEMI ANNUAL]	TEMTRON	WF DH76	U102764-011-00	Patient Care Pavilion 1575 S. Main St., Fort Worth, TX 76104]	4TH FLOOR EQUIPMENT ROOM
APT-5-01	AIR HANDLER UNIT, CHILL/HEATING SYSTEM-APT-5-01 - PAV5 [SEMI ANNUAL]	TEMTRON	WF DH76	U102764-012-00	Patient Care Pavilion 1575 S. Main St., Fort Worth, TX 76104]	5TH FLOOR MECH ROOM
101283	AIR HANDLER UNIT, CHILL/HEATING WATER SYSTEM, AOB-01 [SEMI ANNUAL]	TRANE	CBD12A05B7L002K	U81J20631	Main Campus - OUT PATIENT CLINIC BUILDING - Lower Level	MECH RM 00-0023
101284	AIR HANDLER UNIT, CHILL/HEATING WATER SYSTEM, AOB-02 [SEMI ANNUAL]	WEATHER KING	RHGF-1002K	1656-199300713	Main Campus - OUT PATIENT CLINIC BUILDING - Lower Level	MECH RM 00-0023
AHU-EPR	AIR HANDLER UNIT, SPLIT SYSTEM, [SEMI ANNUAL]	NONE	NMN	NSN	Main Campus - ENTRY BUILDING	3RD FLOOR ENDOSCOPY PROCEDURE ROOM
AP1-04	AIR HANDLER UNIT, AP1-04, CHILL WATER/HEATING WATER SYSTEM, AP1-04 [SEMI ANNUAL]	MCQUAY	MSL1280H	NONE	Trinity Springs Pavilion, 1600 May St., Fort Worth, TX 76104	ALL
101134	AIR HANDLER UNIT-2, CHILL WATER/HEATING WATER SYSTEM, [SEMI ANNUAL]	NONE	3LBHW-4	891010926	Main Campus - OUT PATIENT CLINIC BUILDING - Lower Level	INSIDE ELEC RM IN HALL TO PARKING GARAGE
AHU-4	AIR HANDLER UNIT-4, CHILL WATER/HEATING WATER SYSTEM, {SEMI ANNUAL}	MCQUAY	CAH006FDAC	FBOU031000605	Main Campus - MAIN BUILDING - All	BY ELEVATORS 1 & 2 - 2ND FLOOR
AHU-A-PT-1-01	AIR HANDLER UNIT-A-PT-1-01, CHILL/HEATING WATER SYSTEM [SEMI ANNUAL]	TEMTRON	WF-DH102	U102764-008-00	Patient Care Pavilion 1575 S. Main St., Fort Worth, TX 76104]	1ST FLOOR NORTH SIDE AMBULANCE BAY MECH ROOM
AHU-A-PT-1-02	AIR HANDLER UNIT-A-PT-1-02, CHILL/HEATING WATER SYSTEM [SEMI ANNUAL]	NONE	NONE	U102764-009-00	Patient Care Pavilion 1575 S. Main St., Fort Worth, TX 76104]	1ST FLOOR N. SIDE AMBULANCE BAY MECH ROOM

Asset #	Asset Description	Manufacturer	Model #	Serial #	Location	Room #/ Area
AL2-02	AIR HANDLER, CHILL WATER/HEATING WATER SYSTEM, #AL2-02 [SEMI ANNUAL]	TRANE	CPI2991-2100	K87B22478	Main Campus - LAUNDRY/BULK STORAGE	WAREHOUSE
APT-1-03	AIR HANDLER, CHILL/HEATING SYSTEM - ELECTRIC ROOM [SEMI ANNUAL]	MCQUAY	LAH-007ADH	TLN-U-060900048	Patient Care Pavilion 1575 S. Main St., Fort Worth, TX 76104]	MAIN SWITCH GEAR RM
ACP-1-01	AIR HANDLER-CU-PT-R-01, CHILL WATER/HEAT WATER SYSTEM, [SEMI ANNUAL]	MCQUAY	LAH007ADH	TLN4060900049	Patient Care Pavilion 1575 S. Main St., Fort Worth, TX 76104] - PATIENT CARE PAVILLION - Power Plant	ELECTRICAL ROOM
ACP-1-02	AIR HANDLER-CU-PT-R-02, CHILL WATER/HEAT WATER SYSTEM, [SEMI ANNUAL]	MCQUAY	LAH002ADH	TLN4060900047	Patient Care Pavilion 1575 S. Main St., Fort Worth, TX 76104] - PATIENT CARE PAVILLION - Power Plant	OFFICE/CONTROL ROOM
ACP-1-03	AIR HANDLER-CU-PT-R-03, CHILL WATER/HEAT WATER SYSTEM, [SEMI ANNUAL]	MCQUAY	LAH020ADH	TLN4060900050	Patient Care Pavilion 1575 S. Main St., Fort Worth, TX 76104] - PATIENT CARE PAVILLION - Power Plant	BOILER ROOM
ACP-1-04	AIR HANDLER-CU-PT-R-04, CHILL WATER/HEAT WATER SYSTEM, [SEMI ANNUAL]	MCQUAY	LAH020ADH	TLNU060900051	Patient Care Pavilion 1575 S. Main St., Fort Worth, TX 76104] - PATIENT CARE PAVILLION - Power Plant	CHILLER ROOM
0216	AIR PRESSURIZATION ATF4-02-STAIR #11 [ANNUAL]	TRANE	NMN	NSN	Main Campus - TOWER BUILDING - All - FOURTH FLOR TOWER	
101068	BACK FLOW PREVENTER [ANNUAL]	WATTS	009M3QT	B17057	Main Campus - MAIN BUILDING - 4th Floor	4TH FL MECH RM//CHILLER MAKEUP
4638	BOILER, DOMESTIC #1 CONDENSING WATER HEATER [QUARTERLY]	LOCHINVAR	AWN286PM	2015101454739	Patient Care Pavilion 1575 S. Main St., Fort Worth, TX 76104]	EAST EXPANSION BACK OF BUILDING
4639	BOILER, DOMESTIC #2, CONDENSING WATER HEATER [QUARTERLY]	LOCHINVAR	AWN286PM	2015101454740	Patient Care Pavilion 1575 S. Main St., Fort Worth, TX 76104]	EAST EXPANSION, BACK OF BUILDING
BLR-2	BOILER, HIGH PRESSURE [ANNUAL]	JOHNSTON	PFTA-800-4LF1503	NSN	Main Campus - TSP POWER PLANT	ALL
BLR-1	BOILER, HIGH PRESSURE [ANNUAL]	HURST	H3S-900-G02	NSN	Main Campus - TSP POWER PLANT	ALL

Asset #	Asset Description	Manufacturer	Model #	Serial #	Location	Room #/ Area
HB-CP-1-01	BOILER, HURST, HOT WATER, GAS [Monthly]	HURST	SERIES 400	S1500-125-17	Patient Care Pavilion 1575 S. Main St., Fort Worth, TX 76104]	POWER PLANT
101231	BOOSTER COIL MODULE [QUARTERLY]	TRANE	CCMB0337RGR10	K90L34643	Main Campus - MAIN BUILDING - 3r Floor	CATWALK ABOVE OLD OR-11
4120	CHILLED WATER PUMP #1 [ANNUAL]	TACO	F5010104B2X1D210	NSN	Main Campus - EMS BUILDING - Lower Level	LAB MECHANICAL ROOM
4121	CHILLED WATER PUMP #2 [ANNUAL]	TACO	F5010104B2X1D210	NSN	Main Campus - EMS BUILDING - Lower Level	LAB MECHANICAL ROOM
4122	CHILLED WATER PUMP [ANNUAL]	PACIFIC	1252-1	NSN	Main Campus - MAIN BUILDING - Lower Level	PLANT OPS MECH ROOM (RAT ROOM)
MRICHIL1	CHILLER #1 [QUARTERLY]	FILTRINE	SMS-500E-60-WP	7434-1/100	Main Campus - MAIN BUILDING - 1st Floor	MRI PREACTION
CATCHIL2	CHILLER #2 [SEMI ANNUAL]	FILTRINE	SMS-500E-60-WP	9657/01	Main Campus - MAIN BUILDING - 1st Floor - MAIN X-RAY	CAT SCAN - upper roof
2388	CHILLER #3, 1K TON [SEMI ANNUAL]	TRANE	CVMF091GE4A0ACW 286BC9ECEBC000000 0Z010050LS0000CA1 00A	L11D01735	Patient Care Pavilion 1575 S. Main St., Fort Worth, TX 76104]	CHILLER ROOM
WCH-CP-1-02	CHILLER [SEMI ANNUAL]	TRANE	CVHF0650	L06J04337	Patient Care Pavilion 1575 S. Main St., Fort Worth, TX 76104]	Power Plant
WCH-CP-1-01	CHILLER [SEMI ANNUAL]	TRANE	CVHF0650	LD6J04335	Patient Care Pavilion 1575 S. Main St., Fort Worth, TX 76104]	Power Plant
OB-CH-1	CHILLER OB-CH-1 AIR COOLED [QUARTERLY]	TRANE	CGAFC404ARB100CD FGHOMNP0000W00S	C09F00434	Main Campus - MAIN BUILDING - 4th Floor	OUTSIDE ROLL UP DOOR-SERVES AHU TO OB SURGERY
0148	CHILLER, 400 TON #1 [SEMI ANNUAL]	YORK	YSDCCB53-CMA	YCYM657248	Main Campus - OLD POWER PLANT	THERMAL STORAGE
0149	CHILLER, 400 TON #2 [SEMI ANNUAL]	YORK	YSDCCB53-CMA	YCYM657249	Main Campus - OLD POWER PLANT	THERMAL STORAGE
0150	CHILLER, 400 TON #3 [SEMI ANNUAL]	YORK	YSDCCB53-CMA	YCYM658283	Main Campus - OLD POWER PLANT	THERMAL STORAGE
0785	CHILLER, 400 TON #4 [SEMI ANNUAL]	YORK	YSDCCB53-CMA	YCYM658284	Main Campus - OLD POWER PLANT	THERMAL STORAGE
101266	CHILLER, AIR COOLED [QUARTERLY]	KOOLANT KOOLERS	KSC215-L-U/S	S2154001023741109	Main Campus - MAIN BUILDING - 2nd Floor	LOCATED ON NORTHEAST CORNER OF ROOF; FOR MRI PREACTION

Asset #	Asset Description	Manufacturer	Model #	Serial #	Location	Room #/ Area
0245	CHILLER, EAST 1250 TON [SEMI ANNUAL]	TRANE	CVHF128FAR003UY0 0CE1BCD1A	L96F05239SO#64L926A	Main Campus - TSP POWER PLANT	CHILLER ROOM
0147	CHILLER, WEST 1250 TON [SEMI ANNUAL]	TRANE	CVHF128FAR003UY0 0CE1BCD1A	L96F05247SO#L4L926B	Main Campus - TSP POWER PLANT	CHILLER ROOM
2353	COMPRESSOR L	COPELAND	ZF40K4E-TWC-551	07K971395	Main Campus - MAIN BUILDING - 1st Floor - ALL	OLD E.R. RAMP
2357	COMPRESSOR SYSTEM M	COPELAND	ZF40K4E-TWC-551	07K9711383	Main Campus - MAIN BUILDING - 1st Floor - ALL	OLD E.R. RAMP
BUHCAC	COMPRESSOR, HORIZONTAL CONTROL AIR, BACK UP [SEMI ANNUAL]	SPEED AIR	NMN	NSN	Main Campus - OLD POWER PLANT	BASEMENT
BUUCAC	COMPRESSOR, UPRIGHT CONTROL AIR, BACK UP [SEMI ANNUAL]	SPEED AIR	NMN	NSN	Main Campus - OLD POWER PLANT	LOWER LEVEL
0865	CONDENSING UNIT #3 [ANNUAL]	TRANE	TIA072C400A	72000BTH	Main Campus - TSP POWER PLANT	ALL
101247	COOLING TOWER [SEMI ANNUAL]	BAC	38662CR	NSN	Main Campus - OLD POWER PLANT	THERMAL STORAGE
CT-OS-0-01/02	COOLING TOWER [SEMI ANNUAL]	EVAPCO	USS224-818	6-289833	Patient Care Pavilion 1575 S. Main St., Fort Worth, TX 76104]	Power Plant
101023	COOLING TOWERS #1,2,3,4 AND VFD 1,2,3,4 [SEMI ANNUAL]	BAC	31132C	U107021001	Main Campus - TSP POWER PLANT	ALL
2386	DOMESTIC WATER HEATER #1 [QUARTERLY]	LOCHINVAR	PFN1500PM	L06H00193570	Patient Care Pavilion 1575 S. Main St., Fort Worth, TX 76104] - PATIENT CARE PAVILLION - Power Plant	BASEMENT MECHANICAL ROOM
2387	DOMESTIC WATER HEATER #2 [QUARTERLY]	LOCHINVAR	PFN1500PM	L0H00193571	Patient Care Pavilion 1575 S. Main St., Fort Worth, TX 76104] - PATIENT CARE PAVILLION - Power Plant	BASEMENT MECHANICAL ROOM
4282	ELECTRIC WATER HEATER [QUARTERLY]	LOCHINVAR	LTJ040KK	DB8791769 D/N	Patient Care Pavilion 1575 S. Main St., Fort Worth, TX 76104] - PATIENT CARE PAVILLION - Power Plant	CHILLER ROOM
101194	EMERGENCY GENERATOR #1, 1500 KW [MONTHLY]	CUMMINS	DFLE-5772859	K060993698	Patient Care Pavilion 1575 S. Main St., Fort Worth, TX 76104]	POWER PLANT GENERATOR

Asset #	Asset Description	Manufacturer	Model #	Serial #	Location	Room #/ Area
101195	EMERGENCY GENERATOR #2, 1500 KW [MONTHLY]	CUMMINS	M-DFLE-5772860	K060992130	Patient Care Pavilion 1575 S. Main St., Fort Worth, TX 76104]	POWER PLANT GENERATOR
101196	EMERGENCY GENERATOR #3, 1500 KW [MONTHLY]	CUMMINS	DFLE-5772861	K060992131	Patient Care Pavilion 1575 S. Main St., Fort Worth, TX 76104]	POWER PLANT GENERATOR
100211	EMERGENCY LIGHTING EXIT & EGRESS	N/A	N/A	N/A	Main Campus - TOWER BUILDING - 5th Floor - ALL	ALL 5TH FLOOR
100216	EMERGENCY LIGHTING EXIT & EGRESS	N/A	N/A	N/A	Main Campus - TOWER BUILDING - Tower Penthouse - ALL	ALL OF TOWER PENTHOUSE
HTEXC-EMS	EXCHANGER, HEAT [monthly]	NONE	NMN	NSN	Main Campus - EMS BUILDING	BASEMENT HEADER # G-0124
4465	EXHAUST FAN (QUARTERLY)	GREENHECK	VK-H-9-A10-X	NSN	Main Campus - ENTRY BUILDING - Roof	ABOVE POLICE MONITORING ROOM; FOR NEGATIVE ROOM IN LAB
4012	EXHAUST FAN EFG-3 [ANNUAL]	GREENHECK	BS0-16-4	NSN	Main Campus - EMS BUILDING	EAST MECHANICAL ROOM
FC-PT-6-01	FAN COIL - 6TH FLOOR [QUARTERLY]	ENVIRO-TECH	H16	NSN	Patient Care Pavilion 1575 S. Main St., Fort Worth, TX 76104]	6TH FLOOR SW CORNER ABOVE CEILING
2026	Fan Coil [Quarterly]	Snyder General (McQuay)	TSH041FR	7ZF0023201	Main Campus - MAIN BUILDING - Lower Level	Plant Operations Conference Room
100828	FAN COIL [QUARTERLY]	NONE	NMN	NSN	Main Campus - OUT PATIENT CLINIC BUILDING - 4th Floor	ABOVE CEILING IN DR OFFICE NEAR ELEVATORS
101072	FAN COIL [QUARTERLY]	WILLIAMS CAL	nmn	nsn	Patient Care Pavilion 1575 S. Main St., Fort Worth, TX 76104]	3RD FLOOR I.T. ROOM
4453	FAN COIL ELEVATOR 41 [MONTHLY]	UNITED REFRIGERATION PRODUCTS	6533A892	NSN	Patient Care Pavilion 1575 S. Main St., Fort Worth, TX 76104] - PATIENT CARE PAVILLION - PARKING GARAGE	ON TOP OF ELEV 41
4454	FAN COIL ELEVATOR 42 [MONTHLY]	UNITED REFRIGERATION PRODUCTS	6533A892	NSN	Patient Care Pavilion 1575 S. Main St., Fort Worth, TX 76104] - PATIENT CARE PAVILLION - PARKING GARAGE	ON TOP OF ELEV 42
4334	FAN COIL UNIT - CEILING [QUARTERLY]	LEIBERT	MMD36E-AHEDZ	NSN	Main Campus - MAIN BUILDING - 1st Floor - MAIN X-RAY	IN CEILING OF CT EQUIPMENT ROOM

Asset #	Asset Description	Manufacturer	Model #	Serial #	Location	Room #/ Area
2399	FAN COIL UNIT - DX - EAST 4-2 {Quarterly}	TRANE	TSC120180AZA1210	314100961L	Main Campus - EMS BUILDING - Roof - ROOF TOP	ROOF OF EMS-FOR E-3
2398	FAN COIL UNIT - DX - WEST 4-1 {Quarterly}	TRANE	TSC120A4E0A02A101 AQA	314101136L	Main Campus - EMS BUILDING - 3rd Floor - E3	ON ROOF OF EMS BLDG FOR E3
2025	FAN COIL Unit - Split System [SEMI ANNUAL]	Nordyne	GB3BM-060K-CB	GBD040502273	Main Campus - CONSTRUCTION BLDG - 2nd Floor	Inside Upstairs Bathroom
4071	FAN COIL UNIT #911 CORRIDOR [QUARTERLY]	TRANE	FCCBOBO1CFOFOAO OBF2M00001000AK0 00000000000	K9C884AF	Main Campus - TOWER BUILDING - 9th Floor	EAST WEST HALL
4069	FAN COIL UNIT #954 DINING [QUARTERLY]	TRANE	FCCBOBO1CFOFOAO OBF2M00001000AK0 00000000000	K9C884AD	Main Campus - TOWER BUILDING - 9th Floor	IN CEILING
4068	FAN COIL UNIT #963 CORRIDOR [QUARTERLY]	TRANE	FCCBOBO1CFOFOAO0 BF2M00001000AK00 00000000000	15855029	Main Campus - TOWER BUILDING - 9th Floor	IN CEILING NORTH-SOUTH HALL
4070	FAN COIL UNIT #965 CORRIDOR [QUARTERLY]	TRANE	FCCBOBO1CFOFOAO0 BF2M00001000AK00 00000000000	K9C884AE	Main Campus - TOWER BUILDING - 9th Floor	IN CEILING EAST-WEST HALL
FCU-1	FAN COIL UNIT [QUARTERLY]	MCQUAY	FTHC1H12	83DOOO2700	Main Campus - MAIN BUILDING - 1st Floor - MRI PREACTION	1ST FLOOR STAIR #5 BEHIND MRI
2071	FAN COIL UNIT [QUARTERLY]	MCQUAY	TSF-031CR	B330448	Main Campus - MAIN BUILDING - 2nd Floor - 2 NORTH	DOCTORS QTRS ROOM F
2068	FAN COIL UNIT [QUARTERLY]	MCQUAY	TSF-030R	NSN	Main Campus - MAIN BUILDING - 2nd Floor - 2 NORTH	DOCTORS QTRS STORAGE ROOM
2069	FAN COIL UNIT [QUARTERLY]	MCQUAY	TSF-031CR	B330441	Main Campus - MAIN BUILDING - 2nd Floor - 2 NORTH	DOCTORS QTRS ROOM H
2073	FAN COIL UNIT [QUARTERLY]	MCQUAY	TSF-041C	C332925	Main Campus - MAIN BUILDING - 2nd Floor - 2 NORTH	DOCTORS QTRS ROOM D
2074	FAN COIL UNIT [QUARTERLY]	MCQUAY	TSF-031OR	B330451	Main Campus - MAIN BUILDING - 2nd Floor - 2 NORTH	DOCTORS QTRS ROOM A
2072	FAN COIL UNIT [QUARTERLY]	MCQUAY	TSF-041C	C332923	Main Campus - MAIN BUILDING - 2nd Floor - 2 NORTH	DOCTORS QTRS ROOM E

Asset #	Asset Description	Manufacturer	Model #	Serial #	Location	Room #/ Area
2070	FAN COIL UNIT [QUARTERLY]	MCQUAY	TSF-031CR	B330442	Main Campus - MAIN BUILDING - 2nd Floor - 2 NORTH	DOCTORS QRTS ROOM G
0266	FAN COIL UNIT [QUARTERLY]	NONE	NMN	NSN	Main Campus - MAIN BUILDING - 3r Floor	03-0495-Janet Hicks office
0273	FAN COIL UNIT [QUARTERLY]	NONE	NMN	NSN	Main Campus - MAIN BUILDING - 3r Floor	ULTRASOUND #2
0272	FAN COIL UNIT [QUARTERLY]	NONE	NMN	NSN	Main Campus - MAIN BUILDING - 3r Floor	STRESS LAB #3
0269	FAN COIL UNIT [QUARTERLY]	NONE	NMN	NSN	Main Campus - MAIN BUILDING - 3r Floor	STRESS LAB #1
0268	FAN COIL UNIT [QUARTERLY]	NONE	NMN	NSN	Main Campus - MAIN BUILDING - 3r Floor	03-0494-Virginia Chan Lee Office
0275	FAN COIL UNIT [QUARTERLY]	NONE	NMN	NSN	Main Campus - MAIN BUILDING - 3r Floor	Room #03-0468 - an office
0270	FAN COIL UNIT [QUARTERLY]	NONE	NMN	NSN	Main Campus - MAIN BUILDING - 3r Floor	EXAM ROOM 4
0267	FAN COIL UNIT [QUARTERLY]	NONE	NMN	NSN	Main Campus - MAIN BUILDING - 3r Floor	STRESS LAB #2
FCU-4	FAN COIL UNIT [QUARTERLY]	MCQUAY	FTHC1H12	83D0002500	Main Campus - MAIN BUILDING - X-Ray	MRI # 2
FCU-3	FAN COIL UNIT [QUARTERLY]	MCQUAY	FTHC1H12	83D0002400	Main Campus - MAIN BUILDING - X-Ray	NEW MRI AREA
4701	FAN COIL UNIT [QUARTERLY]	NONE	NMN	NSN	Main Campus - TOWER BUILDING - 10th Floor	Purple Elevator Lobby Waiting Room
4084	Fan Coil Unit [Quarterly]	International Environmental	nmn	nsn	Main Campus - TOWER BUILDING - 10th Floor	new elevator lobby electrical room
4076	Fan Coil Unit [Quarterly]	International Environmental	nmn	nsn	Main Campus - TOWER BUILDING - 2nd Floor	New elevator lobby electrical room
4078	Fan Coil Unit [Quarterly]	International Environmental	nmn	nsn	Main Campus - TOWER BUILDING - 4th Floor	new elevator lobby electrical room
4700	FAN COIL UNIT [QUARTERLY]	NONE	NMN	NSN	Main Campus - TOWER BUILDING - 4th Floor	Purple Elevator Lobby Breakroom
4079	Fan Coil Unit [Quarterly]	International Environmental	nmn	nsn	Main Campus - TOWER BUILDING - 5th Floor	new elevator lobby electrical room
4080	Fan Coil Unit [Quarterly]	International Environmental	nmn	nsn	Main Campus - TOWER BUILDING - 6th Floor	new elevator lobby electrical room
4081	Fan Coil Unit [Quarterly]	International Environmental	nmn	nsn	Main Campus - TOWER BUILDING - 7th Floor	new elevator lobby electrical room

Asset #	Asset Description	Manufacturer	Model #	Serial #	Location	Room #/ Area
4082	Fan Coil Unit [QUARTERLY]	International Environmental	nmn	nsn	Main Campus - TOWER BUILDING - 8th Floor	new elevator lobby electrical room
4083	Fan Coil Unit [QUARTERLY]	International Environmental	nmn	nsn	Main Campus - TOWER BUILDING - 9th Floor	New elevator lobby electrical room
4073	FAN COIL UNIT [QUARTERLY]	TRANE	FCCB0801CF0FOA00B F2M000101000AK00 0000000000	T96658630	Main Campus - TOWER BUILDING - 9th Floor	T 9 ELEV 3-4 LOBBY IN CEILING
4072	FAN COIL UNIT [QUARTERLY]	TRANE	FCCB0801CF0FOA00 BF2M000101000AK0 0000000000	T96655026	Main Campus - TOWER BUILDING - 9th Floor	T-9 ELEV 1-2 LOBBY IN CEILING
4849	FAN COIL UNIT [SEMI ANNUAL]	INTERTEK	CHA04CAA4BRAM	INTERTEK	Main Campus - TOWER BUILDING - 10th Floor	ABOVE CEILING IN ELEVATOR LOBBY
4125	FAN COIL UNIT [SEMI ANNUAL]	DAIKIN	FTXS24HVJU	NSN	Main Campus - TOWER BUILDING - Tower Penthouse	TOWER PENTHOUSE NORTH
4074	FAN COIL UNIT 967 [QUARTERLY]	TRANE	FCCB0801CF0FOA00B F2M00101000AK00 0000000000	T96655026	Main Campus - TOWER BUILDING - 9th Floor	9TH FLOOR HALLWAY EAST IN CEILING
0411	FAN COIL UNIT FC-02-0684 [QUARTERLY]	INTERNATIONAL ENVIRONMENTAL	HPY 14 K6S	93-66238- A106466	Main Campus - TOWER BUILDING - 2nd Floor - NEW ELEV LOBBY	
0350	FAN COIL UNIT FC-03-0405 [QUARTERLY]	NONE	HPY 14 K6S	93-66238 - A107393	Main Campus - TOWER BUILDING - 3rd Floor - NEW ELEV LOBBY	
0462	FAN COIL UNIT FC-03-0462A [QUARTERLY]	MCQUAY UNIT	XTSF-021CR	Z315481	Main Campus - TOWER BUILDING - 4th Floor	IPA 2-1
0265	FAN COIL UNIT FC-03-04876 [QUARTERLY]	NONE	NMN	NSN	Main Campus - MAIN BUILDING - 3r Floor - STRESS LAB #1	ROOM 03-04876; EXAM ROOM #3
0351	FAN COIL UNIT FC-03-462B [QUARTERLY]	MCQUAY	XTSF-021CR	Z315467	Main Campus - TOWER BUILDING - 4th Floor	IPA 2-2
0472	FAN COIL UNIT FC-04-0280 [QUARTERLY]	MCQUAY	XTSF-041CR	Z315506	Main Campus - TOWER BUILDING - 4th Floor	IPA 1
0468	FAN COIL UNIT FC-04-0300 [QUARTERLY]	MCQUAY UNIT	XTSF-031CR	Z315486	Main Campus - TOWER BUILDING - 4th Floor	IPA 4
0469	FAN COIL UNIT FC-04-292 [QUARTERLY]	MCQUAY UNIT	XTSF-041CR	Z315494	Main Campus - TOWER BUILDING - 4th Floor	IPA 3
0324	FAN COIL UNIT FC05-01 [QUARTERLY]	NONE	NMN	NSN	Main Campus - OUT PATIENT CLINIC BUILDING - 1st Floor	Lois Brookins Office

Asset #	Asset Description	Manufacturer	Model #	Serial #	Location	Room #/ Area
0474	FAN COIL UNIT FC-05-0101 [QUARTERLY]	MCQUAY UNIT	XTSF-041CR	2315513	Main Campus - TOWER BUILDING - 5th Floor - BREAKROOM	
0475	FAN COIL UNIT FC-05-099 [QUARTERLY]	MCQUAY UNIT	XTSF-041CR	2351491	Main Campus - TOWER BUILDING - 5th Floor - PHYSICIAN AREA	
0417	FAN COIL UNIT FC-1000 [QUARTERLY]	MCQUAY UNIT	XTSF-061CR	XXXXXX	Main Campus - TOWER BUILDING - All - TENTH FLOOR TOWER	
0402	FAN COIL UNIT FC-1001 [QUARTERLY]	MCQUAY UNIT	XTSF0-061CR	XXXXXXX	Main Campus - TOWER BUILDING - All - TENTH FLOOR TOWER	
0403	FAN COIL UNIT FC-1002A [QUARTERLY]	MCQUAY UNIT	XTSF0-061CR	XXXXXXX	Main Campus - TOWER BUILDING - All - TENTH FLOOR TOWER	NURSE STATION SOUTH WALL EAST OF OFFICE
0404	FAN COIL UNIT FC-1002B [QUARTERLY]	MCQUAY UNIT	XTSF0-061CR	XXXXXXX	Main Campus - TOWER BUILDING - All - TENTH FLOOR TOWER	COMMON AREA SOUTH WALL - WEST
0405	FAN COIL UNIT FC-1003 [QUARTERLY]	MCQUAY UNIT	XTSF0-061CR	XXXXXXX	Main Campus - TOWER BUILDING - All - TENTH FLOOR TOWER	
0418	FAN COIL UNIT FC-1004 [QUARTERLY]	MCQUAY UNIT	XTSF-061CR	XXXXXX	Main Campus - TOWER BUILDING - All - TENTH FLOOR TOWER	SOUTH COMMON WALL FAR EAST
0419	FAN COIL UNIT FC-1007 [QUARTERLY]	MCQUAY UNIT	XTSF-061CR	XXXXXX	Main Campus - TOWER BUILDING - All - TENTH FLOOR TOWER	ROOM 14
0420	FAN COIL UNIT FC-1008 [QUARTERLY]	MCQUAY UNIT	XTSF-061CR	XXXXXX	Main Campus - TOWER BUILDING - All - TENTH FLOOR TOWER	ROOM 14
0421	FAN COIL UNIT FC-1009 [QUARTERLY]	MCQUAY UNIT	XTSF-061CR	XXXXXX	Main Campus - TOWER BUILDING - All - TENTH FLOOR TOWER	ROOM 12
0422	FAN COIL UNIT FC-1010 [QUARTERLY]	MCQUAY UNIT	XTSF-061CR	XXXXXX	Main Campus - TOWER BUILDING - All - TENTH FLOOR TOWER	LOUNGE-EAST WALL
0423	FAN COIL UNIT FC-1011 [QUARTERLY]	MCQUAY UNIT	XTSF-061CR	XXXXXX	Main Campus - TOWER BUILDING - All - TENTH FLOOR TOWER	LOUNGE - SOUTH WALL

Asset #	Asset Description	Manufacturer	Model #	Serial #	Location	Room #/ Area
0424	FAN COIL UNIT FC-1012 [QUARTERLY]	MQQUAY UNIT	XTSF-061CR	XXXXXX	Main Campus - TOWER BUILDING - All - TENTH FLOOR TOWER	MED DIRECTOR OFFICE IN LOUNGE
0425	FAN COIL UNIT FC-1013 [QUARTERLY]	MQQUAY UNIT	XTSF-061CR	XXXXXX	Main Campus - TOWER BUILDING - All - TENTH FLOOR TOWER	MANAGER OFFICE IN LOUNGE
0426	FAN COIL UNIT FC-1014A [QUARTERLY]	MQQUAY UNIT	XTSF-061CR	XXXXXX	Main Campus - TOWER BUILDING - All - TENTH FLOOR TOWER	EXAM ROOM BETWEEN LOUNGE & S. EXAM
0427	FAN COIL UNIT FC-1014B [QUARTERLY]	MQQUAY UNIT	XTSF-061CR	XXXXXX	Main Campus - TOWER BUILDING - All - TENTH FLOOR TOWER	
0428	FAN COIL UNIT FC-1015 [QUARTERLY]	MQQUAY UNIT	XTSF-061CR	XXXXXX	Main Campus - TOWER BUILDING - All - TENTH FLOOR TOWER	EXAM ROOM N.W. 1000
0429	FAN COIL UNIT FC-1018 [QUARTERLY]	MQQUAY UNIT	XTSF-061CR	XXXXXX	Main Campus - TOWER BUILDING - All - TENTH FLOOR TOWER	
0328	FAN COIL UNIT FC1-04 [QUARTERLY]	NONE	NMN	NSN	Main Campus - MAIN BUILDING - Lower Level	PHARMACY
0257	FAN COIL UNIT FC-307 [QUARTERLY]	NONE	NMN	NSN	Main Campus - MAIN BUILDING - 3r Floor	ROOM #4, DOCTOR OFFICE
0258	FAN COIL UNIT FC-308 [QUARTERLY]	NONE	NMN	NSN	Main Campus - MAIN BUILDING - 3r Floor	ROOM #03-0560
0457	FAN COIL UNIT FC-309A [QUARTERLY]	MCQUAY UNIT	XTSF-021CR	2315465	Main Campus - TOWER BUILDING - All - THIRD FLOOR TOWER	
0259	FAN COIL UNIT FC-322 [QUARTERLY]	NONE	NMN	NSN	Main Campus - MAIN BUILDING - 3r Floor	ROOM #3-229-CONFERENCE ROOM
0261	FAN COIL UNIT FC-324 [QUARTERLY]	NONE	NMN	NSN	Main Campus - MAIN BUILDING - 3r Floor	ROOM # 324 CARDIOVASCULAR SERVICE LINE
0262	FAN COIL UNIT FC-325 [QUARTERLY]	NONE	NMN	NSN	Main Campus - MAIN BUILDING - 3r Floor	ROOM 325; MANAGER CPU & INT LAB
0264	FAN COIL UNIT FC-326 [QUARTERLY]	NONE	NMN	NSN	Main Campus - MAIN BUILDING - 3r Floor - Cardiology Clinic	ROOM #326; BREAKROOM
0276	FAN COIL UNIT FC-337 [QUARTERLY]	NONE	NMN	NSN	Main Campus - MAIN BUILDING - 3r Floor - Cardiology Clinic	ROOM #337; EXAM ROOM #2

Asset #	Asset Description	Manufacturer	Model #	Serial #	Location	Room #/ Area
0277	FAN COIL UNIT FC-338 [QUARTERLY]	NONE	NMN	NSN	Main Campus - MAIN BUILDING - 3r Floor	ROOM #338; EXAM ROOM #1
0278	FAN COIL UNIT FC-339 [QUARTERLY]	NONE	NMN	NSN	Main Campus - MAIN BUILDING - 3r Floor - Cardiology Clinic	ROOM #339; EXAM ROOM #3
0279	FAN COIL UNIT FC-340 [QUARTERLY]	NONE	NMN	NSN	Main Campus - MAIN BUILDING - 3r Floor	ROOM #340; BATHROOM INSIDE WAITING ROOM
0345	FAN COIL UNIT FC-600 [QUARTERLY]	MCQUAY UNIT	XTSF-041CR	B330467	Main Campus - TOWER BUILDING - All - SIXTH FLOOR TOWER	NURSES BREAKROOM
0413	FAN COIL UNIT FC-602A [QUARTERLY]	MCQUAY UNIT	XTSF-041CR	B330511	Main Campus - TOWER BUILDING - All - SIXTH FLOOR TOWER	
0644	FAN COIL UNIT FC-612 [QUARTERLY]	MCQUAY UNIT	XTSF-061CR	B330507	Main Campus - TOWER BUILDING - All - SIXTH FLOOR TOWER	
0516	FAN COIL UNIT FC-800 [QUARTERLY]	MCQUAY UNIT	XTSF-061CR	XXXXXX	Main Campus - TOWER BUILDING - 8th Floor - ALL	BREAKROOM
0542	FAN COIL UNIT FC-914A [QUARTERLY]	MCQUAY UNIT	XTSF-061CR	XXXXXX	Main Campus - TOWER BUILDING - All - NINTH FLOOR TOWER	CEILING UNIT BY ELEV 3 & 4
0320	FAN COIL UNIT FCHB-01 [QUARTERLY]	NONE	NMN	NSN	Main Campus - MAIN BUILDING - Lower Level	INSIDE INFO SYSTEM
0336	FAN COIL UNIT FCHB-08 [QUARTERLY]	NONE	NMN	NSN	Main Campus - MAIN BUILDING - Lower Level	Pharmacy Storage Rm #0- 0444 up in the ceiling
0338	FAN COIL UNIT FCHB-09 [QUARTERLY]	NONE	NMN	NSN	Main Campus - MAIN BUILDING - Lower Level	CONSTRUCTION OFFICE
0325	FAN COIL UNIT FCL1-01 [QUARTERLY]	NONE	NMN	NSN	Main Campus - MAIN BUILDING - Lower Level	BY PHARMACY FRONT WINDOW
0326	FAN COIL UNIT FCL1-02 [QUARTERLY]	NONE	NMN	NSN	Main Campus - MAIN BUILDING - Lower Level	PHARMACY
0280	FAN COIL UNIT FCL1-03 [QUARTERLY]	MAGIC AIR	36BHW-4	861204815	Main Campus - LAUNDRY/BULK STORAGE - 1st Floor	IN CEILING
0319	FAN COIL UNIT FCL1-04 [QUARTERLY]	NONE	4ORM-012-H611HC	3006U17841	Main Campus - LAUNDRY/BULK STORAGE	2ND FLOOR DIRTY ROOM
0316	FAN COIL UNIT FCN01-02	NONE	NMN	NSN	Main Campus - MAIN BUILDING	1ST FLOOR
0306	FAN COIL UNIT FCN-303 [QUARTERLY]	NONE	NMN	NSN	Main Campus - MAIN BUILDING - 3r Floor	BEHIND MAIN DESK

Asset #	Asset Description	Manufacturer	Model #	Serial #	Location	Room #/ Area
0307	FAN COIL UNIT FCN-304 [QUARTERLY]	NONE	NMN	NSN	Main Campus - MAIN BUILDING - 3r Floor	BEHIND MAIN DESK
0308	FAN COIL UNIT FCN-305 [QUARTERLY]	NONE	NMN	NSN	Main Campus - MAIN BUILDING - 3r Floor	TRANSCRIPTION ROOM
0309	FAN COIL UNIT FCN-306 [QUARTERLY]	NONE	NMN	NSN	Main Campus - MAIN BUILDING - 3r Floor	STAFF OFFICE #03-0493- Progressive Care Staff Developer & Sr. Staff Assistant Education Dept.
0313	FAN COIL UNIT FCN-310 [QUARTERLY]	NONE	NMN	NSN	Main Campus - MAIN BUILDING - 3r Floor	EXAM ROOM #5
0314	FAN COIL UNIT FCN-311 [QUARTERLY]	NONE	NMN	NSN	Main Campus - MAIN BUILDING - 3r Floor	Room #03-0487-Dir of Clinical Education & Research
0327	FAN COIL UNIT FCP1-01 [QUARTERLY]	SNYDER GENERAL	T5H061ER	7-TK01152-01	Trinity Springs Pavilion, 1600 May St., Fort Worth, TX 76104	For Elevators 26 & 27
0348	FAN COIL UNIT FCT10-01 [QUARTERLY]		HPY 14 K6S		Main Campus - TOWER BUILDING - All - TENTH FLOOR TOWER	
0349	FAN COIL UNIT FCT11-01 [QUARTERLY]		HPY 14 K6S		Main Campus - TOWER BUILDING - All - ELEVENTH FLOOR TOWER	
0894	FAN COIL UNIT FCT12-01 [QUARTERLY]				Main Campus - TOWER BUILDING - All - TWELTH FLOOR TOWER	
0410	FAN COIL UNIT FCT12-01 NT [QUARTERLY]	NONE	HBA 40 BYY	NSN	Main Campus - TOWER BUILDING - All - TWELTH FLOOR TOWER	
0352	FAN COIL UNIT FCT5-01 [QUARTERLY]	NONE	HPY 14 K6S	N/A	Main Campus - TOWER BUILDING - 5th Floor - ALL	
0355	FAN COIL UNIT FCT6-01 [QUARTERLY]	NONE	HPY 14 K6S	N/A	Main Campus - TOWER BUILDING - 6th Floor - ALL	
0358	FAN COIL UNIT FCT8-01 [QUARTERLY]	NONE	HPY 14 K6S	NSN	Main Campus - TOWER BUILDING - All - EIGHTH FLOOR TOWER	
0931	FAN COIL UNIT FCT9 [QUARTERLY]				Main Campus - TOWER BUILDING - All - NINTH FLOOR TOWER	ROOM 901 - FCT9

Asset #	Asset Description	Manufacturer	Model #	Serial #	Location	Room #/ Area
0537	FAN COIL UNIT FCT9.05 [QUARTERLY]				Main Campus - TOWER BUILDING - All - NINTH FLOOR TOWER	ROOM 916
0347	FAN COIL UNIT FCT9-01 [QUARTERLY]	NONE	NMN	NSN	Main Campus - TOWER BUILDING	NINTH FLOOR
0932	FAN COIL UNIT FCT9-02 [QUARTERLY]				Main Campus - TOWER BUILDING - All - NINTH FLOOR TOWER	ROOM 902
0720	FAN COIL UNIT FCT9-03 [QUARTERLY]				Main Campus - TOWER BUILDING - All - NINTH FLOOR TOWER	ROOM 903
0536	FAN COIL UNIT FCT9-04 [QUARTERLY]				Main Campus - TOWER BUILDING - All - NINTH FLOOR TOWER	ROOM 904
0721	FAN COIL UNIT FCT9-06 [QUARTERLY]				Main Campus - TOWER BUILDING - All - NINTH FLOOR TOWER	ROOM 905
0926	FAN COIL UNIT FCT9-07 [QUARTERLY]				Main Campus - TOWER BUILDING - All - NINTH FLOOR TOWER	ROOM 911
0539	FAN COIL UNIT FCT9-08 [QUARTERLY]				Main Campus - TOWER BUILDING - All - NINTH FLOOR TOWER	ROOM 908
0722	FAN COIL UNIT FCT9-09 [QUARTERLY]				Main Campus - TOWER BUILDING - All - NINTH FLOOR TOWER	ROOM 909
0540	FAN COIL UNIT FCT9-10 [QUARTERLY]				Main Campus - TOWER BUILDING - All - NINTH FLOOR TOWER	ROOM 910
0541	FAN COIL UNIT FCT9-11 [QUARTERLY]				Main Campus - TOWER BUILDING - All - NINTH FLOOR TOWER	MED ROOM
0723	FAN COIL UNIT FCT9-12 [QUARTERLY]				Main Campus - TOWER BUILDING - All - NINTH FLOOR TOWER	CEILING BY ACTIVITY ROOM
0543	FAN COIL UNIT FCT9-13 [QUARTERLY]				Main Campus - TOWER BUILDING - All - NINTH FLOOR TOWER	ROOM 913

Asset #	Asset Description	Manufacturer	Model #	Serial #	Location	Room #/ Area
0724	FAN COIL UNIT FCT9-14 [QUARTERLY]				Main Campus - TOWER BUILDING - All - NINTH FLOOR TOWER	ROOM 914
0409	FAN COIL UNIT FCT9-15 [QUARTERLY]				Main Campus - TOWER BUILDING - All - NINTH FLOOR TOWER	ROOM 915
0929	FAN COIL UNIT FCT9-21 [QUARTERLY]				Main Campus - TOWER BUILDING - All - NINTH FLOOR TOWER	ROOM 912
101004	FAN COIL UNIT WITH HUMIDIFIER #SA-PT-1-01 [QUARTERLY]	UNITED COOLAIR	MCCW4G4AS05	0610074	Patient Care Pavilion 1575 S. Main St., Fort Worth, TX 76104]	1ST FLOOR HALLWAY OUTSIDE CAT SCAN
101003	FAN COIL UNIT WITH HUMIDIFIER #SA-PT-1-02 [QUARTERLY]	UNITED COOLAIR	MCCW2G4AS05	0610073	Patient Care Pavilion 1575 S. Main St., Fort Worth, TX 76104]	1ST FLOOR HALLWAY OUTSIDE X-RAY
100829	FAN COIL UNIT, CHILL/HEATING WATER SYTEM [QUARTERLY]	NONE	NMN	NSN	Main Campus - OUT PATIENT CLINIC BUILDING - 2nd Floor	OFFICE BY ELEVS 12-13
101264	FAN COIL UNIT, DX [QUARTERLY]	AAON, INC	RM-018-3-0-AB02- 369	20076AMGN3456	Main Campus - ENTRY BUILDING - Roof	MCDONALDS ROOF FOR KITCHEN
2248	FAN COIL UNIT, DX [QUARTERLY]	AAON	200607AMGK34502	200706AMGK34502	Main Campus - ENTRY BUILDING - Roof	MCDONALDS ROOM FOR DINING AREA
100883	FAN COIL UNIT, DX SPLIT SYSTEM - [MONTHLY]	NORDYNE	B3BM-0160K-CB	B3D040614795	Main Campus - CONSTRUCTION BLDG - 1st Floor	IN CONSTRUCTION BLDG SHOP RR
4455	FAN COIL UNIT, DX SPLIT SYSTEM #1 [QUARTERLY]	LEIBERT	DH380AUAAE 19954	C08H010057	Main Campus - MAIN BUILDING - Lower Level	COMPUTER ROOM INSIDE I.T.; SOUTH UNIT
100884	FAN COIL UNIT, DX SPLIT SYSTEM [QUARTERLY]	MAYTAG	D53BA060KB	DSA040602111	Main Campus - CONSTRUCTION BLDG	2nd floor
100830	FAN COIL UNIT, DX SPLIT SYSTEM [QUARTERLY]	LIEBERT	PFH020APL3	0741N156294	Main Campus - EMS BUILDING - 3rd Floor	E3 WAR ROOM MONITOR ROOM, UP IN CEILING
100831	FAN COIL UNIT, DX SPLIT SYSTEM [QUARTERLY]	LIEBERT	PFH020APL3	0744N157474	Main Campus - EMS BUILDING - 3rd Floor	E3 WAR ROOM SERVER ROOM, IN THE CEILING
100889	FAN COIL UNIT, DX SPLIT SYSTEM [QUARTERLY]	NONE	NMN	NSN	Main Campus - ENTRY BUILDING - 2 South	NURSES STATION-BLUE AREA
2409	FAN COIL UNIT, DX SPLIT SYSTEM [QUARTERLY]	LIEBERT	CHALLENGER 3000	NSN	Main Campus - MAIN BUILDING - 1st Floor - MAIN X-RAY	FOR RADIOLOGY SPECIAL PROCEDURES COMP ROOM TO THE RIGHT OF ELEV 5-6, DOOR #10532
101161	FAN COIL UNIT, DX SPLIT SYSTEM [QUARTERLY]	NONE	NMN	NSN	Main Campus - OUT PATIENT CLINIC BUILDING - 1st Floor	SKY BRIDGE

Asset #	Asset Description	Manufacturer	Model #	Serial #	Location	Room #/ Area
101027	FAN COIL UNIT, DX SPLIT SYSTEM [SEMI ANNUAL]	DAKIN	RX24FVJU	E000606	Main Campus - TOWER BUILDING - Tower Penthouse - ALL	TWR PNTHSE REPEATER RM FOR ELEV 1,2,3,4,29,30,31
101281	FAN COIL UNIT, DX SPLIT SYSTEM 1 [SEMI ANNUAL]	COMFORTMAKER	NFCX2400C3	X032731306	Main Campus - OUT PATIENT CLINIC BUILDING - Lower Level	BASEMENT OFFICES IN HALLWAY TO PARKING GARAGE
101282	FAN COIL UNIT, DX SPLIT SYSTEM 2 [QUARTERLY]	COMFORTMAKER	CAC218GKA5	NSN	Main Campus - OUT PATIENT CLINIC BUILDING - Lower Level	BASEMENT OFFICES IN HALLWAY TO PARKING GARAGE
101280	FAN COIL UNIT, DX SPLIT SYSTEM 3 [QUARTERLY]	CARRIER	50TFF005601GA	1701G24708	Main Campus - ENTRY BUILDING	SERVES LARGE REVOLVING DOOR
101237	FAN COIL UNIT, DX SPLIT SYSTEM 3 TON [QUARTERLY]	TRANE	TTA048C400A0	K35279BBF	Main Campus - MAIN BUILDING - 2nd Floor	ROOF BY LDR #13 NEXT TO DESK; FOR SPECIAL VASCULAR PROCEDURES
AE3-4	FAN COIL UNIT, DX/SPLIT SYSTEM, AE3-4 [QUARTERLY]	CARRIER	FA4ANF024	3899A25034	Main Campus - ENTRY BUILDING	3RD FLOOR I.T. CLOSET/ELECTRICAL ROOM BY ENDOSCOPY
5677	FAN COIL UNIT-03-0405 [QUARTERLY]	INTERNAT'L ENVIKON MENTAL	LXA-04	93-6623B	Main Campus - TOWER BUILDING - 3rd Floor - MECH RM 03-0405	TOWER 3 NEW ELEV LOBBY ELEC RM
5673	FAN COIL UNIT-310 [QUARTERLY]	MCQUAY	XTEF-041CR	Z315493	Main Campus - TOWER BUILDING - 3rd Floor	
101135	FAN COIL UNIT-310A [Quarterly]				Main Campus - TOWER BUILDING - All - THIRD FLOOR TOWER	ROOM 310
4009	FAN COIL UNIT-310B [Quarterly]				Main Campus - TOWER BUILDING - 3rd Floor	ROOM 310B
5671	FAN COIL UNIT-311 [QUARTERLY]	MCQUAY	XTSF031CR	Z315497	Main Campus - TOWER BUILDING - All - THIRD FLOOR TOWER	
101137	FAN COIL UNIT-312 [QUARTERLY]				Main Campus - TOWER BUILDING - All - THIRD FLOOR TOWER	ROOM 312
101139	FAN COIL UNIT-313 [QUARTERLY]				Main Campus - TOWER BUILDING - All - THIRD FLOOR TOWER	T3 ROOM 313
101140	FAN COIL UNIT-314 [QUARTERLY]				Main Campus - TOWER BUILDING - All - THIRD FLOOR TOWER	T3 ROOM 314

Asset #	Asset Description	Manufacturer	Model #	Serial #	Location	Room #/ Area
101142	FAN COIL UNIT-315A [QUARTERLY]				Main Campus - TOWER BUILDING - All - THIRD FLOOR TOWER	T3 ROOM 315
4010	FAN COIL UNIT-315B [Quarterly]				Main Campus - TOWER BUILDING - 3rd Floor	ROOM 315B
101143	FAN COIL UNIT-316 [QUARTERLY]				Main Campus - TOWER BUILDING - All - THIRD FLOOR TOWER	T3 ROOM 316
101138	FAN COIL UNIT-317 [QUARTERLY]				Main Campus - TOWER BUILDING - All - THIRD FLOOR TOWER	ROOM 317
AC1	FAN COIL UNIT-EVAPORATOR / CONDENSING UNIT (SPLIT SYSTEM) {semi-annual}	MILLER / GOODMAN	PBMC-024KB-01 / 1011255783	PBM9007-00417 / GSC1302410B	Main Campus - MAIN BUILDING - Lower Level - PLANT OPS	Larry Coleman's Office
2005	FAN COIL UNIT- EVAPORATOR/CONDENSING UNIT (SPLIT SYSTEM) [SENI ANNUAL]	COMFORTMAKER	FSM2X22400A / C2A324GKA100	A06377213 / E062124603	Main Campus - MAIN BUILDING - Lower Level	LOCK / PLUMBING SHOPS
4131	FAN COIL UNIT-NICU PHARMACY [QUARTERLY]	TEMTRON	FCDH182	NSN	Main Campus - MAIN BUILDING - 2nd Floor	L&D EAST HALL CEILING FOR NICU PHARMACY
FC3N2	FAN COIL UNIT-STAIRWAY #5 [QUARTERLY]	NONE	NMN	NSN	Main Campus - MAIN BUILDING - 3r Floor - 3 NORTH	STAIRWAY #5; FC030560
5726	FAN POWERED VAV BOX [QUARTERLY]	NONE	NMN	NSN	Main Campus - EMS BUILDING - 1st Floor - POLICE DISPATCH	POLICE DEPARTMENT
0767	FAN, EXHAUST EF3-6 [Quarterly]	GREENHECK	NMN	NSN	Main Campus - EMS BUILDING	ROOF
100545	FIRE PUMP	ITT	8100	060474700101/WKC433	Patient Care Pavilion 1575 S. Main St., Fort Worth, TX 76104]	1ST FLOOR FIRE PUMP ROOM
37090	FIRE PUMP [WEEKLY]	AURORA	4-483-11C	87-66569	Main Campus - ENTRY BUILDING - Lower Level	BASEMENT FIRE PUMP ROOM
37093	FIRE PUMP [WEEKLY]	PEERLESS	NMN	365399	Main Campus - TOWER BUILDING - Tunnel - FIRE PUMP ROOM	TUNNEL FIRE PUMP ROOM
2043	FIRE/STORM DOORS [QUARTERLY]	NONE	NMN	NSN	Main Campus - MAIN BUILDING - 2nd Floor	ALL OF 2ND FLOOR
0041	GEAR, MAIN SWITCH - ASCO [YEARLY]	ASCO	NMN	NSN	Main Campus - OLD POWER PLANT	Lower Level Old Power Plant
0115	GENERATOR, 1 MW, #5	CUMMINS	CC634C	P564312	Main Campus - OLD POWER PLANT	GENERATOR AREA

Asset #	Asset Description	Manufacturer	Model #	Serial #	Location	Room #/ Area
0033	GENERATOR, 620 KW, #3	I.E.C.- DELCO	7130-7305	2DZ0778-04	Main Campus - OLD POWER PLANT	GENERATOR AREA
0112	GENERATOR, 620 KW, #4	I.E.C.- DELCO	7130-7307	AD-8878-03	Main Campus - OLD POWER PLANT	GENERATOR AREA
0032	GENERATOR, 800 KW, #1	MARATHON ELECTRIC	573RSL4034	WA502531-0196	Main Campus - OLD POWER PLANT	GENERATOR AREA
0059	GENERATOR, 800 KW, #2	MARATHON ELECTRIC	8463-7416	WA502532-0196	Main Campus - OLD POWER PLANT	GENERATOR AREA
TXU#1	GENERATOR, TXU #1 1250KW	MARATHON ELECTRIC	743RSL4050	WA521542-099	Main Campus - OLD POWER PLANT	GENERATOR AREA
TXU#2	GENERATOR, TXU #2 1250KW [QUARTERLY]	MARATHON ELECTRIC	743RSL4050	WA521600-1099	Main Campus - OLD POWER PLANT	GENERATOR AREA
TXU#3	GENERATOR, TXU #3 1250KW [QUARTERLY]	MARATHON ELECTRIC	743RSL4050	WA521618-1099	Main Campus - OLD POWER PLANT	GENERATOR AREA
TXU#4	GENERATOR, TXU #4 1250KW [QUARTERLY]	MARATHON ELECTRIC	743RSL4050	WA521433-099	Main Campus - OLD POWER PLANT	GENERATOR AREA
TXU#5	GENERATOR, TXU-LAUNDRY 350KW [QUARTERLY]	DETROIT	433RSL4019	WA521022-0899	Main Campus - LAUNDRY/BULK STORAGE	ALL
TXU#6	GENERATOR, TXU-TSP 750 KW	DETROIT	573RSL4034	WA520756-0899	Trinity Springs Pavilion, 1600 May St., Fort Worth, TX 76104	Power Plant
GFCI-NICU	GROUND FAULTS (NICU) [SEMI ANNUAL]	NONE	NMN	NSN	Main Campus - MAIN BUILDING - 2nd Floor	NICU GROUND FAULTS
GFCI-T1-5	GROUND FAULTS (T1-5) [SEMI ANNUAL]				Main Campus - TOWER BUILDING - All - T1 THRU T5	GROUND FAULTS (T1-5)
GFCI-T6-12	GROUND FAULTS (T6-12) [SEMI ANNUAL]				Main Campus - TOWER BUILDING - All - T6 THRU T12	
4429	HALLWAY LIGHTING-MAIN 2 [SEMI ANNUAL]	NONE	NMN	NSN	Main Campus - MAIN BUILDING - 2nd Floor	WHOLE 2ND FLOOR HALLWAYS
4423	HALLWAY LIGHTING-OPC 1 [SEMI ANNUAL]	NONE	NMN	NSN	Main Campus - OUT PATIENT CLINIC BUILDING - 1st Floor	ALL HALLWAYS
4409	HALLWAY LIGHTING-TOWER 5 [SEMI ANNUAL]				Main Campus - TOWER BUILDING - 5th Floor	WHOLE 5TH FLOOR OF TOWER
4255	HEAT EXCHANGER #3 [MONTHLY]	BELL & GOSSETT	SU127-2	NSN	Main Campus - OLD POWER PLANT	LOWER LEVEL SOUTH END
0079	HEAT EXCHANGER, STEAM #1 [Monthly]	NONE	B&GSU 128-2	MFD2010	Main Campus - OLD POWER PLANT	LOWER LEVEL
0363	HEAT EXCHANGER, STEAM #2 [Monthly]	NONE	B&GSU128-2 MFD 2010	NSN	Main Campus - OLD POWER PLANT	LOWER LEVEL

Asset #	Asset Description	Manufacturer	Model #	Serial #	Location	Room #/ Area
DAT-1	HEATER, DEARATOR BOILER FEED WATER AND BOILER FEED PUMPS 1 AND 2 [MONTHLY]	BRYAN STEAM	DTV-150-30-10-0	96346	Main Campus - TSP POWER PLANT	MAIN BOILER ROOM
0557	HEATER, WATER [QUARTERLY]	NONE	NMN	NSN	Main Campus - EMS BUILDING	BASEMENT
4117	HEATING WATER PUMP #1 [SEMI ANNUAL]	TACO	NMN	NSN	Main Campus - EMS BUILDING - Lower Level	LAB MECHANICAL ROOM
4118	HEATING WATER PUMP #2 [SEMI ANNUAL]	TACO	NMN	NSN	Main Campus - EMS BUILDING - Lower Level	LAB MECHANICAL ROOM
4119	HEATING WATER PUMP [SEMI ANNUAL]	PACO	KP2095	NSN	Main Campus - MAIN BUILDING - Lower Level	PLANT OPS MECH RM (RAT ROOM)
101209	HOT WATER GENERATOR, LAUNDRY [MONTHLY]	NONE	NMN	NSN	Main Campus - LAUNDRY/BULK STORAGE	LAUNDRY ARCADE EQUIPMENT ROOM
100919	HUMIDIFIER - A-PT-2-03 [QUARTERLY]	NORTEC	NHMC075	STNU070200049	Patient Care Pavilion 1575 S. Main St., Fort Worth, TX 76104]	2nd Floor Roof
100921	HUMIDIFIER - A-PT-2-04 [QUARTERLY]	NORTEC	NHMC075	none	Patient Care Pavilion 1575 S. Main St., Fort Worth, TX 76104]	2ND FLOOR ROOF
100923	HUMIDIFIER - A-PT-2-05 [QUARTERLY]	NORTEC	NHMC075	STNU070200058	Patient Care Pavilion 1575 S. Main St., Fort Worth, TX 76104]	2nd Floor Roof
100925	HUMIDIFIER - A-PT-2-06 [QUARTERLY]	NORTEC	NHMC075	nsn	Patient Care Pavilion 1575 S. Main St., Fort Worth, TX 76104]	2ND FLOOR ROOF
HB-CP-1-02	HURST BOILER, HOT WATER, GAS [Monthly]	HURST	SERIES 400	S1500-125-16	Patient Care Pavilion 1575 S. Main St., Fort Worth, TX 76104]	POWER PLANT
4043	LINEN CHUTE [MONTHLY]	NONE	NMN	NSN	Main Campus - OUT PATIENT CLINIC BUILDING - 1st Floor	LINEN CHUTE
4481	MAIN SWITCH BOARD [ANNUAL]	G.E.		8740233005	Patient Care Pavilion 1575 S. Main St., Fort Worth, TX 76104] - PATIENT CARE PAVILLION - Power Plant	EAST ELECTRICAL ROOM; AMP 1600; VOLT-480Y; 4 WIRE
4482	MAIN SWITCH BOARD [ANNUAL]	G.E.		8740233005	Patient Care Pavilion 1575 S. Main St., Fort Worth, TX 76104] - PATIENT CARE PAVILLION - Power Plant	EAST ELECTRICAL ROOM; AMP 1600; VOLT-480Y/277; 4 WIRE

Asset #	Asset Description	Manufacturer	Model #	Serial #	Location	Room #/ Area
4480	MAIN SWITCH BOARD [ANNUAL]	G.E.		8740233005	Patient Care Pavilion 1575 S. Main St., Fort Worth, TX 76104] - PATIENT CARE PAVILLION - Power Plant	EAST ELECTRICAL ROOM; AMP 1600; VOLT 480Y/277 4 WIRE
4479	MAIN SWITCH BOARD [ANNUAL]	G.E.		8740233005	Patient Care Pavilion 1575 S. Main St., Fort Worth, TX 76104] - PATIENT CARE PAVILLION - Power Plant	EAST ELECTRICAL ROOM; AMPS 1600; VOLTS 480Y/277 4 WIRE
4035	MAIN SWITCH BOARD 'B' [ANNUAL]	G.E.	NMN	8740233005	Patient Care Pavilion 1575 S. Main St., Fort Worth, TX 76104] - PATIENT CARE PAVILLION - Power Plant	4000 AMP; ELECTRIC ROOM EAST END
4026	MAIN SWITCH BOARD GEAR #3 [ANNUAL]	G.E.	POWER BRAKE	5412	Main Campus - OLD POWER PLANT	LOWER LEVEL 3000 AMP; PARALELING ROOM
4027	MAIN SWITCH BOARD GEAR #4 [ANNUAL]	G.E.	POWER BRAKE	54012	Main Campus - OLD POWER PLANT	LOWER LEVEL 3000 AMP; PARALELING ROOM
4028	MAIN SWITCH BOARD GEAR [ANNUAL]	G.E.	POWER BRAKE	6190859001	Main Campus - OLD POWER PLANT	THERMAL STORAGE 3000 AMP; MEZZ OVER GENERATOR
4024	MAIN SWITCH BOARD GEAR [ANNUAL]	G.E.	NMN	NSN	Main Campus - OLD POWER PLANT	LOWER LEVEL NEW 4000 AMP
4023	MAIN SWITCH BOARD GEAR [ANNUAL]	G.E.	NMN	14675755001	Main Campus - OLD POWER PLANT	LOWER LEVEL OLD 4000 AMP
4025	MAIN SWITCH BOARD GEAR [ANNUAL]	G.E.	NMN	AKD8D81961	Main Campus - OLD POWER PLANT	LOWER LEVEL 4000 AMP MEZZ OVER GENERATORS
4030	MAIN SWITCH BOARD GEAR [ANNUAL]	WESTING HOUSE	NMN	K412809	Main Campus - TSP POWER PLANT	CHILLER ROOM; 3000 AMP
4029	MAIN SWITCH BOARD GEAR [ANNUAL]	G.E.	NMN	56099	Main Campus - TSP POWER PLANT	ELECTRIC ROOM; 4000 AMP
4033	MAIN SWITCH BOARD GEAR, MSBA, SECTION A [ANNUAL]	G.E.	n/a	8740233001	Patient Care Pavilion 1575 S. Main St., Fort Worth, TX 76104]	1ST FLOOR AMB DOCK 4000 AMP; ELECTRIC ROOM NORTH SIDE
4032	MAIN SWITCH BOARD GEAR, MSBB, SECTION B; [ANNUAL]	G.E.	n/a	8740233001	Patient Care Pavilion 1575 S. Main St., Fort Worth, TX 76104]	1ST FLOOR AMB DOCK 4000 AMP; ELECTRIC EQUIP RM NORTH SIDE
4034	MAIN SWITCH BOARD PANEL "A" [ANNUAL]	G.E.	n/a	8740233005	Patient Care Pavilion 1575 S. Main St., Fort Worth, TX 76104] - PATIENT CARE PAVILLION - Power Plant	4000 AMP; ELECTRIC ROOM EAST END

Asset #	Asset Description	Manufacturer	Model #	Serial #	Location	Room #/ Area
4036	MAIN SWITCH PANEL TO PARALELING PANEL [ANNUAL]	G.E.	n/a	8740233D01	Patient Care Pavilion 1575 S. Main St., Fort Worth, TX 76104] - PATIENT CARE PAVILLION - Power Plant	4000 AMP-BREAKER S.E.B.; ELECTRIC ROOM EAST SIDE
4493	Medical Air [Semi Annual]	Powerex	MPQ150844	(H) 3/12/2002-1729016	Main Campus - OLD POWER PLANT	Old Boiler Room #3
4492	Medical Air [Semi Annual]	Beacon Medical Products (Life Line)	PNL06-190	44240 DIA02649 REVA	Main Campus - OLD POWER PLANT	Old Boiler Room #3
4491	Medical Air [Semi Annual]	Powerex	MPT150845	3529232-83	Patient Care Pavilion 1575 S. Main St., Fort Worth, TX 76104] - PATIENT CARE PAVILLION - Power Plant	chiller room
4490	Medical Air [Semi-Annual]	Beacon Medaes	4107000697	218299-2 PW	Patient Care Pavilion 1575 S. Main St., Fort Worth, TX 76104] - PATIENT CARE PAVILLION - Power Plant	Boiler Room
4497	Medical Vacuum (Quadruplex Vacuum) [Semi Annual]	Amico Corporation	1QRR10S200	15310012	Main Campus - OLD POWER PLANT	lower level
4494	Medical Vacuum [Semi Annual]	Beacon Medaes	4107102696	218300-2 PW	Patient Care Pavilion 1575 S. Main St., Fort Worth, TX 76104] - PATIENT CARE PAVILLION - Power Plant	Boiler Room
4495	Medical Vacuum [Semi Annual]	Busch	B2711B	112945	Patient Care Pavilion 1575 S. Main St., Fort Worth, TX 76104] - PATIENT CARE PAVILLION - Power Plant	Chiller Room
4496	Medical Vacuum {Semi Annual]	Ohmega/MedPlus Vacuum System	6911-9007-172	EAXS00654	Main Campus - OLD POWER PLANT	Lower Level
4764	PATIENT ROOM SHOWER DRAINS-TOWER [SEMI-ANNUAL]	NONE	NMN	NSN	Main Campus - TOWER BUILDING - 5th Floor	ALL SHOWERS
0392	PUMP, CHILL WATER #2 [QUARTERLY]	BELL & GOSSETT	NMN	NSN	Main Campus - TSP POWER PLANT	ALL
0393	PUMP, CHILL WATER #3 [QUARTERLY]	BELL & GOSSETT	NMN	NSN	Main Campus - TSP POWER PLANT	ALL
CHWP-CPM-1-02	PUMP, CHILL WATER & MOTOR CWP-CP-1-02 #2 [QUARTERLY]	BALDOR	NMN	Z0604060179	Patient Care Pavilion 1575 S. Main St., Fort Worth, TX 76104]	POWER PLANT
101129	PUMP, CHILL WATER [QUARTERLY]	EMERSON	P63CJZ-2739	NSN	Main Campus - EMS BUILDING	1ST FL MECH RM DOWN HALL FROM CATH LAB

Asset #	Asset Description	Manufacturer	Model #	Serial #	Location	Room #/ Area
CHP-5	PUMP, CHILL WATER [QUARTERLY]	BELL & GOSSETT	NMN	NSN	Main Campus - MAIN BUILDING	RTU #1 AHU RM #2
CHP-1	PUMP, CHILL WATER [QUARTERLY]	BELL & GOSSETT	60BF	CQ8986	Main Campus - MAIN BUILDING - 1st Floor - MAIN X-RAY	in room with AHU #1
CHP-4	PUMP, CHILL WATER [QUARTERLY]	BELL & GOSSETT	80VF	C08988-01	Main Campus - MAIN BUILDING - 2nd Floor	AHU #4 ROOM
101216	PUMP, CHILL WATER [QUARTERLY]	TACO	FM2008	NSN	Main Campus - MAIN BUILDING - Lower Level	MORGUE ENTRY
101285 P-03	PUMP, CHILL WATER {QUARTERLY}	TACO	NMN	NSN	Main Campus - ENTRY BUILDING - 2nd Floor	ROOFTOP LDR IN DOG HOUSE
CHP-3	PUMP, CHILL WATER {Quarterly}	BELL & GOSSETT	NMN	NSN	Main Campus - MAIN BUILDING - Lower Level - TUNNEL	FOR UNIT #3, BASEMENT RM TO PWR PLNT BSMT
101287	PUMP, CHILL WATER 1 {Quarterly}	Bell & Gossett	JQF56A17D58F	NSN	Main Campus - ENTRY BUILDING - Roof	PUMP IS ON AHU; LDR ROOFTOP INSIDE DOG HOUSE
101288 CHS-03	PUMP, CHILL WATER 2 {QUARTERLY}	PACO	NMN	0991013	Main Campus - ENTRY BUILDING - Roof	LDR ROOFTOP IN DOG HOUSE
CHWP-CPM103	PUMP, CHILL WATER MOTOR & VFD [QUARTERLY]	BALDOR	NMN	Z0608110387	Patient Care Pavilion 1575 S. Main St., Fort Worth, TX 76104]	POWER PLANT
CHWP-CPM101	PUMP, CHILL WATER MOTOR & VFD [QUARTERLY]	BALDOR	M2547T	Z0604060184	Patient Care Pavilion 1575 S. Main St., Fort Worth, TX 76104]	POWER PLANT
0550	PUMP, CHILLED WATER	WORTHINGTON	3LRV12	Y451485	- Default Building - All - 4TH FLOOR TOWER	
0610	PUMP, CHILLED WATER	PACIFIC	PU 2-20952-12	EJJ29097	- Default Building - All - MAIL ROOM	
0613	PUMP, CHILLED WATER				- Default Building - All - OFF TUNNEL BY COMMUNICATIONS	
0589	PUMP, CHILLED WATER	MUELLER	46625		- Default Building - All - OPC	
0748	PUMP, CHILLED WATER	WIEMAN	4645299U		- Default Building - All - OPC BASEMENT	
0611	PUMP, CHILLED WATER	PACO	29-30958-1-12	87E04013	- Default Building - All - PLANT OPS STORAGE	
0797	PUMP, CHILLED WATER	ALLIS CHALMERS	8000	881-68283	- Default Building - All - SURGERY	

Asset #	Asset Description	Manufacturer	Model #	Serial #	Location	Room #/ Area
0612	PUMP, CHILLED WATER	PACO	11L-15955-112	87E94912	- Default Building - Floor 1 - Added by Upgrade-AM	
0615	PUMP, CHILLED WATER	PACO	CAT: M2513T	STOCK: 97764325	Main Campus - MAIN BUILDING - Lower Level	PUMP ROOM DOWN HALL FROM INFO SYSTEMS
0908	PUMP, CHILLED WATER #1	BELL & GOSSETT			- Default Building - All - NEW POWER PLANT	
0378	PUMP, CHILLED WATER #1 [QUARTERLY]	BELL & GOSSETT	NMN	NSN	Main Campus - TSP POWER PLANT	ALL OF TSP POWER PLANT
0909	PUMP, CHILLED WATER #2	BELL & GOSSETT			- Default Building - All - NEW POWER PLANT	
CHP-2	PUMP, CHILLED WATER [QUARTERLY]	BELL & GOSSETT	NMN	NSN	Main Campus - MAIN BUILDING - 1st Floor - MAIN X-RAY	GOES WITH AHU #2 1ST FLOOR BY X-RAY
CHW-10	PUMP, CHILLED WATER [Quarterly]	NONE	NMN	1671230	Main Campus - OLD POWER PLANT	THERMAL STORAGE
CHW-12	PUMP, CHILLED WATER [Quarterly]	NONE	NMN	1671229	Main Campus - OLD POWER PLANT	THERMAL STORAGE
CHW-11	PUMP, CHILLED WATER [Quarterly]	NONE	NMN	1671228	Main Campus - OLD POWER PLANT	THERMAL STORAGE
0920	PUMP, CONDENSATE	GRUNDFOS	TYPE CR-30-UH	B-30-50	- Default Building - All - NEW POWER PLANT	
0921	PUMP, CONDENSATE	GRUNDFOS	TYPE CR-30-UH	B-30-50	- Default Building - All - NEW POWER PLANT	
0371	PUMP, CONDENSATE #2 [Quarterly]	Skidmor	10MXP/MTR	199114J2	Main Campus - LAUNDRY/BULK STORAGE - 1st Floor	Condensate Pump
0918	PUMP, CONDENSATE RETURN	PACO	SMART PUMP		- Default Building - All - NEW POWER PLANT	
4258	PUMP, CONDENSER WATER #1 [MONTHLY]	BELL & GOSSEST	6E10-1/2 BF	1678131	Main Campus - OLD POWER PLANT	THERMAL STORAGE OUTSIDE ON NORTH SIDE
4259	PUMP, CONDENSER WATER #2 [MONTHLY]	BELL & GOSSET	6E10-1/2 BF	1678131	Main Campus - OLD POWER PLANT	THERMAL STORAGE OUTSIDE ON NORTH SIDE
4260	PUMP, CONDENSER WATER #3 [MONTHLY]	BELL & GOSSET	6E 10-1/2 BF	1678131	Main Campus - OLD POWER PLANT	THERMAL STORAGE OUTSIDE ON NORTH SIDE
CTWP-1	PUMP, CONDENSER WATER [MONTHLY]	B&G	150-HBC	NSN	Main Campus - TSP POWER PLANT	ALL
CTWP-3	PUMP, CONDENSER WATER [MONTHLY]	B&G	150-HBC	NSN	Main Campus - TSP POWER PLANT	ALL

Asset #	Asset Description	Manufacturer	Model #	Serial #	Location	Room #/ Area
CTWP-2	PUMP, CONDENSER WATER [MONTHLY]	B&G	150-HBC	NSN	Main Campus - TSP POWER PLANT	ALL
CWP-OS-0-01	PUMP, CONDENSER WATER MOTOR & #1 [QUARTERLY]	BALDOR	TA1524BZM1A2L0	NSN	Patient Care Pavilion 1575 S. Main St., Fort Worth, TX 76104]	POWER PLANT
CWP-OS-0-02	PUMP, CONDENSER WATER MOTOR & #2 [QUARTERLY]	BALDOR	EM4110T	E0804010108	Patient Care Pavilion 1575 S. Main St., Fort Worth, TX 76104]	POWER PLANT
CWP-OS-0-03	PUMP, CONDENSER WATER MOTOR & #3 [QUARTERLY]	BALDOR	EM4110T	C0803030108	Patient Care Pavilion 1575 S. Main St., Fort Worth, TX 76104]	POWER PLANT
2257	PUMP, DOMESTIC COLD BOOSTER #1 [QUARTERLY]	TACO	CI1206 P-1	NSN	Main Campus - TOWER BUILDING - 6th Floor	ELECTRICAL/PUMP ROOM
2258	PUMP, DOMESTIC COLD WATER #2 [QUARTERLY]	TACO	CJ1206 P2	9143192	Main Campus - TOWER BUILDING - 6th Floor	ELECTRICAL/BOOSTER PUMP ROOM
2259	PUMP, DOMESTIC COLD WATER #3 [QUARTERLY]	TACO	CI1206P-3	NSN	Main Campus - TOWER BUILDING - 6th Floor	ELECTRICAL/PUMP ROOM
2256	Pump, Domestic Hot Water Booster [QUARTERLY]	Bell & Gossett	NMN	NSN	Main Campus - TOWER BUILDING - 6th Floor	electrical/pump room
4643	PUMP, DOMESTIC HOT WATER CIRCULATING [QUARTERLY]	COMPLETE WATER SYSTEM	5SV2GB3J10	D1509546	Patient Care Pavilion 1575 S. Main St., Fort Worth, TX 76104]	EAST EXPANSION, BOILER ROOM
4642	PUMP, DOMESTIC HOT WATER CIRCULATING [QUARTERLY]	COMPLETE WATER SYSTEM	5SV2GB3J10	D1509547	Patient Care Pavilion 1575 S. Main St., Fort Worth, TX 76104]	EAST EXPANSION, BOILER ROOM
2400	PUMP, DOMESTIC HOT WATER CIRCULATING {QUARTERLY}	BELL & GOSSIT	NMN	NSN	Main Campus - MAIN BUILDING - 2nd Floor	L&D BY PYXIS MACHINE IN ACCESS PANEL
DHWP-2	PUMP, DOMESTIC HOT WATER ON PVI HEATER	TEEL	NMN	NSN	Trinity Springs Pavilion, 1600 May St., Fort Worth, TX 76104	power plant
0867	PUMP, DOMESTIC HOT WATER RECIRCULATE	BURKS	3DA5-A-1/4-AB		- Default Building - All - NEW POWER PLANT	
0917	PUMP, DOMESTIC HOT WATER RECIRCULATE	BURKS	3DA5-A-1/4-AB	3449274	- Default Building - All - NEW POWER PLANT	
0552	PUMP, DOMESTIC WATER [quarterly]	Bell & Gossett	nmn	C129283-01E11	Main Campus - TOWER BUILDING - 6th Floor	electrical/pump room
4645	PUMP, DOMESTIC WATER CIRCULATING [QUARTERLY]	GRUNDROS	UP543-100SF	NSN	Patient Care Pavilion 1575 S. Main St., Fort Worth, TX 76104]	EAST EXPANSION, BOILER ROOM

Asset #	Asset Description	Manufacturer	Model #	Serial #	Location	Room #/ Area
4644	PUMP, DOMESTIC WATER CIRCULATING [QUARTERLY]	GRUNDROS	UP543-100SF	NSN	Patient Care Pavilion 1575 S. Main St., Fort Worth, TX 76104]	EAST EXPANSION, BOILER ROOM
0925	PUMP, FIRE PROTECTION	PEERLESS	2ADF8	410625	Main Campus - OUT PATIENT CLINIC BUILDING	LOWER LEVEL
0547	PUMP, FIRE PROTECTION	PEERLESS	4ABF	365399	Main Campus - TOWER BUILDING - Tunnel - FIRE PUMP ROOM	
0605	PUMP, FIRE PROTECTION [SEMI ANNUAL]	PATTERSON	6X5M8AH	80PTB518L5	Main Campus - EMS BUILDING	BASEMENT
0594	PUMP, GROUND WATER SUMP #8A [QUARTERLY]	HYDROMATIC	SH500M4-4	81-43156	Main Campus - OUT PATIENT CLINIC BUILDING	LOWER LEVEL MECH RM 00-0058-SOUTH SIDE SOUTHEAST PUMP
0595	PUMP, GROUND WATER SUMP #8B [QUARTERLY]	HYDROMATIC	SH500M4-4	81-43156	Main Campus - OUT PATIENT CLINIC BUILDING	LOWER LEVEL MECH RM 00-0058;SOUTH SIDE MECH RM, SOUTHEAST IN ROOM
0553	PUMP, HEATING WATER	BELL & GOSSE	HVBNFIGZ	102213	- Default Building - All - 2ND FLOOR TOWER	
4305	PUMP, HEATING WATER	PACO	170132033	NSN	Main Campus - MAIN BUILDING - Lower Level	PUMP ROOM DOWN HALL FROM INFO SYSTEMS
0080	PUMP, HEATING WATER #1 [QUARTERLY]	BELL & GOSSETT	100	202670-02-04	Main Campus - OLD POWER PLANT	LOWER LEVEL
4254	PUMP, HEATING WATER #2 [QUARTERLY]	BELL & GOSSETT	100	202670-02-03	Main Campus - OLD POWER PLANT	LOWER LEVEL EAST END
0082	PUMP, HEATING WATER #3 [QUARTERLY]	BELL & GOSSETT	100	202670-02-03	Main Campus - OLD POWER PLANT	LOWER LEVEL
0083	PUMP, HEATING WATER #4 [QUARTERLY]	BELL & GOSSETT	300	202670-02-02	Main Campus - OLD POWER PLANT	LOWER LEVEL
0382	PUMP, HEATING WATER #5 [QUARTERLY]	PACO	29L-40128-740001	7E90E02211	Main Campus - OLD POWER PLANT	LOWER LEVEL
0078	PUMP, HEATING WATER #8 [QUARTERLY]	WEINMAN	NMN	216+-75P14	Main Campus - OUT PATIENT CLINIC BUILDING	LOWER LEVEL
HWP-1-03	PUMP, HEATING WATER & VFD [Quarterly]	TACO	FI4011E2MAJIOA	EC23785	Patient Care Pavilion 1575 S. Main St., Fort Worth, TX 76104]	POWER PLANT
101286 HS-03	PUMP, HEATING WATER [QUARTERLY]	TACO	TA1030B2L1A2L0	NSN	Main Campus - ENTRY BUILDING - 2nd Floor	LDR ROOFTOP INSIDE DOG HOUSE

Asset #	Asset Description	Manufacturer	Model #	Serial #	Location	Room #/ Area
0050	PUMP, HEATING WATER [QUARTERLY]	PACO	29-3095-12	FJJ29090	Main Campus - MAIN BUILDING	ALL
HWP-2	PUMP, HEATING WATER [QUARTERLY]	BELL & GOSSETT	PRB1	102207	Main Campus - MAIN BUILDING - 1st Floor - MAIN X-RAY	AHU #2
HWP-3	PUMP, HEATING WATER [QUARTERLY]	BELL & GOSSETT	PRB1	102207	Main Campus - MAIN BUILDING - 1st Floor - MAIN X-RAY	AHU #3-IN TUNNEL ENTRANCE LOWER LEVEL
HWP-5	PUMP, HEATING WATER [QUARTERLY]	BELL & GOSSETT	1 1/2A	2340044	Main Campus - MAIN BUILDING - 1st Floor - MAIN X-RAY	FOR RTU #1, 1ST FLOOR BY MRI
HWP-4	PUMP, HEATING WATER [QUARTERLY]	BELL & GOSSETT	1 1/4	2945875	Main Campus - MAIN BUILDING - 2nd Floor	FOR AHU#4, MECH RM 2ND FLOOR BY ELEV 1 & 2
HS-03	PUMP, HEATING WATER [QUARTERLY]	TACO	BALDOR	NSN	Main Campus - MAIN BUILDING - 2nd Floor	LABOR & DELIVERY
101217	PUMP, HEATING WATER [QUARTERLY]	PACO	88C023842R5C	NSN	Main Campus - MAIN BUILDING - Lower Level	MORGUE ENTRY
0592	PUMP, HEATING WATER [QUARTERLY]	MUELLER	46624	216-75P14G	Main Campus - OUT PATIENT CLINIC BUILDING	LOWER LEVEL
HWP-1-02	PUMP, HEATING WATER [Quarterly]	TACO	FI4011E2MAJILOA	EC23785/3	Patient Care Pavilion 1575 S. Main St., Fort Worth, TX 76104]	POWER PLANT
HWP-1-01	PUMP, HEATING WATER [Quarterly]	TACO	FI4011E2MAJILOA	EC23485/3	Patient Care Pavilion 1575 S. Main St., Fort Worth, TX 76104]	Power Plant Boiler Room AHU A-CP-1-03
P-01	PUMP, HEATING WATER [SEMI ANNUAL]	BELL & GOSSETT	NMN	NSN	Main Campus - MAIN BUILDING - 2nd Floor	LABOR & DELIVERY
HWP-1	PUMP, HEATING WATER {Quarterly}	BELL & GOSSETT	80BF	CQ8991	Main Campus - MAIN BUILDING - 1st Floor - MAIN X-RAY	in room with AHU #1
101290	PUMP, HEATING WATER 2 {QUARTERLY}	TACO	1A103DB2L1A2L0	NSN	Main Campus - ENTRY BUILDING - Roof	LDR ROOFTOP IN DOG HOUSE; RED PUMP FOR OLD O.R. ROOM BOXES ON CAT WALK
4253	PUMP, HEATING WATER-1-SOUTH [QUARTERLY]	GOULD TECHNOLOGY	100	C183175-02C41	Main Campus - TSP POWER PLANT	OLD TSP POWER PLANT SOUTH WALL-SOUTH PUMP
4252	PUMP, HEATING WATER-2-NORTH [QUARTERLY]	GOULD TECHNOLOGY	100	C-183175-01C41	Main Campus - TSP POWER PLANT	OLD TSP POWER PLANT SOUTH WALL-NORTH PUMP

Asset #	Asset Description	Manufacturer	Model #	Serial #	Location	Room #/ Area
101215	PUMP, HEATING WATER-HWP-3 [QUARTERLY]	BELL & GOSSETT	NMN	NSN	Main Campus - MAIN BUILDING - 1st Floor	1 WEST AIR HANDLER ROOM BY TIME CLOCK AREA
0091	PUMP, HOT WATER RETURN [QUARTERLY]	BELL & GOSSETT	PL-36B	1BL003	Main Campus - OUT PATIENT CLINIC BUILDING	LOWER LEVEL MECH RM 00-0058 FAR WEST WALL
100981	PUMP, PAVILION STORM DRAIN SUMP 1 & 2 [SEMI-ANNUAL]	none	none	none	Patient Care Pavilion 1575 S. Main St., Fort Worth, TX 76104]	Lower Level
100890	PUMP, SANITARY SEWER SUMP #1 & 2 [SEMI-ANNUAL]	none	none	none	Patient Care Pavilion 1575 S. Main St., Fort Worth, TX 76104]	Lower Level
0622	PUMP, SEWAGE EJECTION #7A & #7B [QUARTERLY]	HYDROMATIC	SK500-M4-4	87-66456	Main Campus - MAIN BUILDING - Lower Level	hall in back of I.T. Suite
0620	PUMP, STORM WATER #6A & #6B [QUARTERLY]	HYDROMATIC	SK500-M4-4	A=87-66456; B=87-66457	Main Campus - MAIN BUILDING - Lower Level	hall in back of I.T. suite
4203	PUMP, SUMP - STORM WATER [Quarterly]	Hydro-Air	Schematic # A806-0005-401	Product # J9411	Main Campus - EMS BUILDING - Lower Level	Lab
0596	PUMP, SUMP #10A [QUARTERLY]	HYDROMATIC	S4M1000M4	8143155	Main Campus - OUT PATIENT CLINIC BUILDING	LOWER LEVEL SOUTH SIDE MECH RM 00-0023 NEXT TO ELEV 11
0597	PUMP, SUMP #10B [QUARTERLY]	HYDROMATIC	S4M1000M4	8143155	Main Campus - OUT PATIENT CLINIC BUILDING	LOWER LEVEL SOUTH SIDE MECH RM 00-0023 NEXT TO ELEVATOR 11
0598	PUMP, SUMP #11A [QUARTERLY]	PUMP PANEL	3D0202-0110-JR-C	10926	Main Campus - OUT PATIENT CLINIC BUILDING	LOWER LEVEL SOUTH SIDE MECH RM 00-0023 NEXT TO ELEV 11
0599	PUMP, SUMP #11B [QUARTERLY]	NONE	NMN	NSN	Main Campus - OUT PATIENT CLINIC BUILDING	LOWER LEVEL NORTH SIDE MECH RM 00-0023 NEXT TO ELEV 11
0384	PUMP, SUMP #3A [QUARTERLY]	GUSHER PUMP	SP3X3-10SEH-CC-A	1004-792	Main Campus - OLD POWER PLANT	LOWER LEVEL
0386	PUMP, SUMP #4A [QUARTERLY]	WEIL	W-2520-11	472-728	Main Campus - OLD POWER PLANT	LOWER LEVEL
100653	PUMP, SUMP SEWAGE [QUARTERLY]	DAYTON	2PZH6	487236X-11224	Main Campus - EMS BUILDING - Lower Level	HEADER #G-0124
100652	PUMP, SUMP SEWAGE [QUARTERLY]	NONE	NMN	NSN	Main Campus - ENTRY BUILDING - Lower Level	RM 00-0231; MEDICAL RECORDS SEWAGE PUMP
0586	PUMP, SUMP STORM WATER #5A [QUARTERLY]	B&G	4WDA7534	K0906422	Trinity Springs Pavilion, 1600 May St., Fort Worth, TX 76104	All

Asset #	Asset Description	Manufacturer	Model #	Serial #	Location	Room #/ Area
0924	PUMP, SUMP STORM WATER [QUARTERLY]	NONE	NMN	NSN	Main Campus - ENTRY BUILDING - Lower Level - HALL TO GARAGE	ROOM 00-0096
BFP-1	PUMP, SURGE TANK - 1 [QUARTERLY]	AURORA	341-BF	NSN	Main Campus - TSP POWER PLANT	ALL
BFP-2	PUMP, SURGE TANK - 2 East [QUARTERLY]	AURORA	341-BF	NSN	Main Campus - TSP POWER PLANT	ALL
0580	PUMP, VACUUM	OHMEDA	STOCK S	EAVS99276	- Default Building - All - MAIN BASEMENT LABS	
0581	PUMP, VACUUM				- Default Building - All - MAIN BASEMENT LABS	
VAC-CP-1-01	PUMP, VACUUM #1 {QUARTERLY}	BALDOR	NMN	F0701116162	Main Campus - PAVILION - Power Plant - POWER PLANT	white motor
0129	PUMP, VACUUM #1 BLUE RACK	OHMEDA	3BV120	BBJP-0188	Main Campus - OLD POWER PLANT	LOWER LEVEL
VAC-CP-1-02	PUMP, VACUUM #2 [QUARTERLY]	BALDOR	NMN	F0701116157	Main Campus - PAVILION - Power Plant - POWER PLANT	white motor
0130	PUMP, VACUUM #2 BLUE RACK	OHMEDA	3BV120	BBJP-0188	Main Campus - OLD POWER PLANT	LOWER LEVEL
VAC-CP-1-03	PUMP, VACUUM #3 [QUARTERLY]	BALDOR		F0702066021	Main Campus - PAVILION - Power Plant - POWER PLANT	white motor
0131	PUMP, VACUUM #3 BLUE RACK	OHMEDA	3BV120	BBJP-0188	Main Campus - OLD POWER PLANT	LOWER LEVEL
VAC-CP-1-04	PUMP, VACUUM #4 [QUARTERLY]	BALDOR	NMN	F0702066173	Main Campus - PAVILION - Power Plant	white motor
0132	PUMP, VACUUM #4 BLUE RACK	OHMEDA	6910-9007-172	EAV500277	- Default Building - All - LOWER LEVEL OF OLD PLANT	
0133	PUMP, VACUUM #5 BLUE RACK	OHMEDA	6910-9007-172	EAV500277	Main Campus - OLD POWER PLANT	LOWER LEVEL
0134	PUMP, VACUUM #6 BLUE RACK	OHMEDA	6910-9007-172	EAV500277	Main Campus - OLD POWER PLANT	LOWER LEVEL
0743	PUMP,CHILL WATER [Quarterly]	PACO SMART	FM3010104B2H12L0	NSN	Main Campus - LAUNDRY/BULK STORAGE - 1st Floor	ARCADE HALL #G-0479
100242	Rated Floor Assembly-Entry-2nd	NONE	NMN	NSN	Main Campus - ENTRY BUILDING	2ND FLOOR
4222	Return Fan 5-01 B [Semi Annual]	Trane	NMN	NSN	Main Campus - OUT PATIENT CLINIC BUILDING - 5th Floor - MECHANICAL ROOM	for Air Handler # 5-01 A

Asset #	Asset Description	Manufacturer	Model #	Serial #	Location	Room #/ Area
4223	Return Fan 5-02 B [Semi Annual]	Trane	NMN	NSN	Main Campus - OUT PATIENT CLINIC BUILDING - 5th Floor - MECHANICAL ROOM	for air handler 5-02 A
4224	Return Fan 5-03 B [Semi Annual]	Trane	NMN	NSN	Main Campus - OUT PATIENT CLINIC BUILDING - 5th Floor - MECHANICAL ROOM	for air handler unit # 5-03 A
4225	Return Fan 5-04 B [Semi Annual]	Trane	NMN	NSN	Main Campus - OUT PATIENT CLINIC BUILDING - 5th Floor - MECHANICAL ROOM	for air handler # 5-04 A
4229	RETURN FAN FOR AHU # LDR-03 [SEMI ANNUAL]]	McQuay	NMN	CAH004FDA-SB00991201067	Main Campus - MAIN BUILDING - 2nd Floor	SUPPORTS AIR HANDLER LDR-03, 2ND FLOOR HALL BY EMSB
4230	RETURN FAN FOR AHU #LDR-02 [SEMI ANNUAL]	MCQUAY	NMN	AH064FDAC/CAH004FDI C FB0099100298	Main Campus - MAIN BUILDING - 2nd Floor	2ND FLOOR EAST HALL BY EMSB; FOR AHU FOR L&D O.R. 1
RUDR	ROLL UP DOOR [ANNUAL]	NONE	NMN	NSN	Main Campus - OUT PATIENT CLINIC BUILDING - 1st Floor	2 DOORS BY BIG REVOLVING DOOR AND INFO DESK
4667	Roof Top 7A 3 Ton Gas Heat (quarterly)	NONE	YHC036E4RMA1CH	132710873L	TSP North 1000 St. Louis Ave, Fort Worth, TEXas 76104	Roof Top
4671	Roof Top 8 3 Ton Gas Heat (quarterly)	Trane	YHC036E4RMA1CH0 B0A1B0B0	132613351L	TSP North 1000 St. Louis Ave, Fort Worth, TEXas 76104	Roof Top
OPP1	ROOF TOP A/C PACKAGE UNIT, [QUARTERLY]	TRANE	TSC090A4E0A1F	431102553L	Main Campus - OLD POWER PLANT	UPPER LEVEL
OPP3	ROOF TOP A/C PACKAGE UNIT, [QUARTERLY]	TRANE	TCD048C400BC	L32102703D	Main Campus - OLD POWER PLANT	UPPER LEVEL
4675	Roof Top Drain - Semi-Annual	NONE	NMN	NSN	TSP North 1000 St. Louis Ave, Fort Worth, TEXas 76104	ROOF TOP
2397	ROOF TOP UNIT - DX PACKAGE [QUARTERLY]	CARRIER	50GS036501	3400G10523	Main Campus - ENTRY BUILDING - 2nd Floor	ROOF THRU 2ND FL MECH RM BY ELEV 17-18 FOR GIFT SHOP
101130	ROOF TOP UNIT #1 WEST, DX/PACKAGE UNIT [QUARTERLY]	TRANE	TCH090C400BC	PT1G102331D	Main Campus - ENTRY BUILDING - Roof	ROOF FOR BIG REVOLVING DOOR
2018	Roof Top Unit #1, Condenser [SEMI ANNUAL]	Liebert	NMN	0834C14457	Main Campus - MAIN BUILDING - 2nd Floor	Roof Northeast corner
100791	ROOF TOP UNIT #1, DX/SPLIT SYSTEM - APT-B-01 [QUARTERLY]	TEMTRON	WF-RDH20	U102764-001-00	Main Campus - PAVILION	2ND FLOOR ROOF

Asset #	Asset Description	Manufacturer	Model #	Serial #	Location	Room #/ Area
101131	ROOF TOP UNIT #2 EAST, DX/PACKAGE UNIT [QUARTERLY]	CARRIER	50TFF008-601	0401G34296	Main Campus - ENTRY BUILDING - Roof	ROOF FOR BIG REVOLVING DOOR
100993	ROOF TOP UNIT #2, CHILL WATER/HEATING WATER SYSTEM, [QUARTERLY]	YORK	DF120C00N4AAA3C	NOE7816779	Main Campus - LAUNDRY/BULK STORAGE - All - ROOF	COMMUNICATIONS ROOM
2017	Roof Top Unit #2, Condenser [Quarterly]	Liebert	CFS104-2	0007C21942	Main Campus - MAIN BUILDING - 2nd Floor	Roof northeast corner
100793	ROOF TOP UNIT #2, DX/SPLIT SYSTEM - APT-2-01 [QUARTERLY]	TEMTRON	WF-RDH69	U102764-002-00	Main Campus - PAVILION	2ND FLOOR ROOF ABOVE O.R.
101132	ROOF TOP UNIT #3 EAST, DX/PACKAGE UNIT [QUARTERLY]	CARRIER	50TFF005601G	1701G24708	Main Campus - ENTRY BUILDING - Roof	ROOF FOR BIG REVOLVING DOOR
100794	ROOF TOP UNIT #3, DX/SPLIT SYSTEM - APT-2-02 [QUARTERLY]	TEMTRON	WF-RDH79	U102764-003-00	Main Campus - PAVILION	2ND FLOOR ROOF
2015	Roof Top Unit #4, Condenser [QUARTERLY]	Liebert	NMN	0631C88970	Main Campus - MAIN BUILDING - 2nd Floor	Roof Northeast corner
2014	Roof Top Unit #5, Condenser [Quarterly]	Carrier	38AR0016-601	1606G50015	Main Campus - MAIN BUILDING	Roof Northeast corner
RTU-WRSH	ROOF TOP UNIT #5, DX/SPLIT SYSTEM [QUARTERLY]	YORK	D1EB048A46B	SNBJM023872	Main Campus - LAUNDRY/BULK STORAGE - 1st Floor - WRHSE 2 BACK RMS	Data Room
2016	Roof Top Unit #6, Condenser [Quarterly]	Liebert	CFS104-Z	0350C67654	Main Campus - MAIN BUILDING - 2nd Floor	Roof Northeast corner
RFTP-1	ROOF TOP UNIT #6, DX/SPLIT SYSTEM [QUARTERLY]	COMFORT MAKER	PAF024K000E	G051711726	Main Campus - LAUNDRY/BULK STORAGE	PURCHASING CONFERENCE ROOM
4791	ROOF TOP UNIT [QUARTERLY]	YORK	J12ZFE36G4A1BAD1A1	N1H6890147	Main Campus - ENTRY BUILDING - 3rd Floor	ROOF OUTSIDE MED RM 3RD FLOOR, SERVES 2 SOUTH
RTU-1	ROOF TOP UNIT [QUARTERLY]	TRANE	TFD181C40ACA	710100653D	Main Campus - MAIN BUILDING - 1st Floor - MAIN X-RAY	NORTHEAST ROOF OF 2ND FLOOR
4662	Roof Top Unit 1 DX, Gas Heat [Quarterly]	Trane	YHC036E4RMA1CHO BOA1BOB	132613144L	TSP North 1000 St. Louis Ave, Fort Worth, Texas 76104	ROOF TOP
4674	Roof Top Unit 14.5 Ton (quarterly)	Trane	YHC060E4RMA1AHO BOA1B0B0	132810681L	TSP North 1000 St. Louis Ave, Fort Worth, Texas 76104	Roof Top

Asset #	Asset Description	Manufacturer	Model #	Serial #	Location	Room #/ Area
4673	Roof Top Unit 14; 7.5 Ton Gas Heat (quarterly)	Trane	YHC072E4RMA0MH0 BOA1B0B0	132810677L	TSP North 1000 St. Louis Ave, Fort Worth, Texas 76104	ROOF TOP
4663	Roof Top Unit 1A DX, Gas Heat(quarterly)	Trane	YHC036E4RMA1CH0 BOA1B0B0000000B	132613126L	TSP North 1000 St. Louis Ave, Fort Worth, Texas 76104	Roof Top
4664	Roof Top Unit 2A, 4 Ton (quarterly)	Trane	nmn	132710186L	TSP North 1000 St. Louis Ave, Fort Worth, Texas 76104	Northside of Roof
4665	Roof Top Unit 2B OA 7.5 Ton (quarterly)	Trane	NMN	132410378L	TSP North 1000 St. Louis Ave, Fort Worth, Texas 76104	Roof Top
4668	Roof Top Unit 3 7.5 Ton, Gas Heat (quarterly)	Trane	THC092F4RMA7H0B0 A1B0B	132613432L	TSP North 1000 St. Louis Ave, Fort Worth, Texas 76104	Roof Top
4666	Roof Top Unit 3A DX Gas Heat (quarterly)	Trane	YHC060F- 4RMAD3H2B0A1B0	13271020L	TSP North 1000 St. Louis Ave, Fort Worth, Texas 76104	Roof Top
4669	Roof Top Unit 4 3 Ton Gas Heat (quarterly)	Trane	YHC036E4RMA1CH2 BOA1B0	132613292L	TSP North 1000 St. Louis Ave, Fort Worth, Texas 76104	Roof Top
4670	Roof Top Unit 7 Ton Gas Heat (quarterly)	Trane	YHC072E4RMA0MH0 BOA1B0B0	132810679L	TSP North 1000 St. Louis Ave, Fort Worth, Texas 76104	Roof Top
4739	ROOF TOP UNIT 9 [QUARTERLY]	TRANE	NMN	NSN	TSP North 1000 St. Louis Ave, Fort Worth, Texas 76104	ROOF TOP
4050	ROOF TOP UNIT, CHILL WATER/HEAT WATER FAN COIL [QUARTERLY]	COOKS	135AGL135C58	0088845023- 0010000701	Main Campus - TOWER BUILDING - Roof	ELEVATOR 29-31 MACHINE ROOM
RTU-2	ROOF TOP UNIT, CHILL WATER/HEATING WATER SYSTEM, [QUARTERLY]	MCQUAY	OAH010FDAC	FBOU031000610	Main Campus - MAIN BUILDING - 3r Floor - ROOF	OUTSIDE NORTH WEST SIDE
A-PT-2-04	ROOF TOP UNIT, DX/SPLIT SYSTEM 2ND FLOOR ROOF [QUARTERLY]	TEMTRON	WF-RD-19	U102764-005-00	Main Campus - PAVILION - 2nd Floor - ROOF	2ND FLOOR ROOF FOR O.R. #1, 2 & 3
A-PT-2-06	ROOF TOP UNIT, DX/SPLIT SYSTEM 2ND FLOOR ROOF [QUARTERLY]	TEMTRON	WF-RD-19	U102764-007-00	Main Campus - PAVILION - 2nd Floor - ROOF	2ND FLOOR ROOF FOR O.R. # 7, 8 & 9
A-PT-2-05	ROOF TOP UNIT, DX/SPLIT SYSTEM 2ND FLOOR ROOF [QUARTERLY]	TEMTRON	WF-RD-19	U102764-006-00	Main Campus - PAVILION - 2nd Floor - ROOF	2ND FLOOR ROOF FOR O.R. # 10, 11 & 12
A-PT-2-03	ROOF TOP UNIT, DX/SPLIT SYSTEM 2ND FLOOR ROOF [QUARTERLY]	TEMTRON	WF-RD-19	U102764-004-00	Main Campus - PAVILION - 2nd Floor - ROOF	2ND FLOOR ROOF FOR O.R. # 4, 5 & 6
OPP2	ROOF TOP, A/C PACKAGE UNIT [QUARTERLY]	TRANE	TSC090A4E0A1F	435102069L	Main Campus - OLD POWER PLANT	UPPER LEVEL

Asset #	Asset Description	Manufacturer	Model #	Serial #	Location	Room #/ Area
100843	ROOF TOP, PACKAGE CONDENSING UNIT - ELEVATOR [QUARTERLY]	MAYTAG	PAH4VMX60KC	PAD061005504	Main Campus - PAVILION	5TH FLOOR ROOF FOR TRAUMA ELEVATOR #36
100842	ROOF TOP, PACKAGE CONDENSING UNIT- ELEVATOR {Quarterly}	MAYTAG	PAH4VMX60KC	PAD070411153	Main Campus - PAVILION	5TH FLOOR ROOF FOR ELEV 32/33 & 38/39
ROFEMS	ROOF TOP-EMS BLDG [MONTHLY]	NONE	NMN	NSN	Main Campus - EMS BUILDING	ROOF TOP
ROFOPC	ROOF TOP-OPC	NONE	NMN	NSN	Main Campus - OUT PATIENT CLINIC BUILDING	ROOF TOP
4240	SEPARATOR STEAM AFTER COOLER	WENDLAND MFG COMPANY	NMN	125PSI 300AT 30434	Main Campus - TSP POWER PLANT	CENTRAL TSP POWER PLANT, WEST END SURGE TANK
4270	STEAM GENERATOR #1, ELECTRIC	STERIS	CH14-861-500	33299	Patient Care Pavilion 1575 S. Main St., Fort Worth, TX 76104]	BASEMENT ROOM P02026 FOR CENTRAL STERILE
4271	STEAM GENERATOR #2, ELECTRIC	STERIS	CH14-861-500	33468	Patient Care Pavilion 1575 S. Main St., Fort Worth, TX 76104]	BASEMENT ROOM P02026 FOR CENTRAL STERILE
4272	STEAM GENERATOR #3, ELECTRIC	STERIS	CH14-861-500	33470	Patient Care Pavilion 1575 S. Main St., Fort Worth, TX 76104]	BASEMENT ROOM P02026 FOR CENTRAL STERILE
4273	STEAM GENERATOR #4, ELECTRIC	STERIS	CH14-861-500	33467	Patient Care Pavilion 1575 S. Main St., Fort Worth, TX 76104]	BASEMENT ROOM P02026 FOR CENTRAL STERILE
4274	STEAM GENERATOR #5, ELECTRIC	STERIS	CH14-861-500	33471	Patient Care Pavilion 1575 S. Main St., Fort Worth, TX 76104]	BASEMENT ROOM #P02026 FOR CENTRAL STERILE
4275	STEAM GENERATOR #6, ELECTRIC	STERIS	CH14-861-500	33472	Patient Care Pavilion 1575 S. Main St., Fort Worth, TX 76104]	BASEMENT ROOM #P02026 FOR CENTRAL STERILE
0069	SUMP, SANITARY #1 [QUARTERLY]	NONE	NMN	NSN	Main Campus - OLD POWER PLANT	LOWER LEVEL
0070	SUMP, SANITARY #2 [QUARTERLY]	PACO	250-SLD	11ED3065A	Main Campus - OLD POWER PLANT	LOWER LEVEL
0071	SUMP, STORM #1 [QUARTERLY]	GUSHER	SP3X3-10SEH-CC-A	1004-791	Main Campus - OLD POWER PLANT	LOWER LEVEL
0072	SUMP, STORM #2 [QUARTERLY]	GUSHER	SP3X3-10SEH-CC-A	1004-790	Main Campus - OLD POWER PLANT	LOWER LEVEL

Asset #	Asset Description	Manufacturer	Model #	Serial #	Location	Room #/ Area
2346	SYSTEM A - COMPRESSOR	COPELAND	C518K6E-TF5-270	08B33517H	Main Campus - MAIN BUILDING - 1st Floor	OLD E.R. RAMP
2347	SYSTEM B COMPRESSOR	COPELAND	2DF3F16KE-TFC-200	ET 07L00673 R	Main Campus - MAIN BUILDING - 1st Floor	POLICE RAMP
2348	SYSTEM G COMPRESSOR	COPELAND	KAGA-010E-TAC-210	ET 07K03614R	Main Campus - MAIN BUILDING - 1st Floor - ALL	OLD E.R. RAMP
2349	SYSTEM H COMPRESSOR	COPELAND	ERCA-021E-TAC-220	ET 08B02957R	Main Campus - MAIN BUILDING - 1st Floor - ALL	OLD E.R. RAMP
0914	TANK, FUEL OIL		4000 GAL		- Default Building - All - NEW POWER PLANT	
0881	TANK, NEUTRALIZATION [QUARTERLY]	NONE	NMN	NSN	Main Campus - EMS BUILDING	BASEMENT
4637	VACUUM, MEDICAL [QUARTERLY]	BEACON MEDAES	4107105308	HOP300853	Patient Care Pavilion 1575 S. Main St., Fort Worth, TX 76104]	EAST TOWER BACK OF BUILDING
4303	WALL FAN COIL UNIT [QUARTERLY]	TRANE			Main Campus - TOWER BUILDING - 6th Floor	TELEPHONE ROOM BY ELEVATORS 3 & 4

Asset #	Asset Description	Manufacturer	Model #	Serial #	Location	Room #/ Area
APT-3-01	AIR HANDLER UNIT, CHILL/HEATING SYSTEM-APT-3-01 - PAV3 [SEMI ANNUAL]	TEMTRON	WF DA-76	U102764-010-00	Patient Care Pavilion 1575 S. Main St., Fort Worth, TX 76104]	3RD FLOOR AHU ROOM
APT-4-01	AIR HANDLER UNIT, CHILL/HEATING SYSTEM-APT-4-01 - PAV4 [SEMI ANNUAL]	TEMTRON	WF DH76	U102764-011-00	Patient Care Pavilion 1575 S. Main St., Fort Worth, TX 76104]	4TH FLOOR EQUIPMENT ROOM
APT-5-01	AIR HANDLER UNIT, CHILL/HEATING SYSTEM-APT-5-01 - PAV5 [SEMI ANNUAL]	TEMTRON	WF DH76	U102764-012-00	Patient Care Pavilion 1575 S. Main St., Fort Worth, TX 76104]	5TH FLOOR MECH ROOM
AHU-A-PT-1-01	AIR HANDLER UNIT-A-PT-1-01, CHILL/HEATING WATER SYSTEM [SEMI ANNUAL]	TEMTRON	WF-DH102	U102764-008-00	Patient Care Pavilion 1575 S. Main St., Fort Worth, TX 76104]	1ST FLOOR NORTH SIDE AMBULANCE BAY MECH ROOM
AHU-A-PT-1-02	AIR HANDLER UNIT-A-PT-1-02, CHILL/HEATING WATER SYSTEM [SEMI ANNUAL]	NONE	NONE	U102764-009-00	Patient Care Pavilion 1575 S. Main St., Fort Worth, TX 76104]	1ST FLOOR N. SIDE AMBULANCE BAY MECH ROOM
APT-1-03	AIR HANDLER, CHILL/HEATING SYSTEM - ELECTRIC ROOM [SEMI ANNUAL]	MCQUAY	LAH-007ADH	TLN-U-060900048	Patient Care Pavilion 1575 S. Main St., Fort Worth, TX 76104]	MAIN SWITCH GEAR RM
ACP-1-01	AIR HANDLER-CU-PT-R-01, CHILL WATER/HEAT WATER SYSTEM, [SEMI ANNUAL]	MCQUAY	LAH007ADH	TLN4060900049	Patient Care Pavilion 1575 S. Main St., Fort Worth, TX 76104] - PATIENT CARE PAVILLION - Power Plant	ELECTRICAL ROOM
ACP-1-02	AIR HANDLER-CU-PT-R-02, CHILL WATER/HEAT WATER SYSTEM, [SEMI ANNUAL]	MCQUAY	LAH002ADH	TLN4060900047	Patient Care Pavilion 1575 S. Main St., Fort Worth, TX 76104] - PATIENT CARE PAVILLION - Power Plant	OFFICE/CONTROL ROOM
ACP-1-03	AIR HANDLER-CU-PT-R-03, CHILL WATER/HEAT WATER SYSTEM, [SEMI ANNUAL]	MCQUAY	LAH020ADH	TLN4060900050	Patient Care Pavilion 1575 S. Main St., Fort Worth, TX 76104] - PATIENT CARE PAVILLION - Power Plant	BOILER ROOM
ACP-1-04	AIR HANDLER-CU-PT-R-04, CHILL WATER/HEAT WATER SYSTEM, [SEMI ANNUAL]	MCQUAY	LAH020ADH	TLNU060900051	Patient Care Pavilion 1575 S. Main St., Fort Worth, TX 76104] - PATIENT CARE PAVILLION - Power Plant	CHILLER ROOM
4638	BOILER, DOMESTIC #1 CONDENSING WATER HEATER [QUARTERLY]	LOCHINVAR	AWN286PM	2015101454739	Patient Care Pavilion 1575 S. Main St., Fort Worth, TX 76104]	EAST EXPANSION BACK OF BUILDING
4639	BOILER, DOMESTIC #2, CONDENSING WATER HEATER [QUARTERLY]	LOCHINVAR	AWN286PM	2015101454740	Patient Care Pavilion 1575 S. Main St., Fort Worth, TX 76104]	EAST EXPANSION, BACK OF BUILDING

Asset #	Asset Description	Manufacturer	Model #	Serial #	Location	Room #/ Area
HB-CP-1-01	BOILER, HURST, HOT WATER, GAS [Monthly]	HURST	SERIES 400	S1500-125-17	Patient Care Pavilion 1575 S. Main St., Fort Worth, TX 76104]	POWER PLANT
2388	CHILLER #3, 1K TON [SEMI ANNUAL]	TRANE	CVMF091GE4A0ACW 286BC9ECEBC000000 0Z010050LS0000CA1 00A	L11D01735	Patient Care Pavilion 1575 S. Main St., Fort Worth, TX 76104]	CHILLER ROOM
WCH-CP-1-02	CHILLER [SEMI ANNUAL]	TRANE	CVHF0650	L06J04337	Patient Care Pavilion 1575 S. Main St., Fort Worth, TX 76104]	Power Plant
WCH-CP-1-01	CHILLER [SEMI ANNUAL]	TRANE	CVHF0650	LD6J04335	Patient Care Pavilion 1575 S. Main St., Fort Worth, TX 76104]	Power Plant
CT-OS-0-01/02	COOLING TOWER [SEMI ANNUAL]	EVAPCO	USS224-818	6-289833	Patient Care Pavilion 1575 S. Main St., Fort Worth, TX 76104]	Power Plant
2386	DOMESTIC WATER HEATER #1 [QUARTERLY]	LOCHINVAR	PFN1500PM	L06H00193570	Patient Care Pavilion 1575 S. Main St., Fort Worth, TX 76104] - PATIENT CARE PAVILLION - Power Plant	BASEMENT MECHANICAL ROOM
2387	DOMESTIC WATER HEATER #2 [QUARTERLY]	LOCHINVAR	PFN1500PM	LOH00193571	Patient Care Pavilion 1575 S. Main St., Fort Worth, TX 76104] - PATIENT CARE PAVILLION - Power Plant	BASEMENT MECHANICAL ROOM
4282	ELECTRIC WATER HEATER [QUARTERLY]	LOCHINVAR	LTJ040KK	DB8791769 D/N	Patient Care Pavilion 1575 S. Main St., Fort Worth, TX 76104] - PATIENT CARE PAVILLION - Power Plant	CHILLER ROOM
101194	EMERGENCY GENERATOR #1, 1500 KW [MONTHLY]	CUMMINS	DFLE-5772859	K060993698	Patient Care Pavilion 1575 S. Main St., Fort Worth, TX 76104]	POWER PLANT GENERATOR
101195	EMERGENCY GENERATOR #2, 1500 KW [MONTHLY]	CUMMINS	M-DFLE-5772860	K060992130	Patient Care Pavilion 1575 S. Main St., Fort Worth, TX 76104]	POWER PLANT GENERATOR
101196	EMERGENCY GENERATOR #3, 1500 KW [MONTHLY]	CUMMINS	DFLE-5772861	K060992131	Patient Care Pavilion 1575 S. Main St., Fort Worth, TX 76104]	POWER PLANT GENERATOR
FC-PT-6-01	FAN COIL - 6TH FLOOR [QUARTERLY]	ENVIRO-TECH	H16	NSN	Patient Care Pavilion 1575 S. Main St., Fort Worth, TX 76104]	6TH FLOOR SW CORNER ABOVE CEILING

Asset #	Asset Description	Manufacturer	Model #	Serial #	Location	Room #/ Area
101072	FAN COIL [QUARTERLY]	WILLIAMS CAL	nmn	nsn	Patient Care Pavilion 1575 S. Main St., Fort Worth, TX 76104]	3RD FLOOR I.T. ROOM
4453	FAN COIL ELEVATOR 41 [MONTHLY]	UNITED REFRIGERATION PRODUCTS	6533A892	NSN	Patient Care Pavilion 1575 S. Main St., Fort Worth, TX 76104] - PATIENT CARE PAVILLION - PARKING GARAGE	ON TOP OF ELEV 41
4454	FAN COIL ELEVATOR 42 [MONTHLY]	UNITED REFRIGERATION PRODUCTS	6533A892	NSN	Patient Care Pavilion 1575 S. Main St., Fort Worth, TX 76104] - PATIENT CARE PAVILLION - PARKING GARAGE	ON TOP OF ELEV 42
101004	FAN COIL UNIT WITH HUMIDIFIER #SA-PT-1-01 [QUARTERLY]	UNITED COOLAIR	MCCW4G4AS05	0610074	Patient Care Pavilion 1575 S. Main St., Fort Worth, TX 76104]	1ST FLOOR HALLWAY OUTSIDE CAT SCAN
101003	FAN COIL UNIT WITH HUMIDIFIER #SA-PT-1-02 [QUARTERLY]	UNITED COOLAIR	MCCW2G4AS05	0610073	Patient Care Pavilion 1575 S. Main St., Fort Worth, TX 76104]	1ST FLOOR HALLWAY OUTSIDE X-RAY
HB-CP-1-02	HURST BOILER, HOT WATER, GAS [Monthly]	HURST	SERIES 400	S1500-125-16	Patient Care Pavilion 1575 S. Main St., Fort Worth, TX 76104]	POWER PLANT
4481	MAIN SWITCH BOARD [ANNUAL]	G.E.		8740233005	Patient Care Pavilion 1575 S. Main St., Fort Worth, TX 76104] - PATIENT CARE PAVILLION - Power Plant	EAST ELECTRICAL ROOM; AMP 1600; VOLT-480Y; 4 WIRE
4482	MAIN SWITCH BOARD [ANNUAL]	G.E.		8740233005	Patient Care Pavilion 1575 S. Main St., Fort Worth, TX 76104] - PATIENT CARE PAVILLION - Power Plant	EAST ELECTRICAL ROOM; AMP 1600; VOLT-480Y/277; 4 WIRE
4480	MAIN SWITCH BOARD [ANNUAL]	G.E.		8740233005	Patient Care Pavilion 1575 S. Main St., Fort Worth, TX 76104] - PATIENT CARE PAVILLION - Power Plant	EAST ELECTRICAL ROOM; AMP 1600; VOLT 480Y/277 4 WIRE
4479	MAIN SWITCH BOARD [ANNUAL]	G.E.		8740233005	Patient Care Pavilion 1575 S. Main St., Fort Worth, TX 76104] - PATIENT CARE PAVILLION - Power Plant	EAST ELECTRICAL ROOM; AMPS 1600; VOLTS 480Y/277 4 WIRE
4035	MAIN SWITCH BOARD 'B' [ANNUAL]	G.E.	NMN	8740233005	Patient Care Pavilion 1575 S. Main St., Fort Worth, TX 76104] - PATIENT CARE PAVILLION - Power Plant	4000 AMP; ELECTRIC ROOM EAST END

Asset #	Asset Description	Manufacturer	Model #	Serial #	Location	Room #/ Area
4034	MAIN SWITCH BOARD PANEL "A" [ANNUAL]	G.E.	n/a	8740233005	Patient Care Pavilion 1575 S. Main St., Fort Worth, TX 76104] - PATIENT CARE PAVILLION - Power Plant	4000 AMP; ELECTRIC ROOM EAST END
4036	MAIN SWITCH PANEL TO PARALELING PANEL [ANNUAL]	G.E.	n/a	8740233D01	Patient Care Pavilion 1575 S. Main St., Fort Worth, TX 76104] - PATIENT CARE PAVILLION - Power Plant	4000 AMP-BREAKER S.E.B.; ELECTRIC ROOM EAST SIDE
4491	Medical Air [Semi Annual]	Powerex	MPT150845	3529232-83	Patient Care Pavilion 1575 S. Main St., Fort Worth, TX 76104] - PATIENT CARE PAVILLION - Power Plant	chiller room
4490	Medical Air [Semi-Annual]	Beacon Medaes	4107000697	218299-2 PW	Patient Care Pavilion 1575 S. Main St., Fort Worth, TX 76104] - PATIENT CARE PAVILLION - Power Plant	Boiler Room
4494	Medical Vacuum [Semi Annual]	Beacon Medaes	4107102696	218300-2 PW	Patient Care Pavilion 1575 S. Main St., Fort Worth, TX 76104] - PATIENT CARE PAVILLION - Power Plant	Boiler Room
4495	Medical Vacuum [Semi Annual]	Busch	B2711B	112945	Patient Care Pavilion 1575 S. Main St., Fort Worth, TX 76104] - PATIENT CARE PAVILLION - Power Plant	Chiller Room
CHWP- CPM-1-02	PUMP, CHILL WATER & MOTOR CWP-CP-1-02 #2 [QUARTERLY]	BALDOR	NMN	Z0604060179	Patient Care Pavilion 1575 S. Main St., Fort Worth, TX 76104]	POWER PLANT
CHWP- CPM103	PUMP, CHILL WATER MOTOR & VFD [QUARTERLY]	BALDOR	NMN	Z0608110387	Patient Care Pavilion 1575 S. Main St., Fort Worth, TX 76104]	POWER PLANT
CHWP- CPM101	PUMP, CHILL WATER MOTOR & VFD [QUARTERLY]	BALDOR	M2547T	Z0604060184	Patient Care Pavilion 1575 S. Main St., Fort Worth, TX 76104]	POWER PLANT
CWP-OS-0- 01	PUMP, CONDENSER WATER MOTOR & #1 [QUARTERLY]	BALDOR	TA1524BZM1A2L0	NSN	Patient Care Pavilion 1575 S. Main St., Fort Worth, TX 76104]	POWER PLANT
CWP-OS-0- 02	PUMP, CONDENSER WATER MOTOR & #2 [QUARTERLY]	BALDOR	EM4110T	E0804010108	Patient Care Pavilion 1575 S. Main St., Fort Worth, TX 76104]	POWER PLANT

Asset #	Asset Description	Manufacturer	Model #	Serial #	Location	Room #/ Area
CWP-OS-0-03	PUMP, CONDENSER WATER MOTOR & #3 [QUARTERLY]	BALDOR	EM4110T	C0803030108	Patient Care Pavilion 1575 S. Main St., Fort Worth, TX 76104]	POWER PLANT
4643	PUMP, DOMESTIC HOT WATER CIRCULATING [QUARTERLY]	COMPLETE WATER SYSTEM	5SV2GB3J10	D1509546	Patient Care Pavilion 1575 S. Main St., Fort Worth, TX 76104]	EAST EXPANSION, BOILER ROOM
4642	PUMP, DOMESTIC HOT WATER CIRCULATING [QUARTERLY]	COMPLETE WATER SYSTEM	55V2GB3J10	D1509547	Patient Care Pavilion 1575 S. Main St., Fort Worth, TX 76104]	EAST EXPANSION, BOILER ROOM
4645	PUMP, DOMESTIC WATER CIRCULATING [QUARTERLY]	GRUNDROS	UP543-100SF	NSN	Patient Care Pavilion 1575 S. Main St., Fort Worth, TX 76104]	EAST EXPANSION, BOILER ROOM
4644	PUMP, DOMESTIC WATER CIRCULATING [QUARTERLY]	GRUNDROS	UP543-100SF	NSN	Patient Care Pavilion 1575 S. Main St., Fort Worth, TX 76104]	EAST EXPANSION, BOILER ROOM
HWP-1-03	PUMP, HEATING WATER & VFD [Quarterly]	TACO	FI4011E2MAJILOA	EC23785	Patient Care Pavilion 1575 S. Main St., Fort Worth, TX 76104]	POWER PLANT
HWP-1-02	PUMP, HEATING WATER [Quarterly]	TACO	FI4011E2MAJILOA	EC23785/3	Patient Care Pavilion 1575 S. Main St., Fort Worth, TX 76104]	POWER PLANT
HWP-1-01	PUMP, HEATING WATER [Quarterly]	TACO	FI4011E2MAJILOA	EC23485/3	Patient Care Pavilion 1575 S. Main St., Fort Worth, TX 76104]	Power Plant Boiler Room AHU A-CP-1-03
100981	PUMP, PAVILION STORM DRAIN SUMP 1 & 2 [SEMI-ANNUAL]	none	none	none	Patient Care Pavilion 1575 S. Main St., Fort Worth, TX 76104]	Lower Level
100890	PUMP, SANITARY SEWER SUMP #1 & 2 [SEMI-ANNUAL]	none	none	none	Patient Care Pavilion 1575 S. Main St., Fort Worth, TX 76104]	Lower Level
VAC-CP-1-01	PUMP, VACUUM #1 {QUARTERLY}	BALDOR	NMN	F0701116162	Main Campus - PAVILION - Power Plant - POWER PLANT	white motor
VAC-CP-1-02	PUMP, VACUUM #2 [QUARTERLY]	BALDOR	NMN	F0701116157	Main Campus - PAVILION - Power Plant - POWER PLANT	white motor
VAC-CP-1-03	PUMP, VACUUM #3 [QUARTERLY]	BALDOR		F0702066021	Main Campus - PAVILION - Power Plant - POWER PLANT	white motor
VAC-CP-1-04	PUMP, VACUUM #4 [QUARTERLY]	BALDOR	NMN	F0702066173	Main Campus - PAVILION - Power Plant	white motor

Asset #	Asset Description	Manufacturer	Model #	Serial #	Location	Room #/ Area
100791	ROOF TOP UNIT #1, DX/SPLIT SYSTEM - APT-B-01 [QUARTERLY]	TEMTRON	WF-RDH20	U102764-001-00	Main Campus - PAVILION	2ND FLOOR ROOF
100793	ROOF TOP UNIT #2, DX/SPLIT SYSTEM - APT-2-01 [QUARTERLY]	TEMTRON	WF-RDH69	U102764-002-00	Main Campus - PAVILION	2ND FLOOR ROOF ABOVE O.R.
100794	ROOF TOP UNIT #3, DX/SPLIT SYSTEM - APT-2-02 [QUARTERLY]	TEMTRON	WF-RDH79	U102764-003-00	Main Campus - PAVILION	2ND FLOOR ROOF
A-PT-2-04	ROOF TOP UNIT, DX/SPLIT SYSTEM - 2ND FLOOR ROOF [QUARTERLY]	TEMTRON	WF-RD-19	U102764-005-00	Main Campus - PAVILION - 2nd Floor - ROOF	2ND FLOOR ROOF FOR O.R. #1, 2 & 3
A-PT-2-06	ROOF TOP UNIT, DX/SPLIT SYSTEM - 2ND FLOOR ROOF [QUARTERLY]	TEMTRON	WF-RD-19	U102764-007-00	Main Campus - PAVILION - 2nd Floor - ROOF	2ND FLOOR ROOF FOR O.R. # 7, 8 & 9
A-PT-2-05	ROOF TOP UNIT, DX/SPLIT SYSTEM - 2ND FLOOR ROOF [QUARTERLY]	TEMTRON	WF-RD-19	U102764-006-00	Main Campus - PAVILION - 2nd Floor - ROOF	2ND FLOOR ROOF FOR O.R. # 10, 11 & 12
A-PT-2-03	ROOF TOP UNIT, DX/SPLIT SYSTEM - 2ND FLOOR ROOF [QUARTERLY]	TEMTRON	WF-RD-19	U102764-004-00	Main Campus - PAVILION - 2nd Floor - ROOF	2ND FLOOR ROOF FOR O.R. # 4, 5 & 6
100843	ROOF TOP, PACKAGE CONDENSING UNIT - ELEVATOR [QUARTERLY]	MAYTAG	PAH4VMX60KC	PAD061005504	Main Campus - PAVILION	5TH FLOOR ROOF FOR TRAUMA ELEVATOR #36
100842	ROOF TOP, PACKAGE CONDENSING UNIT- ELEVATOR {Quarterly}	MAYTAG	PAH4VMX60KC	PAD070411153	Main Campus - PAVILION	5TH FLOOR ROOF FOR ELEV 32/33 & 38/39
4270	STEAM GENERATOR #1, ELECTRIC	STERIS	CH14-861-500	33299	Patient Care Pavilion 1575 S. Main St., Fort Worth, TX 76104]	BASEMENT ROOM P02026 FOR CENTRAL STERILE
4271	STEAM GENERATOR #2, ELECTRIC	STERIS	CH14-861-500	33468	Patient Care Pavilion 1575 S. Main St., Fort Worth, TX 76104]	BASEMENT ROOM P02026 FOR CENTRAL STERILE
4272	STEAM GENERATOR #3, ELECTRIC	STERIS	CH14-861-500	33470	Patient Care Pavilion 1575 S. Main St., Fort Worth, TX 76104]	BASEMENT ROOM P02026 FOR CENTRAL STERILE
4273	STEAM GENERATOR #4, ELECTRIC	STERIS	CH14-861-500	33467	Patient Care Pavilion 1575 S. Main St., Fort Worth, TX 76104]	BASEMENT ROOM P02026 FOR CENTRAL STERILE

Asset #	Asset Description	Manufacturer	Model #	Serial #	Location	Room #/ Area
4274	STEAM GENERATOR #5, ELECTRIC	STERIS	CH14-861-500	33471	Patient Care Pavilion 1575 S. Main St., Fort Worth, TX 76104]	BASEMENT ROOM #P02026 FOR CENTRAL STERILE
4275	STEAM GENERATOR #6, ELECTRIC	STERIS	CH14-861-500	33472	Patient Care Pavilion 1575 S. Main St., Fort Worth, TX 76104]	BASEMENT ROOM #P02026 FOR CENTRAL STERILE
4637	VACUUM, MEDICAL [QUARTERLY]	BEACON MEDAES	4107105308	HOP300853	Patient Care Pavilion 1575 S. Main St., Fort Worth, TX 76104]	EAST TOWER BACK OF BUILDING

Asset #	Asset Description	Manufacturer	Model #	Serial #	Location	Room #/ Area
100654	A/C UNIT {Semi Annual}	NONE	NMN	NSN	Main Campus - OUT PATIENT CLINIC BUILDING - 1st Floor - URGENT CARE CLINIC	DR. FORAN'S OFFICE
AC/ECR	A/C UNIT, DX/SPLIT SYSTEM [Quarterly]	NONE	NMN	NSN	Main Campus - OUT PATIENT CLINIC BUILDING - 3rd Floor	EXECUTIVE CONFERENCE ROOM
101065	A/C UNIT, DX/SPLIT SYSTEM [SEMI ANNUAL]	NONE	NMN	NSN	Main Campus - OUT PATIENT CLINIC BUILDING - 1st Floor - REGISTRATION	BETWEEN OPC INFO DESK & ELEV 13
101029	A/C UNIT, DX/SPLIT SYSTEM [SEMI ANNUAL]	NONE	NMN	NSN	Main Campus - OUT PATIENT CLINIC BUILDING - 1st Floor - URGENT CARE CLINIC	BLUE TRIAGE & WAITING AREA
AC/OH	A/C UNIT, FAN COIL CHILL WATER, 2 TON {SEMI ANNUAL}	NONE	NMN	NSN	Main Campus - OUT PATIENT CLINIC BUILDING - 1st Floor - URGENT CARE CLINIC	LOIS BROOKINS OFFICE
100887	A/C UNIT, FAN COIL CHILL WATER/HEAT WATER SYSTEM [SEMI ANNUAL]	NONE	NMN	NSN	Main Campus - OUT PATIENT CLINIC BUILDING - 3rd Floor	AUDITORIUMS
A01-01	AIR HANDLER UNIT A01-01, CHILL WATER/HEATING WATER SYSTEM, [SEMI ANNUAL]	MCQUAY	D005W1W4020P432 Y3YV1	SLPU110900077	Main Campus - OUT PATIENT CLINIC BUILDING	1ST FLOOR
A05-01	AIR HANDLER UNIT A05-01, CHILL WATER/HEATING WATER SYSTEM, [SEMI ANNUAL]	TRANE	CC0B14CNEF	NSN	Main Campus - OUT PATIENT CLINIC BUILDING - 5th Floor	MECHANICAL ROOM
AH2-07	AIR HANDLER UNIT AH2-07 [SEMI ANNUAL]	TRANE	CCDB03AJSB	NSN	Main Campus - OUT PATIENT CLINIC BUILDING	BASEMENT
AMG-02	AIR HANDLER UNIT AMG-02 [SEMI ANNUAL]	MCQUAY	NMN	NSN	Main Campus - OUT PATIENT CLINIC BUILDING - Lower Level	HALLWAY TO PARKING GARAGE, 3RD DOOR
AOB-00	AIR HANDLER UNIT AOB-00 [SEMI ANNUAL]	AMERICAN STANDARD	TWE090B300DA	2222KGC5H	Main Campus - OUT PATIENT CLINIC BUILDING - Lower Level	BEHIND ELEVATOR 11 FOR THE EVS OFFICE
AOB-001	AIR HANDLER UNIT AOB-001 [SEMI ANNUAL]	TRANE	TWE090B300DA	2222KGCSH	Main Campus - OUT PATIENT CLINIC BUILDING	LOWER LEVEL
AOB-01	AIR HANDLER UNIT AOB-01 [SEMI ANNUAL]	TRANE	CCDB17A	NSN	Main Campus - OUT PATIENT CLINIC BUILDING	BASEMENT
AOB-03	AIR HANDLER UNIT AOB-03 [SEMI ANNUAL]	TRANE	CBOB25A05BSR01K	U81J20634	Main Campus - OUT PATIENT CLINIC BUILDING - Lower Level	MECH RM 00-0023
AOB-04	AIR HANDLER UNIT AOB-04 [SEMI ANNUAL]	TRANE	CCDB06AJLB	U81J20644	Main Campus - OUT PATIENT CLINIC BUILDING - Lower Level	MECHANICAL ROOM 00-0023

Asset #	Asset Description	Manufacturer	Model #	Serial #	Location	Room #/ Area
A05-03	AIR HANDLER UNIT, CHILL WATER/HEATING WATER SYSTEM , A05-03 [SEMI ANNUAL]	TRANE	CCDB14CNEF	NSN	Main Campus - OUT PATIENT CLINIC BUILDING	ALL
A05-04	AIR HANDLER UNIT, CHILL WATER/HEATING WATER SYSTEM , A05-04 [SEMI ANNUAL]	TRANE	CCDB17BN1F	NSN	Main Campus - OUT PATIENT CLINIC BUILDING	ALL
A05-02	AIR HANDLER UNIT, CHILL WATER/HEATING WATER SYSTEM A05-02 [SEMI ANNUAL]	TRANE	CCDB21BN1F	NSN	Main Campus - OUT PATIENT CLINIC BUILDING	ALL
AOB-05	AIR HANDLER UNIT, CHILL WATER/HEATING WATER SYSTEM, AOB-05 [SEMI ANNUAL]	TRANE	CCDB14CNED	NSN	Main Campus - OUT PATIENT CLINIC BUILDING - Lower Level	MECHANICAL ROOM 00-0023
AOB-06	AIR HANDLER UNIT, CHILL WATER/HEATING WATER SYSTEM, AOB-06 [SEMI ANNUAL]	TRANE	CCDBHLB	NSN	Main Campus - OUT PATIENT CLINIC BUILDING	BASEMENT
AOB-08	AIR HANDLER UNIT, CHILL WATER/HEATING WATER SYSTEM, AOB-08 [SEMI ANNUAL]	TRANE	CCDB21AHLB	NSN	Main Campus - OUT PATIENT CLINIC BUILDING	BASEMENT
101283	AIR HANDLER UNIT, CHILL/HEATING WATER SYSTEM, AOB-01 [SEMI ANNUAL]	TRANE	CBD12A05B7L002K	U81J20631	Main Campus - OUT PATIENT CLINIC BUILDING - Lower Level	MECH RM 00-0023
101284	AIR HANDLER UNIT, CHILL/HEATING WATER SYSTEM, AOB-02 [SEMI ANNUAL]	WEATHER KING	RHGF-1002K	1656-199300713	Main Campus - OUT PATIENT CLINIC BUILDING - Lower Level	MECH RM 00-0023
101134	AIR HANDLER UNIT-2, CHILL WATER/HEATING WATER SYSTEM, [SEMI ANNUAL]	NONE	3LBHW-4	891010926	Main Campus - OUT PATIENT CLINIC BUILDING - Lower Level	INSIDE ELEC RM IN HALL TO PARKING GARAGE
100828	FAN COIL [QUARTERLY]	NONE	NMN	NSN	Main Campus - OUT PATIENT CLINIC BUILDING - 4th Floor	ABOVE CEILING IN DR OFFICE NEAR ELEVATORS
0324	FAN COIL UNIT FC05-01 [QUARTERLY]	NONE	NMN	NSN	Main Campus - OUT PATIENT CLINIC BUILDING - 1st Floor	Lois Brookins Office

Asset #	Asset Description	Manufacturer	Model #	Serial #	Location	Room #/ Area
100829	FAN COIL UNIT, CHILL/HEATING WATER SYTEM [QUARTERLY]	NONE	NMN	NSN	Main Campus - OUT PATIENT CLINIC BUILDING - 2nd Floor	OFFICE BY ELEVS 12-13
101161	FAN COIL UNIT, DX SPLIT SYSTEM [QUARTERLY]	NONE	NMN	NSN	Main Campus - OUT PATIENT CLINIC BUILDING - 1st Floor	SKY BRIDGE
101281	FAN COIL UNIT, DX SPLIT SYSTEM 1 [SEMI ANNUAL]	COMFORTMAKER	NFCX2400C3	X032731306	Main Campus - OUT PATIENT CLINIC BUILDING - Lower Level	BASEMENT OFFICES IN HALLWAY TO PARKING GARAGE
101282	FAN COIL UNIT, DX SPLIT SYSTEM 2 [QUARTERLY]	COMFORTMAKER	CAC218GKA5	NSN	Main Campus - OUT PATIENT CLINIC BUILDING - Lower Level	BASEMENT OFFICES IN HALLWAY TO PARKING GARAGE
0925	PUMP, FIRE PROTECTION	PEERLESS	2ADF8	410625	Main Campus - OUT PATIENT CLINIC BUILDING	LOWER LEVEL
0594	PUMP, GROUND WATER SUMP #8A [QUARTERLY]	HYDROMATIC	SH500M4-4	81-43156	Main Campus - OUT PATIENT CLINIC BUILDING	LOWER LEVEL MECH RM 00-0058-SOUTH SIDE SOUTHEAST PUMP
0595	PUMP, GROUND WATER SUMP #8B [QUARTERLY]	HYDROMATIC	SH500M4-4	81-43156	Main Campus - OUT PATIENT CLINIC BUILDING	LOWER LEVEL MECH RM 00-0058;SOUTH SIDE MECH RM, SOUTHEAST IN ROOM
0078	PUMP, HEATING WATER #8 [QUARTERLY]	WEINMAN	NMN	216+-75P14	Main Campus - OUT PATIENT CLINIC BUILDING	LOWER LEVEL
0592	PUMP, HEATING WATER [QUARTERLY]	MUELLER	46624	216-75P14G	Main Campus - OUT PATIENT CLINIC BUILDING	LOWER LEVEL
0091	PUMP, HOT WATER RETURN [QUARTERLY]	BELL & GOSSETT	PL-36B	1BL003	Main Campus - OUT PATIENT CLINIC BUILDING	LOWER LEVEL MECH RM 00-0058 FAR WEST WALL
4222	Return Fan 5-01 B [Semi Annual]	Trane	NMN	NSN	Main Campus - OUT PATIENT CLINIC BUILDING - 5th Floor - MECHANICAL ROOM	for Air Handler # 5-01 A
4223	Return Fan 5-02 B [Semi Annual]	Trane	NMN	NSN	Main Campus - OUT PATIENT CLINIC BUILDING - 5th Floor - MECHANICAL ROOM	for air handler 5-02 A
4224	Return Fan 5-03 B [Semi Annual]	Trane	NMN	NSN	Main Campus - OUT PATIENT CLINIC BUILDING - 5th Floor - MECHANICAL ROOM	for air handler unit # 5-03 A
4225	Return Fan 5-04 B [Semi Annual]	Trane	NMN	NSN	Main Campus - OUT PATIENT CLINIC BUILDING - 5th Floor - MECHANICAL ROOM	for air handler # 5-04 A

Asset #	Asset Description	Manufacturer	Model #	Serial #	Location	Room #/ Area
4317	A/C SPLIT SYSTEM [QUARTERLY]	ARI PERFORMANCE CERTIFIED	N2A330GKA200	E063710835	Main Campus - OLD POWER PLANT	BEHIND POWER PLANT EQUIPMENT LIFT
101270	A/C UNIT [Semi Annual]	YORK	DH036C00P4AAA1A	NCNM030708	Main Campus - MAIN BUILDING - 3r Floor	CARDIAC CLINIC STRESS LAB #1
AC-312	A/C UNIT {Semi Annual}	PHILCO	B3BM036K-BB	B3D040202880	Main Campus - TOWER BUILDING - All - THIRD FLOOR TOWER	3rd Floor tower next to elevators 1&2
101278	A/C UNIT 1-1 [SEMI ANNUAL]	TRANE	TCH090C400BC	NSN	Main Campus - ENTRY BUILDING	ALL
101279	A/C UNIT 2 [SEMI ANNUAL]	CARRIER	50TFF008-601GA	NSN	Main Campus - ENTRY BUILDING	ALL
101097	A/C UNIT, DX/SPLIT SYSTEM [SEMI ANNUAL]	CARRIER	FA4ANF024	3502A65918	Main Campus - EMS BUILDING - 3rd Floor - E3	next to mech rm, is inside room up on ceiling
101236	A/C UNIT, DX/SPLIT SYSTEM [SEMI ANNUAL]	WEATHER KING	DH036C00P4AAA1	NCNM030708	Main Campus - MAIN BUILDING	4TH FLOOR STORAGE AREA
ACNEL	A/C UNIT, NEW ELEVATOR TOWER LOBBY [SEMI ANNUAL]	NONE	NMN	NSN	Main Campus - TOWER BUILDING - All - FIRST FLOOR TOWER	NEW ELEVATOR LOBBY
4514	A/C Unit, Split System [Semi-Annual]	Miller	BIBM060K-C	NSN	Main Campus - MAIN BUILDING - Roof	ELEV 8-9 CONTROL RM OFF 4TH FLOOR STORAGE
4123	A/C UNIT-SPLIT SYSTEM [SEMI ANNUAL]	DAIKIN	RXYQ72PTJO	A000520	Main Campus - TOWER BUILDING - 2nd Floor	T-2 MCDONALDS ROOF
4781	AHU, PHARMACY CLEAN ROOM [QUARTERLY]	AAON	NMN	NSN	Main Campus - MAIN BUILDING - Lower Level	INPATIENT PHARMACY BREAK ROOM MECH ROOM, FOR THE CLEAN ROOM
4116	AIR COMPRESSOR I [ANNUAL]	CHALLENGE AIR	ES-2020003	AS50	Main Campus - EMS BUILDING - 2nd Floor	HVAC SHOP
4115	AIR COMPRESSOR II [ANNUAL]	CHALLENGE AIR	ES20	A506120819	Main Campus - EMS BUILDING - 2nd Floor	HVAC SHOP
101268	AIR COOLED CONDENSER COIL	LEIBERT	CSF101-Z	NSN	Main Campus - MAIN BUILDING - 1st Floor	MAIN X-RAY NUCLEAR MEDICINE
101271	AIR COOLED CONDENSER COIL 1 [Quarterly]	LEIBERT	NMN	NSN	Main Campus - MAIN BUILDING - 1st Floor - MAIN X-RAY	CAT SCAN
101272	AIR COOLED CONDENSER COIL 2 [Quarterly]	LEIBERT	PFH014A-PL7	0938ZN189590	Main Campus - MAIN BUILDING - 1st Floor - MAIN X-RAY	CAT SCAN

Asset #	Asset Description	Manufacturer	Model #	Serial #	Location	Room #/ Area
101273	AIR COOLED CONDENSER COIL 3 [QUARTERLY]	LEIBERT	PFHZ27A-PL7	0938N189594	Main Campus - MAIN BUILDING - 1st Floor - MAIN X-RAY	CAT SCAN
101269	AIR COOLED CONDENSING UNIT [QUARTERLY]	Goodman	A48-20	9807573750	Main Campus - MAIN BUILDING - 4th Floor	COMMUNICATIONS ROOM
4829	AIR HANDLER [SEMI ANNUAL]	MAGIC AIRE	BMB40BCAAAABAAA M	1196805-C1	Main Campus - MAIN BUILDING - 4th Floor	4TH FLOOR STORAGE PHONE ROOM
AH FCT1-01	AIR HANDLER FCT1-01 {Semi Annually}	NONE	NMN	NSN	Main Campus - TOWER BUILDING - 1st Floor - BY ELEV 29-31	MECH RM BETWEEN MCDONALDS & ELV 29-31
100980	AIR HANDLER UNIT #G-7, CHILL WATER/HEATING WATER SYSTEM, [SEMI ANNUAL]	TEMTRON	BZ14	U103651-001-00	Main Campus - MAIN BUILDING - Lower Level	CENTRAL SERVICE
AHU-ICUWRR	AIR HANDLER UNIT [SEMI ANNUAL]	PHILCO	NMN	NSN	Main Campus - ENTRY BUILDING	3RD FLOOR WAITING ROOM
101096	AIR HANDLER UNIT [SEMI ANNUAL]	TRANE	MCCB003UAOCOJA	K09F04266	Main Campus - ENTRY BUILDING - 2nd Floor	INSIDE L&D ABOVE CEILING IN STERILE SUPPLY ROOM; MUST SUIT UP TO GO IN
4215	Air Handler Unit [SEMI ANNUAL]	Trane	Condensor- TTA042C400A0; AHU- TTA060	K14262133	Main Campus - MAIN BUILDING - 1st Floor	Pastoral Care Conference Room; AHU is above ceiling by T-Stat and Condensor is on Southside McDonalds Roof
AHU-1	AIR HANDLER UNIT {SEMI ANNUAL}	MCQUAY	CAH030FDAC	FBOU010901133	Main Campus - MAIN BUILDING - 1st Floor	INSIDE RADIOLOGY 1st FL OFFICE; MECH RM #01-0774
AHU 07-01	AIR HANDLER UNIT 07-01, CHILL WATER/HEATING WATER SYSTEM, [SEMI ANNUAL]	TRANE	MCCB014UAOAOUB	K10A01338	Main Campus - TOWER BUILDING - 7th Floor - ALL	ELEV 29-31 LOBBY
AHU 07-02	AIR HANDLER UNIT 07-02, CHILL WATER/HEATING WATER SYSTEM, [SEMI ANNUAL]	TRANE	MCCB008UAOCOJA	K10A01348	Main Campus - TOWER BUILDING - 7th Floor - ALL	ROOM 734 BY ELEV 1&2
101205	AIR HANDLER UNIT 1, DX CHILL WATER, GAS HEAT {SEMI ANNUAL}	CARRIER	39LA1081GA5031-L	NSN	Main Campus - ENTRY BUILDING - 1st Floor	MCDONALDS KITCHEN AREA
101206	AIR HANDLER UNIT 2, DX CHILL WATER, GAS HEAT [SEMI ANNUAL]	CARRIER	39LA1121GA5031-L	NSN	Main Campus - ENTRY BUILDING - 1st Floor - MCDONALDS	MCDONALDS DINING ROOM

Asset #	Asset Description	Manufacturer	Model #	Serial #	Location	Room #/ Area
AHU2-8	AIR HANDLER UNIT 2-8, CHILL WATER/HEATING WATER SYSTEM, [SEMI ANNUAL]	TRANE	MCCB008UAOBOUA	K09F06677	Main Campus - ENTRY BUILDING	2ND FLOOR L&D ROOM 02-0901
AH4-09	AIR HANDLER UNIT AH4-09 [SEMI ANNUAL]	MAGIC AIRE	VWBC 7 1/2	NSN	Main Campus - MAIN BUILDING - 4th Floor	COMMUNICATIONS TELEPHONE ROOM
AHU-2	AIR HANDLER UNIT AHU-2 , CHILL WATER/HEATING WATER SYSTEM, {SEMI ANNUAL}	MCQUAY	CAH004FDAC	FBOU031000602	Main Campus - MAIN BUILDING - All	MAIN XRAY DEPARTMENT
AM4-01	AIR HANDLER UNIT AM4-01 [SEMI ANNUAL]	MCQUAY	SCB201B	NSN	Main Campus - EMS BUILDING	3RD FLOOR BY LOBBY ELEVATOR UP IN CEILING
AM4-02	AIR HANDLER UNIT AM4-02 [SEMI ANNUAL]	MCQUAY	SCB161B	NSN	Main Campus - EMS BUILDING - 4th Floor	ELEVATOR ROOM ON 4TH FLOOR
AT05-01	AIR HANDLER UNIT AT05-01, CHILL WATER/HEAT WATER SYSTEM, [SEMI ANNUAL]	TRANE	TYPE 10	U099747	Main Campus - TOWER BUILDING - 5th Floor - ALL	HALL MECHANICAL ROOM
AT08-01	AIR HANDLER UNIT AT08-01, CHILL WATER/HEAT WATER SYSTEM, [SEMI ANNUAL]	TRANE	M2-8	NSN	Main Campus - TOWER BUILDING - All	EIGHTH FLOOR
AT11-01	AIR HANDLER UNIT AT11-0, CHILL WATER/HEAT WATER SYSTEM,1 [SEMI ANNUAL]	TRANE	M2-10	NSN	Main Campus - TOWER BUILDING - All - ELEVENTH FLOOR TOWER	FILTERS: 9@24X24X4 PLEAT
AHU AT12-01	AIR HANDLER UNIT AT12-01, CHILL WATER/HEATING WATER SYSTEM, [SEMI ANNUAL]	NONE	NMN	NSN	Main Campus - TOWER BUILDING - Roof - ROOF TOP	ELEVATOR 29,30,31 MECH EQUIP
AU1-01	AIR HANDLER UNIT AU1-01, CHILL WATER/HEAT WATER SYSTEM, [SEMI ANNUAL]	YORK	DBA40B75GA	915298	Main Campus - OLD POWER PLANT	THERMAL STORAGE
AU1-02	AIR HANDLER UNIT AU1-02, CHILL WATER/HEAT WATER SYSTEM, [SEMI ANNUAL]	NONE	NMN	NSN	Main Campus - OLD POWER PLANT	THERMAL STORAGE
R1-1	AIR HANDLER UNIT R1-1, CHILL WATER/HEAT WATER SYSTEM, [SEMI ANNUAL]	McQUAY	LSC122AH	36A00431-00	Main Campus - MAIN BUILDING - 1st Floor	MAIN X-RAY
AHU T1-3	AIR HANDLER UNIT, CHILL WATER/HEAT WATER SYSTEM [SEMI ANNUAL]	YORK	COM 4761	AMBMXT0145	Main Campus - EMS BUILDING - Lower Level	BEHIND LAB; SERVES OUTPATIENT PHARMACY
LDR-03	AIR HANDLER UNIT, CHILL WATER/HEAT WATER SYSTEM, [SEMI ANNUAL]	MCQUAY	CAH004FDA	SB00991201067	Main Campus - MAIN BUILDING - 2nd Floor	L&D O.R. UNIT 2

Asset #	Asset Description	Manufacturer	Model #	Serial #	Location	Room #/ Area
LDR-01	AIR HANDLER UNIT, CHILL WATER/HEAT WATER SYSTEM, [SEMI ANNUAL]	MCQUAY	RAH047CLW	FBOU991200232	Main Campus - MAIN BUILDING - 2nd Floor	BY EQUIPMENT HOUSE ROOFTOP UNIT FOR LDR 1
LDR-02	AIR HANDLER UNIT, CHILL WATER/HEAT WATER SYSTEM, [SEMI ANNUAL]	MCQUAY	AH064FDAC (CAH004FDAC)	FB0099100298	Main Campus - MAIN BUILDING - 2nd Floor	L&D O.R. UNIT 1-HALLWAY ON 2ND FLOOR
0871	AIR HANDLER UNIT, CHILL WATER/HEAT WATER SYSTEM, AHB 02 [SEMI ANNUAL]	TRANE	MZ-8	K3C233939	Main Campus - MAIN BUILDING - Lower Level	LOWER LEVEL BY TIME CLOCK
AT03-01	AIR HANDLER UNIT, CHILL WATER/HEAT WATER SYSTEM, AT03-01 [SEMI ANNUAL]	TRANE	10	U099745	Main Campus - TOWER BUILDING - All - THIRD FLOOR TOWER	T-3 MECHANICAL ROOM
AT04-01	AIR HANDLER UNIT, CHILL WATER/HEAT WATER SYSTEM, AT04-01 [SEMI ANNUAL]	TRANE	TYPE 12	U099746	Main Campus - TOWER BUILDING - All - FOURTH FLOOR TOWER	4TH FLOOR HALL MECHANICAL RM
AA1-01	AIR HANDLER UNIT, CHILL WATER/HEATING WATER SYSTEM , AA1-01 [SEMI ANNUAL]	TRANE	NMN	NSN	Main Campus - MAIN BUILDING	ARCADE
AE1-01	AIR HANDLER UNIT, CHILL WATER/HEATING WATER SYSTEM , AE1-01 [SEMI ANNUAL]	TRANE	CCDB12CP3G	NSN	Main Campus - ENTRY BUILDING - 1st Floor - MECH RM 01-0419	NORTH OF GIFT SHOP
AE1-02	AIR HANDLER UNIT, CHILL WATER/HEATING WATER SYSTEM , AE1-02 [SEMI ANNUAL]	TRANE	CCDB21DN5G	NSN	Main Campus - ENTRY BUILDING	1ST FLOOR
AE1-03	AIR HANDLER UNIT, CHILL WATER/HEATING WATER SYSTEM , AE1-03 [SEMI ANNUAL]	TRANE	CCDB08BP3G	NSN	Main Campus - ENTRY BUILDING	1ST FLOOR
AE2-01	AIR HANDLER UNIT, CHILL WATER/HEATING WATER SYSTEM , AE2-01 [SEMI ANNUAL]	TRANE	CCDB21E30G	NSN	Main Campus - ENTRY BUILDING	2ND FLOOR
AE3-01	AIR HANDLER UNIT, CHILL WATER/HEATING WATER SYSTEM , AE3-01 [SEMI ANNUAL]	TRANE	CCDB03B3NH	NSN	Main Campus - ENTRY BUILDING	3RD FLOOR MECH RM 03-0274 NEXT TO ENDO WAIT AREA

Asset #	Asset Description	Manufacturer	Model #	Serial #	Location	Room #/ Area
AE3-02	AIR HANDLER UNIT, CHILL WATER/HEATING WATER SYSTEM , AE3-02 [SEMI ANNUAL]	TRANE	CCDB17H30G	NSN	Main Campus - ENTRY BUILDING	2ND FLOOR ROOF
AE3-03	AIR HANDLER UNIT, CHILL WATER/HEATING WATER SYSTEM , AE3-03 [SEMI ANNUAL]	TRANE	PCCA142E1FSAJA3D	NSN	Main Campus - ENTRY BUILDING	3RD FLOOR
AEB-01	AIR HANDLER UNIT, CHILL WATER/HEATING WATER SYSTEM AEB-01 [SEMI ANNUAL]	TRANE	CCDB17EN3G	NSN	Main Campus - ENTRY BUILDING	LOWER LEVEL
AH-4-04-A	AIR HANDLER UNIT, CHILL WATER/HEATING WATER SYSTEM, [SEMI ANNUAL]	TRANE	C5AA008UAC00	KIIL209638	Main Campus - MAIN BUILDING - 4th Floor	3rd unit going down the ramp, Serves NIICU
AHU-CPYRM	AIR HANDLER UNIT, CHILL WATER/HEATING WATER SYSTEM, [SEMI ANNUAL]	MAGIC AIRE	24BNW4A	W991017348	Main Campus - MAIN BUILDING - Lower Level - MAIL ROOM	BY COPY ROOM
AHU-5	AIR HANDLER UNIT, CHILL WATER/HEATING WATER SYSTEM, {SEMI ANNUAL}	MAGIC AIRE	60-BVW-B	W030567518	Main Campus - MAIN BUILDING - All	OUTSIDE BY OLD E.R. RAMP
AHU-3	AIR HANDLER UNIT, CHILL WATER/HEATING WATER SYSTEM, {SEMI ANNUAL}	MCQUAY	CAH004FDAC	FBOU03100	Main Campus - MAIN BUILDING - Lower Level	TUNNEL GOING TO POWER PLANT
AHUAE3-01	AIR HANDLER UNIT, CHILL WATER/HEATING WATER SYSTEM, AE3-01 [SEMI ANNUAL]	TRANE	NMN	K38621047	Main Campus - ENTRY BUILDING	ROOF ENTRY BLDG, ACCESS FROM 3RD FLOOR
AEB-02	AIR HANDLER UNIT, CHILL WATER/HEATING WATER SYSTEM, AEB-02 [SEMI ANNUAL]	TRANE	CCDB08EP3G	NSN	Main Campus - ENTRY BUILDING	LOWER LEVEL
AH1-04	AIR HANDLER UNIT, CHILL WATER/HEATING WATER SYSTEM, AH1-04 [SEMI ANNUAL]	MCQUAY	HM-1214-V	NSN	Main Campus - MAIN BUILDING - Roof	For Dietary
AH1-05	AIR HANDLER UNIT, CHILL WATER/HEATING WATER SYSTEM, AH1-05 [SEMI ANNUAL]	MCQUAY	HM1223	NSN	Main Campus - MAIN BUILDING - Roof	for Dietary

Asset #	Asset Description	Manufacturer	Model #	Serial #	Location	Room #/ Area
AH1-06	AIR HANDLER UNIT, CHILL WATER/HEATING WATER SYSTEM, AH1-06 [SEMI ANNUAL]	CARRIER	39NC61	5002V116061	Main Campus - MAIN BUILDING - Roof	For Dietary
AH2-02	AIR HANDLER UNIT, CHILL WATER/HEATING WATER SYSTEM, AH2-02 [SEMI ANNUAL]	TRANE	NMN	NSN	Main Campus - TOWER BUILDING - 2nd Floor - ALL	END OF T2-MECH RM 02-0789 N. ELEV LOBBY
AH3-01	AIR HANDLER UNIT, CHILL WATER/HEATING WATER SYSTEM, AH3-01 [SEMI ANNUAL]	TRANE	NMN	NSN	Main Campus - MAIN BUILDING	3RD FLOOR
AH3-02	AIR HANDLER UNIT, CHILL WATER/HEATING WATER SYSTEM, AH3-02 [SEMI ANNUAL]	TRANE	MZ-6	NSN	Main Campus - MAIN BUILDING - All - SECOND FLOOR	WIC BY 3RD FL MECH RM 338
AH4-01-B	AIR HANDLER UNIT, CHILL WATER/HEATING WATER SYSTEM, AH4-01-B [SEMI ANNUAL]	TRANE	NMN	NSN	Main Campus - MAIN BUILDING - 2nd Floor	3RD FLOOR ROOF TOP
AH4-02	AIR HANDLER UNIT, CHILL WATER/HEATING WATER SYSTEM, AH4-02 [SEMI ANNUAL]	TRANE	H-25	NSN	Main Campus - MAIN BUILDING	4TH FLOOR STORAGE AREA
AH4-03	AIR HANDLER UNIT, CHILL WATER/HEATING WATER SYSTEM, AH4-03 [SEMI ANNUAL]	TRANE	M-12	NSN	Main Campus - MAIN BUILDING	4TH FLOOR STORAGE AREA
AH4-04A	AIR HANDLER UNIT, CHILL WATER/HEATING WATER SYSTEM, AH4-04A [SEMI ANNUAL]	TRANE	CSAA008UAC00	KIIL20963A	Main Campus - MAIN BUILDING	4TH FLOOR STORAGE FOR NICU
AH4-04B	AIR HANDLER UNIT, CHILL WATER/HEATING WATER SYSTEM, AH4-04B [SEMI ANNUAL]	TRANE	M-6	NSN	Main Campus - MAIN BUILDING	4TH FLOOR STORAGE FOR NICU
AH4-05	AIR HANDLER UNIT, CHILL WATER/HEATING WATER SYSTEM, AH4-05 [SEMI ANNUAL]	TRANE	MZ 12	NSN	Main Campus - MAIN BUILDING	4TH FLOOR STORAGE AREA

Asset #	Asset Description	Manufacturer	Model #	Serial #	Location	Room #/ Area
AH4-07	AIR HANDLER UNIT, CHILL WATER/HEATING WATER SYSTEM, AH4-07 [SEMI ANNUAL]	TRANE	MZ-6	NSN	Main Campus - MAIN BUILDING	4TH FLOOR STORAGE AREA
AH4-08	AIR HANDLER UNIT, CHILL WATER/HEATING WATER SYSTEM, AH4-08 [SEMI ANNUAL]	TRANE	MZ-12	NSN	Main Campus - MAIN BUILDING	4TH FLOOR STORAGE AREA
AHB-01	AIR HANDLER UNIT, CHILL WATER/HEATING WATER SYSTEM, AHB-01 [SEMI ANNUAL]	CARRIER	39W8	930136HR	Main Campus - MAIN BUILDING - Lower Level	RAT ROOM IN PLANT OPS MAIN SHOP
AHB-03	AIR HANDLER UNIT, CHILL WATER/HEATING WATER SYSTEM, AHB-03 [SEMI ANNUAL]	TRANE	CCD808030G	K87J27034	Main Campus - MAIN BUILDING - Lower Level	MECH ROOM OUTSIDE OF INFO SYSTEMS
AHB-05	AIR HANDLER UNIT, CHILL WATER/HEATING WATER SYSTEM, AHB-05 [SEMI ANNUAL]	MCQUAY	NMN	NSN	Main Campus - MAIN BUILDING - Lower Level	LL EAST END MORGUE HALL DBL DOOR MECH RM
AHB-08	AIR HANDLER UNIT, CHILL WATER/HEATING WATER SYSTEM, AHB-08 [SEMI ANNUAL]	TRANE	MZ12	NSN	Main Campus - MAIN BUILDING - Lower Level	MECH RM BETWEEN COMMUNICATION & MAIL RM
AHG-07	AIR HANDLER UNIT, CHILL WATER/HEATING WATER SYSTEM, AHG-07 [SEMI ANNUAL]	TRANE	MZ 14	NSN	Main Campus - MAIN BUILDING - Lower Level	CENTRAL SUPPLY
AM1-01	AIR HANDLER UNIT, CHILL WATER/HEATING WATER SYSTEM, AM1-01 [SEMI ANNUAL]	MCQUAY	MSL128DH	NSN	Main Campus - EMS BUILDING	BASEMENT SOUTH MECH ROOM
AM1-02	AIR HANDLER UNIT, CHILL WATER/HEATING WATER SYSTEM, AM1-02 [SEMI ANNUAL]	MCQUAY	MSL122DH	NSN	Main Campus - EMS BUILDING - Lower Level	MECH ROOM 00-0310
AM1-03	AIR HANDLER UNIT, CHILL WATER/HEATING WATER SYSTEM, AM1-03 [SEMI ANNUAL]	YORK	XTi063X063-FAKA046A	AMBMXT0145	Main Campus - EMS BUILDING - Lower Level	MECH RM 00-0310

Asset #	Asset Description	Manufacturer	Model #	Serial #	Location	Room #/ Area
AM2-01	AIR HANDLER UNIT, CHILL WATER/HEATING WATER SYSTEM, AM2-01 [SEMI ANNUAL]	MCQUAY	MSL114DH	NSN	Main Campus - EMS BUILDING	2ND FLOOR
AM2-02	AIR HANDLER UNIT, CHILL WATER/HEATING WATER SYSTEM, AM2-02 [SEMI ANNUAL]	MCQUAY	MSL117DH	NSN	Main Campus - EMS BUILDING - 2nd Floor	NEXT TO BED SHOP AREA
AM3-01	AIR HANDLER UNIT, CHILL WATER/HEATING WATER SYSTEM, AM3-01 [SEMI ANNUAL]	MCQUAY	MSL122DH	NSN	Main Campus - EMS BUILDING	3RD FLOOR
AM3-02	AIR HANDLER UNIT, CHILL WATER/HEATING WATER SYSTEM, AM3-02 [SEMI ANNUAL]	MCQUAY	MSL128DH	NSN	Main Campus - EMS BUILDING - 2nd Floor	NEXT TO BED SHOP AREA
AM3-03	AIR HANDLER UNIT, CHILL WATER/HEATING WATER SYSTEM, AM3-03 [SEMI ANNUAL]	MCQUAY	LSL106CH	NSN	Main Campus - EMS BUILDING - 4th Floor	BY STAIRWELL 21 ON 4TH FLOOR
AMG-01	AIR HANDLER UNIT, CHILL WATER/HEATING WATER SYSTEM, AMG-01 [SEMI ANNUAL]	MCQUAY	MSL172DH	NSN	Main Campus - EMS BUILDING - Lower Level	MECHANICAL ROOM 00-0310
AHUT-2	AIR HANDLER UNIT, CHILL WATER/HEATING WATER SYSTEM, T-2 [SEMI ANNUAL]	MCQUAY	CAH017GMAM (PART #E88096010)	NSN	Main Campus - TOWER BUILDING - 2nd Floor - ALL	TOWER 2 HALLWAY
4799	Air Handler Unit, Chill/Heat Water System [SEMI ANNUAL]	York	XTI-054X072	AHDMXT0318	Main Campus - TOWER BUILDING - 6th Floor	MECHANICAL ROOM
AHU-EPR	AIR HANDLER UNIT, SPLIT SYSTEM, [SEMI ANNUAL]	NONE	NMN	NSN	Main Campus - ENTRY BUILDING	3RD FLOOR ENDOSCOPY PROCEDURE ROOM
AHU-4	AIR HANDLER UNIT-4, CHILL WATER/HEATING WATER SYSTEM, {SEMI ANNUAL}	MCQUAY	CAH006FDAC	FBOU031000605	Main Campus - MAIN BUILDING - All	BY ELEVATORS 1 & 2 - 2ND FLOOR
101068	BACK FLOW PREVENTER [ANNUAL]	WATTS	009M3QT	B17057	Main Campus - MAIN BUILDING - 4th Floor	4TH FL MECH RM//CHILLER MAKEUP
101231	BOOSTER COIL MODULE [QUARTERLY]	TRANE	CCMB0337RGR10	K90L34643	Main Campus - MAIN BUILDING - 3r Floor	CATWALK ABOVE OLD OR-11

Asset #	Asset Description	Manufacturer	Model #	Serial #	Location	Room #/ Area
4120	CHILLED WATER PUMP #1 [ANNUAL]	TACO	F5010104B2X1D210	NSN	Main Campus - EMS BUILDING - Lower Level	LAB MECHANICAL ROOM
4121	CHILLED WATER PUMP #2 [ANNUAL]	TACO	F5010104B2X1D210	NSN	Main Campus - EMS BUILDING - Lower Level	LAB MECHANICAL ROOM
4122	CHILLED WATER PUMP [ANNUAL]	PACIFIC	1252-1	NSN	Main Campus - MAIN BUILDING - Lower Level	PLANT OPS MECH ROOM (RAT ROOM)
MRICHIL1	CHILLER #1 [QUARTERLY]	FILTRINE	SMS-500E-60-WP	7434-1/100	Main Campus - MAIN BUILDING - 1st Floor	MRI PREACTION
CATCHIL2	CHILLER #2 [SEMI ANNUAL]	FILTRINE	SMS-500E-60-WP	9657/01	Main Campus - MAIN BUILDING - 1st Floor - MAIN X-RAY	CAT SCAN - upper roof
OB-CH-1	CHILLER OB-CH-1 AIR COOLED [QUARTERLY]	TRANE	CGAFC404ARB100CD FGHOMNP0000W00S	C09F00434	Main Campus - MAIN BUILDING - 4th Floor	OUTSIDE ROLL UP DOOR- SERVES AHU TO OB SURGERY
0148	CHILLER, 400 TON #1 [SEMI ANNUAL]	YORK	YSDCCB53-CMA	YCYM657248	Main Campus - OLD POWER PLANT	THERMAL STORAGE
0149	CHILLER, 400 TON #2 [SEMI ANNUAL]	YORK	YSDCCB53-CMA	YCYM657249	Main Campus - OLD POWER PLANT	THERMAL STORAGE
0150	CHILLER, 400 TON #3 [SEMI ANNUAL]	YORK	YSDCCB53-CMA	YCYM658283	Main Campus - OLD POWER PLANT	THERMAL STORAGE
0785	CHILLER, 400 TON #4 [SEMI ANNUAL]	YORK	YSDCCB53-CMA	YCYM658284	Main Campus - OLD POWER PLANT	THERMAL STORAGE
101266	CHILLER, AIR COOLED [QUARTERLY]	KOOLANT KOOLERS	KSC215-L-U/S	S2154001023741109	Main Campus - MAIN BUILDING - 2nd Floor	LOCATED ON NORTHEAST CORNER OF ROOF; FOR MRI PREACTION
2353	COMPRESSOR L	COPELAND	ZF40K4E-TWC-551	07K971395	Main Campus - MAIN BUILDING - 1st Floor - ALL	OLD E.R. RAMP
2357	COMPRESSOR SYSTEM M	COPELAND	ZF40K4E-TWC-551	07K9711383	Main Campus - MAIN BUILDING - 1st Floor - ALL	OLD E.R. RAMP
BUHCAC	COMPRESSOR, HORIZONTAL CONTROL AIR, BACK UP [SEMI ANNUAL]	SPEED AIR	NMN	NSN	Main Campus - OLD POWER PLANT	BASEMENT
101247	COOLING TOWER [SEMI ANNUAL]	BAC	38662CR	NSN	Main Campus - OLD POWER PLANT	THERMAL STORAGE
HTEXC- EMS	EXCHANGER, HEAT [monthly]	NONE	NMN	NSN	Main Campus - EMS BUILDING	BASEMENT HEADER # G- 0124

Asset #	Asset Description	Manufacturer	Model #	Serial #	Location	Room #/ Area
4012	EXHAUST FAN EFG-3 [ANNUAL]	GREENHECK	BSO-16-4	NSN	Main Campus - EMS BUILDING	EAST MECHANICAL ROOM
2026	Fan Coil [Quarterly]	Snyder General (McQuay)	TSH041FR	7ZF0023201	Main Campus - MAIN BUILDING - Lower Level	Plant Operations Conference Room
4334	FAN COIL UNIT - CEILING [QUARTERLY]	LEIBERT	MMD36E-AHEDZ	NSN	Main Campus - MAIN BUILDING - 1st Floor - MAIN X-RAY	IN CEILING OF CT EQUIPMENT ROOM
2399	FAN COIL UNIT - DX - EAST 4-2 {Quarterly}	TRANE	TSC120180AZA1210	314100961L	Main Campus - EMS BUILDING - Roof - ROOF TOP	ROOF OF EMS-FOR E-3
2398	FAN COIL UNIT - DX - WEST 4-1 {Quarterly}	TRANE	TSC120A4E0A02A101 AQA	314101136L	Main Campus - EMS BUILDING - 3rd Floor - E3	ON ROOF OF EMS BLDG FOR E3
2025	FAN COIL Unit - Split System [SEMI ANNUAL]	Nordyne	GB3BM-060K-CB	GBD040502273	Main Campus - CONSTRUCTION BLDG - 2nd Floor	Inside Upstairs Bathroom
4071	FAN COIL UNIT #911 CORRIDOR [QUARTERLY]	TRANE	FCCBOBO1CFOFOAO OBF2M00001000AK0 00000000000	K9C884AF	Main Campus - TOWER BUILDING - 9th Floor	EAST WEST HALL
4069	FAN COIL UNIT #954 DINING [QUARTERLY]	TRANE	FCCBOBO1CFOFOAO OBF2M00001000AK0 00000000000	K9C884AD	Main Campus - TOWER BUILDING - 9th Floor	IN CEILING
4068	FAN COIL UNIT #963 CORRIDOR [QUARTERLY]	TRANE	FCCBOBO1CFOFOAO0 BF2M00001000AK00 00000000000	15855029	Main Campus - TOWER BUILDING - 9th Floor	IN CEILING NORTH-SOUTH HALL
4070	FAN COIL UNIT #965 CORRIDOR [QUARTERLY]	TRANE	FCCBOBO1CFOFOAO0 BF2M00001000AK00 00000000000	K9C884AE	Main Campus - TOWER BUILDING - 9th Floor	IN CEILING EAST-WEST HALL
FCU-1	FAN COIL UNIT [QUARTERLY]	MCQUAY	FTHC1H12	83DOOO2700	Main Campus - MAIN BUILDING - 1st Floor - MRI PREACTION	1ST FLOOR STAIR #5 BEHIND MRI
2071	FAN COIL UNIT [QUARTERLY]	MCQUAY	TSF-031CR	B330448	Main Campus - MAIN BUILDING - 2nd Floor - 2 NORTH	DOCTORS QTRS ROOM F
2068	FAN COIL UNIT [QUARTERLY]	MCQUAY	TSF-030R	NSN	Main Campus - MAIN BUILDING - 2nd Floor - 2 NORTH	DOCTORS QTRS STORAGE ROOM
2069	FAN COIL UNIT [QUARTERLY]	MCQUAY	TSF-031CR	B330441	Main Campus - MAIN BUILDING - 2nd Floor - 2 NORTH	DOCTORS QTRS ROOM H

Asset #	Asset Description	Manufacturer	Model #	Serial #	Location	Room #/ Area
2073	FAN COIL UNIT [QUARTERLY]	MCQUAY	TSF-041C	C332925	Main Campus - MAIN BUILDING - 2nd Floor - 2 NORTH	DOCTORS QTRS ROOM D
2074	FAN COIL UNIT [QUARTERLY]	MCQUAY	TSF-031OR	B330451	Main Campus - MAIN BUILDING - 2nd Floor - 2 NORTH	DOCTORS QTRS ROOM A
2072	FAN COIL UNIT [QUARTERLY]	MCQUAY	TSF-041C	C332923	Main Campus - MAIN BUILDING - 2nd Floor - 2 NORTH	DOCTORS QTRS ROOM E
2070	FAN COIL UNIT [QUARTERLY]	MCQUAY	TSF-031CR	B330442	Main Campus - MAIN BUILDING - 2nd Floor - 2 NORTH	DOCTORS QTRS ROOM G
0266	FAN COIL UNIT [QUARTERLY]	NONE	NMN	NSN	Main Campus - MAIN BUILDING - 3r Floor	03-0495-Janet Hicks office
0273	FAN COIL UNIT [QUARTERLY]	NONE	NMN	NSN	Main Campus - MAIN BUILDING - 3r Floor	ULTRASOUND #2
0272	FAN COIL UNIT [QUARTERLY]	NONE	NMN	NSN	Main Campus - MAIN BUILDING - 3r Floor	STRESS LAB #3
0269	FAN COIL UNIT [QUARTERLY]	NONE	NMN	NSN	Main Campus - MAIN BUILDING - 3r Floor	STRESS LAB #1
0268	FAN COIL UNIT [QUARTERLY]	NONE	NMN	NSN	Main Campus - MAIN BUILDING - 3r Floor	03-0494-Virginia Chan Lee Office
0275	FAN COIL UNIT [QUARTERLY]	NONE	NMN	NSN	Main Campus - MAIN BUILDING - 3r Floor	Room #03-0468 - an office
0270	FAN COIL UNIT [QUARTERLY]	NONE	NMN	NSN	Main Campus - MAIN BUILDING - 3r Floor	EXAM ROOM 4
0267	FAN COIL UNIT [QUARTERLY]	NONE	NMN	NSN	Main Campus - MAIN BUILDING - 3r Floor	STRESS LAB #2
FCU-4	FAN COIL UNIT [QUARTERLY]	MCQUAY	FTHC1H12	83D0002500	Main Campus - MAIN BUILDING - X-Ray	MRI # 2
FCU-3	FAN COIL UNIT [QUARTERLY]	MCQUAY	FTHC1H12	83D0002400	Main Campus - MAIN BUILDING - X-Ray	NEW MRI AREA
4701	FAN COIL UNIT [QUARTERLY]	NONE	NMN	NSN	Main Campus - TOWER BUILDING - 10th Floor	Purple Elevator Lobby Waiting Room
4084	Fan Coil Unit [Quarterly]	International Environmental	nmn	nsn	Main Campus - TOWER BUILDING - 10th Floor	new elevator lobby electrical room
4076	Fan Coil Unit [Quarterly]	International Environmental	nmn	nsn	Main Campus - TOWER BUILDING - 2nd Floor	New elevator lobby electrical room
4078	Fan Coil Unit [Quarterly]	International Environmental	nmn	nsn	Main Campus - TOWER BUILDING - 4th Floor	new elevator lobby electrical room

Asset #	Asset Description	Manufacturer	Model #	Serial #	Location	Room #/ Area
4700	FAN COIL UNIT [QUARTERLY]	NONE	NMN	NSN	Main Campus - TOWER BUILDING - 4th Floor	Purple Elevator Lobby Breakroom
4079	Fan Coil Unit [Quarterly]	International Environmental	nmn	nsn	Main Campus - TOWER BUILDING - 5th Floor	new elevator lobby electrical room
4080	Fan Coil Unit [Quarterly]	International Environmental	nmn	nsn	Main Campus - TOWER BUILDING - 6th Floor	new elevator lobby electrical room
4081	Fan Coil Unit [Quarterly]	International Environmental	nmn	nsn	Main Campus - TOWER BUILDING - 7th Floor	new elevator lobby electrical room
4082	Fan Coil Unit [QUARTERLY]	International Envioronmental	nmn	nsn	Main Campus - TOWER BUILDING - 8th Floor	new elevator lobby electrical room
4083	Fan Coil Unit [QUARTERLY]	International Environmental	nmn	nsn	Main Campus - TOWER BUILDING - 9th Floor	New elevator lobby electrical room
4073	FAN COIL UNIT [QUARTERLY]	TRANE	FCCB0801CF0FOA00B F2M000101000AK00	T96658630	Main Campus - TOWER BUILDING - 9th Floor	T 9 ELEV 3-4 LOBBY IN CEILING
4072	FAN COIL UNIT [QUARTERLY]	TRANE	FCCB0801CF0FOA00 BF2M000101000AK0 000000000000	T96655026	Main Campus - TOWER BUILDING - 9th Floor	T-9 ELEV 1-2 LOBBY IN CEILING
4849	FAN COIL UNIT [SEMI ANNUAL]	INTERTEK	CHA04CAAA4BRAM	INTERTEK	Main Campus - TOWER BUILDING - 10th Floor	ABOVE CEILING IN ELEVATOR LOBBY
4125	FAN COIL UNIT [SEMI ANNUAL]	DAIKIN	FTXS24HVJU	NSN	Main Campus - TOWER BUILDING - Tower Penthouse	TOWER PENTHOUSE NORTH
4074	FAN COIL UNIT 967 [QUARTERLY]	TRANE	FCCB0801CF0FOA00B F2M00101000AK000	T96655026	Main Campus - TOWER BUILDING - 9th Floor	9TH FLOOR HALLWAY EAST IN CEILING
0411	FAN COIL UNIT FC-02-0684 [QUARTERLY]	INTERNATIONAL ENVIRONMENTAL	HPY 14 K6S	93-66238- A106466	Main Campus - TOWER BUILDING - 2nd Floor - NEW ELEV LOBBY	
0350	FAN COIL UNIT FC-03-0405 [QUARTERLY]	NONE	HPY 14 K6S	93-66238 - A107393	Main Campus - TOWER BUILDING - 3rd Floor - NEW ELEV LOBBY	
0462	FAN COIL UNIT FC-03-0462A [QUARTERLY]	MCQUAY UNIT	XTSF-021CR	Z315481	Main Campus - TOWER BUILDING - 4th Floor	IPA 2-1
0265	FAN COIL UNIT FC-03-04876 [QUARTERLY]	NONE	NMN	NSN	Main Campus - MAIN BUILDING - 3r Floor - STRESS LAB #1	ROOM 03-04876; EXAM ROOM #3
0351	FAN COIL UNIT FC-03-462B [QUARTERLY]	MCQUAY	XTSF-021CR	Z315467	Main Campus - TOWER BUILDING - 4th Floor	IPA 2-2
0472	FAN COIL UNIT FC-04-0280 [QUARTERLY]	MCQUAY	XTSF-041CR	Z315506	Main Campus - TOWER BUILDING - 4th Floor	IPA 1

Asset #	Asset Description	Manufacturer	Model #	Serial #	Location	Room #/ Area
0468	FAN COIL UNIT FC-04-0300 [QUARTERLY]	MCQUAY UNIT	XTSF-031CR	Z315486	Main Campus - TOWER BUILDING - 4th Floor	IPA 4
0469	FAN COIL UNIT FC-04-292 [QUARTERLY]	MCQUAY UNIT	XTSF-041CR	2315494	Main Campus - TOWER BUILDING - 4th Floor	IPA 3
0474	FAN COIL UNIT FC-05-0101 [QUARTERLY]	MCQUAY UNIT	XTSF-041CR	2315513	Main Campus - TOWER BUILDING - 5th Floor - BREAKROOM	
0475	FAN COIL UNIT FC-05-099 [QUARTERLY]	MCQUAY UNIT	XTSF-041CR	2351491	Main Campus - TOWER BUILDING - 5th Floor - PHYSICIAN AREA	
0417	FAN COIL UNIT FC-1000 [QUARTERLY]	MCQUAY UNIT	XTSF-061CR	XXXXXX	Main Campus - TOWER BUILDING - All - TENTH FLOOR TOWER	
0402	FAN COIL UNIT FC-1001 [QUARTERLY]	MCQUAY UNIT	XTSF0-061CR	XXXXXXX	Main Campus - TOWER BUILDING - All - TENTH FLOOR TOWER	
0403	FAN COIL UNIT FC-1002A [QUARTERLY]	MCQUAY UNIT	XTSF0-061CR	XXXXXXX	Main Campus - TOWER BUILDING - All - TENTH FLOOR TOWER	NURSE STATION SOUTH WALL EAST OF OFFICE
0404	FAN COIL UNIT FC-1002B [QUARTERLY]	MCQUAY UNIT	XTSF0-061CR	XXXXXXX	Main Campus - TOWER BUILDING - All - TENTH FLOOR TOWER	COMMON AREA SOUTH WALL - WEST
0405	FAN COIL UNIT FC-1003 [QUARTERLY]	MCQUAY UNIT	XTSF0-061CR	XXXXXXX	Main Campus - TOWER BUILDING - All - TENTH FLOOR TOWER	
0418	FAN COIL UNIT FC-1004 [QUARTERLY]	MCQUAY UNIT	XTSF-061CR	XXXXXX	Main Campus - TOWER BUILDING - All - TENTH FLOOR TOWER	SOUTH COMMON WALL FAR EAST
0419	FAN COIL UNIT FC-1007 [QUARTERLY]	MCQUAY UNIT	XTSF-061CR	XXXXXX	Main Campus - TOWER BUILDING - All - TENTH FLOOR TOWER	ROOM 14
0420	FAN COIL UNIT FC-1008 [QUARTERLY]	MCQUAY UNIT	XTSF-061CR	XXXXXX	Main Campus - TOWER BUILDING - All - TENTH FLOOR TOWER	ROOM 14
0421	FAN COIL UNIT FC-1009 [QUARTERLY]	MCQUAY UNIT	XTSF-061CR	XXXXXX	Main Campus - TOWER BUILDING - All - TENTH FLOOR TOWER	ROOM 12
0422	FAN COIL UNIT FC-1010 [QUARTERLY]	MCQUAY UNIT	XTSF-061CR	XXXXXX	Main Campus - TOWER BUILDING - All - TENTH FLOOR TOWER	LOUNGE-EAST WALL

Asset #	Asset Description	Manufacturer	Model #	Serial #	Location	Room #/ Area
0423	FAN COIL UNIT FC-1011 [QUARTERLY]	MQQUAY UNIT	XTSF-061CR	XXXXXX	Main Campus - TOWER BUILDING - All - TENTH FLOOR TOWER	LOUNGE - SOUTH WALL
0424	FAN COIL UNIT FC-1012 [QUARTERLY]	MQQUAY UNIT	XTSF-061CR	XXXXXX	Main Campus - TOWER BUILDING - All - TENTH FLOOR TOWER	MED DIRECTOR OFFICE IN LOUNGE
0425	FAN COIL UNIT FC-1013 [QUARTERLY]	MQQUAY UNIT	XTSF-061CR	XXXXXX	Main Campus - TOWER BUILDING - All - TENTH FLOOR TOWER	MANAGER OFFICE IN LOUNGE
0426	FAN COIL UNIT FC-1014A [QUARTERLY]	MQQUAY UNIT	XTSF-061CR	XXXXXX	Main Campus - TOWER BUILDING - All - TENTH FLOOR TOWER	EXAM ROOM BETWEEN LOUNGE & S. EXAM
0427	FAN COIL UNIT FC-1014B [QUARTERLY]	MQQUAY UNIT	XTSF-061CR	XXXXXX	Main Campus - TOWER BUILDING - All - TENTH FLOOR TOWER	
0428	FAN COIL UNIT FC-1015 [QUARTERLY]	MQQUAY UNIT	XTSF-061CR	XXXXXX	Main Campus - TOWER BUILDING - All - TENTH FLOOR TOWER	EXAM ROOM N.W. 1000
0429	FAN COIL UNIT FC-1018 [QUARTERLY]	MQQUAY UNIT	XTSF-061CR	XXXXXX	Main Campus - TOWER BUILDING - All - TENTH FLOOR TOWER	
0328	FAN COIL UNIT FC1-04 [QUARTERLY]	NONE	NMN	NSN	Main Campus - MAIN BUILDING - Lower Level	PHARMACY
0257	FAN COIL UNIT FC-307 [QUARTERLY]	NONE	NMN	NSN	Main Campus - MAIN BUILDING - 3r Floor	ROOM #4, DOCTOR OFFICE
0258	FAN COIL UNIT FC-308 [QUARTERLY]	NONE	NMN	NSN	Main Campus - MAIN BUILDING - 3r Floor	ROOM #03-0560
0457	FAN COIL UNIT FC-309A [QUARTERLY]	MCQUAY UNIT	XTSF-021CR	2315465	Main Campus - TOWER BUILDING - All - THIRD FLOOR TOWER	
0259	FAN COIL UNIT FC-322 [QUARTERLY]	NONE	NMN	NSN	Main Campus - MAIN BUILDING - 3r Floor	ROOM #3-229-CONFERENCE ROOM
0261	FAN COIL UNIT FC-324 [QUARTERLY]	NONE	NMN	NSN	Main Campus - MAIN BUILDING - 3r Floor	ROOM # 324 CARDIOVASCULAR SERVICE LINE
0262	FAN COIL UNIT FC-325 [QUARTERLY]	NONE	NMN	NSN	Main Campus - MAIN BUILDING - 3r Floor	ROOM 325; MANAGER CPU & INT LAB
0264	FAN COIL UNIT FC-326 [QUARTERLY]	NONE	NMN	NSN	Main Campus - MAIN BUILDING - 3r Floor - Cardiology Clinic	ROOM #326; BREAKROOM
0276	FAN COIL UNIT FC-337 [QUARTERLY]	NONE	NMN	NSN	Main Campus - MAIN BUILDING - 3r Floor - Cardiology Clinic	ROOM #337; EXAM ROOM #2

Asset #	Asset Description	Manufacturer	Model #	Serial #	Location	Room #/ Area
0277	FAN COIL UNIT FC-338 [QUARTERLY]	NONE	NMN	NSN	Main Campus - MAIN BUILDING - 3r Floor	ROOM #338; EXAM ROOM #1
0278	FAN COIL UNIT FC-339 [QUARTERLY]	NONE	NMN	NSN	Main Campus - MAIN BUILDING - 3r Floor - Cardiology Clinic	ROOM #339; EXAM ROOM #3
0279	FAN COIL UNIT FC-340 [QUARTERLY]	NONE	NMN	NSN	Main Campus - MAIN BUILDING - 3r Floor	ROOM #340; BATHROOM INSIDE WAITING ROOM
0345	FAN COIL UNIT FC-600 [QUARTERLY]	MCQUAY UNIT	XTSF-041CR	B330467	Main Campus - TOWER BUILDING - All - SIXTH FLOOR TOWER	NURSES BREAKROOM
0413	FAN COIL UNIT FC-602A [QUARTERLY]	MCQUAY UNIT	XTSF-041CR	B330511	Main Campus - TOWER BUILDING - All - SIXTH FLOOR TOWER	
0644	FAN COIL UNIT FC-612 [QUARTERLY]	MCQUAY UNIT	XTSF-061CR	B330507	Main Campus - TOWER BUILDING - All - SIXTH FLOOR TOWER	
0516	FAN COIL UNIT FC-800 [QUARTERLY]	MCQUAY UNIT	XTSF-061CR	XXXXXX	Main Campus - TOWER BUILDING - 8th Floor - ALL	BREAKROOM
0542	FAN COIL UNIT FC-914A [QUARTERLY]	MCQUAY UNIT	XTSF-061CR	XXXXXX	Main Campus - TOWER BUILDING - All - NINTH FLOOR TOWER	CEILING UNIT BY ELEV 3 & 4
0320	FAN COIL UNIT FCHB-01 [QUARTERLY]	NONE	NMN	NSN	Main Campus - MAIN BUILDING - Lower Level	INSIDE INFO SYSTEM
0336	FAN COIL UNIT FCHB-08 [QUARTERLY]	NONE	NMN	NSN	Main Campus - MAIN BUILDING - Lower Level	Pharmacy Storage Rm #0- 0444 up in the ceiling
0338	FAN COIL UNIT FCHB-09 [QUARTERLY]	NONE	NMN	NSN	Main Campus - MAIN BUILDING - Lower Level	CONSTRUCTION OFFICE
0325	FAN COIL UNIT FCL1-01 [QUARTERLY]	NONE	NMN	NSN	Main Campus - MAIN BUILDING - Lower Level	BY PHARMACY FRONT WINDOW
0326	FAN COIL UNIT FCL1-02 [QUARTERLY]	NONE	NMN	NSN	Main Campus - MAIN BUILDING - Lower Level	PHARMACY
0316	FAN COIL UNIT FCN01-02	NONE	NMN	NSN	Main Campus - MAIN BUILDING	1ST FLOOR
0306	FAN COIL UNIT FCN-303 [QUARTERLY]	NONE	NMN	NSN	Main Campus - MAIN BUILDING - 3r Floor	BEHIND MAIN DESK
0307	FAN COIL UNIT FCN-304 [QUARTERLY]	NONE	NMN	NSN	Main Campus - MAIN BUILDING - 3r Floor	BEHIND MAIN DESK
0308	FAN COIL UNIT FCN-305 [QUARTERLY]	NONE	NMN	NSN	Main Campus - MAIN BUILDING - 3r Floor	TRANSCRIPTION ROOM

Asset #	Asset Description	Manufacturer	Model #	Serial #	Location	Room #/ Area
0309	FAN COIL UNIT FCN-306 [QUARTERLY]	NONE	NMN	NSN	Main Campus - MAIN BUILDING - 3r Floor	STAFF OFFICE #03-0493- Progressive Care Staff Developer & Sr. Staff Assistant Education Dept.
0313	FAN COIL UNIT FCN-310 [QUARTERLY]	NONE	NMN	NSN	Main Campus - MAIN BUILDING - 3r Floor	EXAM ROOM #5
0314	FAN COIL UNIT FCN-311 [QUARTERLY]	NONE	NMN	NSN	Main Campus - MAIN BUILDING - 3r Floor	Room #03-0487-Dir of Clinical Education & Research
0348	FAN COIL UNIT FCT10-01 [QUARTERLY]		HPY 14 K6S		Main Campus - TOWER BUILDING - All - TENTH FLOOR TOWER	
0349	FAN COIL UNIT FCT11-01 [QUARTERLY]		HPY 14 K6S		Main Campus - TOWER BUILDING - All - ELEVENTH FLOOR TOWER	
0894	FAN COIL UNIT FCT12-01 [QUARTERLY]				Main Campus - TOWER BUILDING - All - TWELTH FLOOR TOWER	
0410	FAN COIL UNIT FCT12-01 NT [QUARTERLY]	NONE	HBA 40 BYY	NSN	Main Campus - TOWER BUILDING - All - TWELTH FLOOR TOWER	
0352	FAN COIL UNIT FCT5-01 [QUARTERLY]	NONE	HPY 14 K6S	N/A	Main Campus - TOWER BUILDING - 5th Floor - ALL	
0355	FAN COIL UNIT FCT6-01 [QUARTERLY]	NONE	HPY 14 K6S	N/A	Main Campus - TOWER BUILDING - 6th Floor - ALL	
0358	FAN COIL UNIT FCT8-01 [QUARTERLY]	NONE	HPY 14 K6S	NSN	Main Campus - TOWER BUILDING - All - EIGHTH FLOOR TOWER	
0931	FAN COIL UNIT FCT9 [QUARTERLY]				Main Campus - TOWER BUILDING - All - NINTH FLOOR TOWER	ROOM 901 - FCT9
0537	FAN COIL UNIT FCT9.05 [QUARTERLY]				Main Campus - TOWER BUILDING - All - NINTH FLOOR TOWER	ROOM 916
0347	FAN COIL UNIT FCT9-01 [QUARTERLY]	NONE	NMN	NSN	Main Campus - TOWER BUILDING	NINTH FLOOR
0932	FAN COIL UNIT FCT9-02 [QUARTERLY]				Main Campus - TOWER BUILDING - All - NINTH FLOOR TOWER	ROOM 902

Asset #	Asset Description	Manufacturer	Model #	Serial #	Location	Room #/ Area
0720	FAN COIL UNIT FCT9-03 [QUARTERLY]				Main Campus - TOWER BUILDING - All - NINTH FLOOR TOWER	ROOM 903
0536	FAN COIL UNIT FCT9-04 [QUARTERLY]				Main Campus - TOWER BUILDING - All - NINTH FLOOR TOWER	ROOM 904
0721	FAN COIL UNIT FCT9-06 [QUARTERLY]				Main Campus - TOWER BUILDING - All - NINTH FLOOR TOWER	ROOM 905
0926	FAN COIL UNIT FCT9-07 [QUARTERLY]				Main Campus - TOWER BUILDING - All - NINTH FLOOR TOWER	ROOM 911
0539	FAN COIL UNIT FCT9-08 [QUARTERLY]				Main Campus - TOWER BUILDING - All - NINTH FLOOR TOWER	ROOM 908
0722	FAN COIL UNIT FCT9-09 [QUARTERLY]				Main Campus - TOWER BUILDING - All - NINTH FLOOR TOWER	ROOM 909
0540	FAN COIL UNIT FCT9-10 [QUARTERLY]				Main Campus - TOWER BUILDING - All - NINTH FLOOR TOWER	ROOM 910
0541	FAN COIL UNIT FCT9-11 [QUARTERLY]				Main Campus - TOWER BUILDING - All - NINTH FLOOR TOWER	MED ROOM
0723	FAN COIL UNIT FCT9-12 [QUARTERLY]				Main Campus - TOWER BUILDING - All - NINTH FLOOR TOWER	CEILING BY ACTIVITY ROOM
0543	FAN COIL UNIT FCT9-13 [QUARTERLY]				Main Campus - TOWER BUILDING - All - NINTH FLOOR TOWER	ROOM 913
0724	FAN COIL UNIT FCT9-14 [QUARTERLY]				Main Campus - TOWER BUILDING - All - NINTH FLOOR TOWER	ROOM 914
0409	FAN COIL UNIT FCT9-15 [QUARTERLY]				Main Campus - TOWER BUILDING - All - NINTH FLOOR TOWER	ROOM 915
0929	FAN COIL UNIT FCT9-21 [QUARTERLY]				Main Campus - TOWER BUILDING - All - NINTH FLOOR TOWER	ROOM 912
101264	FAN COIL UNIT, DX [QUARTERLY]	AAON, INC	RM-018-3-0-AB02-369	20076AMGN3456	Main Campus - ENTRY BUILDING - Roof	MCDONALDS ROOF FOR KITCHEN

Asset #	Asset Description	Manufacturer	Model #	Serial #	Location	Room #/ Area
2248	FAN COIL UNIT, DX [QUARTERLY]	AAON	200607AMGK34502	200706AMGK34502	Main Campus - ENTRY BUILDING - Roof	MCDONALDS ROOM FOR DINING AREA
100883	FAN COIL UNIT, DX SPLIT SYSTEM - [MONTHLY]	NORDYNE	B3BM-0160K-CB	B3D040614795	Main Campus - CONSTRUCTION BLDG - 1st Floor	IN CONSTRUCTION BLDG SHOP RR
4455	FAN COIL UNIT, DX SPLIT SYSTEM #1 [QUARTERLY]	LEIBERT	DH380AUAAE 19954	C08H010057	Main Campus - MAIN BUILDING - Lower Level	COMPUTER ROOM INSIDE I.T.; SOUTH UNIT
100884	FAN COIL UNIT, DX SPLIT SYSTEM [QUARTERLY]	MAYTAG	D53BA060KB	DSA040602111	Main Campus - CONSTRUCTION BLDG	2nd floor
100830	FAN COIL UNIT, DX SPLIT SYSTEM [QUARTERLY]	LIEBERT	PFH020APL3	0741N156294	Main Campus - EMS BUILDING - 3rd Floor	E3 WAR ROOM MONITOR ROOM, UP IN CEILING
100831	FAN COIL UNIT, DX SPLIT SYSTEM [QUARTERLY]	LIEBERT	PFH020APL3	0744N157474	Main Campus - EMS BUILDING - 3rd Floor	E3 WAR ROOM SERVER ROOM, IN THE CEILING
100889	FAN COIL UNIT, DX SPLIT SYSTEM [QUARTERLY]	NONE	NMN	NSN	Main Campus - ENTRY BUILDING - 2 South	NURSES STATION-BLUE AREA
2409	FAN COIL UNIT, DX SPLIT SYSTEM [QUARTERLY]	LIEBERT	CHALLENGER 3000	NSN	Main Campus - MAIN BUILDING - 1st Floor - MAIN X-RAY	FOR RADIOLOGY SPECIAL PROCEDURES COMP ROOM TO THE RIGHT OF ELEV 5-6, DOOR #10532
101027	FAN COIL UNIT, DX SPLIT SYSTEM [SEMI ANNUAL]	DAKIN	RX24FVJU	E000606	Main Campus - TOWER BUILDING - Tower Penthouse - ALL	TWR PNTHSE REPEATER RM FOR ELEV 1,2,3,4,29,30,31
101280	FAN COIL UNIT, DX SPLIT SYSTEM 3 [QUARTERLY]	CARRIER	50TFF005601GA	1701G24708	Main Campus - ENTRY BUILDING	SERVES LARGE REVOLVING DOOR
101237	FAN COIL UNIT, DX SPLIT SYSTEM 3 TON [QUARTERLY]	TRANE	TTA048C400A0	K35279BBF	Main Campus - MAIN BUILDING - 2nd Floor	ROOF BY LDR #13 NEXT TO DESK; FOR SPECIAL VASCULAR PROCEDURES
AE3-4	FAN COIL UNIT, DX/SPLIT SYSTEM, AE3-4 [QUARTERLY]	CARRIER	FA4ANF024	3899A25034	Main Campus - ENTRY BUILDING	3RD FLOOR I.T. CLOSET/ELECTRICAL ROOM BY ENDOSCOPY
5677	FAN COIL UNIT-03-0405 [QUARTERLY]	INTERNAT'L ENVIKON MENTAL	LXA-04	93-6623B	Main Campus - TOWER BUILDING - 3rd Floor - MECH RM 03-0405	TOWER 3 NEW ELEV LOBBY ELEC RM
5673	FAN COIL UNIT-310 [QUARTERLY]	MCQUAY	XTEF-041CR	Z315493	Main Campus - TOWER BUILDING - 3rd Floor	
101135	FAN COIL UNIT-310A [Quarterly]				Main Campus - TOWER BUILDING - All - THIRD FLOOR TOWER	ROOM 310
4009	FAN COIL UNIT-310B [Quarterly]				Main Campus - TOWER BUILDING - 3rd Floor	ROOM 310B

Asset #	Asset Description	Manufacturer	Model #	Serial #	Location	Room #/ Area
5671	FAN COIL UNIT-311 [QUARTERLY]	MCQUAY	XTSF031CR	Z315497	Main Campus - TOWER BUILDING - All - THIRD FLOOR TOWER	
101137	FAN COIL UNIT-312 [QUARTERLY]				Main Campus - TOWER BUILDING - All - THIRD FLOOR TOWER	ROOM 312
101139	FAN COIL UNIT-313 [QUARTERLY]				Main Campus - TOWER BUILDING - All - THIRD FLOOR TOWER	T3 ROOM 313
101140	FAN COIL UNIT-314 [QUARTERLY]				Main Campus - TOWER BUILDING - All - THIRD FLOOR TOWER	T3 ROOM 314
101142	FAN COIL UNIT-315A [QUARTERLY]				Main Campus - TOWER BUILDING - All - THIRD FLOOR TOWER	T3 ROOM 315
4010	FAN COIL UNIT-315B [Quarterly]				Main Campus - TOWER BUILDING - 3rd Floor	ROOM 315B
101143	FAN COIL UNIT-316 [QUARTERLY]				Main Campus - TOWER BUILDING - All - THIRD FLOOR TOWER	T3 ROOM 316
101138	FAN COIL UNIT-317 [QUARTERLY]				Main Campus - TOWER BUILDING - All - THIRD FLOOR TOWER	ROOM 317
AC1	FAN COIL UNIT-EVAPORATOR / CONDENSING UNIT (SPLIT SYSTEM) {semi-annual}	MILLER / GOODMAN	PBMC-024KB-01 / 1011255783	PBM9007-00417 / GSC1302410B	Main Campus - MAIN BUILDING - Lower Level - PLANT OPS	Larry Coleman's Office
2005	FAN COIL UNIT- EVAPORATOR/CONDENSING UNIT (SPLIT SYSTEM) [SENI ANNUAL]	COMFORTMAKER	FSM2X22400A / C2A324GKA100	A06377213 / E062124603	Main Campus - MAIN BUILDING - Lower Level	LOCK / PLUMBING SHOPS
4131	FAN COIL UNIT-NICU PHARMACY [QUARTERLY]	TEMTRON	FCDH182	NSN	Main Campus - MAIN BUILDING - 2nd Floor	L&D EAST HALL CEILING FOR NICU PHARMACY
FC3N2	FAN COIL UNIT-STAIRWAY #5 [QUARTERLY]	NONE	NMN	NSN	Main Campus - MAIN BUILDING - 3r Floor - 3 NORTH	STAIRWAY #5; FC030560
5726	FAN POWERED VAV BOX [QUARTERLY]	NONE	NMN	NSN	Main Campus - EMS BUILDING - 1st Floor - POLICE DISPATCH	POLICE DEPARTMENT
0767	FAN, EXHAUST EF3-6 [Quarterly]	GREENHECK	NMN	NSN	Main Campus - EMS BUILDING	ROOF
37090	FIRE PUMP [WEEKLY]	AURORA	4-483-11C	87-66569	Main Campus - ENTRY BUILDING - Lower Level	BASEMENT FIRE PUMP ROOM

Asset #	Asset Description	Manufacturer	Model #	Serial #	Location	Room #/ Area
0115	GENERATOR, 1 MW, #5	CUMMINS	CC634C	P564312	Main Campus - OLD POWER PLANT	GENERATOR AREA
0033	GENERATOR, 620 KW, #3	I.E.C.- DELCO	7130-7305	2DZ0778-04	Main Campus - OLD POWER PLANT	GENERATOR AREA
0112	GENERATOR, 620 KW, #4	I.E.C.- DELCO	7130-7307	AD-8878-03	Main Campus - OLD POWER PLANT	GENERATOR AREA
0032	GENERATOR, 800 KW, #1	MARATHON ELECTRIC	573RSL4034	WA502531-0196	Main Campus - OLD POWER PLANT	GENERATOR AREA
0059	GENERATOR, 800 KW, #2	MARATHON ELECTRIC	8463-7416	WA502532-0196	Main Campus - OLD POWER PLANT	GENERATOR AREA
TXU#1	GENERATOR, TXU #1 1250KW	MARATHON ELECTRIC	743RSL4050	WA521542-099	Main Campus - OLD POWER PLANT	GENERATOR AREA
TXU#2	GENERATOR, TXU #2 1250KW [QUARTERLY]	MARATHON ELECTRIC	743RSL4050	WA521600-1099	Main Campus - OLD POWER PLANT	GENERATOR AREA
TXU#3	GENERATOR, TXU #3 1250KW [QUARTERLY]	MARATHON ELECTRIC	743RSL4050	WA521618-1099	Main Campus - OLD POWER PLANT	GENERATOR AREA
TXU#4	GENERATOR, TXU #4 1250KW [QUARTERLY]	MARATHON ELECTRIC	743RSL4050	WA521433-099	Main Campus - OLD POWER PLANT	GENERATOR AREA
4409	HALLWAY LIGHTING-TOWER 5 [SEMI ANNUAL]				Main Campus - TOWER BUILDING - 5th Floor	WHOLE 5TH FLOOR OF TOWER
4255	HEAT EXCHANGER #3 [MONTHLY]	BELL & GOSSETT	SU127-2	NSN	Main Campus - OLD POWER PLANT	LOWER LEVEL SOUTH END
0079	HEAT EXCHANGER, STEAM #1 [Monthly]	NONE	B&GSU 128-2	MFD2010	Main Campus - OLD POWER PLANT	LOWER LEVEL
0363	HEAT EXCHANGER, STEAM #2 [Monthly]	NONE	B&GSU128-2 MFD 2010	NSN	Main Campus - OLD POWER PLANT	LOWER LEVEL
0557	HEATER, WATER [QUARTERLY]	NONE	NMN	NSN	Main Campus - EMS BUILDING	BASEMENT
4117	HEATING WATER PUMP #1 [SEMI ANNUAL]	TACO	NMN	NSN	Main Campus - EMS BUILDING - Lower Level	LAB MECHANICAL ROOM
4118	HEATING WATER PUMP #2 [SEMI ANNUAL]	TACO	NMN	NSN	Main Campus - EMS BUILDING - Lower Level	LAB MECHANICAL ROOM
4119	HEATING WATER PUMP [SEMI ANNUAL]	PACO	KP2095	NSN	Main Campus - MAIN BUILDING - Lower Level	PLANT OPS MECH RM (RAT ROOM)
101129	PUMP, CHILL WATER [QUARTERLY]	EMERSON	P63CJZ-2739	NSN	Main Campus - EMS BUILDING	1ST FL MECH RM DOWN HALL FROM CATH LAB
CHP-5	PUMP, CHILL WATER [QUARTERLY]	BELL & GOSSETT	NMN	NSN	Main Campus - MAIN BUILDING	RTU #1 AHU RM #2
CHP-1	PUMP, CHILL WATER [QUARTERLY]	BELL & GOSSETT	60BF	CQ8986	Main Campus - MAIN BUILDING - 1st Floor - MAIN X-RAY	in room with AHU #1

Asset #	Asset Description	Manufacturer	Model #	Serial #	Location	Room #/ Area
CHP-4	PUMP, CHILL WATER [QUARTERLY]	BELL & GOSSETT	80VF	C08988-01	Main Campus - MAIN BUILDING - 2nd Floor	AHU #4 ROOM
101216	PUMP, CHILL WATER [QUARTERLY]	TACO	FM2008	NSN	Main Campus - MAIN BUILDING - Lower Level	MORGUE ENTRY
101285 P-03	PUMP, CHILL WATER {QUARTERLY}	TACO	NMN	NSN	Main Campus - ENTRY BUILDING - 2nd Floor	ROOFTOP LDR IN DOG HOUSE
CHP-3	PUMP, CHILL WATER {Quarterly}	BELL & GOSSETT	NMN	NSN	Main Campus - MAIN BUILDING - Lower Level - TUNNEL	FOR UNIT #3, BASEMENT RM TO PWR PLNT BSMT
101287	PUMP, CHILL WATER 1 {Quarterly}	Bell & Gossett	JQF56A17D58F	NSN	Main Campus - ENTRY BUILDING - Roof	PUMP IS ON AHU; LDR ROOFTOP INSIDE DOG HOUSE
101288 CHS-03	PUMP, CHILL WATER 2 {QUARTERLY}	PACO	NMN	0991013	Main Campus - ENTRY BUILDING - Roof	LDR ROOFTOP IN DOG HOUSE
0550	PUMP, CHILLED WATER	WORTHINGTON	3LRV12	Y451485	- Default Building - All - 4TH FLOOR TOWER	
0610	PUMP, CHILLED WATER	PACIFIC	PU 2-20952-12	EJJ29097	- Default Building - All - MAIL ROOM	
0613	PUMP, CHILLED WATER				- Default Building - All - OFF TUNNEL BY COMMUNICATIONS	
0589	PUMP, CHILLED WATER	MUELLER	46625		- Default Building - All - OPC	
0748	PUMP, CHILLED WATER	WIEMAN	4645299U		- Default Building - All - OPC BASEMENT	
0611	PUMP, CHILLED WATER	PACO	29-30958-1-12	87E04013	- Default Building - All - PLANT OPS STORAGE	
0797	PUMP, CHILLED WATER	ALLIS CHALMERS	8000	881-68283	- Default Building - All - SURGERY	
0612	PUMP, CHILLED WATER	PACO	11L-15955-112	87E94912	- Default Building - Floor 1 - Added by Upgrade-AM	
0615	PUMP, CHILLED WATER	PACO	CAT: M2513T	STOCK: 97764325	Main Campus - MAIN BUILDING - Lower Level	PUMP ROOM DOWN HALL FROM INFO SYSTEMS
0908	PUMP, CHILLED WATER #1	BELL & GOSSETT			- Default Building - All - NEW POWER PLANT	
0909	PUMP, CHILLED WATER #2	BELL & GOSSETT			- Default Building - All - NEW POWER PLANT	
CHP-2	PUMP, CHILLED WATER [QUARTERLY]	BELL & GOSSETT	NMN	NSN	Main Campus - MAIN BUILDING - 1st Floor - MAIN X-RAY	GOES WITH AHU #2 1ST FLOOR BY X-RAY

Asset #	Asset Description	Manufacturer	Model #	Serial #	Location	Room #/ Area
CHW-10	PUMP, CHILLED WATER [Quarterly]	NONE	NMN	1671230	Main Campus - OLD POWER PLANT	THERMAL STORAGE
CHW-12	PUMP, CHILLED WATER [Quarterly]	NONE	NMN	1671229	Main Campus - OLD POWER PLANT	THERMAL STORAGE
CHW-11	PUMP, CHILLED WATER [Quarterly]	NONE	NMN	1671228	Main Campus - OLD POWER PLANT	THERMAL STORAGE
0920	PUMP, CONDENSATE	GRUNDFOS	TYPE CR-30-UH	B-30-50	- Default Building - All - NEW POWER PLANT	
0921	PUMP, CONDENSATE	GRUNDFOS	TYPE CR-30-UH	B-30-50	- Default Building - All - NEW POWER PLANT	
0918	PUMP, CONDENSATE RETURN	PACO	SMART PUMP		- Default Building - All - NEW POWER PLANT	
4258	PUMP, CONDENSER WATER #1 [MONTHLY]	BELL & GOSSEST	6E10-1/2 BF	1678131	Main Campus - OLD POWER PLANT	THERMAL STORAGE OUTSIDE ON NORTH SIDE
4259	PUMP, CONDENSER WATER #2 [MONTHLY]	BELL & GOSSET	6E10-1/2 BF	1678131	Main Campus - OLD POWER PLANT	THERMAL STORAGE OUTSIDE ON NORTH SIDE
4260	PUMP, CONDENSER WATER #3 [MONTHLY]	BELL & GOSSET	6E 10-1/2 BF	1678131	Main Campus - OLD POWER PLANT	THERMAL STORAGE OUTSIDE ON NORTH SIDE
2257	PUMP, DOMESTIC COLD BOOSTER #1 [QUARTERLY]	TACO	CI1206 P-1	NSN	Main Campus - TOWER BUILDING - 6th Floor	ELECTRICAL/PUMP ROOM
2258	PUMP, DOMESTIC COLD WATER #2 [QUARTERLY]	TACO	CJ1206 P2	9143192	Main Campus - TOWER BUILDING - 6th Floor	ELECTRICAL/BOOSTER PUMP ROOM
2259	PUMP, DOMESTIC COLD WATER #3 [QUARTERLY]	TACO	CI1206P-3	NSN	Main Campus - TOWER BUILDING - 6th Floor	ELECTRICAL/PUMP ROOM
2256	Pump, Domestic Hot Water Booster [QUARTERLY]	Bell & Gossett	NMN	NSN	Main Campus - TOWER BUILDING - 6th Floor	electrical/pump room
2400	PUMP, DOMESTIC HOT WATER CIRCULATING {QUARTERLY}	BELL & GOSSIT	NMN	NSN	Main Campus - MAIN BUILDING - 2nd Floor	L&D BY PYXIS MACHINE IN ACCESS PANEL
0867	PUMP, DOMESTIC HOT WATER RECIRCULATE	BURKS	3DA5-A-1/4-AB		- Default Building - All - NEW POWER PLANT	
0917	PUMP, DOMESTIC HOT WATER RECIRCULATE	BURKS	3DA5-A-1/4-AB	3449274	- Default Building - All - NEW POWER PLANT	
0552	PUMP, DOMESTIC WATER [quarterly]	Bell & Gossett	nmn	C129283-01E11	Main Campus - TOWER BUILDING - 6th Floor	electrical/pump room
0605	PUMP, FIRE PROTECTION [SEMI ANNUAL]	PATTERSON	6X5M8AH	80PTB518L5	Main Campus - EMS BUILDING	BASEMENT
0553	PUMP, HEATING WATER	BELL & GOSSE	HVBNFIGZ	102213	- Default Building - All - 2ND FLOOR TOWER	

Asset #	Asset Description	Manufacturer	Model #	Serial #	Location	Room #/ Area
4305	PUMP, HEATING WATER	PACO	170132033	NSN	Main Campus - MAIN BUILDING - Lower Level	PUMP ROOM DOWN HALL FROM INFO SYSTEMS
0080	PUMP, HEATING WATER #1 [QUARTERLY]	BELL & GOSSETT	100	202670-02-04	Main Campus - OLD POWER PLANT	LOWER LEVEL
4254	PUMP, HEATING WATER #2 [QUARTERLY]	BELL & GOSSETT	100	202670-02-03	Main Campus - OLD POWER PLANT	LOWER LEVEL EAST END
0082	PUMP, HEATING WATER #3 [QUARTERLY]	BELL & GOSSETT	100	202670-02-03	Main Campus - OLD POWER PLANT	LOWER LEVEL
0083	PUMP, HEATING WATER #4 [QUARTERLY]	BELL & GOSSETT	300	202670-02-02	Main Campus - OLD POWER PLANT	LOWER LEVEL
0382	PUMP, HEATING WATER #5 [QUARTERLY]	PACO	29L-40128-740001	7E90E02211	Main Campus - OLD POWER PLANT	LOWER LEVEL
101286 HS-03	PUMP, HEATING WATER [QUARTERLY]	TACO	TA1030B2L1A2L0	NSN	Main Campus - ENTRY BUILDING - 2nd Floor	LDR ROOFTOP INSIDE DOG HOUSE
0050	PUMP, HEATING WATER [QUARTERLY]	PACO	29-3095-12	FJJ29090	Main Campus - MAIN BUILDING	ALL
HWP-2	PUMP, HEATING WATER [QUARTERLY]	BELL & GOSSETT	PRB1	102207	Main Campus - MAIN BUILDING - 1st Floor - MAIN X-RAY	AHU #2
HWP-3	PUMP, HEATING WATER [QUARTERLY]	BELL & GOSSETT	PRB1	102207	Main Campus - MAIN BUILDING - 1st Floor - MAIN X-RAY	AHU #3-IN TUNNEL ENTRANCE LOWER LEVEL
HWP-5	PUMP, HEATING WATER [QUARTERLY]	BELL & GOSSETT	1 1/2A	2340044	Main Campus - MAIN BUILDING - 1st Floor - MAIN X-RAY	FOR RTU #1, 1ST FLOOR BY MRI
HWP-4	PUMP, HEATING WATER [QUARTERLY]	BELL & GOSSETT	1 1/4	2945875	Main Campus - MAIN BUILDING - 2nd Floor	FOR AHU#4, MECH RM 2ND FLOOR BY ELEV 1 & 2
HS-03	PUMP, HEATING WATER [QUARTERLY]	TACO	BALDOR	NSN	Main Campus - MAIN BUILDING - 2nd Floor	LABOR & DELIVERY
101217	PUMP, HEATING WATER [QUARTERLY]	PACO	88C023842R5C	NSN	Main Campus - MAIN BUILDING - Lower Level	MORGUE ENTRY
P-01	PUMP, HEATING WATER [SEMI ANNUAL]	BELL & GOSSETT	NMN	NSN	Main Campus - MAIN BUILDING - 2nd Floor	LABOR & DELIVERY
HWP-1	PUMP, HEATING WATER {Quarterly}	BELL & GOSSETT	80BF	CQ8991	Main Campus - MAIN BUILDING - 1st Floor - MAIN X-RAY	in room with AHU #1

Asset #	Asset Description	Manufacturer	Model #	Serial #	Location	Room #/ Area
101290	PUMP, HEATING WATER 2 {QUARTERLY}	TACO	1A103DB2L1A2L0	NSN	Main Campus - ENTRY BUILDING - Roof	LDR ROOFTOP IN DOG HOUSE; RED PUMP FOR OLD O.R. ROOM BOXES ON CAT WALK
101215	PUMP, HEATING WATER-HWP-3 [QUARTERLY]	BELL & GOSSETT	NMN	NSN	Main Campus - MAIN BUILDING - 1st Floor	1 WEST AIR HANDLER ROOM BY TIME CLOCK AREA
0622	PUMP, SEWAGE EJECTION #7A & #7B [QUARTERLY]	HYDROMATIC	SK500-M4-4	87-66456	Main Campus - MAIN BUILDING - Lower Level	hall in back of I.T. Suite
0620	PUMP, STORM WATER #6A & #6B [QUARTERLY]	HYDROMATIC	SK500-M4-4	A=87-66456; B=87- 66457	Main Campus - MAIN BUILDING - Lower Level	hall in back of I.T. suite
4203	PUMP, SUMP - STORM WATER [Quarterly]	Hydro-Air	Schematic # A806- 0005-401	Product # J9411	Main Campus - EMS BUILDING - Lower Level	Lab
100653	PUMP, SUMP SEWAGE [QUARTERLY]	DAYTON	2PZH6	487236X-11224	Main Campus - EMS BUILDING - Lower Level	HEADER #G-0124
100652	PUMP, SUMP SEWAGE [QUARTERLY]	NONE	NMN	NSN	Main Campus - ENTRY BUILDING - Lower Level	RM 00-0231; MEDICAL RECORDS SEWAGE PUMP
0924	PUMP, SUMP STORM WATER [QUARTERLY]	NONE	NMN	NSN	Main Campus - ENTRY BUILDING - Lower Level - HALL TO GARAGE	ROOM 00-0096
0580	PUMP, VACUUM	OHMEDA	STOCK S	EAVS99276	- Default Building - All - MAIN BASEMENT LABS	
0581	PUMP, VACUUM				- Default Building - All - MAIN BASEMENT LABS	
0132	PUMP, VACUUM #4 BLUE RACK	OHMEDA	6910-9007-172	EAV500277	- Default Building - All - LOWER LEVEL OF OLD PLANT	
4229	RETURN FAN FOR AHU # LDR-03 [SEMI ANNUAL]]	McQuay	NMN	CAH004FDA- SB00991201067	Main Campus - MAIN BUILDING - 2nd Floor	SUPPORTS AIR HANDLER LDR-03, 2ND FLOOR HALL BY EMSB
4230	RETURN FAN FOR AHU #LDR-02 [SEMI ANNUAL]	MCQUAY	NMN	AH064FDAC/CAH004FDI C FB0099100298	Main Campus - MAIN BUILDING - 2nd Floor	2ND FLOOR EAST HALL BY EMSB; FOR AHU FOR L&D O.R. 1
OPP1	ROOF TOP A/C PACKAGE UNIT, [QUARTERLY]	TRANE	TSC090A4E0A1F	431102553L	Main Campus - OLD POWER PLANT	UPPER LEVEL
OPP3	ROOF TOP A/C PACKAGE UNIT, [QUARTERLY]	TRANE	TCD048C400BC	L32102703D	Main Campus - OLD POWER PLANT	UPPER LEVEL
2397	ROOF TOP UNIT - DX PACKAGE [QUARTERLY]	CARRIER	50GS036501	3400G10523	Main Campus - ENTRY BUILDING - 2nd Floor	ROOF THRU 2ND FL MECH RM BY ELEV 17-18 FOR GIFT SHOP

Asset #	Asset Description	Manufacturer	Model #	Serial #	Location	Room #/ Area
101130	ROOF TOP UNIT #1 WEST, DX/PACKAGE UNIT [QUARTERLY]	TRANE	TCH090C400BC	PT1G102331D	Main Campus - ENTRY BUILDING - Roof	ROOF FOR BIG REVOLVING DOOR
2018	Roof Top Unit #1, Condenser [SEMI ANNUAL]	Liebert	NMN	0834C14457	Main Campus - MAIN BUILDING - 2nd Floor	Roof Northeast corner
101131	ROOF TOP UNIT #2 EAST, DX/PACKAGE UNIT [QUARTERLY]	CARRIER	50TFF008-601	0401G34296	Main Campus - ENTRY BUILDING - Roof	ROOF FOR BIG REVOLVING DOOR
2017	Roof Top Unit #2, Condenser [Quarterly]	Liebert	CFS104-2	0007C21942	Main Campus - MAIN BUILDING - 2nd Floor	Roof northeast corner
101132	ROOF TOP UNIT #3 EAST, DX/PACKAGE UNIT [QUARTERLY]	CARRIER	50TFF005601G	1701G24708	Main Campus - ENTRY BUILDING - Roof	ROOF FOR BIG REVOLVING DOOR
2015	Roof Top Unit #4, Condenser [QUARTERLY]	Liebert	NMN	0631C88970	Main Campus - MAIN BUILDING - 2nd Floor	Roof Northeast corner
2014	Roof Top Unit #5, Condenser [Quarterly]	Carrier	38AR0016-601	1606G50015	Main Campus - MAIN BUILDING	Roof Northeast corner
2016	Roof Top Unit #6, Condenser [Quarterly]	Liebert	CFS104-Z	0350C67654	Main Campus - MAIN BUILDING - 2nd Floor	Roof Northeast corner
4791	ROOF TOP UNIT [QUARTERLY]	YORK	J12ZFE36G4A1BAD1A1	N1H6890147	Main Campus - ENTRY BUILDING - 3rd Floor	ROOF OUTSIDE MED RM 3RD FLOOR, SERVES 2 SOUTH
RTU-1	ROOF TOP UNIT [QUARTERLY]	TRANE	TFD181C40ACA	710100653D	Main Campus - MAIN BUILDING - 1st Floor - MAIN X-RAY	NORTHEAST ROOF OF 2ND FLOOR
4050	ROOF TOP UNIT, CHILL WATER/HEAT WATER FAN COIL [QUARTERLY]	COOKS	135AGL135C58	0088845023-0010000701	Main Campus - TOWER BUILDING - Roof	ELEVATOR 29-31 MACHINE ROOM
RTU-2	ROOF TOP UNIT, CHILL WATER/HEATING WATER SYSTEM, [QUARTERLY]	MCQUAY	OAH010FDAC	FBOU031000610	Main Campus - MAIN BUILDING - 3r Floor - ROOF	OUTSIDE NORTH WEST SIDE
OPP2	ROOF TOP, A/C PACKAGE UNIT [QUARTERLY]	TRANE	TSC090A4E0A1F	435102069L	Main Campus - OLD POWER PLANT	UPPER LEVEL
2346	SYSTEM A - COMPRESSOR	COPELAND	C518K6E-TF5-270	08B33517H	Main Campus - MAIN BUILDING - 1st Floor	OLD E.R. RAMP
2347	SYSTEM B COMPRESSOR	COPELAND	2DF3F16KE-TFC-200	ET 07L00673 R	Main Campus - MAIN BUILDING - 1st Floor	POLICE RAMP
2348	SYSTEM G COMPRESSOR	COPELAND	KAGA-010E-TAC-210	ET 07K03614R	Main Campus - MAIN BUILDING - 1st Floor - ALL	OLD E.R. RAMP

Asset #	Asset Description	Manufacturer	Model #	Serial #	Location	Room #/ Area
2349	SYSTEM H COMPRESSOR	COPELAND	ERCA-021E-TAC-220	ET 08B02957R	Main Campus - MAIN BUILDING - 1st Floor - ALL	OLD E.R. RAMP
0914	TANK, FUEL OIL		4000 GAL		- Default Building - All - NEW POWER PLANT	
4303	WALL FAN COIL UNIT [QUARTERLY]	TRANE			Main Campus - TOWER BUILDING - 6th Floor	TELEPHONE ROOM BY ELEVATORS 3 & 4

Asset #	Asset Description	Manufacturer	Model #	Serial #	Location	Room #/ Area
0717	AIR HANDLER UNIT #1, CHILL WATER SYSTEM {SEMI ANNUAL}	TRANE	CLCH17	NSN	Main Campus - TSP POWER PLANT	ALL OF TSP POWER PLANT
0718	AIR HANDLER UNIT #2, CHILL WATER SYSTEM {SEMI ANNUAL}	TRANE	CLCH17	NSN	Main Campus - TSP POWER PLANT	ALL OF TSP POWER PLANT
0719	AIR HANDLER UNIT #3, CHILL WATER SYSTEM {SEMI ANNUAL}	TRANE	CLCH17	NSN	Main Campus - TSP POWER PLANT	ALL OF TSP POWER PLANT
0755	AIR HANDLER UNIT #4, CHILL WATER SYSTEM {SEMI ANNUAL}	TRANE	CLCH17	NSN	Main Campus - TSP POWER PLANT	ALL OF TSP POWER PLANT
101250	AIR HANDLER UNIT 1, CHILL WATER [SEMI ANNUAL]	TRANE	NMN	NSN	Main Campus - TSP POWER PLANT	ALL
101251	AIR HANDLER UNIT 2, CHILL WATER [SEMI ANNUAL]	TRANE	NMN	NSN	Main Campus - TSP POWER PLANT	ALL
BLR-2	BOILER, HIGH PRESSURE [ANNUAL]	JOHNSTON	PFTA-800-4LF1503	NSN	Main Campus - TSP POWER PLANT	ALL
BLR-1	BOILER, HIGH PRESSURE [ANNUAL]	HURST	H3S-900-G02	NSN	Main Campus - TSP POWER PLANT	ALL
0245	CHILLER, EAST 1250 TON [SEMI ANNUAL]	TRANE	CVHF128FAR003UY0 OCE1BCD1A	L96F05239SO#64L926A	Main Campus - TSP POWER PLANT	CHILLER ROOM
0147	CHILLER, WEST 1250 TON [SEMI ANNUAL]	TRANE	CVHF128FAR003UY0 OCE1BCD1A	L96F05247SO#L4L926B	Main Campus - TSP POWER PLANT	CHILLER ROOM
0865	CONDENSING UNIT #3 [ANNUAL]	TRANE	TIA072C400A	72000BTH	Main Campus - TSP POWER PLANT	ALL
101023	COOLING TOWERS #1,2,3,4 AND VFD 1,2,3,4 [SEMI ANNUAL]	BAC	31132C	U107021001	Main Campus - TSP POWER PLANT	ALL
TXU#6	GENERATOR, TXU-TSP 750 KW	DETROIT	573RSL4034	WA520756-0899	Trinity Springs Pavilion, 1600 May St., Fort Worth, TX 76104	Power Plant
DAT-1	HEATER, DEARATOR BOILER FEED WATER AND BOILER FEED PUMPS 1 AND 2 [MONTHLY]	BRYAN STEAM	DTV-150-30-10-0	96346	Main Campus - TSP POWER PLANT	MAIN BOILER ROOM
4030	MAIN SWITCH BOARD GEAR [ANNUAL]	WESTING HOUSE	NMN	K412809	Main Campus - TSP POWER PLANT	CHILLER ROOM; 3000 AMP
4029	MAIN SWITCH BOARD GEAR [ANNUAL]	G.E.	NMN	56099	Main Campus - TSP POWER PLANT	ELECTRIC ROOM; 4000 AMP
0392	PUMP, CHILL WATER #2 [QUARTERLY]	BELL & GOSSETT	NMN	NSN	Main Campus - TSP POWER PLANT	ALL
0393	PUMP, CHILL WATER #3 [QUARTERLY]	BELL & GOSSETT	NMN	NSN	Main Campus - TSP POWER PLANT	ALL
0378	PUMP, CHILLED WATER #1 [QUARTERLY]	BELL & GOSSETT	NMN	NSN	Main Campus - TSP POWER PLANT	ALL OF TSP POWER PLANT

Asset #	Asset Description	Manufacturer	Model #	Serial #	Location	Room #/ Area
CTWP-1	PUMP, CONDENSER WATER [MONTHLY]	B&G	150-HBC	NSN	Main Campus - TSP POWER PLANT	ALL
CTWP-3	PUMP, CONDENSER WATER [MONTHLY]	B&G	150-HBC	NSN	Main Campus - TSP POWER PLANT	ALL
CTWP-2	PUMP, CONDENSER WATER [MONTHLY]	B&G	150-HBC	NSN	Main Campus - TSP POWER PLANT	ALL
DHWP-2	PUMP, DOMESTIC HOT WATER ON PVI HEATER	TEEL	NMN	NSN	Trinity Springs Pavilion, 1600 May St., Fort Worth, TX 76104	power plant
4253	PUMP, HEATING WATER-1-SOUTH [QUARTERLY]	GOULD TECHNOLOGY	100	C183175-02C41	Main Campus - TSP POWER PLANT	OLD TSP POWER PLANT SOUTH WALL-SOUTH PUMP
4252	PUMP, HEATING WATER-2-NORTH [QUARTERLY]	GOULD TECHNOLOGY	100	C-183175-01C41	Main Campus - TSP POWER PLANT	OLD TSP POWER PLANT SOUTH WALL-NORTH PUMP
BFP-1	PUMP, SURGE TANK - 1 [QUARTERLY]	AURORA	341-BF	NSN	Main Campus - TSP POWER PLANT	ALL
BFP-2	PUMP, SURGE TANK - 2 East [QUARTERLY]	AURORA	341-BF	NSN	Main Campus - TSP POWER PLANT	ALL
4240	SEPARATOR STEAM AFTER COOLER	WENDLAND MFG COMPANY	NMN	125PSI 300AT 30434	Main Campus - TSP POWER PLANT	CENTRAL TSP POWER PLANT, WEST END SURGE TANK

1)

APPENDIX B

Energy Use Statistics

APPENDIX B.1

Main Hospital

**JPS Network
Main Hospital
EEI Project No.: 14-16497.01**

EEI Project No. 14-16487.01

DATE	ELECTRICITY			NATURAL GAS		TOTAL
				Usage	Cost	
MONTH	KWH	KW	\$	Fossil Fuels MBTU	\$ Gas (Fossil)	\$
JAN	2307284	3927	\$ 195,562	12,028	\$ 52,578	\$ 248,140
FEB	2231488	3991	\$ 190,053	10,388	\$ 45,774	\$ 235,827
MAR	2526107	4735	\$ 213,519	9,352	\$ 41,467	\$ 254,986
APR	2487116	4671	\$ 210,415	7,260	\$ 32,789	\$ 243,204
MAY	2778941	4583	\$ 230,958	6,462	\$ 29,474	\$ 260,432
JUN	2731824	4636	\$ 227,834	5,090	\$ 23,777	\$ 251,611
JUL	2915514	4690	\$ 241,163	4,505	\$ 21,348	\$ 262,511
AUG	2769228	4661	\$ 230,601	4,502	\$ 21,334	\$ 251,935
SEPT	2690037	4545	\$ 224,426	5,198	\$ 24,227	\$ 248,653
OCT	2579197	4291	\$ 215,460	6,969	\$ 31,575	\$ 247,035
NOV	2322642	4761	\$ 199,740	8,428	\$ 37,638	\$ 237,378
DEC	2339516	4323	\$ 199,337	11,597	\$ 50,795	\$ 250,132
Annual Totals	30,678,894		\$ 2,579,068	91,779	\$ 412,776	\$ 2,991,844
Avg Cost per Unit of Energy			\$ 0.08		\$ 4.50	
Monthly Average	2,640,862	4,561	\$ 221,190	6,594	\$ 30,021	\$ 251,211

Notes:

**JPS Network
Main Hospital
EEI Project No.: 14-16497.01**

ENERGY/UTILITY USE ANALYSIS

Square Feet:	795,430					
Annual Electricity Use:	30,678,894	KWH	3413	BTU/KWH	104,707	X 10 ⁶ BTU
Annual Gas Use:	91,779	MMBTU			91,779	X 10 ⁶ BTU
Total Energy Use:					196,486	X 10⁶ BTU

Energy Utilization Index BTU/Square Foot

Utility	Actual		Projection	(1),(2)	Potential Savings
Electricity BTU/SF:	131,636	53%	99,000	45%	32,636
Natural Gas BTU/SF:	115,383	47%	121,000	55%	(5,617)
Total BTU/SF:	247,019	100%	220,000	100%	27,019

Energy Utilization Index \$/Square Foot

	Actual	\$/sf	Projection	\$/sf	Potential Savings	\$/sf	Potential % Savings
Electricity \$:	\$ 2,579,068	\$ 3.24	\$ 1,939,653	\$ 2.44	\$ 639,415	\$ 0.80	25%
Natural Gas \$/SF:	\$ 412,776	\$ 0.52	\$ 432,871	\$ 0.54	\$ (20,095)	\$ (0.03)	-5%
Total \$	\$ 2,991,844	\$ 3.76	\$ 2,372,524		\$ 619,320	\$ 0.78	21%

Considerations impacting overall energy use:

Laundry energy usage included in total

ELECTRICAL ENERGY/UTILITY USAGE

Usage KWH

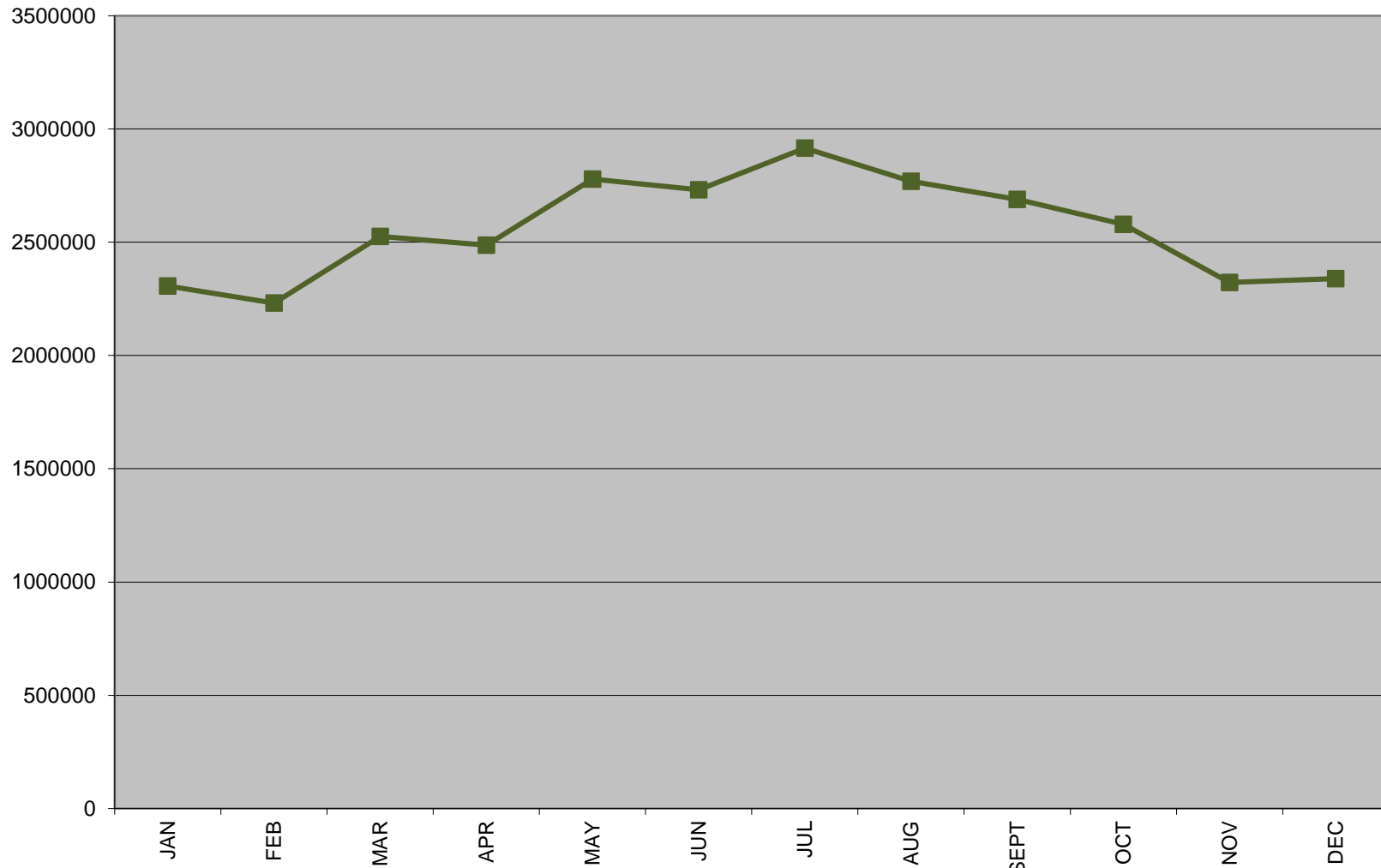

ENERGY/UTILITY USAGE

Electrical Demand KW

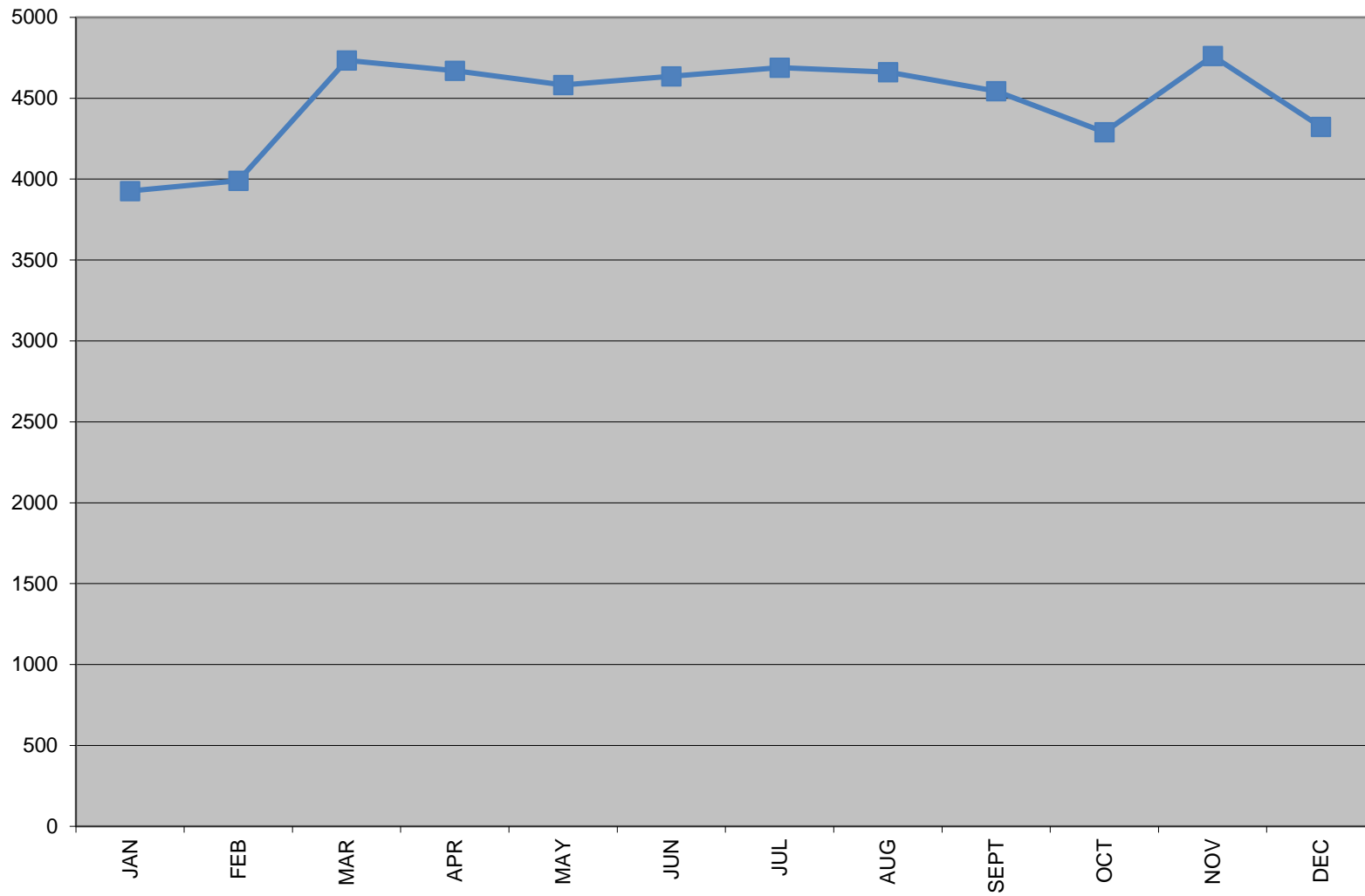

**COMBINED GAS
ENERGY/UTILITY USAGE**

MMBTU

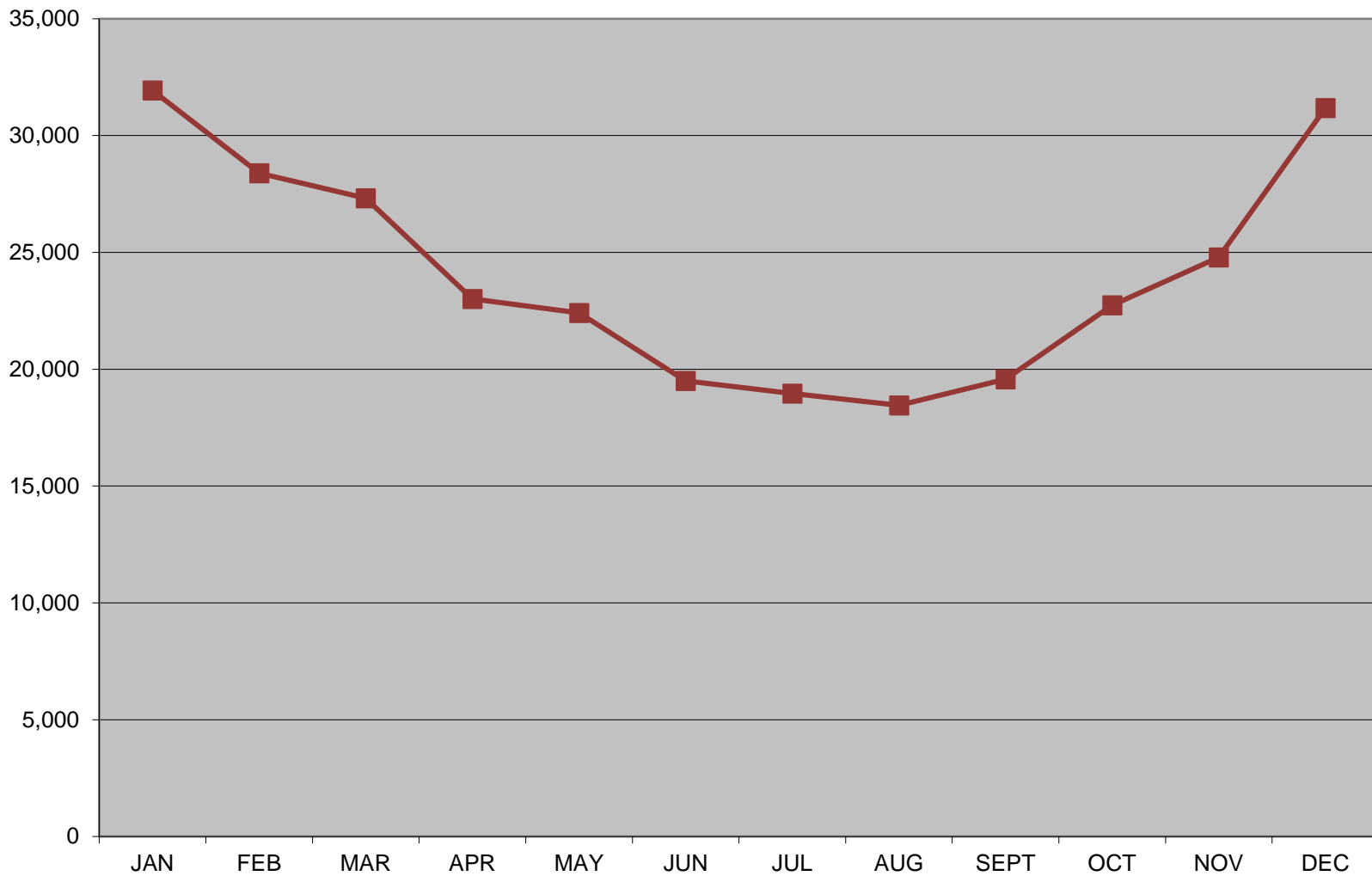

APPENDIX B.2

Pavilion

**JPS Network
Patient Care Pavilion
EEI Project No.: 14-16497.01**

EEI Project No. 14-16487.01

DATE	ELECTRICITY					TOTAL
				Usage	Cost	
	MONTH	KWH	KW	\$	Fossil Fuels MBTU	
JAN	949205	1997	\$ 87,108	4,490	\$ 19,578	\$ 106,686
FEB	898705	2035	\$ 83,627	4,034	\$ 17,712	\$ 101,339
MAR	1049268	2147	\$ 95,024	3,915	\$ 17,223	\$ 112,247
APR	1017228	2126	\$ 92,491	3,186	\$ 14,243	\$ 106,734
MAY	1238513	2505	\$ 110,186	3,199	\$ 14,297	\$ 124,482
JUN	1317162	2578	\$ 116,567	2,726	\$ 12,362	\$ 128,929
JUL	1204108	2509	\$ 107,612	2,591	\$ 11,811	\$ 119,422
AUG	1152055	2056	\$ 102,119	2,499	\$ 11,434	\$ 113,553
SEPT	1079554	2232	\$ 97,184	2,830	\$ 12,789	\$ 109,973
OCT	1061611	2158	\$ 95,655	3,437	\$ 15,270	\$ 110,924
NOV	958256	2067	\$ 88,168	3,735	\$ 16,487	\$ 104,656
DEC	988434	1905	\$ 89,959	4,385	\$ 19,148	\$ 109,107
Annual Totals	12,914,099		\$ 1,165,700	41,027	\$ 182,354	\$ 1,348,052
Avg Cost per Unit of Energy			\$ 0.09		\$ 4.44	
Monthly Average	1,124,962	2,251	\$ 100,931	3,175	\$ 14,200	\$ 115,131

Notes:

**JPS Network
Patient Care Pavilion
EEI Project No.: 14-16497.01**

ENERGY/UTILITY USE ANALYSIS

Square Feet:	189,866					
Annual Electricity Use:	12,914,099	KWH	3413	BTU/KWH	44,076	X 10 ⁶ BTU
Annual Gas Use:	41,027	MMBTU			41,027	X 10 ⁶ BTU
Total Energy Use:					85,103	X 10⁶ BTU

Energy Utilization Index BTU/Square Foot

Utility	Actual		Projection	(1),(2)	Potential Savings
Electricity BTU/SF:	232,142	52%	99,000	45%	133,142
Natural Gas BTU/SF:	216,084	48%	121,000	55%	95,084
Total BTU/SF:	448,226	100%	220,000	100%	228,226

Energy Utilization Index \$/Square Foot

	Actual	\$/sf	Projection	\$/sf	Potential Savings	\$/sf	Potential % Savings
Electricity \$:	\$ 1,165,700	\$ 6.14	\$ 497,129	\$ 2.62	\$ 668,571	\$ 3.52	57%
Natural Gas \$/SF:	\$ 182,354	\$ 0.96	\$ 102,112	\$ 0.54	\$ 80,242	\$ 0.42	44%
Total \$	\$ 1,348,054		\$ 599,241		\$ 748,813	\$ 3.94	56%

Considerations impacting overall energy use:

ELECTRICAL ENERGY/UTILITY USAGE

Usage KWH

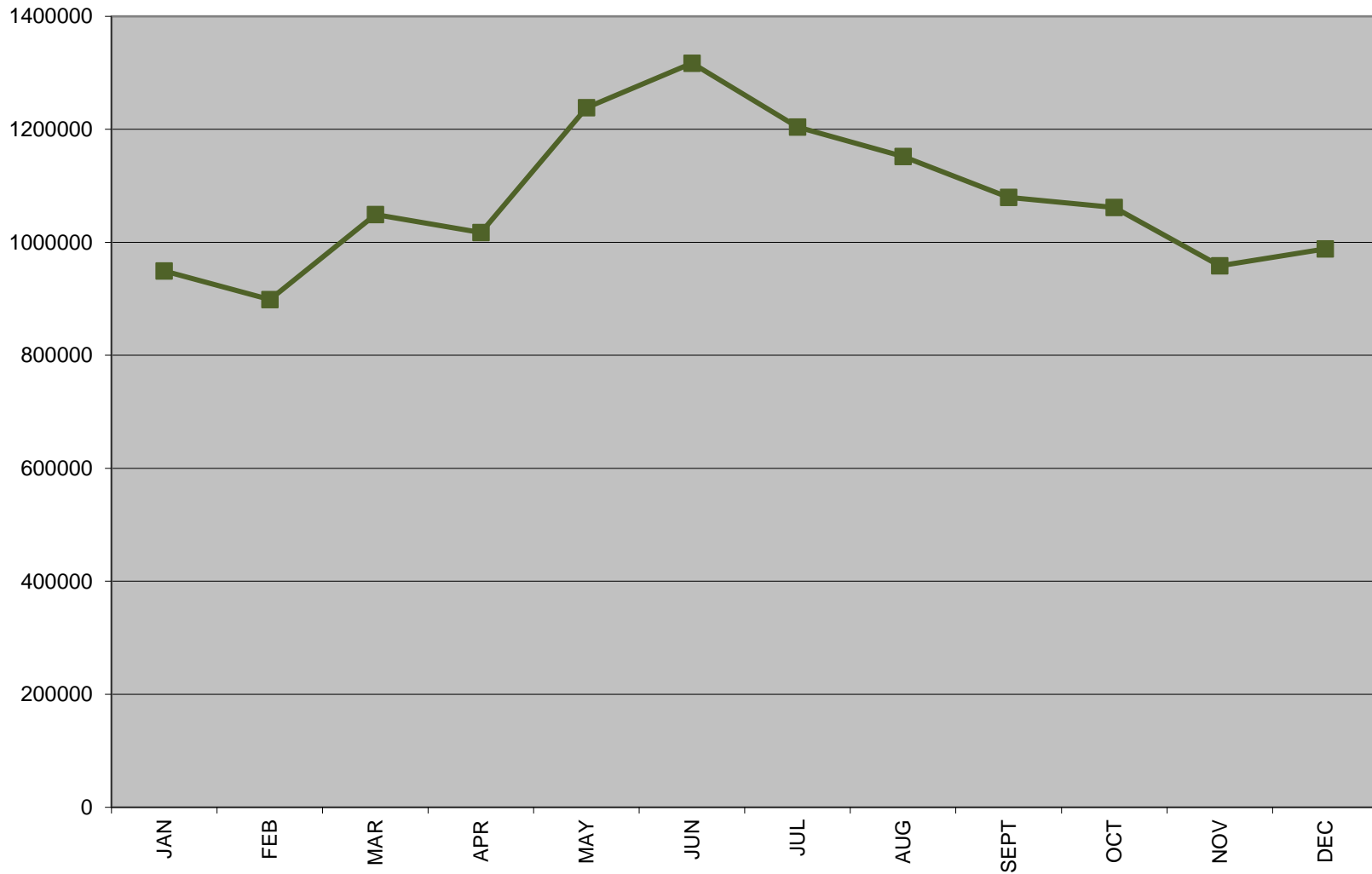

ENERGY/UTILITY USAGE

Electrical Demand KW

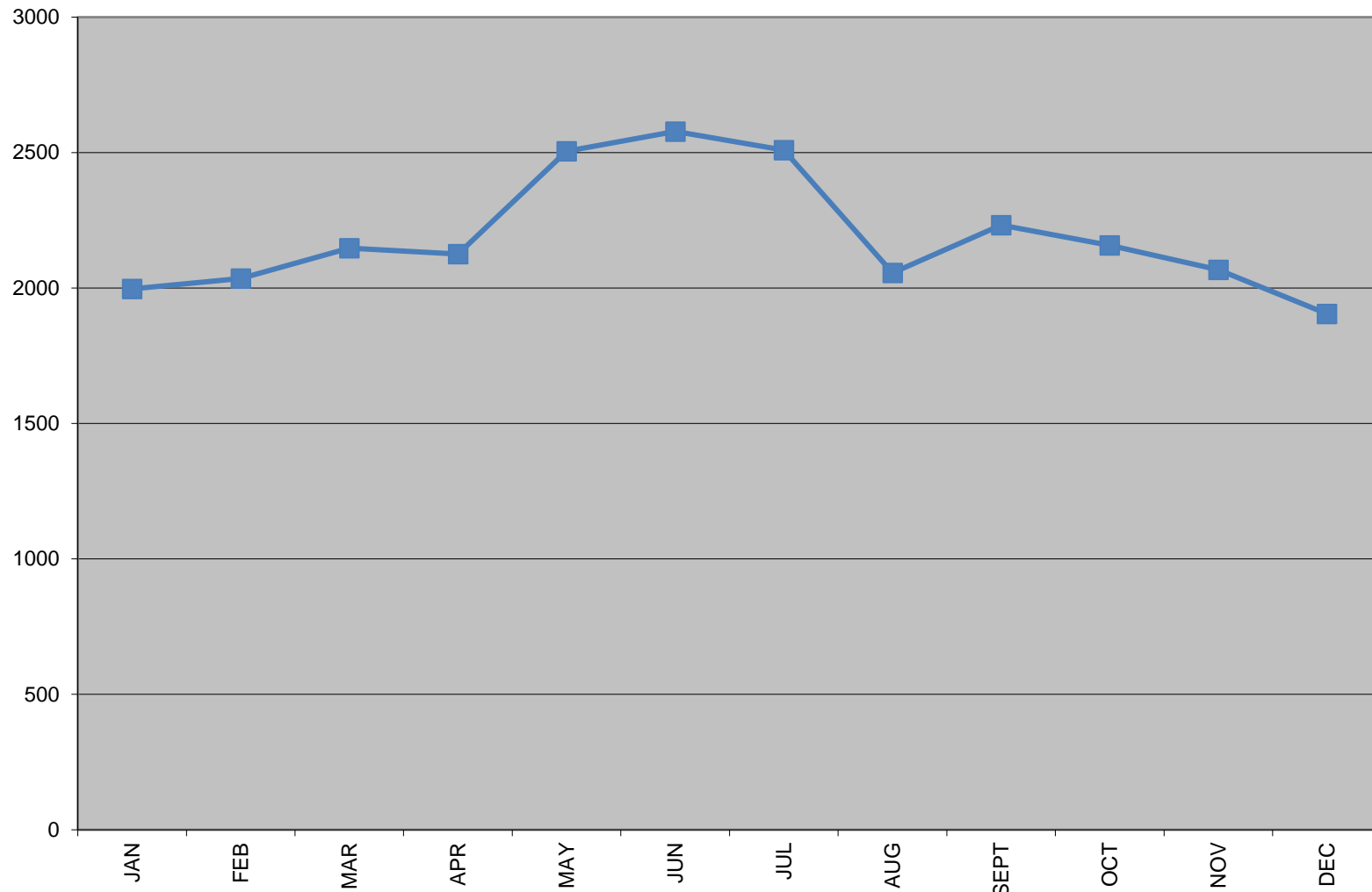

**COMBINED GAS
ENERGY/UTILITY USAGE**

MMBTU

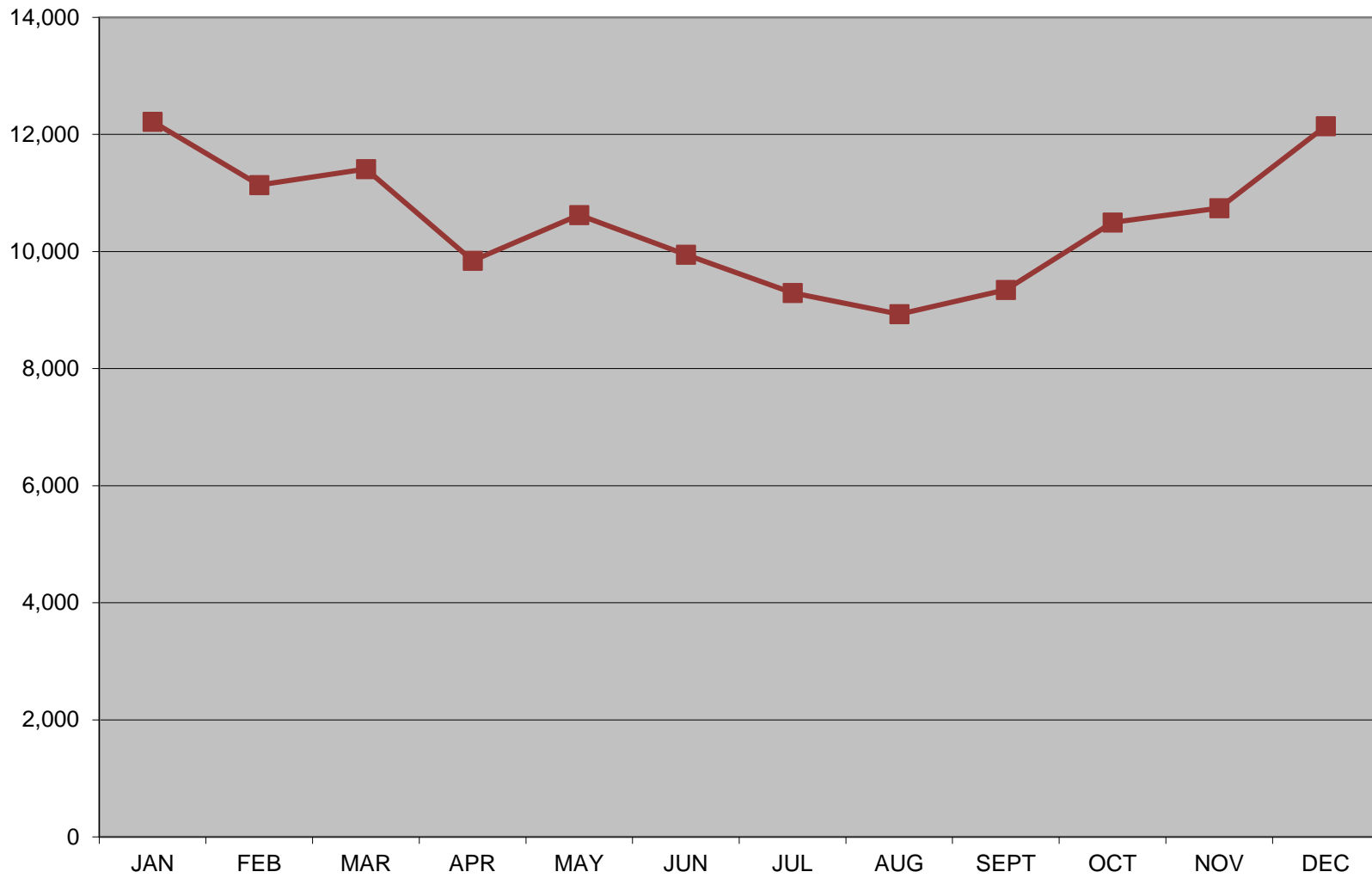

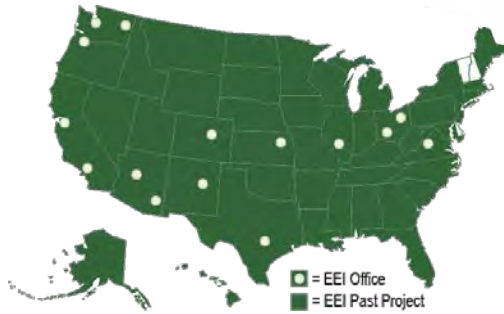

Arizona

2320 E. Baseline Road, Suite 148-291
Phoenix, AZ 85042
520.780.6263

Nevada

5840 W Craig Rd, Suite 120-335
Las Vegas, NV 89130
213.598.2384

Arizona

120 S. Houghton Road, Suite 138-255
Tucson, AZ 85748
520.780.6263

Ohio

9674 Colerain Avenue, PMB 225
Cincinnati, OH 45251
513.439.4953

Northern California

649 Main Street, Suite 107
Martinez, CA 94553
415.732.9861

Ohio

6956 East Broad Street, PMB 103
Columbus, OH 43213
614.257.9246

Southern California

5721 W. Slauson Avenue, Suite 160
Culver City, CA 90230
310.568.0807

Oregon

465 NE 181st Avenue, PMB 618
Portland, OR 97230
360.687.0175

Colorado

780 Simms Street, Suite 210
Golden, CO 80401
303.239.8700

Texas

11765 West Avenue, PMB 204
San Antonio, TX 78216
800.869.6902

Indiana

7915 South Emerson Avenue, PMB 299
Indianapolis, IN 46237
317.464.9593

Virginia

PO Box 202
Ferrum, VA 24088
800.869.6902

Kansas/Missouri

8700 Monrovia Street, Suite 310
Lenexa, KS 66215
913.647.7568

Washington

1201 Western Avenue, Suite 325
Seattle, WA 98101
206.622.1001

New Mexico

11930 Menaul Blvd NE, #224C
Albuquerque, NM 87112
505.830.6069

Washington

1324 N. Liberty Lake Road, Suite 263
Liberty Lake, WA 99019
509.998.1021

APPENDIX F ELEVATOR ASSESSMENT



LERCH BATES

Building Insight

JOHN PETER SMITH HEALTH NETWORK FT. WORTH, TX

ELEVATOR CAPITAL EXPENDITURE PLANNING REPORT

APRIL 19, 2017

Prepared For:

Patrick Chambers
Director
Cumming Corp USA
383 Inverness Parkway
Suite 240
Englewood, CO 80112

Prepared By:

Jacob Erwin
Regional Manager

LB Project Number 0100011068-01

All documents furnished by Lerch Bates Inc. (Lerch Bates) are instruments of service and shall remain the sole property of Lerch Bates. Lerch Bates shall retain all common law, statutory and other reserved rights, including the copyright thereto. They are to be used only for this project and are not to be modified, distributed or used for any other project, in whole or in part, except with the written authorization of Lerch Bates. Lerch Bates accepts no liability for any unauthorized use or modification of these documents.



TABLE OF CONTENTS

SECTION 1 SUMMARY AND RECOMMENDATIONS 3

 A. GENERAL 3

 B. TERMS 3

 C. LEVEL OF MAINTENANCE 4

 D. REMAINING USEFUL LIFE 4

 E. ESTIMATED COSTS..... 8

APPENDIX A SUPPORTING PHOTOGRAPHS..... 9

SECTION 1 SUMMARY AND RECOMMENDATIONS

A. GENERAL

Lerch Bates Inc. was commissioned to review the existing elevator equipment within the John Peter Smith Health Network in Ft. Worth, TX. The review was performed with three (3) goals.

1. To evaluate the general state and condition of the existing equipment
2. To determine the remaining useful life of the equipment
3. To provide short and long range budget planning and anticipated cost for ownership

B. TERMS

Terms that will be utilized frequently in the below summary and are critical to understanding when a component/system is in need of replacement are low-supported and un-supported equipment. When equipment is deemed to have a low-level of support, in effect that means the manufacture is phasing out the component or system and will be deeming it obsolete. Replacement parts are hard to come by and the lead time tends to be 2 to 3 times as long before the elevator can be returned to service. An example of this level of support would be the Dover 105 Geared Traction Hoistmachines that are part of the #22 and #23 elevator systems in the 1500 Garage. While some components are readily available, components such as the worm shaft are no longer available for purchase from the manufacture.

An example of un-supported equipment can be found with the Montgomery Ultron Miprom Controls for elevator systems #29, #30 & #31. Beyond common relays, none of the components have been manufactured for over a decade and the only source for components is when one of these Controls are torn out during a modernization. You will see a store of used (and possibly non-functioning) circuit boards in the following images that are housed on site. The knowledge necessary to troubleshoot and repair these controls has also been lost over time as there are very few if any left in the market. Specialized resources are needed when one of these units fails and leads to unavoidable extended downtimes.

C. LEVEL OF MAINTENANCE

The state of care being shown the existing elevators located within the John Peter Smith Health Network is above average. An above-average level of maintenance is being performed by a full time resident ThyssenKrupp elevator technician. As individual contract-covered components reach their life span, they are replaced. Components of the elevator system that are not covered due to obsolescence are recommended to Ownership as upgrades. Machine rooms, hoistways and pits show an average to above-average level of cleanliness. Door adjustments, speed and noise level all displayed evidence of an above-average level of care and adjustment. Elevator performance and operation is above-average.

D. REMAINING USEFUL LIFE

The remaining useful life of the equipment within the John Peter Smith Health Network varies greatly. Evidence of investment by JPS in upgraded systems and components can be found in door packages inclusive of closed loop door operators and linkage. Elevator doors historically tend to be the most problematic components within the elevator system in Healthcare facilities due to strikes and hits by the constant movement of carts and ambulatory persons in beds and wheelchairs. Door packages are a relatively affordable (\$11,000-\$15,000) and quick (3-5 days) scope of work that will increase the reliability and safety of the elevator system. They can however be a budget-driven “bandage” that prolongs the unreliable lifespan of remaining low and un-supported components within the system resulting in increased shutdowns and longer downtimes associated with those shutdowns. Sourcing the hard components and soft knowledge needed to resolve these shutdowns can lead to disruptions of use within the facility and shifted focus of the elevator service contractor from ideal preventative maintenance to non-ideal consistent repair.

Full scope modernization of an elevator system involves replacement of the door equipment, signal fixtures in the elevator lobbies and car enclosure, the control system, the traction hoist machine (or hydraulic power unit) as well as wiring and switches within the hoistway and pit. Full-scope modernization costs vary depending upon the degree of components within the system that are suitable for refurbishment/reuse (i.e. hoist machines) as well as the number of openings an elevator serves. Typical 2017 costs for a competitively bid, full-scope modernization on a traction elevator serving 5-7 openings would be \$200,000-\$230,000 with a 7-9 week duration of onsite work. A full-scope modernization of a hydraulic elevator service 2-4 openings would be \$65,000-\$75,000 with a 2-3 week duration of onsite work. Depending upon the level of quality of components, i.e. OEM controls (Otis, ThyssenKrupp, KONE, Schindler) vs 3rd party controls

(EC, MCE, Smartrise) the system should then provide 25-30 years of service for OEM supported controls and 15-20 years of service for 3rd party supported controls.

Several unmodernized original installations exist within the JPS facilities typically in low use areas of the Main Hospital as well as the newly constructed Pavilion Building and several of the remote facilities. Focus on Capital Planning should be given to currently low or un-supported and obsolete equipment. These equipment types are noted below as well as in the following Recommended Capital Expenditure Schedule:

Montgomery Ultron Mirpom Series Controls

Elevator Controls (EC) V800 Series Controls

Hydraulic Power Units with EECCO and ESCO Control Valves

Montgomery 208 Geared Traction Hoistmachines

Dover 105 Geared Traction Hoistmachines

Evidence of partial and full scope modernizations over the past 7 years are present within the JPS facilities and are noted on the following as non-immediate concerns along with relatively new installation scenarios.

Elevator Listing Key:

MAIN HOSPITAL									
TYPE	BANK #	ELEV #	LOCATION	BLDG	OEM	CONTROLLER	Year	ELBI #	DECAL #
							Intalled/Modded		
T	F	1	Tower	Main	TKE	TAC 32T	2017	6680	47116
T	F	2	Tower	Main	TKE	TAC 32T	2017	6680	47115
T	E	3	Tower	Main	MCE	IMC	1999	6680	47113
T	E	4	Tower	Main	MCE	IMC	1999	6680	47114
H		5	Central	Main	MCE	HMC	1999	6680	47111
H		6	Central	Main	MCE	HMC	2000	6680	47112
H		7	North	Main	MCE	HMC	1999	6680	27107
T		8	East	Main	EC	V800	1996	6680	47181
T		9	East	Main	EC	V800	1996	6680	47174
H		11	Central	OPC	MCE	HMC	1999	6680	27115
T	A	12	Central	OPC	EC	V800	1995	6680	30324
T	A	13	Central	OPC	EC	V800	1995	6680	30327
T	B	14	East	OPC	EC	V800	1995	6680	54001
T	B	15	East	OPC	EC	V800	1995	6680	54006
H		16	Central	Entry	ESCO	R/C	1987	6680	27116
T	C	17	East	Entry	CETEK	FLEX T	2011	6680	70494
T	C	18	East	Entry	CETEK	FLEX T	2011	6680	70495
T		19	Central	E.M.S.	EC	V800	1995	6680	30333
T		20	Central	E.M.S.	EC	V800	1995	6680	54003
T		21	Central	E.M.S.	EC	V800	1995	6680	30328
T		22	East	Garage	EC	V800	1995	6680	30336
T		23	West	Garage	EC	V800	1995	6680	30334
H		24	East	L/BS	ESCO	R/C	1986	6680	27124
H		25	Central	L/BS	ESCO	R/C	1985	6680	27125
H		26	East	TSP	MCE	HMC	1996	6680	27126
H		27	West	TSP	MCE	HMC	1996	6680	27127
H	Out of Service	28	Central	Pwr Plt	MCE	HMC	1999	6680	47169
T	D	29	Tower	Main	Montgomery	ULTRON	1993	6680	27129
T	D	30	Tower	Main	Montgomery	ULTRON	1993	6680	27130
T	D	31	Tower	Main	Montgomery	ULTRON	1993	6680	27131
PAVILION BUILDING									
T		32	Service-1	Pavilion	Otis	Gen2	2007	30882	O41496
T		33	Service-2	Pavilion	Otis	Gen2	2007	30882	O41495
H		34	Service-3	Pavilion	Otis	Gen2	2007	30882	O46066
H		35	Service-4	Pavilion	Otis	Gen2	2007	30882	O46067
T		36	Trauma-1	Pavilion	Otis	Gen2	2007	30882	O41468
T		37	Staff-1	Pavilion	Otis	Gen2	2007	30882	O37746
T		38	Public-1	Pavilion	Otis	Gen2	2007	30882	O41494
T		39	Public-2	Pavilion	Otis	Gen2	2007	30882	O41497
T		40	Garage	Pavilion	Otis	Gen2	2007	30882	O41498
T		41	Garage	Pavilion	Otis	Gen2	2007	30882	O41499

TYPE	BANK #	ELEV #	LOCATION	BLDG	OEM	CONTROLLER	Year	ELBI #	DECAL #
							Intalled/Modded		
VIOLA PITTS CLINIC									
H			Viola Pitts Clinic		KONE	MIPROM	1999	13342	43649
TARRANT COUNTY PUBLIC HEALTH									
H			TCPH #1		TKE	TAC 20	2002	17155	53764
H			TCPH #2		TKE	TAC 20	2002	17155	53765
JPOC - 1350 S. MAIN STREET									
H		4	1350 S. Main St		TKE	TAC 32H	2016	8012	93715
H		5	1350 S. Main St		TKE	TAC 32H	2016	8012	93712
JPOC - 1400 S. MAIN STREET									
T		1	1400 S. Main		TKE	TAC 50	2011	8011	77309
T		2	1400 S. Main		TKE	TAC 50	2011	8011	77327
T		3	1400 S. Main		TKE	TAC 50	2011	8011	77314

E. ESTIMATED COSTS

A review of the existing equipment located within the John Peter Smith Healthcare Network resulted in the below estimated budget costs in 2017 dollars and projected timeline for the elevator equipment portion of modernization:

Elevator Number	2017	2018	2019	2020	2021-2026	2026-2031	2031-
#29 - 31 Full Scope		\$690,000					
#8, 9 & 19 Retain Hoistmachines		\$600,000					
#12 - 15 Full Scope			\$920,000				
#20 - 23 Full Scope				\$920,000			
#5 & 11 Retain Hydraulic Power Unit					\$125,000		
#3, 4, 6, 7 & Viola Pitts Full Scope					\$685,000		
TCPH #1 & 2						\$150,000	
#1, 2, 32 - 41, JPOC 1 - 5							\$3,390,000
Total:		\$1,290,000	\$920,000	\$920,000	\$810,000	\$150,000	\$3,390,000

Please note this is for the elevator contractor portion of the project only and does not include the related building work which typically runs 10%-15% of the elevator portion of the modernization cost.

APPENDIX A
SUPPORTING PHOTOGRAPHS



1. Typical of Obsolete Controls for Units #29, 30 & 31. Montgomery Ultron Mirpoms Installed in 1993



2. Stacks of Used Obsolete Boards to support Montgomery Ultron Units



3. Typical Montgomery 208 Hoistmachine with Low Support and Limited Lifespan. Found on Units #12, 13, 14, 15, 20, 21, 29, 30 & 30



4. Typical Low-Supported, Problematic EC V800 Controls installed in 1995/96 on Units #8, 9, 12, 13, 14, 15, 19, 20, 21, 22 & 23. This Unit (#19) contains Obsolete Mentor II Drive

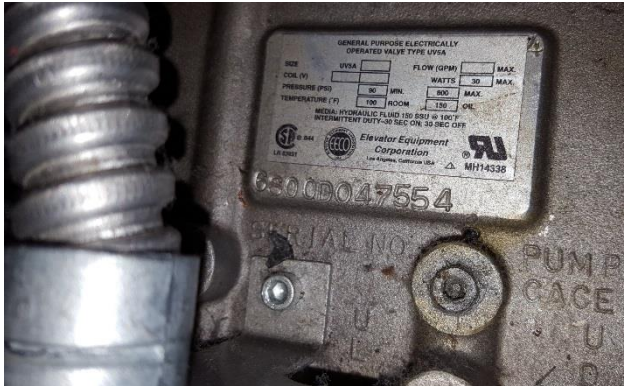

5. Typical of Obsolete EECCO Hydraulic Control Valve Found on Units #6, 7, 24 & 25

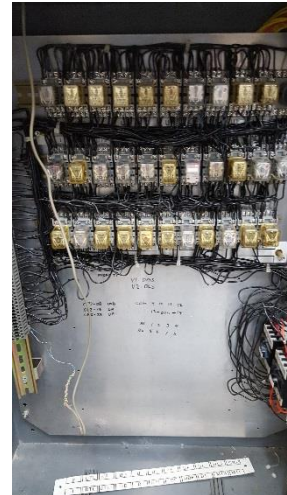

6. Typical of Outdated Original ESCO Relay-Logic Controls installed in 1985, '86 and '87 on Units #16, 23 & 24



7. Typical of Dover 105 Geared Hoistmachine with Low Support Found on Units # 22 & 23



8. Typical of Motion Control Engineering (MCE) Controls Installed as an Upgrade in 1996, '99 and 2000 on Units #3, 4, 5, 6, 7, 26 & 27



9. Typical Otis Gen2 Controls on Units #32, 33 & 36-41 located in the Pavilion Building installed in 2007

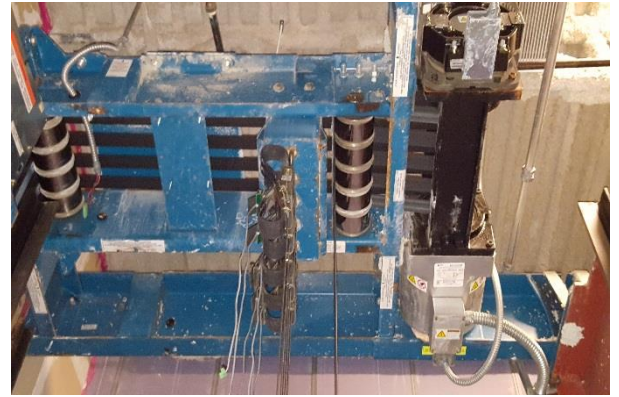

10. Typical of Otis Gen2 MRL Gearless Traction Machine with Suspension Belts Utilized on Units #32, 33 & 37-41



11. Typical of ThyssenKrupp TAC 50 Controls on Units #1-3 at the 1400 JPOC Building Upgraded in 2010



12. Typical of ThyssenKrupp TAC 32H Controls on Units #1-2 at the 1350 JPOC Building Upgraded in 2016

APPENDIX G **TECHNOLOGY REVIEW**



JPS Health Network

Program Narrative – Technology Systems
May 15, 2017

Mike Candler
Associate
TEECOM
1333 Broadway, Suite 601
Oakland, California 94612
510-337-2800
Mike.Candler@teecom.com

TABLE of CONTENTS

1. Background.....	1
1.1 Introduction	1
1.2 Scope.....	1
1.3 Basis of Information	2
2. Audiovisual Systems	3
2.1 General	3
2.2 Audio Distribution – Overhead Paging	3
2.3 Physical Infrastructure	4
2.4 Presentation, Conferencing, and Collaboration Systems.....	4
2.5 Auditorium.....	6
2.6 Executive Conference Room	6
2.7 Administration Conference Room	6
2.8 Main Building Multipurpose Room.....	6
2.9 Patient Entertainment Systems.....	7
2.10 Digital Signage Systems	7
3. Communications IT/Infrastructure	9
3.1 Pathways, spaces and cabling	9
3.2 IT Mechanical and Electrical	9
3.3 IT Monitoring.....	10
3.4 Building Automation Systems (BAS).....	11
4. Network Infrastructure	13
4.1 Data Center	13
4.2 Wired Network (LAN).....	13
4.3 Wireless Network (Wi-Fi)	15
4.4 Wide Area Network (WAN).....	15
4.5 Voice Communication Systems	16
4.6 Real Time Location Services (RTLS)	17
5. Nurse Call System.....	18
6. Radios - Emergency Responder Radio (ERR).....	19
7. In-Building Distributed Antenna System (DAS)	20
8. Security Systems	21
8.1 Access Control and Alarm Monitoring (ACAMS).....	21
8.2 Video Surveillance System (VSS).....	22
8.3 Burglar Alarm Intrusion Detection	22
8.4 General Security Suggestions/Goals	23
9. Appendix	24

9.1	TEECOM.....	24
9.2	Technology Workshop Meeting Notes, March 30, 2017.....	24
9.3	Budgetary Planning Estimates.....	24
9.4	JPS Standards.....	25

1. Background

1.1 Introduction

JPS Health Network (JPS) has engaged some best-of-breed firms to develop master and strategic plans to help guide the explosive growth of the JPS organization. TEECOM was engaged for a one-day workshop to discuss the technology portion of the strategic plan and provide a high-level overview to aid in technology planning for the future.

We met with JPS leadership and staff in a collaborative technology workshop meeting to interview and listen to how the organization operates, what technology is in use, planned, and where the pain points are within the current organization. We provided meeting notes, and hope that this first draft of the Technology Program Report will serve as a living document that can be updated to guide the organization as it grows and plans future technology and construction projects.

The Appendix of this report could be updated to include the JPS documented standards for the various technology systems.

1.2 Scope

This narrative covers technology systems, including

- A. Audiovisual Systems
 - 1) Audio Distribution Systems – Overhead Paging
 - 2) Presentation, Conferencing, and Collaboration Systems
 - 3) Digital Signage Systems
 - 4) Patient Entertainment/Education Systems
- B. Communications / Information Technology (IT) Infrastructure
 - 1) Pathways, spaces and cabling
 - 2) IT Mechanical and Electrical
 - 3) Monitoring
 - 4) Building Automation Systems (BAS)
- C. Network Infrastructure
 - 1) Data Center

- 2) Wired Network (LAN)
 - 3) Wireless Network (Wi-Fi)
 - 4) Wide Area Network (WAN)
 - 5) Voice Communication Systems
 - 6) Real Time Location Services (RTLS)
- D. Nurse Call System
 - E. Radios - Emergency Responder Radio (ERR)
 - F. In-Building Distributed Antenna System (DAS)

1.3 Basis of Information

This program report was developed by TEECOM using the following resources:

- A. Phones, calls, emails, and introductions with Patrick Chambers, Cummins Corporation.
- B. Review of JPS Strategic Facilities Utilization Plan, (Attachment A), JPS Health Network Proposed Construction Project (Attachment B), New Inpatient Tower Program MEP Functional Narrative, and other various program documentation and news articles.
- C. Meetings and interviews with JPS Health Network leadership and staff on March 30, 2017.

2. Audiovisual Systems

2.1 General

- A. AV standards have not been documented. These are recommended as a means to obtain consistent audiovisual system costs and results.
- B. As a component of AV standards, professionally developed control system menu screens should be implemented. With these, user experiences and success will be improved and the incidence of AV system problems will be minimized.
- C. Digital Resources Incorporated, of Southlake, Texas, is assisting with conference/presentation room standards.

2.2 Audio Distribution – Overhead Paging

JPS has created a standards document for overhead paging. The paging platform is modern, IP-based, and extensible.

- A. Current State:
 - 1) Overhead paging is used at the Main Hospital.
 - 2) Biamp Vocia is the standard paging platform.
 - 3) Components are housed in IT closets.
 - 4) Clinics page through the telephone system.
 - 5) The system is used primarily for emergencies, code pages
 - 6) Ambient noise sensing (described below) is not used.
 - 7) Paging on some floors is integrated with Rauland master stations.
 - 8) No integration is provided with any other systems.
 - 9) The Cafeteria and dining hall have separate audio systems.
 - 10) Departmental paging is accomplished via an interface between the nurse call and Biamp paging systems.
 - 11) The paging system utilizes the facility data network
 - 12) No paging is provided to outdoor areas
 - 13) The Cafeteria has an isolated background music system.

B. Recommendations:

- 1) Implement ambient noise sensing (ANS). This could be added onto the existing system, though some reconfiguration and additional paging equipment would likely be required. ANS helps to achieve Quiet Hospital objectives.
- 2) A system that distributes emergency notifications both via overhead paging and visual paging on digital signs is suggested.
- 3) Background music for specific areas is desired. Quiet background music helps to make otherwise silent areas, like cafés and lobbies, less imposing during quiet hours.

2.3 Physical Infrastructure

- A. Current State: AV equipment rooms are separated from IT rooms. This is a best practice, because it allows AV and IT technicians access only to spaces housing equipment they are responsible for.

2.4 Presentation, Conferencing, and Collaboration Systems

A. Current State:

- 1) Lifesize is the current manufacturer of choice for video conference systems.
- 2) AV Controls:
 - (a) Crestron is the standard for audiovisual controls. Crestron is a solid brand, and their products support a wide range of uses, including wireless presentation, remote management and system utilization analysis, and automation for power and cooling reduction.
 - (b) Meeting spaces with simple AV systems are controlled primarily by users.
 - (c) Meeting spaces with more complex audiovisual systems, such as the auditorium, may be used in a "self-drive" mode, or an "operator-assist" mode.
 - (d) Audiovisual systems in divisible meeting spaces are unaware of whether the room' partitions are extended or retracted.

- 3) Wireless Presentation: Crestron AirMedia is used for wireless presentation. Crestron provides a Deployment Guide and apps for each mobile and laptop platform at [this link](#). The Deployment Guide provides important suggestions to ensure that users have an excellent experience, while maintaining the facility's security.

B. Recommendations

- 1) Crestron Fusion – Fusion is a software that can provide administrative capabilities spanning all the Crestron-equipped audiovisual systems. With it, the following additional capabilities would be feasible.
 - (a) Systems could be monitored to provide remote technical assistance,
 - (b) Room utilization could be documented, assisting planning for future AV rooms,
 - (c) Scheduling displays could be provided at room entrances, simplifying room booking.
- 2) Divisible Meeting Room Partitions: Audiovisual systems should respond automatically when retractable partitions are extended or retracted. Automating the separation of room sections prevents parties on one section of the space from hearing and seeing content presented in another section that may be sensitive. Adding partition sensors to audiovisual systems is not expensive and should be considered a best practice.
- 3) Room Schedule Displays:
 - (a) Room schedule displays are not currently used. These have become popular as a means to facilitate conference room booking, from users' desktops, smartphones, and in many cases, directly from the scheduling displays.
 - (b) Linking room schedulers to a facility-wide management system such as Crestron Fusion allows facility planners to determine conference room utilization, facilitating better informed planning.
 - (c) The use of room schedulers eliminates the need for paper schedules to be printed and taped on conference room doors.

2.5 Auditorium

A. Current State:

- 1) Two use modes are provided: "self-drive" and supported. Users generally control the audiovisual system themselves when making simple presentations. More complex activities are supported by an AV technician.
- 2) The space is divisible and each section can be used for AV presentations standalone. See comments regarding Divisible Meeting Room Partitions, above.

2.6 Executive Conference Room

A. Current State:

- 1) Similar capabilities and use modes to those of the Auditorium AV system are provided.
- 2) A Crestron control system is used.
- 3) Content from the Auditorium AV system can be displayed simultaneously in this room.

2.7 Administration Conference Room

- ### A. Current State:
- Grand Rounds meetings are recorded. JPS would like to make a catalog of these recordings available for self-administered training.

2.8 Main Building Multipurpose Room

This room is used for typical meetings and serves as an Emergency Operations Center. It is used monthly. Two other backup rooms are available on-campus. A new command center is planned.

A. Current State:

- 1) Its audiovisual system is out of date and needs upgrading.
- 2) No AV control system is present; TVs are controlled via their remote controls.
- 3) Emergency power is available, but the room does not have a UPS.
- 4) Users connect computers to TVs using HDMI cables hanging from them.

- 5) A rooftop antenna provides broadcast TV reception.
- B. Recommendations: JPS would like to have wireless presentation capability – presumably using Crestron AirMedia for consistency with other AV spaces – with wired AV connections as backup.

2.9 Patient Entertainment Systems

- A. Current State:
- 1) Patient rooms have TVs with approximately 20-inch screens. The TVs receive about 10 channels from DISH Network.
 - 2) Some dual-occupancy rooms have a single, shared TV.
 - 3) Content distribution to patient TVs uses an RF coaxial network.
 - 4) No patient education system is in place.
 - 5) No links to patient room environmental controls are in place nor are planned.
- B. Recommendations:
- 1) New facilities will provide Category (data network) cabling instead of coaxial cabling to entertainment and information displays. This is a best practice and is common in current hospital design and construction.
 - 2) Two displays per patient are planned. A footwall TV would display educational and entertainment content, and a bedside display would be used for confidential and detailed health information.

2.10 Digital Signage Systems

- A. Current State:
- 1) Cisco digital signage systems are used; over 70 displays are active.
 - 2) Current applications: corporate and patient communications; limited way-finding.
 - 3) The Community Affairs department manages digital signage.
 - 4) Visual Emergency Notification is only available manually – no automation is provided. Community Affairs must post alert slides manually.

- 5) Few wayfinding displays are in use, and those are not interactive. No patient wayfinding is in use.
 - 6) Patient room status displays are not in use. These provide a means to automate information, such as patient name and room status, that are typically managed via manual methods and partially via nurse call dome lights.
 - 7) No clinical room status displays are in use.
- B. Future State:
- 1) A Crestron digital signage system is under consideration.
 - 2) Gartner is assisting JPS in finding a new system.
 - 3) Interactive wayfinding displays are planned for both the new facility and to be retrofitted in existing buildings.
 - 4) In addition to displays at the hospital, the wayfinding platform should support a smartphone app, so visitors can know where they're going before they arrive. TEECOM can assist in the selection of a wayfinding platform.

3. Communications IT/Infrastructure

JPS has well-developed standards documentation for communication infrastructure. The standards include pathway types, telecom room sizes and stacking, and cable types. JPS has standardized on CAT6 horizontal cabling and JPS has developed standard cable colors for each system. Backbone cabling consists of dual homerun fiber cabling. Currently the pathway systems in the existing hospital are overfilled with no room to grow. JPS utilizes an offsite data in Richardson with an onsite mirrored data center. A new data center is a wish for the new facility. JPS currently uses a decentralized UPS approach with separate UPS in each telecom room.

3.1 Pathways, spaces and cabling

A. Recommendations

- 1) Upgrade to CAT6A cabling for horizontal cabling. This will provide a migration path to 10 Gb/s to the device. At a minimum all Wi Fi locations should be wired with CAT6A cabling to allow for the additional bandwidth requirements of future iterations of 802.11ac.
- 2) Design pathways system with a minimum of 50% spare capacity on day one to allow for future growth.
- 3) Provide one to two spare racks in each telecom room on day one to allow for future growth and space for future technologies.
- 4) Plan for backbone fiber infrastructure to support migration to 100 Gb/s and 400 Gb/s. This will require single-mode fiber to support these higher network speeds at backbone distances.

3.2 IT Mechanical and Electrical

A. Recommendations

- 1) Install a centralized UPS system with a minimum of N+1 redundancy. This will reduce the maintenance requirements as compared to many rack mount UPS units in each telecom room and it provides redundancy. It also opens more rack space in the telecom rooms for equipment.
- 2) Consider providing 2N power feeds (A and B) to each telecom room. There are several ways to accomplish

this depending on budget. On the high end provide two centralized UPS units on the critical branch of the generator. One UPS feeds the A power branch and the other the B power branch to each telecom room. A less expensive approach would be to provide a single centralized UPS on the critical branch generator as the A power branch and standard utility power as the B power branch. For both scenarios, each rack should get an "A" and a "B" outlet. Two PDUs should be provided in each rack, one plugged into each power branch.

- 3) Consider utilizing smart PDUs in the telecom rooms to allow JPS to monitor power draw, balance 3-phase power, monitor temperature and humidity, and reboot devices.
- 4) Provide redundancy in the telecom room mechanical system by utilizing a fan coil units as the primary cooling system and the building HVAC as the secondary cooling system. This approach will only work in buildings that are supported by a 24/7 mechanical system. Controls and dampers need to be put in place to transition the cooling system over the building system if there is a fan coil failure.

3.3 IT Monitoring

JPS has successfully deployed SolarWinds as the enterprise IT monitoring system. SolarWinds monitors access states (up/down) and capacity of most SNMP network infrastructure devices. In addition, SolarWinds has been integrated with ServiceNow for trouble ticket tracking / service management and Q-Radar for syslog events.

A. Recommendations

JPS has robust IT monitoring. Current monitoring and integration is very good.

- 1) Continue to maintain the IT monitoring systems.
- 2) Power monitoring was missing. Consider leveraging IT monitoring systems to include MEP systems (UPS, PDU, HVAC, equipment)

- 3) Continue deployment of vulnerability analytics assessment systems such as Rapid7 that include active penetration tests.

3.4 Building Automation Systems (BAS)

TEECOM met with JPS Executive Director of Facilities Management and Plant Operations Arthur Eglin on March 30th 2017 to discuss current and future plans for BAS. Arthur described a mostly locally managed BAS with the exception of chillers and freezers.

The chillers are hardwired to a central monitor. Freezer (and other temperature monitoring) leverage a FreshLoc monitor and alerting system. Most of the temperature sensors have wireless based connectivity to FreshLoc.

The Liebert UPS systems are not monitored beyond the local panels. Smaller UPS systems are not monitored.

There is no water detection or alerting systems. There is history of water problems with springs and aged plumbing.

A. Recommendations

JPS MEP systems are aging and experiencing reliability challenges. An BAS system is critical to stability of both facility infrastructure and IT systems.

- 1) Implement an integrated BAS system
 - (a) BAS system must include alerting and trending
 - (b) Implement off-hour response processes of automated alerts
 - (c) Integrate with ServiceNow
 - (d) Integrate FreshLoc into BAS
 - (e) Leverage BACnet capable systems. Prefer a BACnet/IP deployment.
 - (f) Leverage converged network connectivity to the BAS nodes
 - (g) Develop BAS maintenance process
- 2) Annual (or more frequent) testing of major system monitoring
- 3) Establish communication processes with JPS IT and data center managers for MEP issues. These include but not limited to issues within IT spaces:

- (a) Power source to UPS that exhaust battery
- (b) Review battery status and survivability requirements. Remediate where needed.
- (c) Power capacity
- (d) Temperature
- (e) Water sensors

4. Network Infrastructure

4.1 Data Center

JPS's data center strategy includes remote and on-campus data centers. The primary data center (RDC) located in Richardson TX provided computer and data storage location for all applications and medical records. The secondary data center (JDC) located on the JPS campus provides "fail-in" continuity. IT services and data are replicated between Richardson the JPS on-site data centers. In addition, the core network switches are housed within both JDC and RDC locations.

JPS has three 10 gigabits dedicated circuits between the Richardson and on-campus data centers providing redundant, high capacity connectivity. Fifteen clinics connect to the JPS data center. In addition, Internet connectivity is provided by redundant ISPs provisioned in both the RDC and JPS data centers.

The JPS network supports approximately 10,000 networked devices. There is an effort to deploy Virtual Desktops Infrastructure (VDI) technologies within three years resulting in an anticipated 50% reduction in network devices.

JPS's Electronic Medical Records (EMR) uses Epic and is housed at Richardson with redundancy in the JPS on-site data center. Unfortunately, the fail-in process includes manual Cache database and DNS changes.

Most (95%) of the servers are VM's

A. Recommendations

JPS's data center strategy is robust and appropriate for their environment. There are significant support costs for the highspeed telco circuits and seven figure Co-Lo fees

- 1) If RDC OpEx costs become prohibitive, consider developing tier 4 on-site data center to relocate all RDC services. This new on-site data center should be physically separated from the current JDC location.
- 2) Investigate automating Epic fail-in process

4.2 Wired Network (LAN)

JPS has wired network infrastructure adheres to current hierarchical designs and best practices. Equipment selection is

maintained and updated leveraging Cisco enterprise switch solutions.

Redundancy is extensively implemented throughout the LAN. These include redundant supervisors, power supplies and uplinks. IDF uplinks are dual-homed to redundant building distribution switches or directly to the cores switches. The distribution switches are dual-homed to redundant JDC core switches.

In addition, redundant firewalls have been implemented supporting redundant, load-balanced ISP's and dedicated private circuits to both RDC and JDC data centers.

Core layer 3 switches comprise of Nexus 7k's with an upgrade planned to Nexus 9k's. Redundant L3 Ethernet trunking has been enabled on access layer switches uplinks. Additional uplink capacity is available by adding additional 10 Gbps links.

Access layer switches leverage stackable technologies for TR's hosting 48 or less copper connections. Chassis based technologies are implemented for TR's hosting >48 copper connections.

Management of LAN leverages ServiceNow and ClearPath for UP and Mac address tracking and port lockdowns.

A. Recommendations

JPS's network infrastructure is exceptional. With that said, challenges include explosive ER growth, expanding urgent care and cabling

- 1) Implement an additional on-campus network core that is physically separate from current JDC core.
 - (a) Enable VSS between both existing and new on-campus cores
 - (b) Enable / migrate LACP distribution links to both on-campus core locations
 - (c) Enable / migrate one 10 Gbps RDC link into new on-campus core
- 2) Consider leveraging Wi-Fi to help remediate LAN cabling growth
- 3) Investigate enabling layer 3 routing within both access and distribution switches to reduce stability exposures

4.3 Wireless Network (Wi-Fi)

JPS has deployed Wi-Fi throughout their campus. Unfortunately, Wi-Fi services were problematic with coverage and signal strength issues

A. Recommendations

Attention should be given to improving Wi-Fi services. Industry trends show a significant move toward Wi-Fi from wired connectivity.

- 1) Update Wi-Fi requirements to support WVoIP, high density and dual band.
- 2) Include a predictive survey that meets your updated requirements for all new Wi-Fi deployments
- 3) Assess existing Wi-Fi deployments using on-site surveys and updated requirements
 - (a) Update deployments where needed
- 4) Coordinate Wi-Fi recommendations for new equipment such as workstations, Nurse Call, medical equipment, WVoIP handsets and other mobile devices.
 - (a) Prefer 5 GHz bands
 - (b) Maintain Wi-Fi requirements based on end devices
- 5) Coordinate wireless access point placement and mounting preferences with new construction
- 6) Embellish troubleshooting tools
 - (a) Survey kits
 - (b) Spectrum analyzers

4.4 Wide Area Network (WAN)

JPS's wide area network is robust. Significant attention has been given to diversity and capacity. The remote data center topology requires significant bandwidth demands.

Connectivity to clinics and small healthcare facilities is challenging. Most of these locations have single circuits with

limited bandwidth. Improvements could be made to enhance remote connectivity.

JPS is closely monitoring WAN utilization and adjusting accordingly

A. Recommendations

We are concerned about WAN capacity and costs. A remote data center will be problematic over time. Bandwidth hungry applications such as radiology and video have continued to increase.

- 1) Continue to closely monitor bandwidth utilization
- 2) Investigate bandwidth reduction technologies
 - (a) Local caching appliances and servers
 - (b) Leverage thin client VDI technologies
 - (c) Implement Multicast for on-to many video distribution
 - (d) Consider WAN optimization appliances such as Cisco WAAS or Riverbed SteelHead products
- 3) Consider moving primary data center functions to an on-campus data center with higher stability
- 4) Expand remote connectivity to clinics and small medical facilities. Possibly leverage multiple circuits and/or providers.
- 5) Consider expanding multicast technology throughout the enterprise with a hierarchical topology
 - (a) Manage and restrict multicast address spaces
 - (b) Distributed rendezvous points

4.5 Voice Communication Systems

JPS leverages an aging NEC TDM voice system. Services include analog to bedside handsets, limited VoIP handsets,

In addition, there is a substantial deployment of Ascom digital enhanced cordless telecommunication (DECT) wireless handsets. Unfortunately, there has been minimal deployment

of Wi-Fi based handsets due to poor voice quality on the network.

In addition to the NEC voice system, there are 125 POTs lines for emergency "red phone" communications.

A. Recommendations

The NEC system has provided sufficient services for JPS. Unfortunately, it's age will impact reliability and serviceability going forward

- 1) Investigate a replacement voice system. Maintenance and features will be an obstacle with current system
- 2) Coordinate network QoS configurations to support VoIP
- 3) Update Wi-Fi requirements to support a wireless VoIP deployment on 5 GHz bands. This will require additional WAPs and configuration adjustments. Note that latest enterprise WAPs offer higher density deployments with reduced co-channel interference.

4.6 Real Time Location Services (RTLS)

JPS's implementation of RTLS technologies has been minimal. Our discussions confirm the need for RTLS technologies for tracking of expensive equipment, staff, patient wandering and hand hygiene.

A. Recommendations

JPS is investigating RTLS technologies.

- 1) Continue to investigate RTLS solutions applicable for JPS requirements. Consider a converged RTLS system such as Centrak
- 2) Review Nurse Call, Wi-Fi and DAS implications with selected RTLS.

B. Develop standards and specifications for RTLS. These are recommended to obtain consistent system costs and results.

5. Nurse Call System

JPS currently uses a mixture of Rauland Responder 4 and Responder 5 nurse call systems. The current system has limited integration with other systems but does include integration with Ascom.

- A. JPS has such a large deployment with Rauland, it would be best to stick with this product for future buildouts and upgrades. Our experience with the Rauland Responder 5 system is that it is a top tier Nurse Call system.
- B. Nurse Call standards have not been documented. These are recommended to obtain consistent system costs, programming and results.
- C. For future projects and Nurse call upgrades the following integrations should be considered.
 - 1) Smart Bed Integration
 - 2) RTLS System Integration
 - 3) Room controls (room lighting and shades)
 - 4) Elevator control integration with the Code Blue system
 - 5) ADT and Staff Assignment
 - 6) Staff Terminal with LCD screen to allow for other integrations such as room status, patient status, task and workflow management
 - 7) Smart TV/Patient Entertainment system pillow speaker integration
 - 8) Integration with caregiver's cellular phone

6. Radios - Emergency Responder Radio (ERR)

ERR is a critical service in support the JPS police department. JPS has a purchased 450 MHz frequency band.

A. Recommendations

Existing structures have sufficient ERR coverage. Yet new construction materials may hinder RF penetration.

- 1) Include an analysis of ERR bands within new construction efforts.
 - (a) Coordinate with AHJ
 - (b) On-site measurement of ERR bands prior to occupancy
 - (c) Engage a DAS engineer to create an RF model of ERR bands that includes construction material obstructions such as low energy glass (e-glass)
 - (d) Align budget and construction efforts for radio augmentation (if needed) for construction project.
 - (e) Engineer, install and validate ERR system (if needed)
 - (f) ERR standards have not been documented. These are recommended to obtain consistent system costs and successful system deployment results.

7. In-Building Distributed Antenna System (DAS)

Guest, patients, employees expect cellular services to function throughout all structures. Existing structures have sufficient cellular coverage. Unfortunately, new construction materials will probably hinder RF penetration of cellular services.

Verizon is the dominant carrier for the JPS campus. With that said, JPS is piloting a distributed antenna system (DAS) that will support both Verizon and AT&T

A. Recommendations

- 1) Include an analysis of cellular bands within new construction efforts.
 - (a) Identify a campus radio room to house DAS and carrier head-end equipment. The radio room can be optimally placed on campus for both cellular presence, E911 masts and space.
 - (b) Coordinate with carriers
 - (c) On-site measurement of cellular bands prior to occupancy
 - (d) Engage a DAS engineer to create an RF model of cellular bands that includes construction material obstructions such as low energy glass (e-glass)
 - (e) Align budget and construction efforts for cellular augmentation (if needed) for construction project.
 - (f) Engineer, install and validate DAS system (if needed)
 - (g) DAS standards have not been documented. These are recommended to obtain consistent system costs and successful system deployment results.

8. Security Systems

8.1 Access Control and Alarm Monitoring (ACAMS)

The JPS access control and alarm monitoring system utilizes an Apollo access control system. No security system as-built or design standards documentation was available for TEECOM to review and utilize to understand the system topology. The system is running on virtual server in the hospital data center. The system is currently experiencing stability issues and crashes multiple times per week. The Apollo server is connected to the reader control panels via the hospital Local Area Network (LAN) and is not assigned to a designated VLAN (virtual local area network). Access badges are created and issued by the Human Resources (HR) department. Card holder data entry is done manually and a HR data base software interface will not work with the Apollo system. The access system utilizes standard HID proximity (125 KHz) card readers and dual format cards (Prox and mag stripe). The mag-stripe on the access card is utilized by the Kronos system for time & attendance reporting as part of a separate database.

- A. Following is a list of recommendations that JPS should consider implementing as part of the scope when designing a new large capital construction project:
- 1) JPS may wish to select a new industry leading access control system which is supported by multiple bidders, supports multiple software integrations with the hospital data bases including HR and Kronos, and provides off the shelf integrations to industry standard intrusion detection, and security communication systems.
 - 2) Implement new multi- format (Prox, Smart, and Bluetooth) card readers and Smart (13.56 MHz) access cards.
 - 3) Develop JPS security system design guidelines documentation for use on all future projects.
 - 4) Develop JPS security system acceptance testing criteria and functional testing forms.
 - 5) Require contractors implementing security work on JPS to ensure they follow the JPS design guidelines, develop detailed, as-built documents, and document successful acceptance testing of a completely functional security system.

8.2 Video Surveillance System (VSS)

The JPS video surveillance system utilizes a DVTEL video management system (VMS). The system currently records all camera on to network video recorders and stores all the images for a minimum of 60 days. At least twelve selected cameras are displayed on the video wall in the security operations center (SOC) at all times. All cameras are IP format with the majority of them being fixed cameras and some are pan-tilt-zoom (PTZ) cameras.

- A. Following is a list of recommendations that JPS should consider implementing as part of the scope when designing a new large capital construction project:
- 1) Ensure the DVTEL system will integrate with the new access control system or select an industry product which will display event driven video images.
 - 2) Continue to implement IP cameras and utilize 1080P as a minimum resolution for all JPS projects.
 - 3) Ensure all cameras are recorded at a minimum of 15 images per second (IPS), H.264 format, and motion recording.
 - 4) Implement mobile VMS applications to allow police officers to view video while in the field.
 - 5) Develop JPS security system design guidelines documentation for use on all future projects.
 - 6) Develop JPS security system acceptance testing criteria and functional testing forms.
 - 7) Require contractors implementing security work on JPS to ensure they follow the JPS design guidelines, develop detailed, as-built documents, and document successful acceptance testing of a completely functional security system.

8.3 Burglar Alarm Intrusion Detection

The JPS intrusion detection system (IDS) is implemented at many outlying clinics, and pharmacies. Currently alarms from these locations are received on alarm receivers located in the Security Operations Center (SOC). The IDS is comprised of alarm panels, duress buttons, temperature alarms, glass break detectors, motion detectors, and keypads.

- 1) Following is a list of recommendations that JPS should consider implementing as part of the scope when designing a new large capital construction project:

- 2) If acceptable to the JPS risk management team migrate all existing intrusion devices on to the security system to simplify the monitoring and management of alarms events.
- 3) Eliminate keypads from IDS and utilize arming/disarming card readers to simplify user interface and reduce false alarm.
- 4) Migrate old intrusion detection system panels to new generation of equipment that integrates with the access control system via the JPS LAN/WAN.

8.4 General Security Suggestions/Goals

TEECOM suggest JPS may wish to implemented the following additional system enhancements:

- 1) Electronic Visitor Management System to track visitors and vendors.
- 2) Walk through metal detector at ER entrance
- 3) Guard tour system to ensure timely completion of security patrols.
- 4) Improved integration of all security systems.
- 5) Improved standardization of security system components and documentation.

9. Appendix

9.1 TEECOM

- A. See attached TEECOM firm profile.

9.2 Technology Workshop Meeting Notes, March 30, 2017.

- A. See attached meeting notes labeled JPS Health Network 20170330 - Meeting Notes.

9.3 Budgetary Planning Estimates

When planning for new technology projects it is necessary to use a budgetary planning estimate as a placeholder until detailed project scope of work, detailed system information, integration, upgrade, and planning, can be documented to fine tune a project budget. Gathering detailed system information, quotes and estimates will be necessary during planning and schematic design phases of specific projects. Several systems may need to be significantly upgraded or replaced and could affect project budgets as they are an organization wide project and not just construction project specific. For planning purposes the following numbers could be used as a placeholder for budgetary planning for a new construction project.

- A. Audiovisual Systems - \$11/Sq-ft
 - 1) Audio Distribution – Overhead Paging - \$1 Sq-ft
 - 2) Physical Infrastructure - \$1/Sq-ft
 - 3) Presentation, Conferencing, and Collaboration Systems - \$3/Sq-ft
 - 4) Patient Entertainment Systems - \$5/Sq-ft
 - 5) Digital Signage Systems - \$1/Sq-ft
- B. Communications IT/Infrastructure - \$34/Sq-ft
 - 1) Pathways, spaces and cabling - \$10/Sq-ft
 - 2) IT Mechanical and Electrical \$7/Sq-ft
 - 3) IT Monitoring \$2/Sq-ft
 - 4) Building Automation Systems (BAS) \$6/Sq-ft
 - 5) Radios - Emergency Responder Radio (ERR) \$2/Sq-ft
 - 6) In-Building Distributed Antenna System (DAS) \$3/Sq-ft

- 7) Infant Protection System (IPS) \$5/Sq-ft (For area served)
- C. Network Infrastructure - \$13/Sq-ft
 - 1) Data Center - \$5/Sq-ft
 - 2) Wired Network (LAN) - \$1/Sq-ft
 - 3) Wireless Network (Wi-Fi) - \$1/Sq-ft
 - 4) Wide Area Network (WAN) - \$1/Sq-ft
 - 5) Voice Communication Systems - \$2/Sq-ft
 - 6) Real Time Location Services (RTLS) - \$3/Sq-ft
- D. Nurse Call System - \$5/Sq-ft
- E. Security Systems - \$6/Sq-ft
 - 1) Access Control and Alarm Monitoring (ACAMS) - \$3/Sq-ft
 - 2) Video Surveillance System (VSS) - \$2/Sq-ft
 - 3) Burglar Alarm Intrusion Detection - \$1/Sq-ft

9.4 JPS Standards

Placeholder for JPS to insert existing standards and documents for reference. Update as they are updated or become available for all systems.

- A. Audiovisual (In development w/DRI)
- B. Above ceiling permit process (Wall penetration tracking)
- C. BAS Controls Standards
- D. Temperature Control and Monitoring Standard
- E. RTLS standard (In development)

~End of Document~

Technology Cost Allocation In Total Project Estimate

System Components	Cost /SF	Cost Responsibility	Owner Cost
Audio Visual Systems			
Audio Distribution	\$ 1.00	Construction Cost	
Physical Infrastructure	\$ 1.00	Construction Cost	
Presentation, Conferencing and Collaboration	\$ 3.00	Owner Cost	\$ 3.00
Patient Entertainment Systems	\$ 5.00	Not Included	
Digital Signage Systems	\$ 1.00	Owner Cost	\$ 1.00
Communications IT/Infrastructure			
Pathways, Spaces and Cabling	\$ 10.00	Construction Cost	
IT Mechanical and Electrical	\$ 7.00	Construction Cost	
IT Monitoring	\$ 2.00	Construction Cost	
Building Automation System (BAS)	\$ 6.00	Construction Cost	
Radios - Emergency Responder Radio	\$ 2.00	Construction Cost	
In-Building Distributed Antennae System DAS	\$ 3.00	Construction Cost	
Infant Protection System	\$ 5.00	Construction Cost	
Network Infrastructure			
Data Center	\$ 5.00	Owner Cost	\$ 5.00
Wired Network (LAN)	\$ 1.00	Owner Cost	\$ 1.00
Wireless Network (Wi-Fi)	\$ 1.00	Owner Cost	\$ 1.00
Wide Area Network	\$ 1.00	Owner Cost	\$ 1.00
Voice Communication Systems	\$ 2.00	Owner Cost	\$ 2.00
Real Time Location Services (RTLS)	\$ 3.00	Owner Cost	\$ 3.00
Nurse Call System	\$ 5.00	Construction Cost	
Security System			
Access Control and Alarm Monitoring (ACAMS)	\$ 3.00	Construction Cost	\$ 3.00
Video Surveillance System	\$ 2.00	Construction Cost	\$ 2.00
Burglar Alarm Intrusion Detection	\$ 1.00	Owner Cost	\$ 1.00

Total Included in Estimate \$ 23.00

APPENDIX H MEDICAL EQUIPMENT REVIEW



ROLOFF
INTERNATIONAL
Health Care Consulting Group

36420 De Portola Road – Temecula, CA 92592 – 951-303-0408

SUMMARY AND RECOMMENDATIONS FOR JOHN PETER SMITH HOSPITAL re MEDICAL EQUIPMENT PLANNING

2017 Budget

The equipment included in the budget for 2017 is based on the functional space program published in 2014 and brief meetings with a few department nurse leaders in the areas that have high demand for high tech equipment. For the most part, the equipment specified is new, not existing.

Overall, the interviews revealed a concern regarding the flow of patients from Surgery and the ED into the Hospital. When patients are not able to be admitted to ICU or Acute Care post surgery, they remain in the ED and PACU or even cause an elective/minor surgery to be postponed. We recommend that this flow from Surgery, ED and outpatient surgery be evaluated at this time.

Emergency Department Functional Program has evolved from what was stated in 2014. We have deleted the expansion and included only a remodel of the existing ED. The limitation is that we don't have a true number of Trauma bays required (We have included 8) nor the number of moderate acuity beds. The Observation rooms for Behavioral Health are included in the new Tower project.

Sterile Processing functional program could be revisited. With the expansion and remodel of the ED, increase in the number of ORs and C-section rooms, plus new technologies, the demands on Sterile Processing will increase. The current transport of soiled and sterile across the street can be evaluated.

Are more case carts, surgical instruments and time needed with the current arrangement? What are the infection control risks? Can the existing equipment handle the additional load?

In Imaging, there will be significant costs to move the majority of the fixed pieces of equipment. This is not factored into this budget. At the time of the move, it may be more economical to replace some of the existing equipment, given the rapid technological changes in this field. Many hospitals are doing interventional procedures in the Imaging Department. The department may want to include this in the functional program.

Labor and Delivery functional program addresses the Community's high risk births. The equipment included in the Ante Partum and Post Partum units as well as the NICU supports the staff's treatment at the high acuity level of these patients.

Both the Transport department and the Respiratory Therapy department functional programs acknowledge the increase in demand for their services, but did not specify quantities or types of equipment. We have included some equipment for each department within the medical equipment for the clinical departments, but the quantities and types will need to be validated.

The Pharmacy has been planned using the recent equipment planning for a hospital remodel that includes a Swiss Log robotic supply that serves both the Main Pharmacy and the USP 800 suite plus multiple medication dispensers for a 400 bed hospital.

For the Conference Center, more information is required to get an accurate picture of the equipment needed. We have included just three spaces that could each be shared by two conference rooms to serve food.

Roloff International has worked with many clients to plan equipment for MOB's and clinics. The equipment included in the list for the clinics and the Specialty clinics identified in the Functional Program is based on recent projects that address patient-centered care and equipment quality with economy.

Next Steps

While you move forward with the bond issue, we recommend that each unit restate the Functional Program and share their ideal situation. This could be led by a potential architect who would challenge the department leaders to incorporate time saving, staff saving, efficient, patient and staff satisfying--- even novel ideas.

Respectfully submitted by
Pamela Munson
Senior Project Director
Roloff International
6/12/17



John Peter Smith Hospital Medical Equipment Budget

Department	2014 Budget	2017 Budget	# beds	Comments
NEW TOWER				
Acute Care 1 -Telemetry	\$ 1,892,635.00	\$ 2,079,855.00		Includes Telemetry by 30 GE
Acute Care 2- Telemetry	\$ 1,892,635.00	\$ 2,079,855.00		Includes Telemetry by 30 GE
Acute Care 3- non Telemetry	\$ 1,805,804.00	\$ 1,961,989.00		30
Acute Care 4- non Telemetry	\$ 1,805,804.00	\$ 1,961,989.00		30
Acute Care 5- non Telemetry	\$ 1,805,804.00	\$ 1,961,989.00		30
Acute Care 6- non Telemetry	\$ 1,805,804.00	\$ 1,961,989.00		30
Acute Care 7- non Telemetry	\$ 1,805,804.00	\$ 1,961,989.00		30
Admitting/ Registration		\$ 18,479.00		
Antepartum/ GYN	\$ 1,535,255.00	\$ 3,338,912.00		
Cardiopumonyary Diagnostics	\$ 918,797.00	\$ 8,231,894.00		Includes one Cardio/ Angio Cath lab, one SPECT
Central Employee Services	\$ 1,631.00	\$ 17,005.00		
Conference Center	\$ 1,631.00	\$ 47,781.00		
Diagnostic Imaging	\$ 1,770,602.00	\$ 4,771,386.00		includes one rad room, one SPECT, 2 US Rms, 1 CT
Dialysis Unit	\$ 461,682.00	\$ 923,843.00		11
ED Observation Unit	\$ 38,612.00	\$ 758,444.00		10
Endoscopy	\$ 817,308.00	\$ 2,984,873.00		3
Environmental Services	\$ 10,976.00	\$ 360,141.00		
Executive Administration	\$ 4,398.00	\$ 12,928.00		
Finance	\$ 426.00	\$ 17,947.00		
Food and Nutrition	\$ 19,965.00	\$ -		to be planned by others
Gift Shop	\$ 1,489.00	\$ -		to be planned by others
ICU-1	\$ 4,299,147.00	\$ 6,932,421.00		Includes central monitoring
ICU-2	\$ 4,299,113.00	\$ 6,932,421.00		Includes central monitoring
Laundry & Linen Service	\$ 14,267.00	\$ 279,257.00		Need clarification if all new equipment and more automation
LDR, Labor & Delivery	\$ 5,731,264.00	\$ 7,167,341.00		
LDR, Postpartum	\$ 1,950,885.00	\$ 4,206,370.00		50
Materials Mangement/ Purchasin	\$ 32,922.00	\$ 191,700.00		
NICU	\$ 8,976,344.00	\$ 11,189,441.00	36 private, 4 x3 babies	
Nursery, Newborn	\$ 301,986.00	\$ 702,587.00		28
Pastoral Care	\$ 1,844.00	\$ 528.00		
Patient Transport	\$ 497.00	\$ 1,007.00		



John Peter Smith Hospital Medical Equipment Budget

Pharmacy	\$	360,322.00	\$	1,604,561.00	
Pharmacy, Clean Room Suite			\$	248,710.00	
Pre Admit Testing	\$	169,862.00	\$	87,876.00	
Respiratory Therapy	\$	8,690.00	\$	445,026.00	
Surgery/Lab- Frozen Section		X	\$	137,444.00	
Surgery Support & Pre-op/ Recovery	\$	1,284,404.00	\$	4,750,721.00	
Triage/Reception			\$	90,544.00	
Urgent Care	\$	1,435,944.00	\$	2,013,673.00	32

Sub Total not including tax,
freight, service contracts,
warehousing, delivery, install,
training **\$ 82,434,916.00**

BACKFILL

Clinic, ENT			\$	505,619.00	10
Clinic, Family Medicine	\$	255,132.00	\$	857,115.00	40
Clinic, OMFS			\$	305,551.00	6
Clinic, Ophthalmology			\$	1,578,055.00	20
Clinic, Ortho/Podiatry	\$	169,862.00	\$	476,049.00	10
Clinic, Surgical			\$	408,679.00	12

Emergency Department				70 universal 20 chair exam	8
Renovation	\$	4,392,322.00	\$	7,980,557.00	trauma rms
Lab- Phlebotomy	\$	15,722.00	\$	103,647.00	4
Rehabilitation Services - Out Patient	\$	94,357.00	\$	473,143.00	
Simulation Education	\$	899,063.00	\$	1,325,679.00	8
Sterile Processing	\$	61,374.00	\$	1,514,012.00	

Sub Total not including tax,
freight, service contracts,
warehousing, delivery, install,
training **\$ 15,528,106.00**

Total not including tax, freight,
service contracts, warehousing,
delivery, install, training **\$ 97,963,022.00**

Roloff International

John Peter Smith Hospital Tower



Item Summary

= GPO Contract = My Org Contract

Department: Acute Care Unit 1- Telemetry

Atta ID	Qty F/I	Description Model	Manufacturer (Mfr #) Vendor (Vendor #)	Funding Source Cost Center Budget Name	Item Status Arch Code Custom Code	Currency: Dollar (US)		
						Unit Cost Options Cost	Item Tax Opt. Tax	Price Type Ext. Cost
5361-030	2 O/O	Analyzer, Lab, Blood Gas, Point-of-Care I-STAT 1 Wireless	Abbott Point of Care Inc (03P75-06) _____	Project Unassigned Unassigned	Draft (New) 2-Movable, Elect Unassigned	13,925.00	0.00	List 27,850.00
3355-011	2 O/O	Analyzer, Lab, Glucose, Point-of-Care StatStrip Wireless Glucose Hospital Mtr w/Dock Stn	Nova Biomedical (54790 / 53400) _____	Project Unassigned Unassigned	Draft (New) 2-Movable, Elect Unassigned	1,849.00	0.00	List 3,698.00
3417-074	28 O/O	Bed, Electric S3 EX	Stryker Medical (3005S3EX) Hill-Rom - Bed & Stretcher Group (3005S3EX)	Project Unassigned Unassigned	Draft (New) 2-Movable, Elect Unassigned	10,093.00	0.00	List 282,604.00
3425-003	1 O/O	Bench, Transfer Bariatric Heavy Duty [6492]	Performance Health (6492) _____	Project Unassigned Unassigned	Draft (New) 3-Movable, Non-Elect Unassigned	467.00	0.00	List 467.00
8138-002	2 O/V	Bin, Return, Medication 3783 Lockable Return Drug Box	Health Care Logistics (3783) _____	Project Unassigned Unassigned	Draft (New) 1-Fixed Unassigned	128.00	0.00	List 256.00
5473-000	1 O/V	Bin, Shredding, Secure _____	_____ _____	Project Unassigned Unassigned	Draft (New) 3-Movable, Non-Elect Unassigned	211.00	0.00	Estimate 211.00
6994-000	32 O/O	Board, Bulletin/Marker Combo _____	_____ _____	Project Unassigned Unassigned	Draft (New) 1-Fixed Unassigned	328.00	0.00	Estimate 10,496.00
3446-020	31 O/C	Bracket, Monitor, Wall AHM Single Arm w/16" extension	Amico Corporation (AHM-55X / MRS-019 / MRS-CVR-019) _____	Project Unassigned Unassigned	Draft (New) 1-Fixed Unassigned	835.00	0.00	List 25,885.00
9170-000	1 O/C	Bracket, Patient Evacuation Device _____	_____ _____	Project Unassigned Unassigned	Draft (New) 1-Fixed Unassigned	272.00	0.00	Estimate 272.00

Roloff International

John Peter Smith Hospital Tower



Item Summary

= GPO Contract = My Org Contract

Department: Acute Care Unit 1- Telemetry

Atta ID	Qty F/I	Description Model	Manufacturer (Mfr #) Vendor (Vendor #)	Funding Source Cost Center Budget Name	Item Status Arch Code Custom Code	Currency: Dollar (US)		
						Unit Cost Options Cost	Item Tax Opt. Tax	Price Type Ext. Cost
3450-018	1 O/O	Bucket, Mopping Round 4 Gallon	Royce Rolls Ringer Company (4) Royce Rolls Ringer Company (4)	Project Unassigned	Draft (New) 3-Movable, Non-Elect Unassigned	110.00	0.00	Vendor 110.00
5316-057	2 O/C	Cabinet, Warming, Dual, Freestanding AMSCO 24" Glass Doors	STERIS Corporation (DJ060124331)	Project Unassigned Unassigned	Draft (New) 2-Movable, Elect Unassigned	12,348.00	0.00	List 24,696.00
3581-059	4 O/O	Cart / Truck, Linen, Bulk MetroTrux TXPA-BLK48	InterMetro Industries Corporation (TXPA-BLK48) InterMetro Industries Corporation (TXPA-BLK48)	Project Unassigned Unassigned	Draft (New) 3-Movable, Non-Elect Unassigned	1,880.00	0.00	List 7,520.00
3582-007	2 O/O	Cart / Truck, Linen, Convertible CLT Std Duty Chrome 60x24x70	InterMetro Industries Corporation (CLTS2460C)	Project Unassigned Unassigned	Draft (New) 3-Movable, Non-Elect Unassigned	3,093.00	0.00	List 6,186.00
6034-001	4 O/O	Cart, Cylinder, D&E, Multi Inhalation Therapy Cart ITC12C	InterMetro Industries Corporation (ITC12C)	Project Unassigned Unassigned	Draft (New) 3-Movable, Non-Elect Unassigned	672.00	0.00	List 2,688.00
6112-083	2 O/O	Cart, Foodservice, Meal/Tray 855 Enclosed Tray Truck	Lakeside Manufacturing, Inc. (855)	Project Unassigned Unassigned	Draft (New) 3-Movable, Non-Elect Unassigned	5,628.00	0.00	List 11,256.00
5846-037	1 O/O	Cart, Housekeeping, Stainless F36-MST2E MTS Series Standard	Royce Rolls Ringer Company (F36-MST2E) Royce Rolls Ringer Company (F36-MST2E)	Project Unassigned	Draft (New) 2-Movable, Elect Unassigned	1,450.00	0.00	List 1,450.00
5863-172	2 O/O	Cart, Procedure, General UTGKA-33669-VIL	Waterloo Healthcare (UTGKA-33669-VIL)	Project Unassigned Unassigned	Draft (New) 3-Movable, Non-Elect Unassigned	1,598.00	0.00	List 3,196.00
5853-021	2 O/O	Cart, Procedure, Isolation AKL-Y-4 Standard Steel Key-Locking 4-Dwr (Bge/Yel)	Armstrong Medical Industries, Inc. (AKL-Y-4) Armstrong Medical Industries, Inc. (AKL-Y-4)	Project Unassigned	Draft (New) 2-Movable, Elect Unassigned	1,070.00	0.00	List 2,140.00

Roloff International

John Peter Smith Hospital Tower



Item Summary

= GPO Contract = My Org Contract

Department: Acute Care Unit 1- Telemetry

Atta ID	Qty F/I	Description Model	Manufacturer (Mfr #) Vendor (Vendor #)	Funding Source Cost Center Budget Name	Item Status Arch Code Custom Code	Currency: Dollar (US)		
						Unit Cost	Item Tax Opt. Tax	Price Type Ext. Cost
5859-000	4 O/O	Cart, Procedure, Resuscitation _____	_____	Project Unassigned Unassigned	Draft (New) 3-Movable, Non-Elect Unassigned	1,949.00	0.00	Estimate 7,796.00
6014-068	2 O/C	Cart, Supply, Chrome, 36 inch Super Adjustable Super Erecta 5A536EC (36x24x68)	InterMetro Industries Corporation (5A536EC) InterMetro Industries Corporation (5A536EC)	Project Unassigned	Draft (New) 1-Fixed Unassigned	864.00	0.00	Vendor 1,728.00
6015-000	2 O/O	Cart, Supply, Chrome, 48 inch _____	_____	Project Unassigned Unassigned	Draft (New) 3-Movable, Non-Elect Unassigned	531.00	0.00	Estimate 1,062.00
6015-013	4 O/O	Cart, Supply, Chrome, 48 inch Super Adjustable Super Erecta A556EC (48x24x68)	InterMetro Industries Corporation (A556EC) _____	Project Unassigned Unassigned	Draft (New) 3-Movable, Non-Elect Unassigned	754.00	0.00	List 3,016.00
6821-009	31 O/O	Cart, Supply, Drawers Starsys SXR43CM3	InterMetro Industries Corporation (SXR43CM3) InterMetro Industries Corporation (SXR43CM3)	Project Unassigned Unassigned	Draft (New) 3-Movable, Non-Elect Unassigned	4,939.00	0.00	Vendor 153,109.00
5832-026	4 O/O	Cart, Supply, Linen, 48" ECM-A Series 48x24x69	InterMetro Industries Corporation (ECM55XA) _____	Project Unassigned Unassigned	Draft (New) 3-Movable, Non-Elect Unassigned	1,280.00	0.00	Estimate 5,120.00
8120-001	2 O/O	Cart, Supply, Stainless, 48 inch Super Erecta 48x18x74 (5-Tier)	InterMetro Industries Corporation ((5x)1848NS/(4x)74UPS/5MPGSA/5MPBG _____	Project Unassigned Unassigned	Draft (New) 3-Movable, Non-Elect Unassigned	2,102.00	0.00	List 4,204.00
5835-000	1 O/O	Cart, Utility, Stainless _____	_____	Project Unassigned Unassigned	Draft (New) 3-Movable, Non-Elect Unassigned	448.00	0.00	Estimate 448.00

Roloff International

John Peter Smith Hospital Tower



Item Summary

= GPO Contract = My Org Contract

Department: Acute Care Unit 1- Telemetry

Atta ID	Qty F/I	Description Model	Manufacturer (Mfr #) Vendor (Vendor #)	Funding Source Cost Center Budget Name	Item Status Arch Code Custom Code	Currency: Dollar (US)		
						Unit Cost Options Cost	Item Tax Opt. Tax	Price Type Ext. Cost
6540-000	2 O/O	Chair, Clinical, Commode, Bariatric _____	_____	Project Unassigned Unassigned	Draft (New) 3-Movable, Non-Elect Unassigned	236.00	0.00	Estimate 472.00
3608-026	1 O/O	Chair, Clinical, Shower, Floor Bariatric Shower Seat	Performance Health (567017) _____	Project Unassigned Unassigned	Draft (New) 3-Movable, Non-Elect Unassigned	156.00	0.00	List 156.00
3609-007	1 O/O	Chair, Clinical, Shower, Mobile Clean Chair [6798]	Performance Health (6798) _____	Project Unassigned Unassigned	Draft (New) 3-Movable, Non-Elect Unassigned	727.00	0.00	List 727.00
5704-000	34 O/C	Clock, Analog, Synchronized, Wireless _____	_____	Project Unassigned Unassigned	Draft (New) 1-Fixed Unassigned	152.00	0.00	Estimate 5,168.00
6978-000	4 O/O	Clock, Digital, Synchronized, Wireless _____	_____	Project Unassigned Unassigned	Draft (New) 1-Fixed Unassigned	316.00	0.00	Estimate 1,264.00
6978-042	3 O/C	Clock, Digital, Synchronized, Wireless XR Levo Surface Mount (2.5", 4-Digit)	Primex, Inc. (XRA7A200) _____	Project Unassigned	Draft (New) 1-Fixed Unassigned	316.00	0.00	Estimate 948.00
5775-000	2 O/C	Coffee Maker, Automatic, 3-6 Warmer _____	_____	Project Unassigned Unassigned	Draft (New) 1-Fixed Unassigned	1,390.00	0.00	Estimate 2,780.00
3635-031	31 O/O	Compression Unit, Extremity Pump, Intermittent SC-3004 Sequential Circulator	Bio Compression Systems, Inc. (SC-3004) _____	Project Unassigned Unassigned	Draft (New) 2-Movable, Elect Unassigned	2,395.00	0.00	List 74,245.00
3678-033	4 O/O	Defibrillator, Monitor, w/Pacing HeartStart MRx (SpO2, NBP)	Philips Healthcare - Cardiology (M3535A-A02) _____	Project Unassigned Unassigned	Draft (New) 2-Movable, Elect Unassigned	17,700.00	0.00	List 70,800.00

Roloff International

John Peter Smith Hospital Tower



Item Summary

= GPO Contract = My Org Contract

Department: Acute Care Unit 1- Telemetry

Atta ID	Qty F/I	Description Model	Manufacturer (Mfr #) Vendor (Vendor #)	Funding Source Cost Center Budget Name	Item Status Arch Code Custom Code	Currency: Dollar (US)		
						Unit Cost Options Cost	Item Tax Opt. Tax	Price Type Ext. Cost
8794-006	1 O/C	Diagnostic System, Integrated Green Series 777 [77795-2MPX]	Welch Allyn, Inc., A Hill-Rom Company (77795-2MPX)	Project Unassigned Unassigned	Draft (New) 1-Fixed Unassigned	2,410.00	0.00	List 2,410.00
6932-000	1 O/V	Dictation/Transcription System, Allowance _____	_____	Project Unassigned Unassigned	Draft (New) 2-Movable, Elect Unassigned	0.00	0.00	Estimate 0.00
5222-000	1 O/O	Dictation/Transcription System, General _____	_____	Project Unassigned Unassigned	Draft (New) 2-Movable, Elect Unassigned	302.00	0.00	Estimate 302.00
3714-026	1 O/C	Dispenser, Cleaning Solution MultiFlex 881217 (Two Button)	Hydro Systems Company (881217) Hydro Systems Company (881217)	Project Unassigned	Draft (New) 1-Fixed Unassigned	487.00	0.00	List 487.00
6471-000	2 O/C	Dispenser, Cup _____	_____	Project Unassigned Unassigned	Draft (New) 1-Fixed Unassigned	47.00	0.00	Estimate 94.00
6364-012	3 O/C	Dispenser, Glove, Triple Box GS-006 Stainless Steel	Bowman Dispensers (GS-006) Bowman Dispensers (GS-006)	Project Unassigned	Draft (New) 1-Fixed Unassigned	66.00	0.00	List 198.00
6364-012	2 O/C	Dispenser, Glove, Triple Box GS-006 Stainless Steel	Bowman Dispensers (GS-006) Bowman Dispensers (GS-006)	Project Unassigned Unassigned	Draft (New) 1-Fixed Unassigned	66.00	0.00	List 132.00
6364-012	35 O/C	Dispenser, Glove, Triple Box GS-006 Stainless Steel	Bowman Dispensers (GS-006) _____	Project Unassigned Unassigned	Draft (New) 1-Fixed Unassigned	66.00	0.00	List 2,310.00
7750-000	1 O/O	Dispenser, Hand Sanitizer, Freestanding _____	_____	Project Unassigned Unassigned	Draft (New) 3-Movable, Non-Elect Unassigned	165.00	0.00	Estimate 165.00
5869-000	9 O/C	Dispenser, Hand Sanitizer, Wall Mount _____	_____	Project Unassigned Unassigned	Draft (New) 1-Fixed Unassigned	25.00	0.00	Estimate 225.00

Roloff International

John Peter Smith Hospital Tower



Item Summary

= GPO Contract = My Org Contract

Department: Acute Care Unit 1- Telemetry

Atta ID	Qty F/I	Description Model	Manufacturer (Mfr #) Vendor (Vendor #)	Funding Source Cost Center Budget Name	Item Status Arch Code Custom Code	Currency: Dollar (US)		
						Unit Cost Options Cost	Item Tax Opt. Tax	Price Type Ext. Cost
5869-052	3 O/C	Dispenser, Hand Sanitizer, Wall Mount Nexa Classic Touchfree 92021188 (White/8)	Ecolab North America (92021188)	Project Unassigned	Draft (New) 1-Fixed Unassigned	162.00	0.00	List 486.00
5869-053	1 O/C	Dispenser, Hand Sanitizer, Wall Mount Nexa Classic Touchfree 92021189 (Black/8)	Ecolab North America (92021189)	Project Unassigned	Draft (New) 1-Fixed Unassigned	162.00	0.00	List 162.00
3711-033	2 O/V	Dispenser, Medication, Auxiliary Pyxis MedStation 4000 (7-Drwr, 4 Cubie)	CareFusion - Pyxis (M4A7DRW4) CareFusion - Pyxis (M4A7DRW4)	Project Unassigned	Draft (New) 2-Movable, Elect Unassigned	42,875.00	0.00	List 85,750.00
3708-114	2 O/V	Dispenser, Medication, Host (Main) MedStation 4000 Profile w/BioID (6-Dwr, 3-Cubie)	CareFusion - Pyxis (R4MB6DR7W3) CareFusion - Pyxis (R4MB6DR7W3)	Project Unassigned	Draft (New) 2-Movable, Elect Unassigned	64,075.00	0.00	List 128,150.00
3708-114	1 O/V	Dispenser, Medication, Host (Main) MedStation 4000 Profile w/BioID (6-Dwr, 3-Cubie)	CareFusion - Pyxis (R4MB6DR7W3)	Project Unassigned	Draft (New) 2-Movable, Elect Unassigned	64,075.00	0.00	List 64,075.00
6451-003	2 O/O	Dispenser, Medication, Lock Module SMART Remote Manager	CareFusion - Pyxis (MSRM)	Project Unassigned	Draft (New) 2-Movable, Elect Unassigned	5,892.00	0.00	List 11,784.00
7109-003	2 O/O	Disposal, Sharps, Floor Cart, Pharmacy SharpsCart 8992H w/Pharmasafety 8860	Medtronic - Covidien Kendall Products (8992H/8860) Medtronic - Covidien Kendall Products (8992H/8860)	Project Unassigned	Draft (New) 3-Movable, Non-Elect Unassigned	173.00	0.00	Vendor 346.00
3723-027	2 O/C	Disposal, Sharps, Wall Mount BD Recykleen Brown 2-3 gal. (305097)	BD Medical (305097) Medtronic - Covidien Kendall Products (305097)	Project Unassigned	Draft (New) 1-Fixed Unassigned	93.00	0.00	List 186.00

Roloff International

John Peter Smith Hospital Tower



Item Summary

= GPO Contract = My Org Contract

Department: Acute Care Unit 1- Telemetry

Atta ID	Qty F/I	Description Model	Manufacturer (Mfr #) Vendor (Vendor #)	Funding Source Cost Center Budget Name	Item Status Arch Code Custom Code	Currency: Dollar (US)		
						Unit Cost Options Cost	Item Tax Opt. Tax	Price Type Ext. Cost
3723-027	34 O/C	Disposal, Sharps, Wall Mount BD Recykleen Brown 2-3 gal. (305097)	BD Medical (305097)	Project Unassigned Unassigned	Draft (New) 1-Fixed Unassigned	93.00	0.00	List 3,162.00
7108-012	31 O/C	Disposal, Sharps, Wall Mount, Pharmacy 305066 RCRA 3gal w/305495 Security Bracket	BD Medical (305066 /305495)	Project Unassigned Unassigned	Draft (New) 1-Fixed Unassigned	43.00	0.00	List 1,333.00
3727-000	1 O/O	Doppler, Fetal Heart		Project Unassigned Unassigned	Draft (New) 3-Movable, Non-Elect Unassigned	761.00	0.00	Estimate 761.00
6051-000	1 O/O	Evacuation Device, Adult		Project Unassigned Unassigned	Draft (New) 3-Movable, Non-Elect Unassigned	386.00	0.00	Estimate 386.00
3806-051	31 O/O	Flowmeter, Air 7701-1264-931	Ohio Medical (7701-1264-931) Ohio Medical (7701-1264-931)	Project Unassigned Unassigned	Draft (New) 3-Movable, Non-Elect Unassigned	99.00	0.00	List 3,069.00
3803-111	31 O/O	Flowmeter, Oxygen 7700-1261-931	Ohio Medical (7700-1261-931) Ohio Medical (7700-1261-931)	Project Unassigned Unassigned	Draft (New) 3-Movable, Non-Elect Unassigned	103.00	0.00	List 3,193.00
3836-134	3 O/O	Hamper, Linen ML8813 Square Chrome Step-On	MarketLab Inc. (ML8813)	Project Unassigned Unassigned	Draft (New) 3-Movable, Non-Elect Unassigned	101.00	0.00	List 303.00
3836-134	4 O/O	Hamper, Linen ML8813 Square Chrome Step-On	MarketLab Inc. (ML8813)	Project Unassigned	Draft (New) 2-Movable, Elect Unassigned	101.00	0.00	List 404.00
3836-134	31 O/O	Hamper, Linen ML8813 Square Chrome Step-On	MarketLab Inc. (ML8813) Pedigo Products (ML8813)	Project Unassigned Unassigned	Draft (New) 3-Movable, Non-Elect Unassigned	101.00	0.00	List 3,131.00
6794-003	31 O/O	Headwall, Allowance, Accessories Accessories	Amico Corporation (TBD)	Project Unassigned Unassigned	Draft (New) 3-Movable, Non-Elect Unassigned	350.00	0.00	Estimate 10,850.00

Roloff International

John Peter Smith Hospital Tower



Item Summary

= GPO Contract = My Org Contract

Department: Acute Care Unit 1- Telemetry

Atta ID	Qty F/I	Description Model	Manufacturer (Mfr #) Vendor (Vendor #)	Funding Source Cost Center Budget Name	Item Status Arch Code Custom Code	Currency: Dollar (US)		
						Unit Cost Options Cost	Item Tax Opt. Tax	Price Type Ext. Cost
6544-026	62 O/C	Headwall, Flatwall, Recessed Regal Series 14" - Extended	Amico Corporation (FW1407-GEN-P [AD-005]) Amico Corporation (FW1407-GEN-P [AD-005])	Project Unassigned Unassigned	Draft (New) 1-Fixed Unassigned	0.00	0.00	Estimate 0.00
3874-000	1 O/O	Hypo-Hyperthermia Unit, General		Project Unassigned Unassigned	Draft (New) 2-Movable, Elect Unassigned	27,985.00	0.00	Estimate 27,985.00
4817-080	1 O/C	Ice Machine, Dispenser, Nugget, Countertop Symphony Plus 25CI425A-L	Follett Corporation (25CI425A-L)	Project Unassigned Unassigned	Draft (New) 1-Fixed Unassigned	9,295.00	0.00	List 9,295.00
4916-028	1 O/C	Ice Machine, Dispenser, Nugget, Freestanding Symphony Plus 25FB425A-S	Follett Corporation (25FB425A-S) Follett Corporation (25FB425A-S)	Project Unassigned Unassigned	Draft (New) 1-Fixed Unassigned	10,180.00	0.00	Vendor 10,180.00
7092-000	1 O/O	Imaging System, Vascular		Project Unassigned Unassigned	Draft (New) 2-Movable, Elect Unassigned	16,284.00	0.00	Estimate 16,284.00
3944-117	1 O/O	Lift, Patient, Battery Powered Golvo 8008 Low Base	Liko - Hill-Rom (2000039)	Project Unassigned Unassigned	Draft (New) 2-Movable, Elect Unassigned	8,754.00	0.00	List 8,754.00
7232-001	2 O/C	Lift, Patient, Ceiling, 1-Bed, Bariatric Ultra Twin Traverse 1,000 lb (Dual 243 ES)	Liko - Hill-Rom ()	Project Unassigned Unassigned	Draft (New) 1-Fixed Unassigned	15,559.00	0.00	List 31,118.00
3960-056	1 O/C	Light, Exam/Procedure, Single, Ceiling Mira 42 (L-MI42-B-CV)	Amico Corporation (L-MI42-B-CV)	Project Unassigned Unassigned	Draft (New) 1-Fixed Unassigned	2,754.00	0.00	List 2,754.00
5460-017	1 O/O	Light, Exam/Procedure, Single, Mobile, Gooseneck Arm Green Series Exam Light IV	Welch Allyn, Inc., A Hill-Rom Company (48810/48950)	Project Unassigned Unassigned	Draft (New) 2-Movable, Elect Unassigned	1,393.00	0.00	List 1,393.00

Roloff International

John Peter Smith Hospital Tower



Item Summary

= GPO Contract = My Org Contract

Department: Acute Care Unit 1- Telemetry

Atta ID	Qty F/I	Description Model	Manufacturer (Mfr #) Vendor (Vendor #)	Funding Source Cost Center Budget Name	Item Status Arch Code Custom Code	Currency: Dollar (US)		
						Unit Cost	Item Tax Opt. Tax	Price Type Ext. Cost
5204-000	28 O/C	Light, Overbed, Wall Mounted _____	_____	Project Unassigned Unassigned	Draft (New) 1-Fixed Unassigned	582.00	0.00	Estimate 16,296.00
3416-014	31 O/C	Locator, Bed, Wall Bed Locator (Full)	Amico Corporation (W-BED-LOCATOR-FULL) Amico Corporation (W-BED-LOCATOR-FULL)	Project Unassigned Unassigned	Draft (New) 1-Fixed Unassigned	1,124.00	0.00	Estimate 34,844.00
7933-000	1 O/O	Locator, Vein _____	_____	Project Unassigned Unassigned	Draft (New) 3-Movable, Non-Elect Unassigned	5,256.00	0.00	Estimate 5,256.00
6746-006	3 O/C	Locker, Purse BS6-121812-A (6-Tier)	Tennsco (BS6-121812-A) Penco Products, Inc. (BS6-121812-A)	Project Unassigned Unassigned	Draft (New) 1-Fixed Unassigned	399.00	0.00	List 1,197.00
6228-180	30 O/O	Mattress, Pressure Reduction, Bed IsoFlex LAL	Stryker Medical (2860-000-000) _____	Project Unassigned Unassigned	Draft (New) 3-Movable, Non-Elect Unassigned	4,287.00	0.00	List 128,610.00
6403-000	3 O/O	Monitor, Blood Glucose, Point-of-Care _____	_____	Project Unassigned Unassigned	Draft (New) 3-Movable, Non-Elect Unassigned	1,098.00	0.00	Estimate 3,294.00
4075-211	2 O/O	Monitor, Physiologic, Bedside, Portable Carescape B450 w/PDM (Pre-Op or PACU)	GE Healthcare - Monitoring Systems (2068491-001/PDM) _____	Project Unassigned Unassigned	Draft (New) 2-Movable, Elect Unassigned	25,500.00	0.00	List 51,000.00
4103-000	1 O/O	Oven, Domestic, Microwave, Countertop _____	_____ GE Appliances ()	Project Unassigned Unassigned	Draft (New) 2-Movable, Elect Unassigned	250.00	0.00	Estimate 250.00
4103-000	1 O/O	Oven, Domestic, Microwave, Countertop _____	_____ Sharp Electronics Corporation ()	Project Unassigned Unassigned	Draft (New) 2-Movable, Elect Unassigned	250.00	0.00	Estimate 250.00

Roloff International
John Peter Smith Hospital Tower



Item Summary

= GPO Contract = My Org Contract

Department: Acute Care Unit 1- Telemetry

Atta ID	Qty F/I	Description Model	Manufacturer (Mfr #) Vendor (Vendor #)	Funding Source Cost Center Budget Name	Item Status Arch Code Custom Code	Currency: Dollar (US)		
						Unit Cost Options Cost	Item Tax Opt. Tax	Price Type Ext. Cost
4107-000	1 O/O	Oximeter, Pulse _____	_____	Project Unassigned Unassigned	Draft (New) 2-Movable, Elect Unassigned	2,769.00	0.00	Estimate 2,769.00
5668-000	21 O/O	Player, DVD _____	_____	Project Unassigned Unassigned	Draft (New) 2-Movable, Elect Unassigned	96.00	0.00	Estimate 2,016.00
7122-000	3 O/O	Printer, Label _____	_____	Project Unassigned Unassigned	Draft (New) 3-Movable, Non-Elect Unassigned	198.00	0.00	Estimate 594.00
6643-003	30 O/O	Pump, Infusion, Controller, Modular Alaris PC Unit (8015)	BD - Alaris Infusion (8015) _____	Project Unassigned Unassigned	Draft (New) 2-Movable, Elect Unassigned	2,856.00	0.00	List 85,680.00
4177-000	1 O/O	Pump, Infusion, Single _____	_____	Project Unassigned Unassigned	Draft (New) 2-Movable, Elect Unassigned	2,376.00	0.00	Estimate 2,376.00
4177-028	60 O/O	Pump, Infusion, Single Alaris Pump Module (8100)	BD - Alaris Infusion (8100) BD - Alaris Infusion (8100)	Project Unassigned Unassigned	Draft (New) 2-Movable, Elect Unassigned	1,595.00	0.00	List 95,700.00
4179-000	1 O/O	Pump, Infusion, Triple _____	_____	Project Unassigned Unassigned	Draft (New) 2-Movable, Elect Unassigned	7,869.00	0.00	Estimate 7,869.00
3374-032	4 O/O	Pump, Suction/Aspirator, General, Portable SSCOR VX-2	SSCOR, Inc. (2310V) SSCOR, Inc. (2310V)	Project Unassigned Unassigned	Draft (New) 2-Movable, Elect Unassigned	915.00	0.00	Vendor 3,660.00
4198-000	1 O/C	Rack, Mops / Brooms _____	_____	Project Unassigned Unassigned	Draft (New) 1-Fixed Unassigned	64.00	0.00	Estimate 64.00
6050-100	2 O/O	Refrigerator, Commercial, Undercounter REF5P Performance Plus Medical Grade	Follett Corporation (REF5P-00-00) Follett Corporation (REF5P-00-00)	Project Unassigned Unassigned	Draft (New) 2-Movable, Elect Unassigned	4,165.00	0.00	List 8,330.00

Roloff International

John Peter Smith Hospital Tower



Item Summary

= GPO Contract = My Org Contract

Department: Acute Care Unit 1- Telemetry

Atta ID	Qty F/I	Description Model	Manufacturer (Mfr #) Vendor (Vendor #)	Funding Source Cost Center Budget Name	Item Status Arch Code Custom Code	Currency: Dollar (US)		
						Unit Cost Options Cost	Item Tax Opt. Tax	Price Type Ext. Cost
4942-392	1 O/O	Refrigerator, Domestic with Freezer Energy Star GTE21GSHSS (21.2 cu ft/Stainless)	GE Appliances (GTE21GSHSS) GE Appliances (GTE21GSHSS)	Project Unassigned Unassigned	Draft (New) 2-Movable, Elect Unassigned	1,249.00	0.00	List 1,249.00
4942-392	1 O/O	Refrigerator, Domestic with Freezer Energy Star GTE21GSHSS (21.2 cu ft/Stainless)	GE Appliances (GTE21GSHSS) _____	Project Unassigned Unassigned	Draft (New) 2-Movable, Elect Unassigned	1,249.00	0.00	List 1,249.00
4248-002	31 O/O	Regulator, Suction, Intermittent/Continuous PM3314 (DISS HT/DISS Male)	Precision Medical Incorporated (PM3314) Precision Medical Incorporated (PM3314)	Project Unassigned Unassigned	Draft (New) 3-Movable, Non-Elect Unassigned	597.00	0.00	List 18,507.00
4266-004	1 O/O	Scale, Clinical, Adult, Digital, Floor 5002 Stand-On Scale	Scale-Tronix, Inc., A Hill-Rom Company (5002) Scale-Tronix, Inc., A Hill-Rom Company (5002)	Project Unassigned Unassigned	Draft (New) 2-Movable, Elect Unassigned	2,295.00	0.00	Vendor 2,295.00
6645-001	6 O/C	Shelving, Modular Storage, Wall Mount Par Wall (36in.W Complete)	LogiQuip LLC (PWW366) _____	Project Unassigned Unassigned	Draft (New) 1-Fixed Unassigned	2,048.00	0.00	List 12,288.00
4296-035	2 O/O	Shelving, Wire, Chrome, 36 Super Erecta - Super Adjustable 36x24x63 (5-Tier)	InterMetro Industries Corporation ((5x)A2436NC/(4x)63P) InterMetro Industries Corporation ((5x)A2436NC/(4x)63P)	Project Unassigned Unassigned	Draft (New) 3-Movable, Non-Elect Unassigned	568.00	0.00	List 1,136.00
4298-000	2 O/O	Shelving, Wire, Chrome, 48 _____	_____ _____	Project Unassigned Unassigned	Draft (New) 3-Movable, Non-Elect Unassigned	443.00	0.00	Estimate 886.00
7030-000	1 O/O	Sorter, Mail, Freestanding _____	_____ _____	Project Unassigned Unassigned	Draft (New) 3-Movable, Non-Elect Unassigned	2,779.00	0.00	Estimate 2,779.00

Roloff International

John Peter Smith Hospital Tower



Item Summary

= GPO Contract = My Org Contract

Department: Acute Care Unit 1- Telemetry

Atta ID	Qty F/I	Description Model	Manufacturer (Mfr #) Vendor (Vendor #)	Funding Source Cost Center Budget Name	Item Status Arch Code Custom Code	Currency: Dollar (US)		
						Unit Cost Options Cost	Item Tax Opt. Tax	Price Type Ext. Cost
5112-012	31 O/O	Sphygmomanometer, Aneroid, Wall Mount, w/Basket Aneroid Manometer w/Basket (Rail Mount)	Amico Corporation (AM-AL-LF2118) Amico Corporation (AM-AL-LF2118)	Project Unassigned Unassigned	Draft (New) 1-Fixed Unassigned	243.00	0.00	Estimate 7,533.00
4360-010	4 O/O	Stand, IV, Stainless Steel P-1572-2 (5-leg, 2-hook)	Pedigo Products (P-1572-2)	Project Unassigned Unassigned	Draft (New) 3-Movable, Non-Elect Unassigned	466.00	0.00	List 1,864.00
4360-011	30 O/O	Stand, IV, Stainless Steel P-1572-4 (5-leg, 4-hook)	Pedigo Products (P-1572-4) Pedigo Products (P-1572-4)	Project Unassigned Unassigned	Draft (New) 3-Movable, Non-Elect Unassigned	496.00	0.00	List 14,880.00
6262-007	1 O/O	Stand, Mayo, Thumb-Operated P-1069-A-SS (16x21 tray)	Pedigo Products (P-1069-A-SS)	Project Unassigned Unassigned	Draft (New) 3-Movable, Non-Elect Unassigned	856.00	0.00	List 856.00
4436-060	4 O/O	Stretcher, Procedure / Recovery Prime with Big Wheel 1115 (30' Litter)	Stryker Medical (1115-000-030)	Project Unassigned Unassigned	Draft (New) 3-Movable, Non-Elect Unassigned	6,857.00	0.00	List 27,428.00
5989-000	1 O/C	Table, Changing, Infant, Wall Mount		Project Unassigned Unassigned	Draft (New) 1-Fixed Unassigned	389.00	0.00	Estimate 389.00
5934-097	30 O/O	Table, Overbed, General Overbed Table Thermofoil (SingleTop U-Base Vanity)	Amico Corporation (OT-S-TYYV-XU) Amico Corporation (OT-S-TYYV-XU)	Project Unassigned Unassigned	Draft (New) 3-Movable, Non-Elect Unassigned	670.00	0.00	List 20,100.00
4522-036	31 O/V	Telemetry, Transmitter, General ApexPro CH	GE Healthcare - Monitoring Systems (APRO-CH-US-ENG-AHA-4) Philips Healthcare - Monitoring Systems (APRO-CH-US-ENG-AHA-4)	Project Unassigned Unassigned	Draft (New) 2-Movable, Elect Unassigned	2,850.00	0.00	Estimate 88,350.00
4522-036	32 O/V	Telemetry, Transmitter, General ApexPro CH	GE Healthcare - Monitoring Systems (APRO-CH-US-ENG-AHA-4) GE Healthcare - Monitoring Systems (APRO-CH-US-ENG-AHA-4)	Project Unassigned Unassigned	Draft (New) 2-Movable, Elect Unassigned	2,850.00	0.00	Estimate 91,200.00

Roloff International

John Peter Smith Hospital Tower



Item Summary

= GPO Contract = My Org Contract

Department: Acute Care Unit 1- Telemetry

Atta ID	Qty F/I	Description Model	Manufacturer (Mfr #) Vendor (Vendor #)	Funding Source Cost Center Budget Name	Item Status Arch Code Custom Code	Currency: Dollar (US)		
						Unit Cost Options Cost	Item Tax Opt. Tax	Price Type Ext. Cost
5276-002	2 O/V	Telemetry, Wireless, 13-16 Patient Channels ApexPro 16 Patient/4 Quad	GE Healthcare - Monitoring Systems (APRO-16-US-ENG-1) GE Healthcare - Monitoring Systems (APRO-16-US-ENG-1)	Project Unassigned Unassigned	Draft (New) 2-Movable, Elect Unassigned	54,000.00	0.00	Estimate 108,000.00
5362-012	1 O/O	Ventilator, BiPAP Respironics V60 (w/Cart, Circuit Support Arm)	Philips Healthcare - Hospital Respiratory Care (HRC) (1113628)	Project Unassigned Unassigned	Draft (New) 2-Movable, Elect Unassigned	17,742.00	0.00	List 17,742.00
5407-014	2 O/O	Waste Can, 20-31 Gallon 3569-88 Untouchable Square (Beige, 23 gal)	Rubbermaid Commercial Products (FG356988BEIG)	Project Unassigned Unassigned	Draft (New) 3-Movable, Non-Elect Unassigned	100.00	0.00	List 200.00
5407-015	2 O/O	Waste Can, 20-31 Gallon 3540 Slim Jim Gray (23 gal)	Rubbermaid Commercial Products (FG354000GRAY)	Project Unassigned Unassigned	Draft (New) 3-Movable, Non-Elect Unassigned	75.00	0.00	List 150.00
4690-002	1 O/O	Waste Can, 32-40 Gallon 2632 BRUTE Gray w/2631 Lid & 2640 Dolly	Rubbermaid Commercial Products (FG263200GRAY/FG263100GRAY/FG264000BLA)	Project Unassigned	Draft (New) 3-Movable, Non-Elect Unassigned	150.00	0.00	List 150.00
4687-068	31 O/O	Waste Can, Bio-Hazardous 1883566 Slim Jim Resin Front Step 13 Gal/Red	Rubbermaid Commercial Products (1883566)	Project Unassigned Unassigned	Draft (New) 3-Movable, Non-Elect Unassigned	215.00	0.00	List 6,665.00
4687-072	2 O/O	Waste Can, Bio-Hazardous 1883568 Slim Jim Resin Front Step 18 Gal/Red	Rubbermaid Commercial Products (1883568) Rubbermaid Commercial Products (1883568)	Project Unassigned	Draft (New) 3-Movable, Non-Elect Unassigned	274.00	0.00	Vendor 548.00
8214-006	2 O/O	Waste Can, Bio-Hazardous, 32-55 Gallon 2632 BRUTE Red w/2631 Lid & 2640 Dolly	Rubbermaid Commercial Products (FG263200RED/FG263100RED/FG264000BLA) Rubbermaid Commercial Products (FG263200RED/FG263100RED/FG264000)	Project Unassigned Unassigned	Draft (New) 3-Movable, Non-Elect Unassigned	150.00	0.00	Vendor 300.00

Roloff International

John Peter Smith Hospital Tower



Item Summary

= GPO Contract = My Org Contract

Department: Acute Care Unit 1- Telemetry

Atta ID	Qty F/I	Description Model	Manufacturer (Mfr #) Vendor (Vendor #)	Funding Source Cost Center Budget Name	Item Status Arch Code Custom Code	Currency: Dollar (US)		
						Unit Cost Options Cost	Item Tax Opt. Tax	Price Type Ext. Cost
BLA)								
4688-000	1 O/O	Waste Can, Open Top		Project Unassigned Unassigned	Draft (New) 3-Movable, Non-Elect Unassigned	120.00	0.00	Estimate 120.00
4688-007	87 O/O	Waste Can, Open Top 2543 Fire Resistant Gray (28 qt.)	Rubbermaid Commercial Products (FG254300GRAY)	Project Unassigned Unassigned	Draft (New) 3-Movable, Non-Elect Unassigned	66.00	0.00	List 5,742.00
4688-021	1 O/O	Waste Can, Open Top WHB14 Hide-A-Bag (3.5 Gal)	Rubbermaid Commercial Products (FGWHB14SS)	Project Unassigned Unassigned	Draft (New) 3-Movable, Non-Elect Unassigned	104.00	0.00	List 104.00
4688-026	3 O/O	Waste Can, Open Top Eclipse R2030 Stainless	Rubbermaid Commercial Products (FGR2030SSPL) Rubbermaid Commercial Products (FGR2030SSPL)	Project Unassigned Unassigned	Draft (New) 3-Movable, Non-Elect Unassigned	991.00	0.00	List 2,973.00
4688-028	8 O/O	Waste Can, Open Top 2543 Fire Resistant Black (28 qt.)	Rubbermaid Commercial Products (FG254300BLA)	Project Unassigned Unassigned	Draft (New) 3-Movable, Non-Elect Unassigned	66.00	0.00	List 528.00
6802-014	1 O/O	Waste Can, Recycle 2957-73 Deskside Large (Blue)	Rubbermaid Commercial Products (FG295773BLUE)	Project Unassigned Unassigned	Draft (New) 3-Movable, Non-Elect Unassigned	19.00	0.00	List 19.00
6802-054	1 O/O	Waste Can, Recycle 1883597 Slim Jim Resin Front Step 24 Gal/Blue	Rubbermaid Commercial Products (1883597)	Project Unassigned Unassigned	Draft (New) 3-Movable, Non-Elect Unassigned	260.00	0.00	List 260.00
4920-028	1 O/O	Waste Can, Step-On 6147 Lt. Platinum (30 gal)	Rubbermaid Commercial Products (FG614700LPLAT)	Project Unassigned Unassigned	Draft (New) 3-Movable, Non-Elect Unassigned	371.00	0.00	List 371.00

Roloff International

John Peter Smith Hospital Tower



Item Summary

= GPO Contract = My Org Contract

Department: Acute Care Unit 1- Telemetry

Atta ID	Qty F/I	Description Model	Manufacturer (Mfr #) Vendor (Vendor #)	Funding Source Cost Center Budget Name	Item Status Arch Code Custom Code	Currency: Dollar (US)		
						Unit Cost Options Cost	Item Tax Opt. Tax	Price Type Ext. Cost
4920-043	1 O/O	Waste Can, Step-On 1883606 Slim Jim Resin Front Step 24 Gal/Gray	Rubbermaid Commercial Products (1883606) Rubbermaid Commercial Products (1883606)	Project Unassigned Unassigned	Draft (New) 3-Movable, Non-Elect Unassigned	260.00	0.00	List 260.00
4920-071	1 O/O	Waste Can, Step-On 1883552 Slim Jim Resin Front Step 24 Gal/Beige	Rubbermaid Commercial Products (1883552) Rubbermaid Commercial Products (1883552)	Project Unassigned Unassigned	Draft (New) 3-Movable, Non-Elect Unassigned	260.00	0.00	List 260.00
4920-088	1 O/O	Waste Can, Step-On 1883460 Slim Jim Resin Front Step 18 Gal/Beige	Rubbermaid Commercial Products (1883460)	Project Unassigned Unassigned	Draft (New) 3-Movable, Non-Elect Unassigned	274.00	0.00	List 274.00
4920-088	2 O/O	Waste Can, Step-On 1883460 Slim Jim Resin Front Step 18 Gal/Beige	Rubbermaid Commercial Products (1883460) Rubbermaid Commercial Products (1883460)	Project Unassigned	Draft (New) 3-Movable, Non-Elect Unassigned	274.00	0.00	Vendor 548.00
4920-088	31 O/O	Waste Can, Step-On 1883460 Slim Jim Resin Front Step 18 Gal/Beige	Rubbermaid Commercial Products (1883460) Rubbermaid Commercial Products (1883460)	Project Unassigned Unassigned	Draft (New) 3-Movable, Non-Elect Unassigned	274.00	0.00	Vendor 8,494.00
7374-002	4 O/O	Wheelchair, Adult, Transport Medical Chair [ST010]	STAXI Corporation Ltd. (ST010-[X]) STAXI Corporation Ltd. (ST010-[X])	Project Unassigned Unassigned	Draft (New) 3-Movable, Non-Elect Unassigned	1,007.00	0.00	Vendor 4,028.00
7374-003	2 O/O	Wheelchair, Adult, Transport MAX Bariatric Chair [ST310-L-C]	STAXI Corporation Ltd. (ST310-L-C) STAXI Corporation Ltd. (ST310-L-C)	Project Unassigned Unassigned	Draft (New) 3-Movable, Non-Elect Unassigned	1,717.00	0.00	Vendor 3,434.00
Sub Total :						2,079,855.00		

Roloff International

John Peter Smith Hospital Tower



Item Summary

= GPO Contract = My Org Contract

Department: Acute Care Unit 2- Telemetry

Atta ID	Qty F/I	Description Model	Manufacturer (Mfr #) Vendor (Vendor #)	Funding Source Cost Center Budget Name	Item Status Arch Code Custom Code	Currency: Dollar (US)		
						Unit Cost Options Cost	Item Tax Opt. Tax	Price Type Ext. Cost
5361-030	2 O/O	Analyzer, Lab, Blood Gas, Point-of-Care I-STAT 1 Wireless	Abbott Point of Care Inc (03P75-06)	Project Unassigned Unassigned	Draft (New) 2-Movable, Elect Unassigned	13,925.00	0.00	List 27,850.00
3355-011	2 O/O	Analyzer, Lab, Glucose, Point-of-Care StatStrip Wireless Glucose Hospital Mtr w/Dock Stn	Nova Biomedical (54790 / 53400)	Project Unassigned Unassigned	Draft (New) 2-Movable, Elect Unassigned	1,849.00	0.00	List 3,698.00
3417-074	28 O/O	Bed, Electric S3 EX	Stryker Medical (3005S3EX) Hill-Rom - Bed & Stretcher Group (3005S3EX)	Project Unassigned Unassigned	Draft (New) 2-Movable, Elect Unassigned	10,093.00	0.00	List 282,604.00
3425-003	1 O/O	Bench, Transfer Bariatric Heavy Duty [6492]	Performance Health (6492)	Project Unassigned Unassigned	Draft (New) 3-Movable, Non-Elect Unassigned	467.00	0.00	List 467.00
8138-002	2 O/V	Bin, Return, Medication 3783 Lockable Return Drug Box	Health Care Logistics (3783)	Project Unassigned Unassigned	Draft (New) 1-Fixed Unassigned	128.00	0.00	List 256.00
5473-000	1 O/V	Bin, Shredding, Secure		Project Unassigned Unassigned	Draft (New) 3-Movable, Non-Elect Unassigned	211.00	0.00	Estimate 211.00
6994-000	32 O/O	Board, Bulletin/Marker Combo		Project Unassigned Unassigned	Draft (New) 1-Fixed Unassigned	328.00	0.00	Estimate 10,496.00
3446-020	31 O/C	Bracket, Monitor, Wall AHM Single Arm w/16" extension	Amico Corporation (AHM-55X / MRS-019 / MRS-CVR-019)	Project Unassigned Unassigned	Draft (New) 1-Fixed Unassigned	835.00	0.00	List 25,885.00
9170-000	1 O/C	Bracket, Patient Evacuation Device		Project Unassigned Unassigned	Draft (New) 1-Fixed Unassigned	272.00	0.00	Estimate 272.00

Roloff International

John Peter Smith Hospital Tower



Item Summary

= GPO Contract = My Org Contract

Department: Acute Care Unit 2- Telemetry

Atta ID	Qty F/I	Description Model	Manufacturer (Mfr #) Vendor (Vendor #)	Funding Source Cost Center Budget Name	Item Status Arch Code Custom Code	Currency: Dollar (US)		
						Unit Cost Options Cost	Item Tax Opt. Tax	Price Type Ext. Cost
3450-018	1 O/O	Bucket, Mopping Round 4 Gallon	Royce Rolls Ringer Company (4) Royce Rolls Ringer Company (4)	Project Unassigned	Draft (New) 3-Movable, Non-Elect Unassigned	110.00	0.00	Vendor 110.00
5316-057	2 O/C	Cabinet, Warming, Dual, Freestanding AMSCO 24" Glass Doors	STERIS Corporation (DJ060124331)	Project Unassigned Unassigned	Draft (New) 2-Movable, Elect Unassigned	12,348.00	0.00	List 24,696.00
3581-059	4 O/O	Cart / Truck, Linen, Bulk MetroTrux TXPA-BLK48	InterMetro Industries Corporation (TXPA-BLK48) InterMetro Industries Corporation (TXPA-BLK48)	Project Unassigned Unassigned	Draft (New) 3-Movable, Non-Elect Unassigned	1,880.00	0.00	List 7,520.00
3582-007	2 O/O	Cart / Truck, Linen, Convertible CLT Std Duty Chrome 60x24x70	InterMetro Industries Corporation (CLTS2460C)	Project Unassigned Unassigned	Draft (New) 3-Movable, Non-Elect Unassigned	3,093.00	0.00	List 6,186.00
6034-001	4 O/O	Cart, Cylinder, D&E, Multi Inhalation Therapy Cart ITC12C	InterMetro Industries Corporation (ITC12C)	Project Unassigned Unassigned	Draft (New) 3-Movable, Non-Elect Unassigned	672.00	0.00	List 2,688.00
6112-083	2 O/O	Cart, Foodservice, Meal/Tray 855 Enclosed Tray Truck	Lakeside Manufacturing, Inc. (855)	Project Unassigned Unassigned	Draft (New) 3-Movable, Non-Elect Unassigned	5,628.00	0.00	List 11,256.00
5846-037	1 O/O	Cart, Housekeeping, Stainless F36-MST2E MTS Series Standard	Royce Rolls Ringer Company (F36-MST2E) Royce Rolls Ringer Company (F36-MST2E)	Project Unassigned	Draft (New) 2-Movable, Elect Unassigned	1,450.00	0.00	List 1,450.00
5863-172	2 O/O	Cart, Procedure, General UTGKA-33669-VIL	Waterloo Healthcare (UTGKA-33669-VIL)	Project Unassigned Unassigned	Draft (New) 3-Movable, Non-Elect Unassigned	1,598.00	0.00	List 3,196.00
5853-021	2 O/O	Cart, Procedure, Isolation AKL-Y-4 Standard Steel Key-Locking 4-Dwr (Bge/Yel)	Armstrong Medical Industries, Inc. (AKL-Y-4) Armstrong Medical Industries, Inc. (AKL-Y-4)	Project Unassigned	Draft (New) 2-Movable, Elect Unassigned	1,070.00	0.00	List 2,140.00

Roloff International

John Peter Smith Hospital Tower



Item Summary

= GPO Contract = My Org Contract

Department: Acute Care Unit 2- Telemetry

Atta ID	Qty F/I	Description Model	Manufacturer (Mfr #) Vendor (Vendor #)	Funding Source Cost Center Budget Name	Item Status Arch Code Custom Code	Currency: Dollar (US)		
						Unit Cost Options Cost	Item Tax Opt. Tax	Price Type Ext. Cost
5859-000	4 O/O	Cart, Procedure, Resuscitation _____	_____	Project Unassigned Unassigned	Draft (New) 3-Movable, Non-Elect Unassigned	1,949.00	0.00	Estimate 7,796.00
6014-068	2 O/C	Cart, Supply, Chrome, 36 inch Super Adjustable Super Erecta 5A536EC (36x24x68)	InterMetro Industries Corporation (5A536EC) InterMetro Industries Corporation (5A536EC)	Project Unassigned	Draft (New) 1-Fixed Unassigned	864.00	0.00	Vendor 1,728.00
6015-000	2 O/O	Cart, Supply, Chrome, 48 inch _____	_____	Project Unassigned Unassigned	Draft (New) 3-Movable, Non-Elect Unassigned	531.00	0.00	Estimate 1,062.00
6015-013	4 O/O	Cart, Supply, Chrome, 48 inch Super Adjustable Super Erecta A556EC (48x24x68)	InterMetro Industries Corporation (A556EC) _____	Project Unassigned Unassigned	Draft (New) 3-Movable, Non-Elect Unassigned	754.00	0.00	List 3,016.00
6821-009	31 O/O	Cart, Supply, Drawers Starsys SXR43CM3	InterMetro Industries Corporation (SXR43CM3) InterMetro Industries Corporation (SXR43CM3)	Project Unassigned Unassigned	Draft (New) 3-Movable, Non-Elect Unassigned	4,939.00	0.00	Vendor 153,109.00
5832-026	4 O/O	Cart, Supply, Linen, 48" ECM-A Series 48x24x69	InterMetro Industries Corporation (ECM55XA) _____	Project Unassigned Unassigned	Draft (New) 3-Movable, Non-Elect Unassigned	1,280.00	0.00	Estimate 5,120.00
8120-001	2 O/O	Cart, Supply, Stainless, 48 inch Super Erecta 48x18x74 (5-Tier)	InterMetro Industries Corporation ((5x)1848NS/(4x)74UPS/5MPGSA/5MPBG _____	Project Unassigned Unassigned	Draft (New) 3-Movable, Non-Elect Unassigned	2,102.00	0.00	List 4,204.00
5835-000	1 O/O	Cart, Utility, Stainless _____	_____	Project Unassigned Unassigned	Draft (New) 3-Movable, Non-Elect Unassigned	448.00	0.00	Estimate 448.00

Roloff International

John Peter Smith Hospital Tower



Item Summary

= GPO Contract = My Org Contract

Department: Acute Care Unit 2- Telemetry

Atta ID	Qty F/I	Description Model	Manufacturer (Mfr #) Vendor (Vendor #)	Funding Source Cost Center Budget Name	Item Status Arch Code Custom Code	Currency: Dollar (US)		
						Unit Cost Options Cost	Item Tax Opt. Tax	Price Type Ext. Cost
6540-000	2 O/O	Chair, Clinical, Commode, Bariatric _____	_____	Project Unassigned Unassigned	Draft (New) 3-Movable, Non-Elect Unassigned	236.00	0.00	Estimate 472.00
3608-026	1 O/O	Chair, Clinical, Shower, Floor Bariatric Shower Seat	Performance Health (567017) _____	Project Unassigned Unassigned	Draft (New) 3-Movable, Non-Elect Unassigned	156.00	0.00	List 156.00
3609-007	1 O/O	Chair, Clinical, Shower, Mobile Clean Chair [6798]	Performance Health (6798) _____	Project Unassigned Unassigned	Draft (New) 3-Movable, Non-Elect Unassigned	727.00	0.00	List 727.00
5704-000	34 O/C	Clock, Analog, Synchronized, Wireless _____	_____	Project Unassigned Unassigned	Draft (New) 1-Fixed Unassigned	152.00	0.00	Estimate 5,168.00
6978-000	4 O/O	Clock, Digital, Synchronized, Wireless _____	_____	Project Unassigned Unassigned	Draft (New) 1-Fixed Unassigned	316.00	0.00	Estimate 1,264.00
6978-042	3 O/C	Clock, Digital, Synchronized, Wireless XR Levo Surface Mount (2.5", 4-Digit)	Primex, Inc. (XRA7A200) _____	Project Unassigned	Draft (New) 1-Fixed Unassigned	316.00	0.00	Estimate 948.00
5775-000	2 O/C	Coffee Maker, Automatic, 3-6 Warmer _____	_____	Project Unassigned Unassigned	Draft (New) 1-Fixed Unassigned	1,390.00	0.00	Estimate 2,780.00
3635-031	31 O/O	Compression Unit, Extremity Pump, Intermittent SC-3004 Sequential Circulator	Bio Compression Systems, Inc. (SC-3004) _____	Project Unassigned Unassigned	Draft (New) 2-Movable, Elect Unassigned	2,395.00	0.00	List 74,245.00
3678-033	4 O/O	Defibrillator, Monitor, w/Pacing HeartStart MRx (SpO2, NBP)	Philips Healthcare - Cardiology (M3535A-A02) _____	Project Unassigned Unassigned	Draft (New) 2-Movable, Elect Unassigned	17,700.00	0.00	List 70,800.00

Roloff International

John Peter Smith Hospital Tower



Item Summary

= GPO Contract = My Org Contract

Department: Acute Care Unit 2- Telemetry

Atta ID	Qty F/I	Description Model	Manufacturer (Mfr #) Vendor (Vendor #)	Funding Source Cost Center Budget Name	Item Status Arch Code Custom Code	Currency: Dollar (US)		
						Unit Cost Options Cost	Item Tax Opt. Tax	Price Type Ext. Cost
8794-006	1 O/C	Diagnostic System, Integrated Green Series 777 [77795-2MPX]	Welch Allyn, Inc., A Hill-Rom Company (77795-2MPX)	Project Unassigned Unassigned	Draft (New) 1-Fixed Unassigned	2,410.00	0.00	List 2,410.00
6932-000	1 O/V	Dictation/Transcription System, Allowance _____	_____	Project Unassigned Unassigned	Draft (New) 2-Movable, Elect Unassigned	0.00	0.00	Estimate 0.00
5222-000	1 O/O	Dictation/Transcription System, General _____	_____	Project Unassigned Unassigned	Draft (New) 2-Movable, Elect Unassigned	302.00	0.00	Estimate 302.00
3714-026	1 O/C	Dispenser, Cleaning Solution MultiFlex 881217 (Two Button)	Hydro Systems Company (881217) Hydro Systems Company (881217)	Project Unassigned	Draft (New) 1-Fixed Unassigned	487.00	0.00	List 487.00
6471-000	2 O/C	Dispenser, Cup _____	_____	Project Unassigned Unassigned	Draft (New) 1-Fixed Unassigned	47.00	0.00	Estimate 94.00
6364-012	35 O/C	Dispenser, Glove, Triple Box GS-006 Stainless Steel	Bowman Dispensers (GS-006) _____	Project Unassigned Unassigned	Draft (New) 1-Fixed Unassigned	66.00	0.00	List 2,310.00
6364-012	2 O/C	Dispenser, Glove, Triple Box GS-006 Stainless Steel	Bowman Dispensers (GS-006) Bowman Dispensers (GS-006)	Project Unassigned Unassigned	Draft (New) 1-Fixed Unassigned	66.00	0.00	List 132.00
6364-012	3 O/C	Dispenser, Glove, Triple Box GS-006 Stainless Steel	Bowman Dispensers (GS-006) Bowman Dispensers (GS-006)	Project Unassigned	Draft (New) 1-Fixed Unassigned	66.00	0.00	List 198.00
7750-000	1 O/O	Dispenser, Hand Sanitizer, Freestanding _____	_____	Project Unassigned Unassigned	Draft (New) 3-Movable, Non-Elect Unassigned	165.00	0.00	Estimate 165.00
5869-000	9 O/C	Dispenser, Hand Sanitizer, Wall Mount _____	_____	Project Unassigned Unassigned	Draft (New) 1-Fixed Unassigned	25.00	0.00	Estimate 225.00

Roloff International
John Peter Smith Hospital Tower



Item Summary

= GPO Contract = My Org Contract

Department: Acute Care Unit 2- Telemetry

Atta ID	Qty F/I	Description Model	Manufacturer (Mfr #) Vendor (Vendor #)	Funding Source Cost Center Budget Name	Item Status Arch Code Custom Code	Currency: Dollar (US)		
						Unit Cost Options Cost	Item Tax Opt. Tax	Price Type Ext. Cost
5869-052	3 O/C	Dispenser, Hand Sanitizer, Wall Mount Nexa Classic Touchfree 92021188 (White/8)	Ecolab North America (92021188)	Project Unassigned	Draft (New) 1-Fixed Unassigned	162.00	0.00	List 486.00
5869-053	1 O/C	Dispenser, Hand Sanitizer, Wall Mount Nexa Classic Touchfree 92021189 (Black/8)	Ecolab North America (92021189)	Project Unassigned	Draft (New) 1-Fixed Unassigned	162.00	0.00	List 162.00
3711-033	2 O/V	Dispenser, Medication, Auxiliary Pyxis MedStation 4000 (7-Drwr, 4 Cubie)	CareFusion - Pyxis (M4A7DRW4) CareFusion - Pyxis (M4A7DRW4)	Project Unassigned	Draft (New) 2-Movable, Elect Unassigned	42,875.00	0.00	List 85,750.00
3708-114	2 O/V	Dispenser, Medication, Host (Main) MedStation 4000 Profile w/BioID (6-Dwr, 3-Cubie)	CareFusion - Pyxis (R4MB6DR7W3) CareFusion - Pyxis (R4MB6DR7W3)	Project Unassigned	Draft (New) 2-Movable, Elect Unassigned	64,075.00	0.00	List 128,150.00
3708-114	1 O/V	Dispenser, Medication, Host (Main) MedStation 4000 Profile w/BioID (6-Dwr, 3-Cubie)	CareFusion - Pyxis (R4MB6DR7W3)	Project Unassigned	Draft (New) 2-Movable, Elect Unassigned	64,075.00	0.00	List 64,075.00
6451-003	2 O/O	Dispenser, Medication, Lock Module SMART Remote Manager	CareFusion - Pyxis (MSRM)	Project Unassigned	Draft (New) 2-Movable, Elect Unassigned	5,892.00	0.00	List 11,784.00
7109-003	2 O/O	Disposal, Sharps, Floor Cart, Pharmacy SharpsCart 8992H w/Pharmasafety 8860	Medtronic - Covidien Kendall Products (8992H/8860) Medtronic - Covidien Kendall Products (8992H/8860)	Project Unassigned	Draft (New) 3-Movable, Non-Elect Unassigned	173.00	0.00	Vendor 346.00
3723-027	2 O/C	Disposal, Sharps, Wall Mount BD Recycleen Brown 2-3 gal. (305097)	BD Medical (305097) Medtronic - Covidien Kendall Products (305097)	Project Unassigned	Draft (New) 1-Fixed Unassigned	93.00	0.00	List 186.00

Roloff International

John Peter Smith Hospital Tower



Item Summary

= GPO Contract = My Org Contract

Department: Acute Care Unit 2- Telemetry

Atta ID	Qty F/I	Description Model	Manufacturer (Mfr #) Vendor (Vendor #)	Funding Source Cost Center Budget Name	Item Status Arch Code Custom Code	Currency: Dollar (US)		
						Unit Cost Options Cost	Item Tax Opt. Tax	Price Type Ext. Cost
3723-027	34 O/C	Disposal, Sharps, Wall Mount BD Recykleen Brown 2-3 gal. (305097)	BD Medical (305097)	Project Unassigned Unassigned	Draft (New) 1-Fixed Unassigned	93.00	0.00	List 3,162.00
7108-012	31 O/C	Disposal, Sharps, Wall Mount, Pharmacy 305066 RCRA 3gal w/305495 Security Bracket	BD Medical (305066 /305495)	Project Unassigned Unassigned	Draft (New) 1-Fixed Unassigned	43.00	0.00	List 1,333.00
3727-000	1 O/O	Doppler, Fetal Heart		Project Unassigned Unassigned	Draft (New) 3-Movable, Non-Elect Unassigned	761.00	0.00	Estimate 761.00
6051-000	1 O/O	Evacuation Device, Adult		Project Unassigned Unassigned	Draft (New) 3-Movable, Non-Elect Unassigned	386.00	0.00	Estimate 386.00
3806-051	31 O/O	Flowmeter, Air 7701-1264-931	Ohio Medical (7701-1264-931) Ohio Medical (7701-1264-931)	Project Unassigned Unassigned	Draft (New) 3-Movable, Non-Elect Unassigned	99.00	0.00	List 3,069.00
3803-111	31 O/O	Flowmeter, Oxygen 7700-1261-931	Ohio Medical (7700-1261-931) Ohio Medical (7700-1261-931)	Project Unassigned Unassigned	Draft (New) 3-Movable, Non-Elect Unassigned	103.00	0.00	List 3,193.00
3836-134	4 O/O	Hamper, Linen ML8813 Square Chrome Step-On	MarketLab Inc. (ML8813)	Project Unassigned	Draft (New) 2-Movable, Elect Unassigned	101.00	0.00	List 404.00
3836-134	31 O/O	Hamper, Linen ML8813 Square Chrome Step-On	MarketLab Inc. (ML8813) Pedigo Products (ML8813)	Project Unassigned Unassigned	Draft (New) 3-Movable, Non-Elect Unassigned	101.00	0.00	List 3,131.00
3836-134	3 O/O	Hamper, Linen ML8813 Square Chrome Step-On	MarketLab Inc. (ML8813)	Project Unassigned Unassigned	Draft (New) 3-Movable, Non-Elect Unassigned	101.00	0.00	List 303.00
6794-003	31 O/O	Headwall, Allowance, Accessories Accessories	Amico Corporation (TBD)	Project Unassigned Unassigned	Draft (New) 3-Movable, Non-Elect Unassigned	350.00	0.00	Estimate 10,850.00

Roloff International

John Peter Smith Hospital Tower



Item Summary

= GPO Contract = My Org Contract

Department: Acute Care Unit 2- Telemetry

Atta ID	Qty F/I	Description Model	Manufacturer (Mfr #) Vendor (Vendor #)	Funding Source Cost Center Budget Name	Item Status Arch Code Custom Code	Currency: Dollar (US)		
						Unit Cost Options Cost	Item Tax Opt. Tax	Price Type Ext. Cost
6544-026	62 O/C	Headwall, Flatwall, Recessed Regal Series 14" - Extended	Amico Corporation (FW1407-GEN-P [AD-005]) Amico Corporation (FW1407-GEN-P [AD-005])	Project Unassigned Unassigned	Draft (New) 1-Fixed Unassigned	0.00	0.00	Estimate 0.00
3874-000	1 O/O	Hypo-Hyperthermia Unit, General		Project Unassigned Unassigned	Draft (New) 2-Movable, Elect Unassigned	27,985.00	0.00	Estimate 27,985.00
4817-080	1 O/C	Ice Machine, Dispenser, Nugget, Countertop Symphony Plus 25CI425A-L	Follett Corporation (25CI425A-L)	Project Unassigned Unassigned	Draft (New) 1-Fixed Unassigned	9,295.00	0.00	List 9,295.00
4916-028	1 O/C	Ice Machine, Dispenser, Nugget, Freestanding Symphony Plus 25FB425A-S	Follett Corporation (25FB425A-S) Follett Corporation (25FB425A-S)	Project Unassigned Unassigned	Draft (New) 1-Fixed Unassigned	10,180.00	0.00	Vendor 10,180.00
7092-000	1 O/O	Imaging System, Vascular		Project Unassigned Unassigned	Draft (New) 2-Movable, Elect Unassigned	16,284.00	0.00	Estimate 16,284.00
3944-117	1 O/O	Lift, Patient, Battery Powered Golvo 8008 Low Base	Liko - Hill-Rom (2000039)	Project Unassigned Unassigned	Draft (New) 2-Movable, Elect Unassigned	8,754.00	0.00	List 8,754.00
7232-001	2 O/C	Lift, Patient, Ceiling, 1-Bed, Bariatric Ultra Twin Traverse 1,000 lb (Dual 243 ES)	Liko - Hill-Rom ()	Project Unassigned Unassigned	Draft (New) 1-Fixed Unassigned	15,559.00	0.00	List 31,118.00
3960-056	1 O/C	Light, Exam/Procedure, Single, Ceiling Mira 42 (L-MI42-B-CV)	Amico Corporation (L-MI42-B-CV)	Project Unassigned Unassigned	Draft (New) 1-Fixed Unassigned	2,754.00	0.00	List 2,754.00
5460-017	1 O/O	Light, Exam/Procedure, Single, Mobile, Gooseneck Arm Green Series Exam Light IV	Welch Allyn, Inc., A Hill-Rom Company (48810/48950)	Project Unassigned Unassigned	Draft (New) 2-Movable, Elect Unassigned	1,393.00	0.00	List 1,393.00

Roloff International

John Peter Smith Hospital Tower



Item Summary

= GPO Contract = My Org Contract

Department: Acute Care Unit 2- Telemetry

Atta ID	Qty F/I	Description Model	Manufacturer (Mfr #) Vendor (Vendor #)	Funding Source Cost Center Budget Name	Item Status Arch Code Custom Code	Currency: Dollar (US)		
						Unit Cost Options Cost	Item Tax Opt. Tax	Price Type Ext. Cost
5204-000	28 O/C	Light, Overbed, Wall Mounted _____	_____	Project Unassigned Unassigned	Draft (New) 1-Fixed Unassigned	582.00	0.00	Estimate 16,296.00
3416-014	31 O/C	Locator, Bed, Wall Bed Locator (Full)	Amico Corporation (W-BED-LOCATOR-FULL) Amico Corporation (W-BED-LOCATOR-FULL)	Project Unassigned Unassigned	Draft (New) 1-Fixed Unassigned	1,124.00	0.00	Estimate 34,844.00
7933-000	1 O/O	Locator, Vein _____	_____	Project Unassigned Unassigned	Draft (New) 3-Movable, Non-Elect Unassigned	5,256.00	0.00	Estimate 5,256.00
6746-006	3 O/C	Locker, Purse BS6-121812-A (6-Tier)	Tennsco (BS6-121812-A) Penco Products, Inc. (BS6-121812-A)	Project Unassigned Unassigned	Draft (New) 1-Fixed Unassigned	399.00	0.00	List 1,197.00
6228-180	30 O/O	Mattress, Pressure Reduction, Bed IsoFlex LAL	Stryker Medical (2860-000-000) _____	Project Unassigned Unassigned	Draft (New) 3-Movable, Non-Elect Unassigned	4,287.00	0.00	List 128,610.00
6403-000	3 O/O	Monitor, Blood Glucose, Point-of-Care _____	_____	Project Unassigned Unassigned	Draft (New) 3-Movable, Non-Elect Unassigned	1,098.00	0.00	Estimate 3,294.00
4075-211	2 O/O	Monitor, Physiologic, Bedside, Portable Carescape B450 w/PDM (Pre-Op or PACU)	GE Healthcare - Monitoring Systems (2068491-001/PDM) _____	Project Unassigned Unassigned	Draft (New) 2-Movable, Elect Unassigned	25,500.00	0.00	List 51,000.00
4103-000	1 O/O	Oven, Domestic, Microwave, Countertop _____	_____	Project Unassigned Unassigned	Draft (New) 2-Movable, Elect Unassigned	250.00	0.00	Estimate 250.00
4103-000	1 O/O	Oven, Domestic, Microwave, Countertop _____	Sharp Electronics Corporation () _____	Project Unassigned Unassigned	Draft (New) 2-Movable, Elect Unassigned	250.00	0.00	Estimate 250.00

Roloff International

John Peter Smith Hospital Tower



Item Summary

= GPO Contract = My Org Contract

Department: Acute Care Unit 2- Telemetry

Atta ID	Qty F/I	Description Model	Manufacturer (Mfr #) Vendor (Vendor #)	Funding Source Cost Center Budget Name	Item Status Arch Code Custom Code	Currency: Dollar (US)		
						Unit Cost Options Cost	Item Tax Opt. Tax	Price Type Ext. Cost
4107-000	1 O/O	Oximeter, Pulse _____	_____ _____	Project Unassigned Unassigned	Draft (New) 2-Movable, Elect Unassigned	2,769.00	0.00	Estimate 2,769.00
5668-000	21 O/O	Player, DVD _____	_____ _____	Project Unassigned Unassigned	Draft (New) 2-Movable, Elect Unassigned	96.00	0.00	Estimate 2,016.00
7122-000	3 O/O	Printer, Label _____	_____ _____	Project Unassigned Unassigned	Draft (New) 3-Movable, Non-Elect Unassigned	198.00	0.00	Estimate 594.00
6643-003	30 O/O	Pump, Infusion, Controller, Modular Alaris PC Unit (8015)	BD - Alaris Infusion (8015) _____	Project Unassigned Unassigned	Draft (New) 2-Movable, Elect Unassigned	2,856.00	0.00	List 85,680.00
4177-000	1 O/O	Pump, Infusion, Single _____	_____ _____	Project Unassigned Unassigned	Draft (New) 2-Movable, Elect Unassigned	2,376.00	0.00	Estimate 2,376.00
4177-028	60 O/O	Pump, Infusion, Single Alaris Pump Module (8100)	BD - Alaris Infusion (8100) BD - Alaris Infusion (8100)	Project Unassigned Unassigned	Draft (New) 2-Movable, Elect Unassigned	1,595.00	0.00	List 95,700.00
4179-000	1 O/O	Pump, Infusion, Triple _____	_____ _____	Project Unassigned Unassigned	Draft (New) 2-Movable, Elect Unassigned	7,869.00	0.00	Estimate 7,869.00
3374-032	4 O/O	Pump, Suction/Aspirator, General, Portable SSCOR VX-2	SSCOR, Inc. (2310V) SSCOR, Inc. (2310V)	Project Unassigned Unassigned	Draft (New) 2-Movable, Elect Unassigned	915.00	0.00	Vendor 3,660.00
4198-000	1 O/C	Rack, Mops / Brooms _____	_____ _____	Project Unassigned Unassigned	Draft (New) 1-Fixed Unassigned	64.00	0.00	Estimate 64.00
6050-100	2 O/O	Refrigerator, Commercial, Undercounter REF5P Performance Plus Medical Grade	Follett Corporation (REF5P-00-00) Follett Corporation (REF5P-00-00)	Project Unassigned Unassigned	Draft (New) 2-Movable, Elect Unassigned	4,165.00	0.00	List 8,330.00

Roloff International

John Peter Smith Hospital Tower



Item Summary

= GPO Contract = My Org Contract

Department: Acute Care Unit 2- Telemetry

Atta ID	Qty F/I	Description Model	Manufacturer (Mfr #) Vendor (Vendor #)	Funding Source Cost Center Budget Name	Item Status Arch Code Custom Code	Currency: Dollar (US)		
						Unit Cost Options Cost	Item Tax Opt. Tax	Price Type Ext. Cost
4942-392	1 O/O	Refrigerator, Domestic with Freezer Energy Star GTE21GSHSS (21.2 cu ft/Stainless)	GE Appliances (GTE21GSHSS) GE Appliances (GTE21GSHSS)	Project Unassigned Unassigned	Draft (New) 2-Movable, Elect Unassigned	1,249.00	0.00	List 1,249.00
4942-392	1 O/O	Refrigerator, Domestic with Freezer Energy Star GTE21GSHSS (21.2 cu ft/Stainless)	GE Appliances (GTE21GSHSS) _____	Project Unassigned Unassigned	Draft (New) 2-Movable, Elect Unassigned	1,249.00	0.00	List 1,249.00
4248-002	31 O/O	Regulator, Suction, Intermittent/Continuous PM3314 (DISS HT/DISS Male)	Precision Medical Incorporated (PM3314) Precision Medical Incorporated (PM3314)	Project Unassigned Unassigned	Draft (New) 3-Movable, Non-Elect Unassigned	597.00	0.00	List 18,507.00
4266-004	1 O/O	Scale, Clinical, Adult, Digital, Floor 5002 Stand-On Scale	Scale-Tronix, Inc., A Hill-Rom Company (5002) Scale-Tronix, Inc., A Hill-Rom Company (5002)	Project Unassigned Unassigned	Draft (New) 2-Movable, Elect Unassigned	2,295.00	0.00	Vendor 2,295.00
6645-001	6 O/C	Shelving, Modular Storage, Wall Mount Par Wall (36in.W Complete)	LogiQuip LLC (PWW366) _____	Project Unassigned Unassigned	Draft (New) 1-Fixed Unassigned	2,048.00	0.00	List 12,288.00
4296-035	2 O/O	Shelving, Wire, Chrome, 36 Super Erecta - Super Adjustable 36x24x63 (5-Tier)	InterMetro Industries Corporation ((5x)A2436NC/(4x)63P) InterMetro Industries Corporation ((5x)A2436NC/(4x)63P)	Project Unassigned Unassigned	Draft (New) 3-Movable, Non-Elect Unassigned	568.00	0.00	List 1,136.00
4298-000	2 O/O	Shelving, Wire, Chrome, 48 _____	_____ _____	Project Unassigned Unassigned	Draft (New) 3-Movable, Non-Elect Unassigned	443.00	0.00	Estimate 886.00
7030-000	1 O/O	Sorter, Mail, Freestanding _____	_____ _____	Project Unassigned Unassigned	Draft (New) 3-Movable, Non-Elect Unassigned	2,779.00	0.00	Estimate 2,779.00

Roloff International

John Peter Smith Hospital Tower



Item Summary

= GPO Contract = My Org Contract

Department: Acute Care Unit 2- Telemetry

Atta ID	Qty F/I	Description Model	Manufacturer (Mfr #) Vendor (Vendor #)	Funding Source Cost Center Budget Name	Item Status Arch Code Custom Code	Currency: Dollar (US)		
						Unit Cost Options Cost	Item Tax Opt. Tax	Price Type Ext. Cost
5112-012	31 O/O	Sphygmomanometer, Aneroid, Wall Mount, w/Basket Aneroid Manometer w/Basket (Rail Mount)	Amico Corporation (AM-AL-LF2118) Amico Corporation (AM-AL-LF2118)	Project Unassigned Unassigned	Draft (New) 1-Fixed Unassigned	243.00	0.00	Estimate 7,533.00
4360-010	4 O/O	Stand, IV, Stainless Steel P-1572-2 (5-leg, 2-hook)	Pedigo Products (P-1572-2)	Project Unassigned Unassigned	Draft (New) 3-Movable, Non-Elect Unassigned	466.00	0.00	List 1,864.00
4360-011	30 O/O	Stand, IV, Stainless Steel P-1572-4 (5-leg, 4-hook)	Pedigo Products (P-1572-4) Pedigo Products (P-1572-4)	Project Unassigned Unassigned	Draft (New) 3-Movable, Non-Elect Unassigned	496.00	0.00	List 14,880.00
6262-007	1 O/O	Stand, Mayo, Thumb-Operated P-1069-A-SS (16x21 tray)	Pedigo Products (P-1069-A-SS)	Project Unassigned Unassigned	Draft (New) 3-Movable, Non-Elect Unassigned	856.00	0.00	List 856.00
4436-060	4 O/O	Stretcher, Procedure / Recovery Prime with Big Wheel 1115 (30' Litter)	Stryker Medical (1115-000-030)	Project Unassigned Unassigned	Draft (New) 3-Movable, Non-Elect Unassigned	6,857.00	0.00	List 27,428.00
5989-000	1 O/C	Table, Changing, Infant, Wall Mount		Project Unassigned Unassigned	Draft (New) 1-Fixed Unassigned	389.00	0.00	Estimate 389.00
5934-097	30 O/O	Table, Overbed, General Overbed Table Thermofoil (SingleTop U-Base Vanity)	Amico Corporation (OT-S-TYYV-XU) Amico Corporation (OT-S-TYYV-XU)	Project Unassigned Unassigned	Draft (New) 3-Movable, Non-Elect Unassigned	670.00	0.00	List 20,100.00
4522-036	32 O/V	Telemetry, Transmitter, General ApexPro CH	GE Healthcare - Monitoring Systems (APRO-CH-US-ENG-AHA-4) GE Healthcare - Monitoring Systems (APRO-CH-US-ENG-AHA-4)	Project Unassigned Unassigned	Draft (New) 2-Movable, Elect Unassigned	2,850.00	0.00	Estimate 91,200.00
4522-036	31 O/V	Telemetry, Transmitter, General ApexPro CH	GE Healthcare - Monitoring Systems (APRO-CH-US-ENG-AHA-4) Philips Healthcare - Monitoring Systems (APRO-CH-US-ENG-AHA-4)	Project Unassigned Unassigned	Draft (New) 2-Movable, Elect Unassigned	2,850.00	0.00	Estimate 88,350.00

Roloff International

John Peter Smith Hospital Tower



Item Summary

= GPO Contract = My Org Contract

Department: Acute Care Unit 2- Telemetry

Atta ID	Qty F/I	Description Model	Manufacturer (Mfr #) Vendor (Vendor #)	Funding Source Cost Center Budget Name	Item Status Arch Code Custom Code	Currency: Dollar (US)		
						Unit Cost Options Cost	Item Tax Opt. Tax	Price Type Ext. Cost
5276-002	2 O/V	Telemetry, Wireless, 13-16 Patient Channels ApexPro 16 Patient/4 Quad	GE Healthcare - Monitoring Systems (APRO-16-US-ENG-1) GE Healthcare - Monitoring Systems (APRO-16-US-ENG-1)	Project Unassigned Unassigned	Draft (New) 2-Movable, Elect Unassigned	54,000.00	0.00	Estimate 108,000.00
5362-012	1 O/O	Ventilator, BiPAP Respironics V60 (w/Cart, Circuit Support Arm)	Philips Healthcare - Hospital Respiratory Care (HRC) (1113628)	Project Unassigned Unassigned	Draft (New) 2-Movable, Elect Unassigned	17,742.00	0.00	List 17,742.00
5407-014	2 O/O	Waste Can, 20-31 Gallon 3569-88 Untouchable Square (Beige, 23 gal)	Rubbermaid Commercial Products (FG356988BEIG)	Project Unassigned Unassigned	Draft (New) 3-Movable, Non-Elect Unassigned	100.00	0.00	List 200.00
5407-015	2 O/O	Waste Can, 20-31 Gallon 3540 Slim Jim Gray (23 gal)	Rubbermaid Commercial Products (FG354000GRAY)	Project Unassigned Unassigned	Draft (New) 3-Movable, Non-Elect Unassigned	75.00	0.00	List 150.00
4690-002	1 O/O	Waste Can, 32-40 Gallon 2632 BRUTE Gray w/2631 Lid & 2640 Dolly	Rubbermaid Commercial Products (FG263200GRAY/FG263100GRAY/FG264000BLA)	Project Unassigned	Draft (New) 3-Movable, Non-Elect Unassigned	150.00	0.00	List 150.00
4687-068	31 O/O	Waste Can, Bio-Hazardous 1883566 Slim Jim Resin Front Step 13 Gal/Red	Rubbermaid Commercial Products (1883566)	Project Unassigned Unassigned	Draft (New) 3-Movable, Non-Elect Unassigned	215.00	0.00	List 6,665.00
4687-072	2 O/O	Waste Can, Bio-Hazardous 1883568 Slim Jim Resin Front Step 18 Gal/Red	Rubbermaid Commercial Products (1883568) Rubbermaid Commercial Products (1883568)	Project Unassigned	Draft (New) 3-Movable, Non-Elect Unassigned	274.00	0.00	Vendor 548.00
8214-006	2 O/O	Waste Can, Bio-Hazardous, 32-55 Gallon 2632 BRUTE Red w/2631 Lid & 2640 Dolly	Rubbermaid Commercial Products (FG263200RED/FG263100RED/FG264000BLA) Rubbermaid Commercial Products (FG263200RED/FG263100RED/FG264000)	Project Unassigned Unassigned	Draft (New) 3-Movable, Non-Elect Unassigned	150.00	0.00	Vendor 300.00

Roloff International
John Peter Smith Hospital Tower



Item Summary

= GPO Contract = My Org Contract

Department: Acute Care Unit 2- Telemetry

Atta ID	Qty F/I	Description Model	Manufacturer (Mfr #) Vendor (Vendor #)	Funding Source Cost Center Budget Name	Item Status Arch Code Custom Code	Currency: Dollar (US)		
						Unit Cost Options Cost	Item Tax Opt. Tax	Price Type Ext. Cost
BLA)								
4688-000	1 O/O	Waste Can, Open Top		Project Unassigned Unassigned	Draft (New) 3-Movable, Non-Elect Unassigned	120.00	0.00	Estimate 120.00
4688-007	87 O/O	Waste Can, Open Top 2543 Fire Resistant Gray (28 qt.)	Rubbermaid Commercial Products (FG254300GRAY)	Project Unassigned Unassigned	Draft (New) 3-Movable, Non-Elect Unassigned	66.00	0.00	List 5,742.00
4688-021	1 O/O	Waste Can, Open Top WHB14 Hide-A-Bag (3.5 Gal)	Rubbermaid Commercial Products (FGWHB14SS)	Project Unassigned Unassigned	Draft (New) 3-Movable, Non-Elect Unassigned	104.00	0.00	List 104.00
4688-026	3 O/O	Waste Can, Open Top Eclipse R2030 Stainless	Rubbermaid Commercial Products (FGR2030SSPL) Rubbermaid Commercial Products (FGR2030SSPL)	Project Unassigned Unassigned	Draft (New) 3-Movable, Non-Elect Unassigned	991.00	0.00	List 2,973.00
4688-028	8 O/O	Waste Can, Open Top 2543 Fire Resistant Black (28 qt.)	Rubbermaid Commercial Products (FG254300BLA)	Project Unassigned Unassigned	Draft (New) 3-Movable, Non-Elect Unassigned	66.00	0.00	List 528.00
6802-014	1 O/O	Waste Can, Recycle 2957-73 Deskside Large (Blue)	Rubbermaid Commercial Products (FG295773BLUE)	Project Unassigned Unassigned	Draft (New) 3-Movable, Non-Elect Unassigned	19.00	0.00	List 19.00
6802-054	1 O/O	Waste Can, Recycle 1883597 Slim Jim Resin Front Step 24 Gal/Blue	Rubbermaid Commercial Products (1883597)	Project Unassigned Unassigned	Draft (New) 3-Movable, Non-Elect Unassigned	260.00	0.00	List 260.00
4920-028	1 O/O	Waste Can, Step-On 6147 Lt. Platinum (30 gal)	Rubbermaid Commercial Products (FG614700LPLAT)	Project Unassigned Unassigned	Draft (New) 3-Movable, Non-Elect Unassigned	371.00	0.00	List 371.00

Roloff International
John Peter Smith Hospital Tower



Item Summary

= GPO Contract = My Org Contract

Department: Acute Care Unit 2- Telemetry

Atta ID	Qty F/I	Description Model	Manufacturer (Mfr #) Vendor (Vendor #)	Funding Source Cost Center Budget Name	Item Status Arch Code Custom Code	Currency: Dollar (US)		
						Unit Cost Options Cost	Item Tax Opt. Tax	Price Type Ext. Cost
4920-043	1 O/O	Waste Can, Step-On 1883606 Slim Jim Resin Front Step 24 Gal/Gray	Rubbermaid Commercial Products (1883606) Rubbermaid Commercial Products (1883606)	Project Unassigned Unassigned	Draft (New) 3-Movable, Non-Elect Unassigned	260.00	0.00	List 260.00
4920-071	1 O/O	Waste Can, Step-On 1883552 Slim Jim Resin Front Step 24 Gal/Beige	Rubbermaid Commercial Products (1883552) Rubbermaid Commercial Products (1883552)	Project Unassigned Unassigned	Draft (New) 3-Movable, Non-Elect Unassigned	260.00	0.00	List 260.00
4920-088	31 O/O	Waste Can, Step-On 1883460 Slim Jim Resin Front Step 18 Gal/Beige	Rubbermaid Commercial Products (1883460) Rubbermaid Commercial Products (1883460)	Project Unassigned Unassigned	Draft (New) 3-Movable, Non-Elect Unassigned	274.00	0.00	Vendor 8,494.00
4920-088	1 O/O	Waste Can, Step-On 1883460 Slim Jim Resin Front Step 18 Gal/Beige	Rubbermaid Commercial Products (1883460)	Project Unassigned Unassigned	Draft (New) 3-Movable, Non-Elect Unassigned	274.00	0.00	List 274.00
4920-088	2 O/O	Waste Can, Step-On 1883460 Slim Jim Resin Front Step 18 Gal/Beige	Rubbermaid Commercial Products (1883460) Rubbermaid Commercial Products (1883460)	Project Unassigned	Draft (New) 3-Movable, Non-Elect Unassigned	274.00	0.00	Vendor 548.00
7374-002	4 O/O	Wheelchair, Adult, Transport Medical Chair [ST010]	STAXI Corporation Ltd. (ST010-[X]) STAXI Corporation Ltd. (ST010-[X])	Project Unassigned Unassigned	Draft (New) 3-Movable, Non-Elect Unassigned	1,007.00	0.00	Vendor 4,028.00
7374-003	2 O/O	Wheelchair, Adult, Transport MAX Bariatric Chair [ST310-L-C]	STAXI Corporation Ltd. (ST310-L-C) STAXI Corporation Ltd. (ST310-L-C)	Project Unassigned Unassigned	Draft (New) 3-Movable, Non-Elect Unassigned	1,717.00	0.00	Vendor 3,434.00
Sub Total :						2,079,855.00		

Roloff International

John Peter Smith Hospital Tower



Item Summary

= GPO Contract = My Org Contract

Department: Acute Care Unit 3-Non Telemetry

Atta ID	Qty F/I	Description Model	Manufacturer (Mfr #) Vendor (Vendor #)	Funding Source Cost Center Budget Name	Item Status Arch Code Custom Code	Currency: Dollar (US)		
						Unit Cost Options Cost	Item Tax Opt. Tax	Price Type Ext. Cost
5361-030	2 O/O	Analyzer, Lab, Blood Gas, Point-of-Care I-STAT 1 Wireless	Abbott Point of Care Inc (03P75-06)	Project Unassigned Unassigned	Draft (New) 2-Movable, Elect Unassigned	13,925.00	0.00	List 27,850.00
3355-011	2 O/O	Analyzer, Lab, Glucose, Point-of-Care StatStrip Wireless Glucose Hospital Mtr w/Dock Stn	Nova Biomedical (54790 / 53400)	Project Unassigned Unassigned	Draft (New) 2-Movable, Elect Unassigned	1,849.00	0.00	List 3,698.00
3417-074	28 O/O	Bed, Electric S3 EX	Stryker Medical (3005S3EX) Hill-Rom - Bed & Stretcher Group (3005S3EX)	Project Unassigned Unassigned	Draft (New) 2-Movable, Elect Unassigned	10,093.00	0.00	List 282,604.00
3425-003	1 O/O	Bench, Transfer Bariatric Heavy Duty [6492]	Performance Health (6492)	Project Unassigned Unassigned	Draft (New) 3-Movable, Non-Elect Unassigned	467.00	0.00	List 467.00
8138-002	2 O/V	Bin, Return, Medication 3783 Lockable Return Drug Box	Health Care Logistics (3783)	Project Unassigned Unassigned	Draft (New) 1-Fixed Unassigned	128.00	0.00	List 256.00
5473-000	1 O/V	Bin, Shredding, Secure		Project Unassigned Unassigned	Draft (New) 3-Movable, Non-Elect Unassigned	211.00	0.00	Estimate 211.00
6994-000	32 O/O	Board, Bulletin/Marker Combo		Project Unassigned Unassigned	Draft (New) 1-Fixed Unassigned	328.00	0.00	Estimate 10,496.00
3446-020	31 O/C	Bracket, Monitor, Wall AHM Single Arm w/16" extension	Amico Corporation (AHM-55X / MRS-019 / MRS-CVR-019)	Project Unassigned Unassigned	Draft (New) 1-Fixed Unassigned	835.00	0.00	List 25,885.00
9170-000	1 O/C	Bracket, Patient Evacuation Device		Project Unassigned Unassigned	Draft (New) 1-Fixed Unassigned	272.00	0.00	Estimate 272.00

Roloff International

John Peter Smith Hospital Tower



Item Summary

= GPO Contract = My Org Contract

Department: Acute Care Unit 3-Non Telemetry

Atta ID	Qty F/I	Description Model	Manufacturer (Mfr #) Vendor (Vendor #)	Funding Source Cost Center Budget Name	Item Status Arch Code Custom Code	Currency: Dollar (US)		
						Unit Cost Options Cost	Item Tax Opt. Tax	Price Type Ext. Cost
3450-018	1 O/O	Bucket, Mopping Round 4 Gallon	Royce Rolls Ringer Company (4) Royce Rolls Ringer Company (4)	Project Unassigned	Draft (New) 3-Movable, Non-Elect Unassigned	110.00	0.00	Vendor 110.00
5316-057	2 O/C	Cabinet, Warming, Dual, Freestanding AMSCO 24" Glass Doors	STERIS Corporation (DJ060124331) _____	Project Unassigned Unassigned	Draft (New) 2-Movable, Elect Unassigned	12,348.00	0.00	List 24,696.00
3581-059	4 O/O	Cart / Truck, Linen, Bulk MetroTrux TXPA-BLK48	InterMetro Industries Corporation (TXPA-BLK48) InterMetro Industries Corporation (TXPA-BLK48)	Project Unassigned Unassigned	Draft (New) 3-Movable, Non-Elect Unassigned	1,880.00	0.00	List 7,520.00
3582-007	2 O/O	Cart / Truck, Linen, Convertible CLT Std Duty Chrome 60x24x70	InterMetro Industries Corporation (CLTS2460C) _____	Project Unassigned Unassigned	Draft (New) 3-Movable, Non-Elect Unassigned	3,093.00	0.00	List 6,186.00
6034-001	4 O/O	Cart, Cylinder, D&E, Multi Inhalation Therapy Cart ITC12C	InterMetro Industries Corporation (ITC12C) _____	Project Unassigned Unassigned	Draft (New) 3-Movable, Non-Elect Unassigned	672.00	0.00	List 2,688.00
6112-083	2 O/O	Cart, Foodservice, Meal/Tray 855 Enclosed Tray Truck	Lakeside Manufacturing, Inc. (855) _____	Project Unassigned Unassigned	Draft (New) 3-Movable, Non-Elect Unassigned	5,628.00	0.00	List 11,256.00
5846-037	1 O/O	Cart, Housekeeping, Stainless F36-MST2E MTS Series Standard	Royce Rolls Ringer Company (F36-MST2E) Royce Rolls Ringer Company (F36-MST2E)	Project Unassigned	Draft (New) 2-Movable, Elect Unassigned	1,450.00	0.00	List 1,450.00
5863-172	2 O/O	Cart, Procedure, General UTGKA-33669-VIL	Waterloo Healthcare (UTGKA-33669-VIL) _____	Project Unassigned Unassigned	Draft (New) 3-Movable, Non-Elect Unassigned	1,598.00	0.00	List 3,196.00
5853-021	2 O/O	Cart, Procedure, Isolation AKL-Y-4 Standard Steel Key-Locking 4- Dwr (Bge/Yel)	Armstrong Medical Industries, Inc. (AKL-Y-4) Armstrong Medical Industries, Inc. (AKL-Y-4)	Project Unassigned	Draft (New) 2-Movable, Elect Unassigned	1,070.00	0.00	List 2,140.00

Roloff International

John Peter Smith Hospital Tower



Item Summary

= GPO Contract = My Org Contract

Department: Acute Care Unit 3-Non Telemetry

Atta ID	Qty F/I	Description Model	Manufacturer (Mfr #) Vendor (Vendor #)	Funding Source Cost Center Budget Name	Item Status Arch Code Custom Code	Currency: Dollar (US)		
						Unit Cost Options Cost	Item Tax Opt. Tax	Price Type Ext. Cost
5859-000	4 O/O	Cart, Procedure, Resuscitation _____	_____	Project Unassigned Unassigned	Draft (New) 3-Movable, Non-Elect Unassigned	1,949.00	0.00	Estimate 7,796.00
6014-068	2 O/C	Cart, Supply, Chrome, 36 inch Super Adjustable Super Erecta 5A536EC (36x24x68)	InterMetro Industries Corporation (5A536EC) InterMetro Industries Corporation (5A536EC)	Project Unassigned	Draft (New) 1-Fixed Unassigned	864.00	0.00	Vendor 1,728.00
6015-000	2 O/O	Cart, Supply, Chrome, 48 inch _____	_____	Project Unassigned Unassigned	Draft (New) 3-Movable, Non-Elect Unassigned	531.00	0.00	Estimate 1,062.00
6015-013	4 O/O	Cart, Supply, Chrome, 48 inch Super Adjustable Super Erecta A556EC (48x24x68)	InterMetro Industries Corporation (A556EC) _____	Project Unassigned Unassigned	Draft (New) 3-Movable, Non-Elect Unassigned	754.00	0.00	List 3,016.00
6821-009	31 O/O	Cart, Supply, Drawers Starsys SXR43CM3	InterMetro Industries Corporation (SXR43CM3) InterMetro Industries Corporation (SXR43CM3)	Project Unassigned Unassigned	Draft (New) 3-Movable, Non-Elect Unassigned	4,939.00	0.00	Vendor 153,109.00
5832-026	4 O/O	Cart, Supply, Linen, 48" ECM-A Series 48x24x69	InterMetro Industries Corporation (ECM55XA) _____	Project Unassigned Unassigned	Draft (New) 3-Movable, Non-Elect Unassigned	1,280.00	0.00	Estimate 5,120.00
8120-001	2 O/O	Cart, Supply, Stainless, 48 inch Super Erecta 48x18x74 (5-Tier)	InterMetro Industries Corporation ((5x)1848NS/(4x)74UPS/5MPGSA/5MPBG _____	Project Unassigned Unassigned	Draft (New) 3-Movable, Non-Elect Unassigned	2,102.00	0.00	List 4,204.00
5835-000	1 O/O	Cart, Utility, Stainless _____	_____	Project Unassigned Unassigned	Draft (New) 3-Movable, Non-Elect Unassigned	448.00	0.00	Estimate 448.00

Roloff International

John Peter Smith Hospital Tower



Item Summary

= GPO Contract = My Org Contract

Department: Acute Care Unit 3-Non Telemetry

Atta ID	Qty F/I	Description Model	Manufacturer (Mfr #) Vendor (Vendor #)	Funding Source Cost Center Budget Name	Item Status Arch Code Custom Code	Currency: Dollar (US)		
						Unit Cost Options Cost	Item Tax Opt. Tax	Price Type Ext. Cost
6540-000	2 O/O	Chair, Clinical, Commode, Bariatric _____	_____	Project Unassigned Unassigned	Draft (New) 3-Movable, Non-Elect Unassigned	236.00	0.00	Estimate 472.00
3608-026	1 O/O	Chair, Clinical, Shower, Floor Bariatric Shower Seat	Performance Health (567017) _____	Project Unassigned Unassigned	Draft (New) 3-Movable, Non-Elect Unassigned	156.00	0.00	List 156.00
3609-007	1 O/O	Chair, Clinical, Shower, Mobile Clean Chair [6798]	Performance Health (6798) _____	Project Unassigned Unassigned	Draft (New) 3-Movable, Non-Elect Unassigned	727.00	0.00	List 727.00
5704-000	34 O/C	Clock, Analog, Synchronized, Wireless _____	_____	Project Unassigned Unassigned	Draft (New) 1-Fixed Unassigned	152.00	0.00	Estimate 5,168.00
6978-000	4 O/O	Clock, Digital, Synchronized, Wireless _____	_____	Project Unassigned Unassigned	Draft (New) 1-Fixed Unassigned	316.00	0.00	Estimate 1,264.00
6978-042	3 O/C	Clock, Digital, Synchronized, Wireless XR Levo Surface Mount (2.5", 4-Digit)	Primex, Inc. (XRA7A200) _____	Project Unassigned	Draft (New) 1-Fixed Unassigned	316.00	0.00	Estimate 948.00
5775-000	2 O/C	Coffee Maker, Automatic, 3-6 Warmer _____	_____	Project Unassigned Unassigned	Draft (New) 1-Fixed Unassigned	1,390.00	0.00	Estimate 2,780.00
3635-031	31 O/O	Compression Unit, Extremity Pump, Intermittent SC-3004 Sequential Circulator	Bio Compression Systems, Inc. (SC-3004) _____	Project Unassigned Unassigned	Draft (New) 2-Movable, Elect Unassigned	2,395.00	0.00	List 74,245.00
3678-033	4 O/O	Defibrillator, Monitor, w/Pacing HeartStart MRx (SpO2, NBP)	Philips Healthcare - Cardiology (M3535A-A02) _____	Project Unassigned Unassigned	Draft (New) 2-Movable, Elect Unassigned	17,700.00	0.00	List 70,800.00

Roloff International

John Peter Smith Hospital Tower



Item Summary

= GPO Contract = My Org Contract

Department: Acute Care Unit 3-Non Telemetry

Atta ID	Qty F/I	Description Model	Manufacturer (Mfr #) Vendor (Vendor #)	Funding Source Cost Center Budget Name	Item Status Arch Code Custom Code	Currency: Dollar (US)		
						Unit Cost Options Cost	Item Tax Opt. Tax	Price Type Ext. Cost
8794-006	1 O/C	Diagnostic System, Integrated Green Series 777 [77795-2MPX]	Welch Allyn, Inc., A Hill-Rom Company (77795-2MPX)	Project Unassigned Unassigned	Draft (New) 1-Fixed Unassigned	2,410.00	0.00	List 2,410.00
6932-000	1 O/V	Dictation/Transcription System, Allowance _____	_____	Project Unassigned Unassigned	Draft (New) 2-Movable, Elect Unassigned	0.00	0.00	Estimate 0.00
5222-000	1 O/O	Dictation/Transcription System, General _____	_____	Project Unassigned Unassigned	Draft (New) 2-Movable, Elect Unassigned	302.00	0.00	Estimate 302.00
3714-026	1 O/C	Dispenser, Cleaning Solution MultiFlex 881217 (Two Button)	Hydro Systems Company (881217) Hydro Systems Company (881217)	Project Unassigned	Draft (New) 1-Fixed Unassigned	487.00	0.00	List 487.00
6471-000	2 O/C	Dispenser, Cup _____	_____	Project Unassigned Unassigned	Draft (New) 1-Fixed Unassigned	47.00	0.00	Estimate 94.00
6364-012	37 O/C	Dispenser, Glove, Triple Box GS-006 Stainless Steel	Bowman Dispensers (GS-006) _____	Project Unassigned Unassigned	Draft (New) 1-Fixed Unassigned	66.00	0.00	List 2,442.00
6364-012	3 O/C	Dispenser, Glove, Triple Box GS-006 Stainless Steel	Bowman Dispensers (GS-006) Bowman Dispensers (GS-006)	Project Unassigned	Draft (New) 1-Fixed Unassigned	66.00	0.00	List 198.00
7750-000	1 O/O	Dispenser, Hand Sanitizer, Freestanding _____	_____	Project Unassigned Unassigned	Draft (New) 3-Movable, Non-Elect Unassigned	165.00	0.00	Estimate 165.00
5869-000	9 O/C	Dispenser, Hand Sanitizer, Wall Mount _____	_____	Project Unassigned Unassigned	Draft (New) 1-Fixed Unassigned	25.00	0.00	Estimate 225.00
5869-052	3 O/C	Dispenser, Hand Sanitizer, Wall Mount Nexa Classic Touchfree 92021188 (White/8)	Ecolab North America (92021188) _____	Project Unassigned	Draft (New) 1-Fixed Unassigned	162.00	0.00	List 486.00

Roloff International

John Peter Smith Hospital Tower



Item Summary

= GPO Contract = My Org Contract

Department: Acute Care Unit 3-Non Telemetry

Atta ID	Qty F/I	Description Model	Manufacturer (Mfr #) Vendor (Vendor #)	Funding Source Cost Center Budget Name	Item Status Arch Code Custom Code	Currency: Dollar (US)		
						Unit Cost Options Cost	Item Tax Opt. Tax	Price Type Ext. Cost
5869-053	1 O/C	Dispenser, Hand Sanitizer, Wall Mount Nexa Classic Touchfree 92021189 (Black/8)	Ecolab North America (92021189)	Project Unassigned Unassigned	Draft (New) 1-Fixed Unassigned	162.00	0.00	List 162.00
3711-033	2 O/V	Dispenser, Medication, Auxiliary Pyxis MedStation 4000 (7-Drwr, 4 Cubie)	CareFusion - Pyxis (M4A7DRW4) CareFusion - Pyxis (M4A7DRW4)	Project Unassigned Unassigned	Draft (New) 2-Movable, Elect Unassigned	42,875.00	0.00	List 85,750.00
3708-114	1 O/V	Dispenser, Medication, Host (Main) MedStation 4000 Profile w/BioID (6-Dwr, 3-Cubie)	CareFusion - Pyxis (R4MB6DR7W3)	Project Unassigned Unassigned	Draft (New) 2-Movable, Elect Unassigned	64,075.00	0.00	List 64,075.00
3708-114	2 O/V	Dispenser, Medication, Host (Main) MedStation 4000 Profile w/BioID (6-Dwr, 3-Cubie)	CareFusion - Pyxis (R4MB6DR7W3) CareFusion - Pyxis (R4MB6DR7W3)	Project Unassigned Unassigned	Draft (New) 2-Movable, Elect Unassigned	64,075.00	0.00	List 128,150.00
6451-003	2 O/O	Dispenser, Medication, Lock Module SMART Remote Manager	CareFusion - Pyxis (MSRM)	Project Unassigned Unassigned	Draft (New) 2-Movable, Elect Unassigned	5,892.00	0.00	List 11,784.00
7109-003	2 O/O	Disposal, Sharps, Floor Cart, Pharmacy SharpsCart 8992H w/Pharmasafety 8860	Medtronic - Covidien Kendall Products (8992H/8860) Medtronic - Covidien Kendall Products (8992H/8860)	Project Unassigned Unassigned	Draft (New) 3-Movable, Non-Elect Unassigned	173.00	0.00	Vendor 346.00
3723-027	2 O/C	Disposal, Sharps, Wall Mount BD Recykleen Brown 2-3 gal. (305097)	BD Medical (305097) Medtronic - Covidien Kendall Products (305097)	Project Unassigned	Draft (New) 1-Fixed Unassigned	93.00	0.00	List 186.00
3723-027	34 O/C	Disposal, Sharps, Wall Mount BD Recykleen Brown 2-3 gal. (305097)	BD Medical (305097)	Project Unassigned Unassigned	Draft (New) 1-Fixed Unassigned	93.00	0.00	List 3,162.00
7108-012	31 O/C	Disposal, Sharps, Wall Mount, Pharmacy 305066 RCRA 3gal w/305495 Security Bracket	BD Medical (305066 /305495)	Project Unassigned Unassigned	Draft (New) 1-Fixed Unassigned	43.00	0.00	List 1,333.00

Roloff International

John Peter Smith Hospital Tower



Item Summary

= GPO Contract = My Org Contract

Department: Acute Care Unit 3-Non Telemetry

Atta ID	Qty F/I	Description Model	Manufacturer (Mfr #) Vendor (Vendor #)	Funding Source Cost Center Budget Name	Item Status Arch Code Custom Code	Currency: Dollar (US)		
						Unit Cost Options Cost	Item Tax Opt. Tax	Price Type Ext. Cost
3727-000	1 O/O	Doppler, Fetal Heart _____	_____ _____	Project Unassigned Unassigned	Draft (New) 3-Movable, Non-Elect Unassigned	761.00	0.00	Estimate 761.00
6051-000	1 O/O	Evacuation Device, Adult _____	_____ _____	Project Unassigned Unassigned	Draft (New) 3-Movable, Non-Elect Unassigned	386.00	0.00	Estimate 386.00
3806-051	31 O/O	Flowmeter, Air 7701-1264-931	Ohio Medical (7701-1264-931) Ohio Medical (7701-1264-931)	Project Unassigned Unassigned	Draft (New) 3-Movable, Non-Elect Unassigned	99.00	0.00	List 3,069.00
3803-111	31 O/O	Flowmeter, Oxygen 7700-1261-931	Ohio Medical (7700-1261-931) Ohio Medical (7700-1261-931)	Project Unassigned Unassigned	Draft (New) 3-Movable, Non-Elect Unassigned	103.00	0.00	List 3,193.00
3836-134	31 O/O	Hamper, Linen ML8813 Square Chrome Step-On	MarketLab Inc. (ML8813) Pedigo Products (ML8813)	Project Unassigned Unassigned	Draft (New) 3-Movable, Non-Elect Unassigned	101.00	0.00	List 3,131.00
3836-134	4 O/O	Hamper, Linen ML8813 Square Chrome Step-On	MarketLab Inc. (ML8813) _____	Project Unassigned	Draft (New) 2-Movable, Elect Unassigned	101.00	0.00	List 404.00
3836-134	3 O/O	Hamper, Linen ML8813 Square Chrome Step-On	MarketLab Inc. (ML8813) _____	Project Unassigned Unassigned	Draft (New) 3-Movable, Non-Elect Unassigned	101.00	0.00	List 303.00
6794-003	31 O/O	Headwall, Allowance, Accessories Accessories	Amico Corporation (TBD) _____	Project Unassigned Unassigned	Draft (New) 3-Movable, Non-Elect Unassigned	350.00	0.00	Estimate 10,850.00
6544-026	31 O/C	Headwall, Flatwall, Recessed Regal Series 14" - Extended	Amico Corporation (FW1407-GEN-P [AD-005]) Amico Corporation (FW1407-GEN-P [AD-005])	Project Unassigned Unassigned	Draft (New) 1-Fixed Unassigned	2,250.00	0.00	Vendor 69,750.00

Roloff International

John Peter Smith Hospital Tower



Item Summary

= GPO Contract = My Org Contract

Department: Acute Care Unit 3-Non Telemetry

Atta ID	Qty F/I	Description Model	Manufacturer (Mfr #) Vendor (Vendor #)	Funding Source Cost Center Budget Name	Item Status Arch Code Custom Code	Currency: Dollar (US)		
						Unit Cost Options Cost	Item Tax Opt. Tax	Price Type Ext. Cost
3874-000	1 O/O	Hypo-Hyperthermia Unit, General _____	_____	Project Unassigned Unassigned	Draft (New) 2-Movable, Elect Unassigned	27,985.00	0.00	Estimate 27,985.00
4817-080	1 O/C	Ice Machine, Dispenser, Nugget, Countertop Symphony Plus 25CI425A-L	Follett Corporation (25CI425A-L) _____	Project Unassigned Unassigned	Draft (New) 1-Fixed Unassigned	9,295.00	0.00	List 9,295.00
4916-028	1 O/C	Ice Machine, Dispenser, Nugget, Freestanding Symphony Plus 25FB425A-S	Follett Corporation (25FB425A-S) Follett Corporation (25FB425A-S)	Project Unassigned Unassigned	Draft (New) 1-Fixed Unassigned	10,180.00	0.00	Vendor 10,180.00
7092-000	1 O/O	Imaging System, Vascular _____	_____	Project Unassigned Unassigned	Draft (New) 2-Movable, Elect Unassigned	16,284.00	0.00	Estimate 16,284.00
3944-117	1 O/O	Lift, Patient, Battery Powered Golvo 8008 Low Base	Liko - Hill-Rom (2000039) _____	Project Unassigned Unassigned	Draft (New) 2-Movable, Elect Unassigned	8,754.00	0.00	List 8,754.00
7232-001	2 O/C	Lift, Patient, Ceiling, 1-Bed, Bariatric Ultra Twin Traverse 1,000 lb (Dual 243 ES)	Liko - Hill-Rom () _____	Project Unassigned Unassigned	Draft (New) 1-Fixed Unassigned	15,559.00	0.00	List 31,118.00
3960-056	1 O/C	Light, Exam/Procedure, Single, Ceiling Mira 42 (L-MI42-B-CV)	Amico Corporation (L-MI42-B-CV) _____	Project Unassigned Unassigned	Draft (New) 1-Fixed Unassigned	2,754.00	0.00	List 2,754.00
5460-017	1 O/O	Light, Exam/Procedure, Single, Mobile, Gooseneck Arm Green Series Exam Light IV	Welch Allyn, Inc., A Hill-Rom Company (48810/48950) _____	Project Unassigned Unassigned	Draft (New) 2-Movable, Elect Unassigned	1,393.00	0.00	List 1,393.00
5204-000	28 O/C	Light, Overbed, Wall Mounted _____	_____	Project Unassigned Unassigned	Draft (New) 1-Fixed Unassigned	582.00	0.00	Estimate 16,296.00

Roloff International

John Peter Smith Hospital Tower



Item Summary

= GPO Contract = My Org Contract

Department: Acute Care Unit 3-Non Telemetry

Atta ID	Qty F/I	Description Model	Manufacturer (Mfr #) Vendor (Vendor #)	Funding Source Cost Center Budget Name	Item Status Arch Code Custom Code	Currency: Dollar (US)		
						Unit Cost Options Cost	Item Tax Opt. Tax	Price Type Ext. Cost
3416-014	31 O/C	Locator, Bed, Wall Bed Locator (Full)	Amico Corporation (W-BED-LOCATOR-FULL) Amico Corporation (W-BED-LOCATOR-FULL)	Project Unassigned Unassigned	Draft (New) 1-Fixed Unassigned	1,124.00	0.00	Estimate 34,844.00
7933-000	1 O/O	Locator, Vein _____	_____	Project Unassigned Unassigned	Draft (New) 3-Movable, Non-Elect Unassigned	5,256.00	0.00	Estimate 5,256.00
6746-006	3 O/C	Locker, Purse BS6-121812-A (6-Tier)	Tennsco (BS6-121812-A) Penco Products, Inc. (BS6-121812-A)	Project Unassigned Unassigned	Draft (New) 1-Fixed Unassigned	399.00	0.00	List 1,197.00
6228-180	30 O/O	Mattress, Pressure Reduction, Bed IsoFlex LAL	Stryker Medical (2860-000-000) _____	Project Unassigned Unassigned	Draft (New) 3-Movable, Non-Elect Unassigned	4,287.00	0.00	List 128,610.00
6403-000	3 O/O	Monitor, Blood Glucose, Point-of-Care _____	_____	Project Unassigned Unassigned	Draft (New) 3-Movable, Non-Elect Unassigned	1,098.00	0.00	Estimate 3,294.00
5251-126	32 O/O	Monitor, Physiologic, Vital Signs Carescape VC150	GE Healthcare - Monitoring Systems (VC150) GE Healthcare - Monitoring Systems (VC150)	Project Unassigned Unassigned	Draft (New) 2-Movable, Elect Unassigned	4,600.00	0.00	Estimate 147,200.00
4103-000	1 O/O	Oven, Domestic, Microwave, Countertop _____	Sharp Electronics Corporation () _____	Project Unassigned Unassigned	Draft (New) 2-Movable, Elect Unassigned	250.00	0.00	Estimate 250.00
4103-000	1 O/O	Oven, Domestic, Microwave, Countertop _____	GE Appliances () _____	Project Unassigned Unassigned	Draft (New) 2-Movable, Elect Unassigned	250.00	0.00	Estimate 250.00
4107-000	1 O/O	Oximeter, Pulse _____	_____	Project Unassigned Unassigned	Draft (New) 2-Movable, Elect Unassigned	2,769.00	0.00	Estimate 2,769.00

Roloff International
John Peter Smith Hospital Tower



Item Summary

= GPO Contract = My Org Contract

Department: Acute Care Unit 3-Non Telemetry

Atta ID	Qty F/I	Description Model	Manufacturer (Mfr #) Vendor (Vendor #)	Funding Source Cost Center Budget Name	Item Status Arch Code Custom Code	Currency: Dollar (US)		
						Unit Cost Options Cost	Item Tax Opt. Tax	Price Type Ext. Cost
5668-000	21 O/O	Player, DVD		Project Unassigned Unassigned	Draft (New) 2-Movable, Elect Unassigned	96.00	0.00	Estimate 2,016.00
7122-000	3 O/O	Printer, Label		Project Unassigned Unassigned	Draft (New) 3-Movable, Non-Elect Unassigned	198.00	0.00	Estimate 594.00
6643-003	30 O/O	Pump, Infusion, Controller, Modular Alaris PC Unit (8015)	BD - Alaris Infusion (8015)	Project Unassigned Unassigned	Draft (New) 2-Movable, Elect Unassigned	2,856.00	0.00	List 85,680.00
4177-000	1 O/O	Pump, Infusion, Single		Project Unassigned Unassigned	Draft (New) 2-Movable, Elect Unassigned	2,376.00	0.00	Estimate 2,376.00
4177-028	60 O/O	Pump, Infusion, Single Alaris Pump Module (8100)	BD - Alaris Infusion (8100) BD - Alaris Infusion (8100)	Project Unassigned Unassigned	Draft (New) 2-Movable, Elect Unassigned	1,595.00	0.00	List 95,700.00
4179-000	1 O/O	Pump, Infusion, Triple		Project Unassigned Unassigned	Draft (New) 2-Movable, Elect Unassigned	7,869.00	0.00	Estimate 7,869.00
3374-032	4 O/O	Pump, Suction/Aspirator, General, Portable SSCOR VX-2	SSCOR, Inc. (2310V) SSCOR, Inc. (2310V)	Project Unassigned Unassigned	Draft (New) 2-Movable, Elect Unassigned	915.00	0.00	Vendor 3,660.00
4198-000	1 O/C	Rack, Mops / Brooms		Project Unassigned Unassigned	Draft (New) 1-Fixed Unassigned	64.00	0.00	Estimate 64.00
6050-100	2 O/O	Refrigerator, Commercial, Undercounter REF5P Performance Plus Medical Grade	Follett Corporation (REF5P-00-00) Follett Corporation (REF5P-00-00)	Project Unassigned Unassigned	Draft (New) 2-Movable, Elect Unassigned	4,165.00	0.00	List 8,330.00
4942-392	1 O/O	Refrigerator, Domestic with Freezer Energy Star GTE21GSHSS (21.2 cu ft/Stainless)	GE Appliances (GTE21GSHSS)	Project Unassigned Unassigned	Draft (New) 2-Movable, Elect Unassigned	1,249.00	0.00	List 1,249.00

Roloff International

John Peter Smith Hospital Tower



Item Summary

= GPO Contract = My Org Contract

Department: Acute Care Unit 3-Non Telemetry

Atta ID	Qty F/I	Description Model	Manufacturer (Mfr #) Vendor (Vendor #)	Funding Source Cost Center Budget Name	Item Status Arch Code Custom Code	Currency: Dollar (US)		
						Unit Cost Options Cost	Item Tax Opt. Tax	Price Type Ext. Cost
4942-392	1 O/O	Refrigerator, Domestic with Freezer Energy Star GTE21GSHSS (21.2 cu ft/Stainless)	GE Appliances (GTE21GSHSS) GE Appliances (GTE21GSHSS)	Project Unassigned Unassigned	Draft (New) 2-Movable, Elect Unassigned	1,249.00	0.00	List 1,249.00
4248-002	31 O/O	Regulator, Suction, Intermittent/Continuous PM3314 (DISS HT/DISS Male)	Precision Medical Incorporated (PM3314) Precision Medical Incorporated (PM3314)	Project Unassigned Unassigned	Draft (New) 3-Movable, Non-Elect Unassigned	597.00	0.00	List 18,507.00
4266-000	3 O/O	Scale, Clinical, Adult, Digital, Floor _____	_____	Project Unassigned Unassigned	Draft (New) 2-Movable, Elect Unassigned	2,295.00	0.00	Estimate 6,885.00
6645-001	6 O/C	Shelving, Modular Storage, Wall Mount Par Wall (36in.W Complete)	LogiQuip LLC (PWW366) _____	Project Unassigned Unassigned	Draft (New) 1-Fixed Unassigned	2,048.00	0.00	List 12,288.00
4296-035	2 O/O	Shelving, Wire, Chrome, 36 Super Erecta - Super Adjustable 36x24x63 (5-Tier)	InterMetro Industries Corporation ((5x)A2436NC/(4x)63P) InterMetro Industries Corporation ((5x)A2436NC/(4x)63P)	Project Unassigned Unassigned	Draft (New) 3-Movable, Non-Elect Unassigned	568.00	0.00	List 1,136.00
4298-000	2 O/O	Shelving, Wire, Chrome, 48 _____	_____	Project Unassigned Unassigned	Draft (New) 3-Movable, Non-Elect Unassigned	443.00	0.00	Estimate 886.00
7030-000	1 O/O	Sorter, Mail, Freestanding _____	_____	Project Unassigned Unassigned	Draft (New) 3-Movable, Non-Elect Unassigned	2,779.00	0.00	Estimate 2,779.00
5112-012	31 O/O	Sphygmomanometer, Aneroid, Wall Mount, w/Basket Aneroid Manometer w/Basket (Rail Mount)	Amico Corporation (AM-AL-LF2118) Amico Corporation (AM-AL-LF2118)	Project Unassigned Unassigned	Draft (New) 1-Fixed Unassigned	243.00	0.00	Estimate 7,533.00
4360-010	4 O/O	Stand, IV, Stainless Steel P-1572-2 (5-leg, 2-hook)	Pedigo Products (P-1572-2) _____	Project Unassigned Unassigned	Draft (New) 3-Movable, Non-Elect Unassigned	466.00	0.00	List 1,864.00

Roloff International

John Peter Smith Hospital Tower



Item Summary

= GPO Contract = My Org Contract

Department: Acute Care Unit 3-Non Telemetry

Atta ID	Qty F/I	Description Model	Manufacturer (Mfr #) Vendor (Vendor #)	Funding Source Cost Center Budget Name	Item Status Arch Code Custom Code	Currency: Dollar (US)		
						Unit Cost Options Cost	Item Tax Opt. Tax	Price Type Ext. Cost
4360-010	30 O/O	Stand, IV, Stainless Steel P-1572-2 (5-leg, 2-hook)	Pedigo Products (P-1572-2) Pedigo Products (P-1572-2)	Project Unassigned Unassigned	Draft (New) 3-Movable, Non-Elect Unassigned	466.00	0.00	List 13,980.00
6262-007	1 O/O	Stand, Mayo, Thumb-Operated P-1069-A-SS (16x21 tray)	Pedigo Products (P-1069-A-SS)	Project Unassigned Unassigned	Draft (New) 3-Movable, Non-Elect Unassigned	856.00	0.00	List 856.00
4436-060	4 O/O	Stretcher, Procedure / Recovery Prime with Big Wheel 1115 (30' Litter)	Stryker Medical (1115-000-030)	Project Unassigned Unassigned	Draft (New) 3-Movable, Non-Elect Unassigned	6,857.00	0.00	List 27,428.00
5989-000	1 O/C	Table, Changing, Infant, Wall Mount		Project Unassigned Unassigned	Draft (New) 1-Fixed Unassigned	389.00	0.00	Estimate 389.00
5934-097	30 O/O	Table, Overbed, General Overbed Table Thermofoil (SingleTop U-Base Vanity)	Amico Corporation (OT-S-TYYV-XU) Amico Corporation (OT-S-TYYV-XU)	Project Unassigned Unassigned	Draft (New) 3-Movable, Non-Elect Unassigned	670.00	0.00	List 20,100.00
5362-012	1 O/O	Ventilator, BiPAP Respironics V60 (w/Cart, Circuit Support Arm)	Philips Healthcare - Hospital Respiratory Care (HRC) (1113628)	Project Unassigned Unassigned	Draft (New) 2-Movable, Elect Unassigned	17,742.00	0.00	List 17,742.00
5407-014	2 O/O	Waste Can, 20-31 Gallon 3569-88 Untouchable Square (Beige, 23 gal)	Rubbermaid Commercial Products (FG356988BEIG)	Project Unassigned Unassigned	Draft (New) 3-Movable, Non-Elect Unassigned	100.00	0.00	List 200.00
5407-015	2 O/O	Waste Can, 20-31 Gallon 3540 Slim Jim Gray (23 gal)	Rubbermaid Commercial Products (FG354000GRAY)	Project Unassigned Unassigned	Draft (New) 3-Movable, Non-Elect Unassigned	75.00	0.00	List 150.00
4690-002	1 O/O	Waste Can, 32-40 Gallon 2632 BRUTE Gray w/2631 Lid & 2640 Dolly	Rubbermaid Commercial Products (FG263200GRAY/FG263100GRAY/FG264000BLA)	Project Unassigned	Draft (New) 3-Movable, Non-Elect Unassigned	150.00	0.00	List 150.00

Roloff International
John Peter Smith Hospital Tower



Item Summary

= GPO Contract = My Org Contract

Department: Acute Care Unit 3-Non Telemetry

Atta ID	Qty F/I	Description Model	Manufacturer (Mfr #) Vendor (Vendor #)	Funding Source Cost Center Budget Name	Item Status Arch Code Custom Code	Currency: Dollar (US)		
						Unit Cost Options Cost	Item Tax Opt. Tax	Price Type Ext. Cost
4687-068	31 O/O	Waste Can, Bio-Hazardous 1883566 Slim Jim Resin Front Step 13 Gal/Red	Rubbermaid Commercial Products (1883566)	Project Unassigned Unassigned	Draft (New) 3-Movable, Non-Elect Unassigned	215.00	0.00	List 6,665.00
4687-072	2 O/O	Waste Can, Bio-Hazardous 1883568 Slim Jim Resin Front Step 18 Gal/Red	Rubbermaid Commercial Products (1883568) Rubbermaid Commercial Products (1883568)	Project Unassigned	Draft (New) 3-Movable, Non-Elect Unassigned	274.00	0.00	Vendor 548.00
8214-006	2 O/O	Waste Can, Bio-Hazardous, 32-55 Gallon 2632 BRUTE Red w/2631 Lid & 2640 Dolly	Rubbermaid Commercial Products (FG263200RED/FG263100RED/FG264000 BLA) Rubbermaid Commercial Products (FG263200RED/FG263100RED/FG264000 BLA)	Project Unassigned Unassigned	Draft (New) 3-Movable, Non-Elect Unassigned	150.00	0.00	Vendor 300.00
4688-000	2 O/O	Waste Can, Open Top		Project Unassigned Unassigned	Draft (New) 3-Movable, Non-Elect Unassigned	71.00	0.00	Estimate 142.00
4688-000	1 O/O	Waste Can, Open Top		Project Unassigned Unassigned	Draft (New) 3-Movable, Non-Elect Unassigned	120.00	0.00	Estimate 120.00
4688-007	85 O/O	Waste Can, Open Top 2543 Fire Resistant Gray (28 qt.)	Rubbermaid Commercial Products (FG254300GRAY)	Project Unassigned Unassigned	Draft (New) 3-Movable, Non-Elect Unassigned	66.00	0.00	List 5,610.00
4688-021	1 O/O	Waste Can, Open Top WHB14 Hide-A-Bag (3.5 Gal)	Rubbermaid Commercial Products (FGWHB14SS)	Project Unassigned Unassigned	Draft (New) 3-Movable, Non-Elect Unassigned	104.00	0.00	List 104.00
4688-026	3 O/O	Waste Can, Open Top Eclipse R2030 Stainless	Rubbermaid Commercial Products (FGR2030SSPL) Rubbermaid Commercial Products (FGR2030SSPL)	Project Unassigned Unassigned	Draft (New) 3-Movable, Non-Elect Unassigned	991.00	0.00	List 2,973.00

Roloff International

John Peter Smith Hospital Tower



Item Summary

= GPO Contract = My Org Contract

Department: Acute Care Unit 3-Non Telemetry

Atta ID	Qty F/I	Description Model	Manufacturer (Mfr #) Vendor (Vendor #)	Funding Source Cost Center Budget Name	Item Status Arch Code Custom Code	Currency: Dollar (US)		
						Unit Cost Options Cost	Item Tax Opt. Tax	Price Type Ext. Cost
4688-028	8 O/O	Waste Can, Open Top 2543 Fire Resistant Black (28 qt.)	Rubbermaid Commercial Products (FG254300BLA)	Project Unassigned Unassigned	Draft (New) 3-Movable, Non-Elect Unassigned	66.00	0.00	List 528.00
6802-014	1 O/O	Waste Can, Recycle 2957-73 Deskside Large (Blue)	Rubbermaid Commercial Products (FG295773BLUE)	Project Unassigned Unassigned	Draft (New) 3-Movable, Non-Elect Unassigned	19.00	0.00	List 19.00
6802-054	1 O/O	Waste Can, Recycle 1883597 Slim Jim Resin Front Step 24 Gal/Blue	Rubbermaid Commercial Products (1883597)	Project Unassigned Unassigned	Draft (New) 3-Movable, Non-Elect Unassigned	260.00	0.00	List 260.00
4920-010	2 O/O	Waste Can, Step-On 6146 Beige (23 gal)	Rubbermaid Commercial Products (FG614600BEIG) Rubbermaid Commercial Products (FG614600BEIG)	Project Unassigned	Draft (New) 3-Movable, Non-Elect Unassigned	291.00	0.00	Vendor 582.00
4920-028	1 O/O	Waste Can, Step-On 6147 Lt. Platinum (30 gal)	Rubbermaid Commercial Products (FG614700LPLAT)	Project Unassigned Unassigned	Draft (New) 3-Movable, Non-Elect Unassigned	371.00	0.00	List 371.00
4920-043	1 O/O	Waste Can, Step-On 1883606 Slim Jim Resin Front Step 24 Gal/Gray	Rubbermaid Commercial Products (1883606) Rubbermaid Commercial Products (1883606)	Project Unassigned Unassigned	Draft (New) 3-Movable, Non-Elect Unassigned	260.00	0.00	List 260.00
4920-071	1 O/O	Waste Can, Step-On 1883552 Slim Jim Resin Front Step 24 Gal/Beige	Rubbermaid Commercial Products (1883552) Rubbermaid Commercial Products (1883552)	Project Unassigned Unassigned	Draft (New) 3-Movable, Non-Elect Unassigned	260.00	0.00	List 260.00
4920-088	31 O/O	Waste Can, Step-On 1883460 Slim Jim Resin Front Step 18 Gal/Beige	Rubbermaid Commercial Products (1883460) Rubbermaid Commercial Products (1883460)	Project Unassigned Unassigned	Draft (New) 3-Movable, Non-Elect Unassigned	274.00	0.00	Vendor 8,494.00

Roloff International
John Peter Smith Hospital Tower



Item Summary

= GPO Contract = My Org Contract

Department: Acute Care Unit 3-Non Telemetry

Atta ID	Qty F/I	Description Model	Manufacturer (Mfr #) Vendor (Vendor #)	Funding Source Cost Center Budget Name	Item Status Arch Code Custom Code	Currency: Dollar (US)		
						Unit Cost Options Cost	Item Tax Opt. Tax	Price Type Ext. Cost
4920-088	1 O/O	Waste Can, Step-On 1883460 Slim Jim Resin Front Step 18 Gal/Beige	Rubbermaid Commercial Products (1883460)	Project Unassigned Unassigned	Draft (New) 3-Movable, Non-Elect Unassigned	274.00	0.00	List 274.00
7374-002	4 O/O	Wheelchair, Adult, Transport Medical Chair [ST010]	STAXI Corporation Ltd. (ST010-[X]) STAXI Corporation Ltd. (ST010-[X])	Project Unassigned Unassigned	Draft (New) 3-Movable, Non-Elect Unassigned	1,007.00	0.00	Vendor 4,028.00
7374-003	2 O/O	Wheelchair, Adult, Transport MAX Bariatric Chair [ST310-L-C]	STAXI Corporation Ltd. (ST310-L-C) STAXI Corporation Ltd. (ST310-L-C)	Project Unassigned Unassigned	Draft (New) 3-Movable, Non-Elect Unassigned	1,717.00	0.00	Vendor 3,434.00
Sub Total :						1,961,989.00		

Roloff International

John Peter Smith Hospital Tower



Item Summary

= GPO Contract = My Org Contract

Department: Acute Care Unit 4-Non Telemetry

Atta ID	Qty F/I	Description Model	Manufacturer (Mfr #) Vendor (Vendor #)	Funding Source Cost Center Budget Name	Item Status Arch Code Custom Code	Currency: Dollar (US)		
						Unit Cost Options Cost	Item Tax Opt. Tax	Price Type Ext. Cost
5361-030	2 O/O	Analyzer, Lab, Blood Gas, Point-of-Care I-STAT 1 Wireless	Abbott Point of Care Inc (03P75-06) _____	Project Unassigned Unassigned	Draft (New) 2-Movable, Elect Unassigned	13,925.00	0.00	List 27,850.00
3355-011	2 O/O	Analyzer, Lab, Glucose, Point-of-Care StatStrip Wireless Glucose Hospital Mtr w/Dock Stn	Nova Biomedical (54790 / 53400) _____	Project Unassigned Unassigned	Draft (New) 2-Movable, Elect Unassigned	1,849.00	0.00	List 3,698.00
3417-074	28 O/O	Bed, Electric S3 EX	Stryker Medical (3005S3EX) Hill-Rom - Bed & Stretcher Group (3005S3EX)	Project Unassigned Unassigned	Draft (New) 2-Movable, Elect Unassigned	10,093.00	0.00	List 282,604.00
3425-003	1 O/O	Bench, Transfer Bariatric Heavy Duty [6492]	Performance Health (6492) _____	Project Unassigned Unassigned	Draft (New) 3-Movable, Non-Elect Unassigned	467.00	0.00	List 467.00
8138-002	2 O/V	Bin, Return, Medication 3783 Lockable Return Drug Box	Health Care Logistics (3783) _____	Project Unassigned Unassigned	Draft (New) 1-Fixed Unassigned	128.00	0.00	List 256.00
5473-000	1 O/V	Bin, Shredding, Secure _____	_____ _____	Project Unassigned Unassigned	Draft (New) 3-Movable, Non-Elect Unassigned	211.00	0.00	Estimate 211.00
6994-000	32 O/O	Board, Bulletin/Marker Combo _____	_____ _____	Project Unassigned Unassigned	Draft (New) 1-Fixed Unassigned	328.00	0.00	Estimate 10,496.00
3446-020	31 O/C	Bracket, Monitor, Wall AHM Single Arm w/16" extension	Amico Corporation (AHM-55X / MRS-019 / MRS-CVR-019) _____	Project Unassigned Unassigned	Draft (New) 1-Fixed Unassigned	835.00	0.00	List 25,885.00
9170-000	1 O/C	Bracket, Patient Evacuation Device _____	_____ _____	Project Unassigned Unassigned	Draft (New) 1-Fixed Unassigned	272.00	0.00	Estimate 272.00

Roloff International

John Peter Smith Hospital Tower



Item Summary

= GPO Contract = My Org Contract

Department: Acute Care Unit 4-Non Telemetry

Atta ID	Qty F/I	Description Model	Manufacturer (Mfr #) Vendor (Vendor #)	Funding Source Cost Center Budget Name	Item Status Arch Code Custom Code	Currency: Dollar (US)		
						Unit Cost Options Cost	Item Tax Opt. Tax	Price Type Ext. Cost
3450-018	1 O/O	Bucket, Mopping Round 4 Gallon	Royce Rolls Ringer Company (4) Royce Rolls Ringer Company (4)	Project Unassigned	Draft (New) 3-Movable, Non-Elect Unassigned	110.00	0.00	Vendor 110.00
5316-057	2 O/C	Cabinet, Warming, Dual, Freestanding AMSCO 24" Glass Doors	STERIS Corporation (DJ060124331)	Project Unassigned Unassigned	Draft (New) 2-Movable, Elect Unassigned	12,348.00	0.00	List 24,696.00
3581-059	4 O/O	Cart / Truck, Linen, Bulk MetroTrux TXPA-BLK48	InterMetro Industries Corporation (TXPA-BLK48) InterMetro Industries Corporation (TXPA-BLK48)	Project Unassigned Unassigned	Draft (New) 3-Movable, Non-Elect Unassigned	1,880.00	0.00	List 7,520.00
3582-007	2 O/O	Cart / Truck, Linen, Convertible CLT Std Duty Chrome 60x24x70	InterMetro Industries Corporation (CLTS2460C)	Project Unassigned Unassigned	Draft (New) 3-Movable, Non-Elect Unassigned	3,093.00	0.00	List 6,186.00
6034-001	4 O/O	Cart, Cylinder, D&E, Multi Inhalation Therapy Cart ITC12C	InterMetro Industries Corporation (ITC12C)	Project Unassigned Unassigned	Draft (New) 3-Movable, Non-Elect Unassigned	672.00	0.00	List 2,688.00
6112-083	2 O/O	Cart, Foodservice, Meal/Tray 855 Enclosed Tray Truck	Lakeside Manufacturing, Inc. (855)	Project Unassigned Unassigned	Draft (New) 3-Movable, Non-Elect Unassigned	5,628.00	0.00	List 11,256.00
5846-037	1 O/O	Cart, Housekeeping, Stainless F36-MST2E MTS Series Standard	Royce Rolls Ringer Company (F36-MST2E) Royce Rolls Ringer Company (F36-MST2E)	Project Unassigned	Draft (New) 2-Movable, Elect Unassigned	1,450.00	0.00	List 1,450.00
5863-172	2 O/O	Cart, Procedure, General UTGKA-33669-VIL	Waterloo Healthcare (UTGKA-33669-VIL)	Project Unassigned Unassigned	Draft (New) 3-Movable, Non-Elect Unassigned	1,598.00	0.00	List 3,196.00
5853-021	2 O/O	Cart, Procedure, Isolation AKL-Y-4 Standard Steel Key-Locking 4-Dwr (Bge/Yel)	Armstrong Medical Industries, Inc. (AKL-Y-4) Armstrong Medical Industries, Inc. (AKL-Y-4)	Project Unassigned	Draft (New) 2-Movable, Elect Unassigned	1,070.00	0.00	List 2,140.00

Roloff International

John Peter Smith Hospital Tower



Item Summary

= GPO Contract = My Org Contract

Department: Acute Care Unit 4-Non Telemetry

Atta ID	Qty F/I	Description Model	Manufacturer (Mfr #) Vendor (Vendor #)	Funding Source Cost Center Budget Name	Item Status Arch Code Custom Code	Currency: Dollar (US)		
						Unit Cost Options Cost	Item Tax Opt. Tax	Price Type Ext. Cost
5859-000	4 O/O	Cart, Procedure, Resuscitation _____	_____	Project Unassigned Unassigned	Draft (New) 3-Movable, Non-Elect Unassigned	1,949.00	0.00	Estimate 7,796.00
6014-068	2 O/C	Cart, Supply, Chrome, 36 inch Super Adjustable Super Erecta 5A536EC (36x24x68)	InterMetro Industries Corporation (5A536EC) InterMetro Industries Corporation (5A536EC)	Project Unassigned	Draft (New) 1-Fixed Unassigned	864.00	0.00	Vendor 1,728.00
6015-000	2 O/O	Cart, Supply, Chrome, 48 inch _____	_____	Project Unassigned Unassigned	Draft (New) 3-Movable, Non-Elect Unassigned	531.00	0.00	Estimate 1,062.00
6015-013	4 O/O	Cart, Supply, Chrome, 48 inch Super Adjustable Super Erecta A556EC (48x24x68)	InterMetro Industries Corporation (A556EC) _____	Project Unassigned Unassigned	Draft (New) 3-Movable, Non-Elect Unassigned	754.00	0.00	List 3,016.00
6821-009	31 O/O	Cart, Supply, Drawers Starsys SXR43CM3	InterMetro Industries Corporation (SXR43CM3) InterMetro Industries Corporation (SXR43CM3)	Project Unassigned Unassigned	Draft (New) 3-Movable, Non-Elect Unassigned	4,939.00	0.00	Vendor 153,109.00
5832-026	4 O/O	Cart, Supply, Linen, 48" ECM-A Series 48x24x69	InterMetro Industries Corporation (ECM55XA) _____	Project Unassigned Unassigned	Draft (New) 3-Movable, Non-Elect Unassigned	1,280.00	0.00	Estimate 5,120.00
8120-001	2 O/O	Cart, Supply, Stainless, 48 inch Super Erecta 48x18x74 (5-Tier)	InterMetro Industries Corporation ((5x)1848NS/(4x)74UPS/5MPGSA/5MPBG _____	Project Unassigned Unassigned	Draft (New) 3-Movable, Non-Elect Unassigned	2,102.00	0.00	List 4,204.00
5835-000	1 O/O	Cart, Utility, Stainless _____	_____	Project Unassigned Unassigned	Draft (New) 3-Movable, Non-Elect Unassigned	448.00	0.00	Estimate 448.00

Roloff International

John Peter Smith Hospital Tower



Item Summary

= GPO Contract = My Org Contract

Department: Acute Care Unit 4-Non Telemetry

Atta ID	Qty F/I	Description Model	Manufacturer (Mfr #) Vendor (Vendor #)	Funding Source Cost Center Budget Name	Item Status Arch Code Custom Code	Currency: Dollar (US)		
						Unit Cost Options Cost	Item Tax Opt. Tax	Price Type Ext. Cost
6540-000	2 O/O	Chair, Clinical, Commode, Bariatric _____	_____	Project Unassigned Unassigned	Draft (New) 3-Movable, Non-Elect Unassigned	236.00	0.00	Estimate 472.00
3608-026	1 O/O	Chair, Clinical, Shower, Floor Bariatric Shower Seat	Performance Health (567017) _____	Project Unassigned Unassigned	Draft (New) 3-Movable, Non-Elect Unassigned	156.00	0.00	List 156.00
3609-007	1 O/O	Chair, Clinical, Shower, Mobile Clean Chair [6798]	Performance Health (6798) _____	Project Unassigned Unassigned	Draft (New) 3-Movable, Non-Elect Unassigned	727.00	0.00	List 727.00
5704-000	34 O/C	Clock, Analog, Synchronized, Wireless _____	_____	Project Unassigned Unassigned	Draft (New) 1-Fixed Unassigned	152.00	0.00	Estimate 5,168.00
6978-000	4 O/O	Clock, Digital, Synchronized, Wireless _____	_____	Project Unassigned Unassigned	Draft (New) 1-Fixed Unassigned	316.00	0.00	Estimate 1,264.00
6978-042	3 O/C	Clock, Digital, Synchronized, Wireless XR Levo Surface Mount (2.5", 4-Digit)	Primex, Inc. (XRA7A200) _____	Project Unassigned	Draft (New) 1-Fixed Unassigned	316.00	0.00	Estimate 948.00
5775-000	2 O/C	Coffee Maker, Automatic, 3-6 Warmer _____	_____	Project Unassigned Unassigned	Draft (New) 1-Fixed Unassigned	1,390.00	0.00	Estimate 2,780.00
3635-031	31 O/O	Compression Unit, Extremity Pump, Intermittent SC-3004 Sequential Circulator	Bio Compression Systems, Inc. (SC-3004) _____	Project Unassigned Unassigned	Draft (New) 2-Movable, Elect Unassigned	2,395.00	0.00	List 74,245.00
3678-033	4 O/O	Defibrillator, Monitor, w/Pacing HeartStart MRx (SpO2, NBP)	Philips Healthcare - Cardiology (M3535A-A02) _____	Project Unassigned Unassigned	Draft (New) 2-Movable, Elect Unassigned	17,700.00	0.00	List 70,800.00

Roloff International

John Peter Smith Hospital Tower



Item Summary

= GPO Contract = My Org Contract

Department: Acute Care Unit 4-Non Telemetry

Atta ID	Qty F/I	Description Model	Manufacturer (Mfr #) Vendor (Vendor #)	Funding Source Cost Center Budget Name	Item Status Arch Code Custom Code	Currency: Dollar (US)		
						Unit Cost Options Cost	Item Tax Opt. Tax	Price Type Ext. Cost
8794-006	1 O/C	Diagnostic System, Integrated Green Series 777 [77795-2MPX]	Welch Allyn, Inc., A Hill-Rom Company (77795-2MPX)	Project Unassigned Unassigned	Draft (New) 1-Fixed Unassigned	2,410.00	0.00	List 2,410.00
6932-000	1 O/V	Dictation/Transcription System, Allowance _____	_____	Project Unassigned Unassigned	Draft (New) 2-Movable, Elect Unassigned	0.00	0.00	Estimate 0.00
5222-000	1 O/O	Dictation/Transcription System, General _____	_____	Project Unassigned Unassigned	Draft (New) 2-Movable, Elect Unassigned	302.00	0.00	Estimate 302.00
3714-026	1 O/C	Dispenser, Cleaning Solution MultiFlex 881217 (Two Button)	Hydro Systems Company (881217) Hydro Systems Company (881217)	Project Unassigned	Draft (New) 1-Fixed Unassigned	487.00	0.00	List 487.00
6471-000	2 O/C	Dispenser, Cup _____	_____	Project Unassigned Unassigned	Draft (New) 1-Fixed Unassigned	47.00	0.00	Estimate 94.00
6364-012	37 O/C	Dispenser, Glove, Triple Box GS-006 Stainless Steel	Bowman Dispensers (GS-006) _____	Project Unassigned Unassigned	Draft (New) 1-Fixed Unassigned	66.00	0.00	List 2,442.00
6364-012	1 O/C	Dispenser, Glove, Triple Box GS-006 Stainless Steel	Bowman Dispensers (GS-006) Bowman Dispensers (GS-006)	Project Unassigned	Draft (New) 1-Fixed Unassigned	66.00	0.00	List 66.00
6364-012	2 O/C	Dispenser, Glove, Triple Box GS-006 Stainless Steel	Bowman Dispensers (GS-006) Bowman Dispensers (GS-006)	Project Unassigned	Draft (New) 1-Fixed Unassigned	66.00	0.00	List 132.00
7750-000	1 O/O	Dispenser, Hand Sanitizer, Freestanding _____	_____	Project Unassigned Unassigned	Draft (New) 3-Movable, Non-Elect Unassigned	165.00	0.00	Estimate 165.00
5869-000	9 O/C	Dispenser, Hand Sanitizer, Wall Mount _____	_____	Project Unassigned Unassigned	Draft (New) 1-Fixed Unassigned	25.00	0.00	Estimate 225.00

Roloff International
John Peter Smith Hospital Tower



Item Summary

= GPO Contract = My Org Contract

Department: Acute Care Unit 4-Non Telemetry

Atta ID	Qty F/I	Description Model	Manufacturer (Mfr #) Vendor (Vendor #)	Funding Source Cost Center Budget Name	Item Status Arch Code Custom Code	Currency: Dollar (US)		
						Unit Cost Options Cost	Item Tax Opt. Tax	Price Type Ext. Cost
5869-052	3 O/C	Dispenser, Hand Sanitizer, Wall Mount Nexa Classic Touchfree 92021188 (White/8)	Ecolab North America (92021188)	Project Unassigned	Draft (New) 1-Fixed Unassigned	162.00	0.00	List 486.00
5869-053	1 O/C	Dispenser, Hand Sanitizer, Wall Mount Nexa Classic Touchfree 92021189 (Black/8)	Ecolab North America (92021189)	Project Unassigned	Draft (New) 1-Fixed Unassigned	162.00	0.00	List 162.00
3711-033	2 O/V	Dispenser, Medication, Auxiliary Pyxis MedStation 4000 (7-Drwr, 4 Cubie)	CareFusion - Pyxis (M4A7DRW4) CareFusion - Pyxis (M4A7DRW4)	Project Unassigned	Draft (New) 2-Movable, Elect Unassigned	42,875.00	0.00	List 85,750.00
3708-114	2 O/V	Dispenser, Medication, Host (Main) MedStation 4000 Profile w/BioID (6-Dwr, 3-Cubie)	CareFusion - Pyxis (R4MB6DR7W3) CareFusion - Pyxis (R4MB6DR7W3)	Project Unassigned	Draft (New) 2-Movable, Elect Unassigned	64,075.00	0.00	List 128,150.00
3708-114	1 O/V	Dispenser, Medication, Host (Main) MedStation 4000 Profile w/BioID (6-Dwr, 3-Cubie)	CareFusion - Pyxis (R4MB6DR7W3)	Project Unassigned	Draft (New) 2-Movable, Elect Unassigned	64,075.00	0.00	List 64,075.00
6451-003	2 O/O	Dispenser, Medication, Lock Module SMART Remote Manager	CareFusion - Pyxis (MSRM)	Project Unassigned	Draft (New) 2-Movable, Elect Unassigned	5,892.00	0.00	List 11,784.00
7109-003	2 O/O	Disposal, Sharps, Floor Cart, Pharmacy SharpsCart 8992H w/Pharmasafety 8860	Medtronic - Covidien Kendall Products (8992H/8860) Medtronic - Covidien Kendall Products (8992H/8860)	Project Unassigned	Draft (New) 3-Movable, Non-Elect Unassigned	173.00	0.00	Vendor 346.00
3723-027	2 O/C	Disposal, Sharps, Wall Mount BD Recykleen Brown 2-3 gal. (305097)	BD Medical (305097) Medtronic - Covidien Kendall Products (305097)	Project Unassigned	Draft (New) 1-Fixed Unassigned	93.00	0.00	List 186.00

Roloff International

John Peter Smith Hospital Tower



Item Summary

= GPO Contract = My Org Contract

Department: Acute Care Unit 4-Non Telemetry

Atta ID	Qty F/I	Description Model	Manufacturer (Mfr #) Vendor (Vendor #)	Funding Source Cost Center Budget Name	Item Status Arch Code Custom Code	Currency: Dollar (US)		
						Unit Cost Options Cost	Item Tax Opt. Tax	Price Type Ext. Cost
3723-027	34 O/C	Disposal, Sharps, Wall Mount BD Recykleen Brown 2-3 gal. (305097)	BD Medical (305097)	Project Unassigned Unassigned	Draft (New) 1-Fixed Unassigned	93.00	0.00	List 3,162.00
7108-012	31 O/C	Disposal, Sharps, Wall Mount, Pharmacy 305066 RCRA 3gal w/305495 Security Bracket	BD Medical (305066 /305495)	Project Unassigned Unassigned	Draft (New) 1-Fixed Unassigned	43.00	0.00	List 1,333.00
3727-000	1 O/O	Doppler, Fetal Heart		Project Unassigned Unassigned	Draft (New) 3-Movable, Non-Elect Unassigned	761.00	0.00	Estimate 761.00
6051-000	1 O/O	Evacuation Device, Adult		Project Unassigned Unassigned	Draft (New) 3-Movable, Non-Elect Unassigned	386.00	0.00	Estimate 386.00
3806-051	31 O/O	Flowmeter, Air 7701-1264-931	Ohio Medical (7701-1264-931) Ohio Medical (7701-1264-931)	Project Unassigned Unassigned	Draft (New) 3-Movable, Non-Elect Unassigned	99.00	0.00	List 3,069.00
3803-111	31 O/O	Flowmeter, Oxygen 7700-1261-931	Ohio Medical (7700-1261-931) Ohio Medical (7700-1261-931)	Project Unassigned Unassigned	Draft (New) 3-Movable, Non-Elect Unassigned	103.00	0.00	List 3,193.00
3836-134	31 O/O	Hamper, Linen ML8813 Square Chrome Step-On	MarketLab Inc. (ML8813) Pedigo Products (ML8813)	Project Unassigned Unassigned	Draft (New) 3-Movable, Non-Elect Unassigned	101.00	0.00	List 3,131.00
3836-134	4 O/O	Hamper, Linen ML8813 Square Chrome Step-On	MarketLab Inc. (ML8813)	Project Unassigned	Draft (New) 2-Movable, Elect Unassigned	101.00	0.00	List 404.00
3836-134	3 O/O	Hamper, Linen ML8813 Square Chrome Step-On	MarketLab Inc. (ML8813)	Project Unassigned Unassigned	Draft (New) 3-Movable, Non-Elect Unassigned	101.00	0.00	List 303.00
6794-003	31 O/O	Headwall, Allowance, Accessories Accessories	Amico Corporation (TBD)	Project Unassigned Unassigned	Draft (New) 3-Movable, Non-Elect Unassigned	350.00	0.00	Estimate 10,850.00

Roloff International

John Peter Smith Hospital Tower



Item Summary

= GPO Contract = My Org Contract

Department: Acute Care Unit 4-Non Telemetry

Atta ID	Qty F/I	Description Model	Manufacturer (Mfr #) Vendor (Vendor #)	Funding Source Cost Center Budget Name	Item Status Arch Code Custom Code	Currency: Dollar (US)		
						Unit Cost Options Cost	Item Tax Opt. Tax	Price Type Ext. Cost
6544-026	31 O/C	Headwall, Flatwall, Recessed Regal Series 14" - Extended	Amico Corporation (FW1407-GEN-P [AD-005]) Amico Corporation (FW1407-GEN-P [AD-005])	Project Unassigned Unassigned	Draft (New) 1-Fixed Unassigned	2,250.00	0.00	Vendor 69,750.00
3874-000	1 O/O	Hypo-Hyperthermia Unit, General		Project Unassigned Unassigned	Draft (New) 2-Movable, Elect Unassigned	27,985.00	0.00	Estimate 27,985.00
4817-080	1 O/C	Ice Machine, Dispenser, Nugget, Countertop Symphony Plus 25CI425A-L	Follett Corporation (25CI425A-L)	Project Unassigned Unassigned	Draft (New) 1-Fixed Unassigned	9,295.00	0.00	List 9,295.00
4916-028	1 O/C	Ice Machine, Dispenser, Nugget, Freestanding Symphony Plus 25FB425A-S	Follett Corporation (25FB425A-S) Follett Corporation (25FB425A-S)	Project Unassigned Unassigned	Draft (New) 1-Fixed Unassigned	10,180.00	0.00	Vendor 10,180.00
7092-000	1 O/O	Imaging System, Vascular		Project Unassigned Unassigned	Draft (New) 2-Movable, Elect Unassigned	16,284.00	0.00	Estimate 16,284.00
3944-117	1 O/O	Lift, Patient, Battery Powered Golvo 8008 Low Base	Liko - Hill-Rom (2000039)	Project Unassigned Unassigned	Draft (New) 2-Movable, Elect Unassigned	8,754.00	0.00	List 8,754.00
7232-001	2 O/C	Lift, Patient, Ceiling, 1-Bed, Bariatric Ultra Twin Traverse 1,000 lb (Dual 243 ES)	Liko - Hill-Rom ()	Project Unassigned Unassigned	Draft (New) 1-Fixed Unassigned	15,559.00	0.00	List 31,118.00
3960-056	1 O/C	Light, Exam/Procedure, Single, Ceiling Mira 42 (L-MI42-B-CV)	Amico Corporation (L-MI42-B-CV)	Project Unassigned Unassigned	Draft (New) 1-Fixed Unassigned	2,754.00	0.00	List 2,754.00
5460-017	1 O/O	Light, Exam/Procedure, Single, Mobile, Gooseneck Arm Green Series Exam Light IV	Welch Allyn, Inc., A Hill-Rom Company (48810/48950)	Project Unassigned Unassigned	Draft (New) 2-Movable, Elect Unassigned	1,393.00	0.00	List 1,393.00

Roloff International

John Peter Smith Hospital Tower



Item Summary

= GPO Contract = My Org Contract

Department: Acute Care Unit 4-Non Telemetry

Atta ID	Qty F/I	Description Model	Manufacturer (Mfr #) Vendor (Vendor #)	Funding Source Cost Center Budget Name	Item Status Arch Code Custom Code	Currency: Dollar (US)		
						Unit Cost Options Cost	Item Tax Opt. Tax	Price Type Ext. Cost
5204-000	28 O/C	Light, Overbed, Wall Mounted _____	_____	Project Unassigned Unassigned	Draft (New) 1-Fixed Unassigned	582.00	0.00	Estimate 16,296.00
3416-014	31 O/C	Locator, Bed, Wall Bed Locator (Full)	Amico Corporation (W-BED-LOCATOR-FULL) Amico Corporation (W-BED-LOCATOR-FULL)	Project Unassigned Unassigned	Draft (New) 1-Fixed Unassigned	1,124.00	0.00	Estimate 34,844.00
7933-000	1 O/O	Locator, Vein _____	_____	Project Unassigned Unassigned	Draft (New) 3-Movable, Non-Elect Unassigned	5,256.00	0.00	Estimate 5,256.00
6746-006	3 O/C	Locker, Purse BS6-121812-A (6-Tier)	Tennsco (BS6-121812-A) Penco Products, Inc. (BS6-121812-A)	Project Unassigned Unassigned	Draft (New) 1-Fixed Unassigned	399.00	0.00	List 1,197.00
6228-180	30 O/O	Mattress, Pressure Reduction, Bed IsoFlex LAL	Stryker Medical (2860-000-000) _____	Project Unassigned Unassigned	Draft (New) 3-Movable, Non-Elect Unassigned	4,287.00	0.00	List 128,610.00
6403-000	3 O/O	Monitor, Blood Glucose, Point-of-Care _____	_____	Project Unassigned Unassigned	Draft (New) 3-Movable, Non-Elect Unassigned	1,098.00	0.00	Estimate 3,294.00
5251-126	32 O/O	Monitor, Physiologic, Vital Signs Carescape VC150	GE Healthcare - Monitoring Systems (VC150) GE Healthcare - Monitoring Systems (VC150)	Project Unassigned Unassigned	Draft (New) 2-Movable, Elect Unassigned	4,600.00	0.00	Estimate 147,200.00
4103-000	1 O/O	Oven, Domestic, Microwave, Countertop _____	Sharp Electronics Corporation () _____	Project Unassigned Unassigned	Draft (New) 2-Movable, Elect Unassigned	250.00	0.00	Estimate 250.00
4103-000	1 O/O	Oven, Domestic, Microwave, Countertop _____	GE Appliances () _____	Project Unassigned Unassigned	Draft (New) 2-Movable, Elect Unassigned	250.00	0.00	Estimate 250.00

Roloff International
John Peter Smith Hospital Tower



Item Summary

= GPO Contract = My Org Contract

Department: Acute Care Unit 4-Non Telemetry

Atta ID	Qty F/I	Description Model	Manufacturer (Mfr #) Vendor (Vendor #)	Funding Source Cost Center Budget Name	Item Status Arch Code Custom Code	Currency: Dollar (US)		
						Unit Cost Options Cost	Item Tax Opt. Tax	Price Type Ext. Cost
4107-000	1 O/O	Oximeter, Pulse _____	_____	Project Unassigned Unassigned	Draft (New) 2-Movable, Elect Unassigned	2,769.00	0.00	Estimate 2,769.00
5668-000	21 O/O	Player, DVD _____	_____	Project Unassigned Unassigned	Draft (New) 2-Movable, Elect Unassigned	96.00	0.00	Estimate 2,016.00
7122-000	3 O/O	Printer, Label _____	_____	Project Unassigned Unassigned	Draft (New) 3-Movable, Non-Elect Unassigned	198.00	0.00	Estimate 594.00
6643-003	30 O/O	Pump, Infusion, Controller, Modular Alaris PC Unit (8015)	BD - Alaris Infusion (8015) _____	Project Unassigned Unassigned	Draft (New) 2-Movable, Elect Unassigned	2,856.00	0.00	List 85,680.00
4177-000	1 O/O	Pump, Infusion, Single _____	_____	Project Unassigned Unassigned	Draft (New) 2-Movable, Elect Unassigned	2,376.00	0.00	Estimate 2,376.00
4177-028	60 O/O	Pump, Infusion, Single Alaris Pump Module (8100)	BD - Alaris Infusion (8100) BD - Alaris Infusion (8100)	Project Unassigned Unassigned	Draft (New) 2-Movable, Elect Unassigned	1,595.00	0.00	List 95,700.00
4179-000	1 O/O	Pump, Infusion, Triple _____	_____	Project Unassigned Unassigned	Draft (New) 2-Movable, Elect Unassigned	7,869.00	0.00	Estimate 7,869.00
3374-032	4 O/O	Pump, Suction/Aspirator, General, Portable SSCOR VX-2	SSCOR, Inc. (2310V) SSCOR, Inc. (2310V)	Project Unassigned Unassigned	Draft (New) 2-Movable, Elect Unassigned	915.00	0.00	Vendor 3,660.00
4198-000	1 O/C	Rack, Mops / Brooms _____	_____	Project Unassigned Unassigned	Draft (New) 1-Fixed Unassigned	64.00	0.00	Estimate 64.00
6050-100	2 O/O	Refrigerator, Commercial, Undercounter REF5P Performance Plus Medical Grade	Follett Corporation (REF5P-00-00) Follett Corporation (REF5P-00-00)	Project Unassigned Unassigned	Draft (New) 2-Movable, Elect Unassigned	4,165.00	0.00	List 8,330.00

Roloff International

John Peter Smith Hospital Tower



Item Summary

= GPO Contract = My Org Contract

Department: Acute Care Unit 4-Non Telemetry

Atta ID	Qty F/I	Description Model	Manufacturer (Mfr #) Vendor (Vendor #)	Funding Source Cost Center Budget Name	Item Status Arch Code Custom Code	Currency: Dollar (US)		
						Unit Cost Options Cost	Item Tax Opt. Tax	Price Type Ext. Cost
4942-392	1 O/O	Refrigerator, Domestic with Freezer Energy Star GTE21GSHSS (21.2 cu ft/Stainless)	GE Appliances (GTE21GSHSS) _____	Project Unassigned Unassigned	Draft (New) 2-Movable, Elect Unassigned	1,249.00	0.00	List 1,249.00
4942-392	1 O/O	Refrigerator, Domestic with Freezer Energy Star GTE21GSHSS (21.2 cu ft/Stainless)	GE Appliances (GTE21GSHSS) GE Appliances (GTE21GSHSS)	Project Unassigned Unassigned	Draft (New) 2-Movable, Elect Unassigned	1,249.00	0.00	List 1,249.00
4248-002	31 O/O	Regulator, Suction, Intermittent/Continuous PM3314 (DISS HT/DISS Male)	Precision Medical Incorporated (PM3314) Precision Medical Incorporated (PM3314)	Project Unassigned Unassigned	Draft (New) 3-Movable, Non-Elect Unassigned	597.00	0.00	List 18,507.00
4266-000	3 O/O	Scale, Clinical, Adult, Digital, Floor _____	_____	Project Unassigned Unassigned	Draft (New) 2-Movable, Elect Unassigned	2,295.00	0.00	Estimate 6,885.00
6645-001	6 O/C	Shelving, Modular Storage, Wall Mount Par Wall (36in.W Complete)	LogiQuip LLC (PWW366) _____	Project Unassigned Unassigned	Draft (New) 1-Fixed Unassigned	2,048.00	0.00	List 12,288.00
4296-035	2 O/O	Shelving, Wire, Chrome, 36 Super Erecta - Super Adjustable 36x24x63 (5-Tier)	InterMetro Industries Corporation ((5x)A2436NC/(4x)63P) InterMetro Industries Corporation ((5x)A2436NC/(4x)63P)	Project Unassigned Unassigned	Draft (New) 3-Movable, Non-Elect Unassigned	568.00	0.00	List 1,136.00
4298-000	2 O/O	Shelving, Wire, Chrome, 48 _____	_____	Project Unassigned Unassigned	Draft (New) 3-Movable, Non-Elect Unassigned	443.00	0.00	Estimate 886.00
7030-000	1 O/O	Sorter, Mail, Freestanding _____	_____	Project Unassigned Unassigned	Draft (New) 3-Movable, Non-Elect Unassigned	2,779.00	0.00	Estimate 2,779.00
5112-012	31 O/O	Sphygmomanometer, Aneroid, Wall Mount, w/Basket Aneroid Manometer w/Basket (Rail Mount)	Amico Corporation (AM-AL-LF2118) Amico Corporation (AM-AL-LF2118)	Project Unassigned Unassigned	Draft (New) 1-Fixed Unassigned	243.00	0.00	Estimate 7,533.00

Roloff International

John Peter Smith Hospital Tower



Item Summary

= GPO Contract = My Org Contract

Department: Acute Care Unit 4-Non Telemetry

Atta ID	Qty F/I	Description Model	Manufacturer (Mfr #) Vendor (Vendor #)	Funding Source Cost Center Budget Name	Item Status Arch Code Custom Code	Currency: Dollar (US)		
						Unit Cost Options Cost	Item Tax Opt. Tax	Price Type Ext. Cost
4360-010	4 O/O	Stand, IV, Stainless Steel P-1572-2 (5-leg, 2-hook)	Pedigo Products (P-1572-2)	Project Unassigned Unassigned	Draft (New) 3-Movable, Non-Elect Unassigned	466.00	0.00	List 1,864.00
4360-010	30 O/O	Stand, IV, Stainless Steel P-1572-2 (5-leg, 2-hook)	Pedigo Products (P-1572-2) Pedigo Products (P-1572-2)	Project Unassigned Unassigned	Draft (New) 3-Movable, Non-Elect Unassigned	466.00	0.00	List 13,980.00
6262-007	1 O/O	Stand, Mayo, Thumb-Operated P-1069-A-SS (16x21 tray)	Pedigo Products (P-1069-A-SS)	Project Unassigned Unassigned	Draft (New) 3-Movable, Non-Elect Unassigned	856.00	0.00	List 856.00
4436-060	4 O/O	Stretcher, Procedure / Recovery Prime with Big Wheel 1115 (30' Litter)	Stryker Medical (1115-000-030)	Project Unassigned Unassigned	Draft (New) 3-Movable, Non-Elect Unassigned	6,857.00	0.00	List 27,428.00
5989-000	1 O/C	Table, Changing, Infant, Wall Mount		Project Unassigned Unassigned	Draft (New) 1-Fixed Unassigned	389.00	0.00	Estimate 389.00
5934-097	30 O/O	Table, Overbed, General Overbed Table Thermofoil (SingleTop U-Base Vanity)	Amico Corporation (OT-S-TYYV-XU) Amico Corporation (OT-S-TYYV-XU)	Project Unassigned Unassigned	Draft (New) 3-Movable, Non-Elect Unassigned	670.00	0.00	List 20,100.00
5362-012	1 O/O	Ventilator, BiPAP Respironics V60 (w/Cart, Circuit Support Arm)	Philips Healthcare - Hospital Respiratory Care (HRC) (1113628)	Project Unassigned Unassigned	Draft (New) 2-Movable, Elect Unassigned	17,742.00	0.00	List 17,742.00
5407-014	2 O/O	Waste Can, 20-31 Gallon 3569-88 Untouchable Square (Beige, 23 gal)	Rubbermaid Commercial Products (FG356988BEIG)	Project Unassigned Unassigned	Draft (New) 3-Movable, Non-Elect Unassigned	100.00	0.00	List 200.00
5407-015	2 O/O	Waste Can, 20-31 Gallon 3540 Slim Jim Gray (23 gal)	Rubbermaid Commercial Products (FG354000GRAY)	Project Unassigned Unassigned	Draft (New) 3-Movable, Non-Elect Unassigned	75.00	0.00	List 150.00

Roloff International

John Peter Smith Hospital Tower



Item Summary

= GPO Contract = My Org Contract

Department: Acute Care Unit 4-Non Telemetry

Atta ID	Qty F/I	Description Model	Manufacturer (Mfr #) Vendor (Vendor #)	Funding Source Cost Center Budget Name	Item Status Arch Code Custom Code	Currency: Dollar (US)		
						Unit Cost Options Cost	Item Tax Opt. Tax	Price Type Ext. Cost
4690-002	1 O/O	Waste Can, 32-40 Gallon 2632 BRUTE Gray w/2631 Lid & 2640 Dolly	Rubbermaid Commercial Products (FG263200GRAY/FG263100GRAY/FG264 000BLA)	Project Unassigned Unassigned	Draft (New) 3-Movable, Non-Elect Unassigned	150.00	0.00	List 150.00
4687-068	31 O/O	Waste Can, Bio-Hazardous 1883566 Slim Jim Resin Front Step 13 Gal/Red	Rubbermaid Commercial Products (1883566)	Project Unassigned Unassigned	Draft (New) 3-Movable, Non-Elect Unassigned	215.00	0.00	List 6,665.00
4687-072	2 O/O	Waste Can, Bio-Hazardous 1883568 Slim Jim Resin Front Step 18 Gal/Red	Rubbermaid Commercial Products (1883568) Rubbermaid Commercial Products (1883568)	Project Unassigned	Draft (New) 3-Movable, Non-Elect Unassigned	274.00	0.00	Vendor 548.00
8214-006	2 O/O	Waste Can, Bio-Hazardous, 32-55 Gallon 2632 BRUTE Red w/2631 Lid & 2640 Dolly	Rubbermaid Commercial Products (FG263200RED/FG263100RED/FG264000 BLA) Rubbermaid Commercial Products (FG263200RED/FG263100RED/FG264000 BLA)	Project Unassigned Unassigned	Draft (New) 3-Movable, Non-Elect Unassigned	150.00	0.00	Vendor 300.00
4688-000	1 O/O	Waste Can, Open Top _____	_____	Project Unassigned Unassigned	Draft (New) 3-Movable, Non-Elect Unassigned	120.00	0.00	Estimate 120.00
4688-000	2 O/O	Waste Can, Open Top _____	_____	Project Unassigned Unassigned	Draft (New) 3-Movable, Non-Elect Unassigned	71.00	0.00	Estimate 142.00
4688-007	85 O/O	Waste Can, Open Top 2543 Fire Resistant Gray (28 qt.)	Rubbermaid Commercial Products (FG254300GRAY)	Project Unassigned Unassigned	Draft (New) 3-Movable, Non-Elect Unassigned	66.00	0.00	List 5,610.00
4688-021	1 O/O	Waste Can, Open Top WHB14 Hide-A-Bag (3.5 Gal)	Rubbermaid Commercial Products (FGWHB14SS)	Project Unassigned Unassigned	Draft (New) 3-Movable, Non-Elect Unassigned	104.00	0.00	List 104.00

Roloff International

John Peter Smith Hospital Tower



Item Summary

= GPO Contract = My Org Contract

Department: Acute Care Unit 4-Non Telemetry

Atta ID	Qty F/I	Description Model	Manufacturer (Mfr #) Vendor (Vendor #)	Funding Source Cost Center Budget Name	Item Status Arch Code Custom Code	Currency: Dollar (US)		
						Unit Cost Options Cost	Item Tax Opt. Tax	Price Type Ext. Cost
4688-026	3 O/O	Waste Can, Open Top Eclipse R2030 Stainless	Rubbermaid Commercial Products (FGR2030SSPL) Rubbermaid Commercial Products (FGR2030SSPL)	Project	Draft (New)	991.00	0.00	List
				Unassigned	3-Movable, Non-Elect			2,973.00
4688-028	8 O/O	Waste Can, Open Top 2543 Fire Resistant Black (28 qt.)	Rubbermaid Commercial Products (FG254300BLA)	Project	Draft (New)	66.00	0.00	List
				Unassigned	3-Movable, Non-Elect			528.00
6802-014	1 O/O	Waste Can, Recycle 2957-73 Deskside Large (Blue)	Rubbermaid Commercial Products (FG295773BLUE)	Project	Draft (New)	19.00	0.00	List
				Unassigned	3-Movable, Non-Elect			19.00
6802-054	1 O/O	Waste Can, Recycle 1883597 Slim Jim Resin Front Step 24 Gal/Blue	Rubbermaid Commercial Products (1883597)	Project	Draft (New)	260.00	0.00	List
				Unassigned	3-Movable, Non-Elect			260.00
4920-010	2 O/O	Waste Can, Step-On 6146 Beige (23 gal)	Rubbermaid Commercial Products (FG614600BEIG) Rubbermaid Commercial Products (FG614600BEIG)	Project	Draft (New)	291.00	0.00	Vendor
				Unassigned	3-Movable, Non-Elect			582.00
4920-028	1 O/O	Waste Can, Step-On 6147 Lt. Platinum (30 gal)	Rubbermaid Commercial Products (FG614700LPLAT)	Project	Draft (New)	371.00	0.00	List
				Unassigned	3-Movable, Non-Elect			371.00
4920-043	1 O/O	Waste Can, Step-On 1883606 Slim Jim Resin Front Step 24 Gal/Gray	Rubbermaid Commercial Products (1883606) Rubbermaid Commercial Products (1883606)	Project	Draft (New)	260.00	0.00	List
				Unassigned	3-Movable, Non-Elect			260.00
4920-071	1 O/O	Waste Can, Step-On 1883552 Slim Jim Resin Front Step 24 Gal/Beige	Rubbermaid Commercial Products (1883552) Rubbermaid Commercial Products (1883552)	Project	Draft (New)	260.00	0.00	List
				Unassigned	3-Movable, Non-Elect			260.00

Roloff International
John Peter Smith Hospital Tower



Item Summary

= GPO Contract = My Org Contract

Department: Acute Care Unit 4-Non Telemetry

Atta ID	Qty F/I	Description Model	Manufacturer (Mfr #) Vendor (Vendor #)	Funding Source Cost Center Budget Name	Item Status Arch Code Custom Code	Currency: Dollar (US)		
						Unit Cost Options Cost	Item Tax Opt. Tax	Price Type Ext. Cost
4920-088	31 O/O	Waste Can, Step-On 1883460 Slim Jim Resin Front Step 18 Gal/Beige	Rubbermaid Commercial Products (1883460) Rubbermaid Commercial Products (1883460)	Project Unassigned Unassigned	Draft (New) 3-Movable, Non-Elect Unassigned	274.00	0.00	Vendor 8,494.00
4920-088	1 O/O	Waste Can, Step-On 1883460 Slim Jim Resin Front Step 18 Gal/Beige	Rubbermaid Commercial Products (1883460)	Project Unassigned Unassigned	Draft (New) 3-Movable, Non-Elect Unassigned	274.00	0.00	List 274.00
7374-002	4 O/O	Wheelchair, Adult, Transport Medical Chair [ST010]	STAXI Corporation Ltd. (ST010-[X]) STAXI Corporation Ltd. (ST010-[X])	Project Unassigned Unassigned	Draft (New) 3-Movable, Non-Elect Unassigned	1,007.00	0.00	Vendor 4,028.00
7374-003	2 O/O	Wheelchair, Adult, Transport MAX Bariatric Chair [ST310-L-C]	STAXI Corporation Ltd. (ST310-L-C) STAXI Corporation Ltd. (ST310-L-C)	Project Unassigned Unassigned	Draft (New) 3-Movable, Non-Elect Unassigned	1,717.00	0.00	Vendor 3,434.00
Sub Total :						1,961,989.00		

Roloff International

John Peter Smith Hospital Tower



Item Summary

= GPO Contract = My Org Contract

Department: Acute Care Unit 5-Non Telemetry

Atta ID	Qty F/I	Description Model	Manufacturer (Mfr #) Vendor (Vendor #)	Funding Source Cost Center Budget Name	Item Status Arch Code Custom Code	Currency: Dollar (US)		
						Unit Cost Options Cost	Item Tax Opt. Tax	Price Type Ext. Cost
5361-030	2 O/O	Analyzer, Lab, Blood Gas, Point-of-Care I-STAT 1 Wireless	Abbott Point of Care Inc (03P75-06) _____	Project Unassigned Unassigned	Draft (New) 2-Movable, Elect Unassigned	13,925.00	0.00	List 27,850.00
3355-011	2 O/O	Analyzer, Lab, Glucose, Point-of-Care StatStrip Wireless Glucose Hospital Mtr w/Dock Stn	Nova Biomedical (54790 / 53400) _____	Project Unassigned Unassigned	Draft (New) 2-Movable, Elect Unassigned	1,849.00	0.00	List 3,698.00
3417-074	28 O/O	Bed, Electric S3 EX	Stryker Medical (3005S3EX) Hill-Rom - Bed & Stretcher Group (3005S3EX)	Project Unassigned Unassigned	Draft (New) 2-Movable, Elect Unassigned	10,093.00	0.00	List 282,604.00
3425-003	1 O/O	Bench, Transfer Bariatric Heavy Duty [6492]	Performance Health (6492) _____	Project Unassigned Unassigned	Draft (New) 3-Movable, Non-Elect Unassigned	467.00	0.00	List 467.00
8138-002	2 O/V	Bin, Return, Medication 3783 Lockable Return Drug Box	Health Care Logistics (3783) _____	Project Unassigned Unassigned	Draft (New) 1-Fixed Unassigned	128.00	0.00	List 256.00
5473-000	1 O/V	Bin, Shredding, Secure _____	_____ _____	Project Unassigned Unassigned	Draft (New) 3-Movable, Non-Elect Unassigned	211.00	0.00	Estimate 211.00
6994-000	32 O/O	Board, Bulletin/Marker Combo _____	_____ _____	Project Unassigned Unassigned	Draft (New) 1-Fixed Unassigned	328.00	0.00	Estimate 10,496.00
3446-020	31 O/C	Bracket, Monitor, Wall AHM Single Arm w/16" extension	Amico Corporation (AHM-55X / MRS-019 / MRS-CVR-019) _____	Project Unassigned Unassigned	Draft (New) 1-Fixed Unassigned	835.00	0.00	List 25,885.00
9170-000	1 O/C	Bracket, Patient Evacuation Device _____	_____ _____	Project Unassigned Unassigned	Draft (New) 1-Fixed Unassigned	272.00	0.00	Estimate 272.00

Roloff International

John Peter Smith Hospital Tower



Item Summary

= GPO Contract = My Org Contract

Department: Acute Care Unit 5-Non Telemetry

Atta ID	Qty F/I	Description Model	Manufacturer (Mfr #) Vendor (Vendor #)	Funding Source Cost Center Budget Name	Item Status Arch Code Custom Code	Currency: Dollar (US)		
						Unit Cost Options Cost	Item Tax Opt. Tax	Price Type Ext. Cost
3450-018	1 O/O	Bucket, Mopping Round 4 Gallon	Royce Rolls Ringer Company (4) Royce Rolls Ringer Company (4)	Project Unassigned	Draft (New) 3-Movable, Non-Elect Unassigned	110.00	0.00	Vendor 110.00
5316-057	2 O/C	Cabinet, Warming, Dual, Freestanding AMSCO 24" Glass Doors	STERIS Corporation (DJ060124331) _____	Project Unassigned Unassigned	Draft (New) 2-Movable, Elect Unassigned	12,348.00	0.00	List 24,696.00
3581-059	4 O/O	Cart / Truck, Linen, Bulk MetroTrux TXPA-BLK48	InterMetro Industries Corporation (TXPA-BLK48) InterMetro Industries Corporation (TXPA-BLK48)	Project Unassigned Unassigned	Draft (New) 3-Movable, Non-Elect Unassigned	1,880.00	0.00	List 7,520.00
3582-007	2 O/O	Cart / Truck, Linen, Convertible CLT Std Duty Chrome 60x24x70	InterMetro Industries Corporation (CLTS2460C) _____	Project Unassigned Unassigned	Draft (New) 3-Movable, Non-Elect Unassigned	3,093.00	0.00	List 6,186.00
6034-001	4 O/O	Cart, Cylinder, D&E, Multi Inhalation Therapy Cart ITC12C	InterMetro Industries Corporation (ITC12C) _____	Project Unassigned Unassigned	Draft (New) 3-Movable, Non-Elect Unassigned	672.00	0.00	List 2,688.00
6112-083	2 O/O	Cart, Foodservice, Meal/Tray 855 Enclosed Tray Truck	Lakeside Manufacturing, Inc. (855) _____	Project Unassigned Unassigned	Draft (New) 3-Movable, Non-Elect Unassigned	5,628.00	0.00	List 11,256.00
5846-037	1 O/O	Cart, Housekeeping, Stainless F36-MST2E MTS Series Standard	Royce Rolls Ringer Company (F36-MST2E) Royce Rolls Ringer Company (F36-MST2E)	Project Unassigned	Draft (New) 2-Movable, Elect Unassigned	1,450.00	0.00	List 1,450.00
5863-172	2 O/O	Cart, Procedure, General UTGKA-33669-VIL	Waterloo Healthcare (UTGKA-33669-VIL) _____	Project Unassigned Unassigned	Draft (New) 3-Movable, Non-Elect Unassigned	1,598.00	0.00	List 3,196.00
5853-021	2 O/O	Cart, Procedure, Isolation AKL-Y-4 Standard Steel Key-Locking 4-Dwr (Bge/Yel)	Armstrong Medical Industries, Inc. (AKL-Y-4) Armstrong Medical Industries, Inc. (AKL-Y-4)	Project Unassigned	Draft (New) 2-Movable, Elect Unassigned	1,070.00	0.00	List 2,140.00

Roloff International

John Peter Smith Hospital Tower



Item Summary

= GPO Contract = My Org Contract

Department: Acute Care Unit 5-Non Telemetry

Atta ID	Qty F/I	Description Model	Manufacturer (Mfr #) Vendor (Vendor #)	Funding Source Cost Center Budget Name	Item Status Arch Code Custom Code	Currency: Dollar (US)		
						Unit Cost Options Cost	Item Tax Opt. Tax	Price Type Ext. Cost
5859-000	4 O/O	Cart, Procedure, Resuscitation _____	_____ _____	Project Unassigned Unassigned	Draft (New) 3-Movable, Non-Elect Unassigned	1,949.00	0.00	Estimate 7,796.00
6014-068	2 O/C	Cart, Supply, Chrome, 36 inch Super Adjustable Super Erecta 5A536EC (36x24x68)	InterMetro Industries Corporation (5A536EC) InterMetro Industries Corporation (5A536EC)	Project Unassigned	Draft (New) 1-Fixed Unassigned	864.00	0.00	Vendor 1,728.00
6015-000	2 O/O	Cart, Supply, Chrome, 48 inch _____	_____ _____	Project Unassigned Unassigned	Draft (New) 3-Movable, Non-Elect Unassigned	531.00	0.00	Estimate 1,062.00
6015-013	4 O/O	Cart, Supply, Chrome, 48 inch Super Adjustable Super Erecta A556EC (48x24x68)	InterMetro Industries Corporation (A556EC) _____	Project Unassigned Unassigned	Draft (New) 3-Movable, Non-Elect Unassigned	754.00	0.00	List 3,016.00
6821-009	31 O/O	Cart, Supply, Drawers Starsys SXR43CM3	InterMetro Industries Corporation (SXR43CM3) InterMetro Industries Corporation (SXR43CM3)	Project Unassigned Unassigned	Draft (New) 3-Movable, Non-Elect Unassigned	4,939.00	0.00	Vendor 153,109.00
5832-026	4 O/O	Cart, Supply, Linen, 48" ECM-A Series 48x24x69	InterMetro Industries Corporation (ECM55XA) _____	Project Unassigned Unassigned	Draft (New) 3-Movable, Non-Elect Unassigned	1,280.00	0.00	Estimate 5,120.00
8120-001	2 O/O	Cart, Supply, Stainless, 48 inch Super Erecta 48x18x74 (5-Tier)	InterMetro Industries Corporation ((5x)1848NS/(4x)74UPS/5MPGSA/5MPBG _____	Project Unassigned Unassigned	Draft (New) 3-Movable, Non-Elect Unassigned	2,102.00	0.00	List 4,204.00
5835-000	1 O/O	Cart, Utility, Stainless _____	_____ _____	Project Unassigned Unassigned	Draft (New) 3-Movable, Non-Elect Unassigned	448.00	0.00	Estimate 448.00

Roloff International

John Peter Smith Hospital Tower



Item Summary

= GPO Contract = My Org Contract

Department: Acute Care Unit 5-Non Telemetry

Atta ID	Qty F/I	Description Model	Manufacturer (Mfr #) Vendor (Vendor #)	Funding Source Cost Center Budget Name	Item Status Arch Code Custom Code	Currency: Dollar (US)		
						Unit Cost Options Cost	Item Tax Opt. Tax	Price Type Ext. Cost
6540-000	2 O/O	Chair, Clinical, Commode, Bariatric _____	_____	Project Unassigned Unassigned	Draft (New) 3-Movable, Non-Elect Unassigned	236.00	0.00	Estimate 472.00
3608-026	1 O/O	Chair, Clinical, Shower, Floor Bariatric Shower Seat	Performance Health (567017) _____	Project Unassigned Unassigned	Draft (New) 3-Movable, Non-Elect Unassigned	156.00	0.00	List 156.00
3609-007	1 O/O	Chair, Clinical, Shower, Mobile Clean Chair [6798]	Performance Health (6798) _____	Project Unassigned Unassigned	Draft (New) 3-Movable, Non-Elect Unassigned	727.00	0.00	List 727.00
5704-000	34 O/C	Clock, Analog, Synchronized, Wireless _____	_____	Project Unassigned Unassigned	Draft (New) 1-Fixed Unassigned	152.00	0.00	Estimate 5,168.00
6978-000	4 O/O	Clock, Digital, Synchronized, Wireless _____	_____	Project Unassigned Unassigned	Draft (New) 1-Fixed Unassigned	316.00	0.00	Estimate 1,264.00
6978-042	3 O/C	Clock, Digital, Synchronized, Wireless XR Levo Surface Mount (2.5", 4-Digit)	Primex, Inc. (XRA7A200) _____	Project Unassigned	Draft (New) 1-Fixed Unassigned	316.00	0.00	Estimate 948.00
5775-000	2 O/C	Coffee Maker, Automatic, 3-6 Warmer _____	_____	Project Unassigned Unassigned	Draft (New) 1-Fixed Unassigned	1,390.00	0.00	Estimate 2,780.00
3635-031	31 O/O	Compression Unit, Extremity Pump, Intermittent SC-3004 Sequential Circulator	Bio Compression Systems, Inc. (SC-3004) _____	Project Unassigned Unassigned	Draft (New) 2-Movable, Elect Unassigned	2,395.00	0.00	List 74,245.00
3678-033	4 O/O	Defibrillator, Monitor, w/Pacing HeartStart MRx (SpO2, NBP)	Philips Healthcare - Cardiology (M3535A-A02) _____	Project Unassigned Unassigned	Draft (New) 2-Movable, Elect Unassigned	17,700.00	0.00	List 70,800.00

Roloff International

John Peter Smith Hospital Tower



Item Summary

= GPO Contract = My Org Contract

Department: Acute Care Unit 5-Non Telemetry

Atta ID	Qty F/I	Description Model	Manufacturer (Mfr #) Vendor (Vendor #)	Funding Source Cost Center Budget Name	Item Status Arch Code Custom Code	Currency: Dollar (US)		
						Unit Cost Options Cost	Item Tax Opt. Tax	Price Type Ext. Cost
8794-006	1 O/C	Diagnostic System, Integrated Green Series 777 [77795-2MPX]	Welch Allyn, Inc., A Hill-Rom Company (77795-2MPX)	Project Unassigned Unassigned	Draft (New) 1-Fixed Unassigned	2,410.00	0.00	List 2,410.00
6932-000	1 O/V	Dictation/Transcription System, Allowance _____	_____	Project Unassigned Unassigned	Draft (New) 2-Movable, Elect Unassigned	0.00	0.00	Estimate 0.00
5222-000	1 O/O	Dictation/Transcription System, General _____	_____	Project Unassigned Unassigned	Draft (New) 2-Movable, Elect Unassigned	302.00	0.00	Estimate 302.00
3714-026	1 O/C	Dispenser, Cleaning Solution MultiFlex 881217 (Two Button)	Hydro Systems Company (881217) Hydro Systems Company (881217)	Project Unassigned	Draft (New) 1-Fixed Unassigned	487.00	0.00	List 487.00
6471-000	2 O/C	Dispenser, Cup _____	_____	Project Unassigned Unassigned	Draft (New) 1-Fixed Unassigned	47.00	0.00	Estimate 94.00
6364-012	3 O/C	Dispenser, Glove, Triple Box GS-006 Stainless Steel	Bowman Dispensers (GS-006) Bowman Dispensers (GS-006)	Project Unassigned	Draft (New) 1-Fixed Unassigned	66.00	0.00	List 198.00
6364-012	37 O/C	Dispenser, Glove, Triple Box GS-006 Stainless Steel	Bowman Dispensers (GS-006) _____	Project Unassigned Unassigned	Draft (New) 1-Fixed Unassigned	66.00	0.00	List 2,442.00
7750-000	1 O/O	Dispenser, Hand Sanitizer, Freestanding _____	_____	Project Unassigned Unassigned	Draft (New) 3-Movable, Non-Elect Unassigned	165.00	0.00	Estimate 165.00
5869-000	9 O/C	Dispenser, Hand Sanitizer, Wall Mount _____	_____	Project Unassigned Unassigned	Draft (New) 1-Fixed Unassigned	25.00	0.00	Estimate 225.00
5869-052	3 O/C	Dispenser, Hand Sanitizer, Wall Mount Nexa Classic Touchfree 92021188 (White/8)	Ecolab North America (92021188) _____	Project Unassigned	Draft (New) 1-Fixed Unassigned	162.00	0.00	List 486.00

Roloff International
John Peter Smith Hospital Tower



Item Summary

= GPO Contract = My Org Contract

Department: Acute Care Unit 5-Non Telemetry

Atta ID	Qty F/I	Description Model	Manufacturer (Mfr #) Vendor (Vendor #)	Funding Source Cost Center Budget Name	Item Status Arch Code Custom Code	Currency: Dollar (US)		
						Unit Cost Options Cost	Item Tax Opt. Tax	Price Type Ext. Cost
5869-053	1 O/C	Dispenser, Hand Sanitizer, Wall Mount Nexa Classic Touchfree 92021189 (Black/8)	Ecolab North America (92021189)	Project Unassigned Unassigned	Draft (New) 1-Fixed Unassigned	162.00	0.00	List 162.00
3711-033	2 O/V	Dispenser, Medication, Auxiliary Pyxis MedStation 4000 (7-Drwr, 4 Cubie)	CareFusion - Pyxis (M4A7DRW4) CareFusion - Pyxis (M4A7DRW4)	Project Unassigned Unassigned	Draft (New) 2-Movable, Elect Unassigned	42,875.00	0.00	List 85,750.00
3708-114	2 O/V	Dispenser, Medication, Host (Main) MedStation 4000 Profile w/BioID (6-Dwr, 3-Cubie)	CareFusion - Pyxis (R4MB6DR7W3) CareFusion - Pyxis (R4MB6DR7W3)	Project Unassigned Unassigned	Draft (New) 2-Movable, Elect Unassigned	64,075.00	0.00	List 128,150.00
3708-114	1 O/V	Dispenser, Medication, Host (Main) MedStation 4000 Profile w/BioID (6-Dwr, 3-Cubie)	CareFusion - Pyxis (R4MB6DR7W3)	Project Unassigned Unassigned	Draft (New) 2-Movable, Elect Unassigned	64,075.00	0.00	List 64,075.00
6451-003	2 O/O	Dispenser, Medication, Lock Module SMART Remote Manager	CareFusion - Pyxis (MSRM)	Project Unassigned Unassigned	Draft (New) 2-Movable, Elect Unassigned	5,892.00	0.00	List 11,784.00
7109-003	2 O/O	Disposal, Sharps, Floor Cart, Pharmacy SharpsCart 8992H w/Pharmasafety 8860	Medtronic - Covidien Kendall Products (8992H/8860) Medtronic - Covidien Kendall Products (8992H/8860)	Project Unassigned Unassigned	Draft (New) 3-Movable, Non-Elect Unassigned	173.00	0.00	Vendor 346.00
3723-027	2 O/C	Disposal, Sharps, Wall Mount BD Recykleen Brown 2-3 gal. (305097)	BD Medical (305097) Medtronic - Covidien Kendall Products (305097)	Project Unassigned	Draft (New) 1-Fixed Unassigned	93.00	0.00	List 186.00
3723-027	34 O/C	Disposal, Sharps, Wall Mount BD Recykleen Brown 2-3 gal. (305097)	BD Medical (305097)	Project Unassigned Unassigned	Draft (New) 1-Fixed Unassigned	93.00	0.00	List 3,162.00
7108-012	31 O/C	Disposal, Sharps, Wall Mount, Pharmacy 305066 RCRA 3gal w/305495 Security Bracket	BD Medical (305066 /305495)	Project Unassigned Unassigned	Draft (New) 1-Fixed Unassigned	43.00	0.00	List 1,333.00

Roloff International

John Peter Smith Hospital Tower



Item Summary

= GPO Contract = My Org Contract

Department: Acute Care Unit 5-Non Telemetry

Atta ID	Qty F/I	Description Model	Manufacturer (Mfr #) Vendor (Vendor #)	Funding Source Cost Center Budget Name	Item Status Arch Code Custom Code	Currency: Dollar (US)		
						Unit Cost Options Cost	Item Tax Opt. Tax	Price Type Ext. Cost
3727-000	1 O/O	Doppler, Fetal Heart _____	_____ _____	Project Unassigned Unassigned	Draft (New) 3-Movable, Non-Elect Unassigned	761.00	0.00	Estimate 761.00
6051-000	1 O/O	Evacuation Device, Adult _____	_____ _____	Project Unassigned Unassigned	Draft (New) 3-Movable, Non-Elect Unassigned	386.00	0.00	Estimate 386.00
3806-051	31 O/O	Flowmeter, Air 7701-1264-931	Ohio Medical (7701-1264-931) Ohio Medical (7701-1264-931)	Project Unassigned Unassigned	Draft (New) 3-Movable, Non-Elect Unassigned	99.00	0.00	List 3,069.00
3803-111	31 O/O	Flowmeter, Oxygen 7700-1261-931	Ohio Medical (7700-1261-931) Ohio Medical (7700-1261-931)	Project Unassigned Unassigned	Draft (New) 3-Movable, Non-Elect Unassigned	103.00	0.00	List 3,193.00
3836-134	31 O/O	Hamper, Linen ML8813 Square Chrome Step-On	MarketLab Inc. (ML8813) Pedigo Products (ML8813)	Project Unassigned Unassigned	Draft (New) 3-Movable, Non-Elect Unassigned	101.00	0.00	List 3,131.00
3836-134	4 O/O	Hamper, Linen ML8813 Square Chrome Step-On	MarketLab Inc. (ML8813) _____	Project Unassigned	Draft (New) 2-Movable, Elect Unassigned	101.00	0.00	List 404.00
3836-134	3 O/O	Hamper, Linen ML8813 Square Chrome Step-On	MarketLab Inc. (ML8813) _____	Project Unassigned Unassigned	Draft (New) 3-Movable, Non-Elect Unassigned	101.00	0.00	List 303.00
6794-003	31 O/O	Headwall, Allowance, Accessories Accessories	Amico Corporation (TBD) _____	Project Unassigned Unassigned	Draft (New) 3-Movable, Non-Elect Unassigned	350.00	0.00	Estimate 10,850.00
6544-026	31 O/C	Headwall, Flatwall, Recessed Regal Series 14" - Extended	Amico Corporation (FW1407-GEN-P [AD-005]) Amico Corporation (FW1407-GEN-P [AD-005])	Project Unassigned Unassigned	Draft (New) 1-Fixed Unassigned	2,250.00	0.00	Vendor 69,750.00

Roloff International

John Peter Smith Hospital Tower



Item Summary

= GPO Contract = My Org Contract

Department: Acute Care Unit 5-Non Telemetry

Atta ID	Qty F/I	Description Model	Manufacturer (Mfr #) Vendor (Vendor #)	Funding Source Cost Center Budget Name	Item Status Arch Code Custom Code	Currency: Dollar (US)		
						Unit Cost Options Cost	Item Tax Opt. Tax	Price Type Ext. Cost
3874-000	1 O/O	Hypo-Hyperthermia Unit, General _____	_____	Project Unassigned Unassigned	Draft (New) 2-Movable, Elect Unassigned	27,985.00	0.00	Estimate 27,985.00
4817-080	1 O/C	Ice Machine, Dispenser, Nugget, Countertop Symphony Plus 25CI425A-L	Follett Corporation (25CI425A-L) _____	Project Unassigned Unassigned	Draft (New) 1-Fixed Unassigned	9,295.00	0.00	List 9,295.00
4916-028	1 O/C	Ice Machine, Dispenser, Nugget, Freestanding Symphony Plus 25FB425A-S	Follett Corporation (25FB425A-S) Follett Corporation (25FB425A-S)	Project Unassigned Unassigned	Draft (New) 1-Fixed Unassigned	10,180.00	0.00	Vendor 10,180.00
7092-000	1 O/O	Imaging System, Vascular _____	_____	Project Unassigned Unassigned	Draft (New) 2-Movable, Elect Unassigned	16,284.00	0.00	Estimate 16,284.00
3944-117	1 O/O	Lift, Patient, Battery Powered Golvo 8008 Low Base	Liko - Hill-Rom (2000039) _____	Project Unassigned Unassigned	Draft (New) 2-Movable, Elect Unassigned	8,754.00	0.00	List 8,754.00
7232-001	2 O/C	Lift, Patient, Ceiling, 1-Bed, Bariatric Ultra Twin Traverse 1,000 lb (Dual 243 ES)	Liko - Hill-Rom () _____	Project Unassigned Unassigned	Draft (New) 1-Fixed Unassigned	15,559.00	0.00	List 31,118.00
3960-056	1 O/C	Light, Exam/Procedure, Single, Ceiling Mira 42 (L-MI42-B-CV)	Amico Corporation (L-MI42-B-CV) _____	Project Unassigned Unassigned	Draft (New) 1-Fixed Unassigned	2,754.00	0.00	List 2,754.00
5460-017	1 O/O	Light, Exam/Procedure, Single, Mobile, Gooseneck Arm Green Series Exam Light IV	Welch Allyn, Inc., A Hill-Rom Company (48810/48950) _____	Project Unassigned Unassigned	Draft (New) 2-Movable, Elect Unassigned	1,393.00	0.00	List 1,393.00
5204-000	28 O/C	Light, Overbed, Wall Mounted _____	_____	Project Unassigned Unassigned	Draft (New) 1-Fixed Unassigned	582.00	0.00	Estimate 16,296.00

Roloff International

John Peter Smith Hospital Tower



Item Summary

= GPO Contract = My Org Contract

Department: Acute Care Unit 5-Non Telemetry

Atta ID	Qty F/I	Description Model	Manufacturer (Mfr #) Vendor (Vendor #)	Funding Source Cost Center Budget Name	Item Status Arch Code Custom Code	Currency: Dollar (US)		
						Unit Cost Options Cost	Item Tax Opt. Tax	Price Type Ext. Cost
3416-014	31 O/C	Locator, Bed, Wall Bed Locator (Full)	Amico Corporation (W-BED-LOCATOR-FULL) Amico Corporation (W-BED-LOCATOR-FULL)	Project Unassigned Unassigned	Draft (New) 1-Fixed Unassigned	1,124.00	0.00	Estimate 34,844.00
7933-000	1 O/O	Locator, Vein _____	_____	Project Unassigned Unassigned	Draft (New) 3-Movable, Non-Elect Unassigned	5,256.00	0.00	Estimate 5,256.00
6746-006	3 O/C	Locker, Purse BS6-121812-A (6-Tier)	Tennsco (BS6-121812-A) Penco Products, Inc. (BS6-121812-A)	Project Unassigned Unassigned	Draft (New) 1-Fixed Unassigned	399.00	0.00	List 1,197.00
6228-180	30 O/O	Mattress, Pressure Reduction, Bed IsoFlex LAL	Stryker Medical (2860-000-000) _____	Project Unassigned Unassigned	Draft (New) 3-Movable, Non-Elect Unassigned	4,287.00	0.00	List 128,610.00
6403-000	3 O/O	Monitor, Blood Glucose, Point-of-Care _____	_____	Project Unassigned Unassigned	Draft (New) 3-Movable, Non-Elect Unassigned	1,098.00	0.00	Estimate 3,294.00
5251-126	32 O/O	Monitor, Physiologic, Vital Signs Carescape VC150	GE Healthcare - Monitoring Systems (VC150) GE Healthcare - Monitoring Systems (VC150)	Project Unassigned Unassigned	Draft (New) 2-Movable, Elect Unassigned	4,600.00	0.00	Estimate 147,200.00
4103-000	1 O/O	Oven, Domestic, Microwave, Countertop _____	Sharp Electronics Corporation () _____	Project Unassigned Unassigned	Draft (New) 2-Movable, Elect Unassigned	250.00	0.00	Estimate 250.00
4103-000	1 O/O	Oven, Domestic, Microwave, Countertop _____	GE Appliances () _____	Project Unassigned Unassigned	Draft (New) 2-Movable, Elect Unassigned	250.00	0.00	Estimate 250.00
4107-000	1 O/O	Oximeter, Pulse _____	_____	Project Unassigned Unassigned	Draft (New) 2-Movable, Elect Unassigned	2,769.00	0.00	Estimate 2,769.00

Roloff International

John Peter Smith Hospital Tower



Item Summary

= GPO Contract = My Org Contract

Department: Acute Care Unit 5-Non Telemetry

Atta ID	Qty F/I	Description Model	Manufacturer (Mfr #) Vendor (Vendor #)	Funding Source Cost Center Budget Name	Item Status Arch Code Custom Code	Currency: Dollar (US)		
						Unit Cost Options Cost	Item Tax Opt. Tax	Price Type Ext. Cost
5668-000	21 O/O	Player, DVD		Project Unassigned Unassigned	Draft (New) 2-Movable, Elect Unassigned	96.00	0.00	Estimate 2,016.00
7122-000	3 O/O	Printer, Label		Project Unassigned Unassigned	Draft (New) 3-Movable, Non-Elect Unassigned	198.00	0.00	Estimate 594.00
6643-003	30 O/O	Pump, Infusion, Controller, Modular Alaris PC Unit (8015)	BD - Alaris Infusion (8015)	Project Unassigned Unassigned	Draft (New) 2-Movable, Elect Unassigned	2,856.00	0.00	List 85,680.00
4177-000	1 O/O	Pump, Infusion, Single		Project Unassigned Unassigned	Draft (New) 2-Movable, Elect Unassigned	2,376.00	0.00	Estimate 2,376.00
4177-028	60 O/O	Pump, Infusion, Single Alaris Pump Module (8100)	BD - Alaris Infusion (8100) BD - Alaris Infusion (8100)	Project Unassigned Unassigned	Draft (New) 2-Movable, Elect Unassigned	1,595.00	0.00	List 95,700.00
4179-000	1 O/O	Pump, Infusion, Triple		Project Unassigned Unassigned	Draft (New) 2-Movable, Elect Unassigned	7,869.00	0.00	Estimate 7,869.00
3374-032	4 O/O	Pump, Suction/Aspirator, General, Portable SSCOR VX-2	SSCOR, Inc. (2310V) SSCOR, Inc. (2310V)	Project Unassigned Unassigned	Draft (New) 2-Movable, Elect Unassigned	915.00	0.00	Vendor 3,660.00
4198-000	1 O/C	Rack, Mops / Brooms		Project Unassigned Unassigned	Draft (New) 1-Fixed Unassigned	64.00	0.00	Estimate 64.00
6050-100	2 O/O	Refrigerator, Commercial, Undercounter REF5P Performance Plus Medical Grade	Follett Corporation (REF5P-00-00) Follett Corporation (REF5P-00-00)	Project Unassigned Unassigned	Draft (New) 2-Movable, Elect Unassigned	4,165.00	0.00	List 8,330.00
4942-392	1 O/O	Refrigerator, Domestic with Freezer Energy Star GTE21GSHSS (21.2 cu ft/Stainless)	GE Appliances (GTE21GSHSS)	Project Unassigned Unassigned	Draft (New) 2-Movable, Elect Unassigned	1,249.00	0.00	List 1,249.00

Roloff International

John Peter Smith Hospital Tower



Item Summary

= GPO Contract = My Org Contract

Department: Acute Care Unit 5-Non Telemetry

Atta ID	Qty F/I	Description Model	Manufacturer (Mfr #) Vendor (Vendor #)	Funding Source Cost Center Budget Name	Item Status Arch Code Custom Code	Currency: Dollar (US)		
						Unit Cost Options Cost	Item Tax Opt. Tax	Price Type Ext. Cost
4942-392	1 O/O	Refrigerator, Domestic with Freezer Energy Star GTE21GSHSS (21.2 cu ft/Stainless)	GE Appliances (GTE21GSHSS) GE Appliances (GTE21GSHSS)	Project Unassigned Unassigned	Draft (New) 2-Movable, Elect Unassigned	1,249.00	0.00	List 1,249.00
4248-002	31 O/O	Regulator, Suction, Intermittent/Continuous PM3314 (DISS HT/DISS Male)	Precision Medical Incorporated (PM3314) Precision Medical Incorporated (PM3314)	Project Unassigned Unassigned	Draft (New) 3-Movable, Non-Elect Unassigned	597.00	0.00	List 18,507.00
4266-000	3 O/O	Scale, Clinical, Adult, Digital, Floor _____	_____	Project Unassigned Unassigned	Draft (New) 2-Movable, Elect Unassigned	2,295.00	0.00	Estimate 6,885.00
6645-001	6 O/C	Shelving, Modular Storage, Wall Mount Par Wall (36in.W Complete)	LogiQuip LLC (PWW366) _____	Project Unassigned Unassigned	Draft (New) 1-Fixed Unassigned	2,048.00	0.00	List 12,288.00
4296-035	2 O/O	Shelving, Wire, Chrome, 36 Super Erecta - Super Adjustable 36x24x63 (5-Tier)	InterMetro Industries Corporation ((5x)A2436NC/(4x)63P) InterMetro Industries Corporation ((5x)A2436NC/(4x)63P)	Project Unassigned Unassigned	Draft (New) 3-Movable, Non-Elect Unassigned	568.00	0.00	List 1,136.00
4298-000	2 O/O	Shelving, Wire, Chrome, 48 _____	_____	Project Unassigned Unassigned	Draft (New) 3-Movable, Non-Elect Unassigned	443.00	0.00	Estimate 886.00
7030-000	1 O/O	Sorter, Mail, Freestanding _____	_____	Project Unassigned Unassigned	Draft (New) 3-Movable, Non-Elect Unassigned	2,779.00	0.00	Estimate 2,779.00
5112-012	31 O/O	Sphygmomanometer, Aneroid, Wall Mount, w/Basket Aneroid Manometer w/Basket (Rail Mount)	Amico Corporation (AM-AL-LF2118) Amico Corporation (AM-AL-LF2118)	Project Unassigned Unassigned	Draft (New) 1-Fixed Unassigned	243.00	0.00	Estimate 7,533.00
4360-010	4 O/O	Stand, IV, Stainless Steel P-1572-2 (5-leg, 2-hook)	Pedigo Products (P-1572-2) _____	Project Unassigned Unassigned	Draft (New) 3-Movable, Non-Elect Unassigned	466.00	0.00	List 1,864.00

Roloff International

John Peter Smith Hospital Tower



Item Summary

= GPO Contract = My Org Contract

Department: Acute Care Unit 5-Non Telemetry

Atta ID	Qty F/I	Description Model	Manufacturer (Mfr #) Vendor (Vendor #)	Funding Source Cost Center Budget Name	Item Status Arch Code Custom Code	Currency: Dollar (US)		
						Unit Cost Options Cost	Item Tax Opt. Tax	Price Type Ext. Cost
4360-010	30 O/O	Stand, IV, Stainless Steel P-1572-2 (5-leg, 2-hook)	Pedigo Products (P-1572-2) Pedigo Products (P-1572-2)	Project Unassigned Unassigned	Draft (New) 3-Movable, Non-Elect Unassigned	466.00	0.00	List 13,980.00
6262-007	1 O/O	Stand, Mayo, Thumb-Operated P-1069-A-SS (16x21 tray)	Pedigo Products (P-1069-A-SS)	Project Unassigned Unassigned	Draft (New) 3-Movable, Non-Elect Unassigned	856.00	0.00	List 856.00
4436-060	4 O/O	Stretcher, Procedure / Recovery Prime with Big Wheel 1115 (30' Litter)	Stryker Medical (1115-000-030)	Project Unassigned Unassigned	Draft (New) 3-Movable, Non-Elect Unassigned	6,857.00	0.00	List 27,428.00
5989-000	1 O/C	Table, Changing, Infant, Wall Mount		Project Unassigned Unassigned	Draft (New) 1-Fixed Unassigned	389.00	0.00	Estimate 389.00
5934-097	30 O/O	Table, Overbed, General Overbed Table Thermofoil (SingleTop U-Base Vanity)	Amico Corporation (OT-S-TYYV-XU) Amico Corporation (OT-S-TYYV-XU)	Project Unassigned Unassigned	Draft (New) 3-Movable, Non-Elect Unassigned	670.00	0.00	List 20,100.00
5362-012	1 O/O	Ventilator, BiPAP Respironics V60 (w/Cart, Circuit Support Arm)	Philips Healthcare - Hospital Respiratory Care (HRC) (1113628)	Project Unassigned Unassigned	Draft (New) 2-Movable, Elect Unassigned	17,742.00	0.00	List 17,742.00
5407-014	2 O/O	Waste Can, 20-31 Gallon 3569-88 Untouchable Square (Beige, 23 gal)	Rubbermaid Commercial Products (FG356988BEIG)	Project Unassigned Unassigned	Draft (New) 3-Movable, Non-Elect Unassigned	100.00	0.00	List 200.00
5407-015	2 O/O	Waste Can, 20-31 Gallon 3540 Slim Jim Gray (23 gal)	Rubbermaid Commercial Products (FG354000GRAY)	Project Unassigned Unassigned	Draft (New) 3-Movable, Non-Elect Unassigned	75.00	0.00	List 150.00
4690-002	1 O/O	Waste Can, 32-40 Gallon 2632 BRUTE Gray w/2631 Lid & 2640 Dolly	Rubbermaid Commercial Products (FG263200GRAY/FG263100GRAY/FG264000BLA)	Project Unassigned	Draft (New) 3-Movable, Non-Elect Unassigned	150.00	0.00	List 150.00

Roloff International
John Peter Smith Hospital Tower



Item Summary

= GPO Contract = My Org Contract

Department: Acute Care Unit 5-Non Telemetry

Atta ID	Qty F/I	Description Model	Manufacturer (Mfr #) Vendor (Vendor #)	Funding Source Cost Center Budget Name	Item Status Arch Code Custom Code	Currency: Dollar (US)		
						Unit Cost Options Cost	Item Tax Opt. Tax	Price Type Ext. Cost
4687-068	31 O/O	Waste Can, Bio-Hazardous 1883566 Slim Jim Resin Front Step 13 Gal/Red	Rubbermaid Commercial Products (1883566)	Project Unassigned Unassigned	Draft (New) 3-Movable, Non-Elect Unassigned	215.00	0.00	List 6,665.00
4687-072	2 O/O	Waste Can, Bio-Hazardous 1883568 Slim Jim Resin Front Step 18 Gal/Red	Rubbermaid Commercial Products (1883568) Rubbermaid Commercial Products (1883568)	Project Unassigned	Draft (New) 3-Movable, Non-Elect Unassigned	274.00	0.00	Vendor 548.00
8214-006	2 O/O	Waste Can, Bio-Hazardous, 32-55 Gallon 2632 BRUTE Red w/2631 Lid & 2640 Dolly	Rubbermaid Commercial Products (FG263200RED/FG263100RED/FG264000 BLA) Rubbermaid Commercial Products (FG263200RED/FG263100RED/FG264000 BLA)	Project Unassigned Unassigned	Draft (New) 3-Movable, Non-Elect Unassigned	150.00	0.00	Vendor 300.00
4688-000	1 O/O	Waste Can, Open Top		Project Unassigned Unassigned	Draft (New) 3-Movable, Non-Elect Unassigned	120.00	0.00	Estimate 120.00
4688-000	2 O/O	Waste Can, Open Top		Project Unassigned Unassigned	Draft (New) 3-Movable, Non-Elect Unassigned	71.00	0.00	Estimate 142.00
4688-007	85 O/O	Waste Can, Open Top 2543 Fire Resistant Gray (28 qt.)	Rubbermaid Commercial Products (FG254300GRAY)	Project Unassigned Unassigned	Draft (New) 3-Movable, Non-Elect Unassigned	66.00	0.00	List 5,610.00
4688-021	1 O/O	Waste Can, Open Top WHB14 Hide-A-Bag (3.5 Gal)	Rubbermaid Commercial Products (FGWHB14SS)	Project Unassigned Unassigned	Draft (New) 3-Movable, Non-Elect Unassigned	104.00	0.00	List 104.00
4688-026	3 O/O	Waste Can, Open Top Eclipse R2030 Stainless	Rubbermaid Commercial Products (FGR2030SSPL) Rubbermaid Commercial Products (FGR2030SSPL)	Project Unassigned Unassigned	Draft (New) 3-Movable, Non-Elect Unassigned	991.00	0.00	List 2,973.00

Roloff International

John Peter Smith Hospital Tower



Item Summary

= GPO Contract = My Org Contract

Department: Acute Care Unit 5-Non Telemetry

Atta ID	Qty F/I	Description Model	Manufacturer (Mfr #) Vendor (Vendor #)	Funding Source Cost Center Budget Name	Item Status Arch Code Custom Code	Currency: Dollar (US)		
						Unit Cost Options Cost	Item Tax Opt. Tax	Price Type Ext. Cost
4688-028	8 O/O	Waste Can, Open Top 2543 Fire Resistant Black (28 qt.)	Rubbermaid Commercial Products (FG254300BLA)	Project Unassigned Unassigned	Draft (New) 3-Movable, Non-Elect Unassigned	66.00	0.00	List 528.00
6802-014	1 O/O	Waste Can, Recycle 2957-73 Deskside Large (Blue)	Rubbermaid Commercial Products (FG295773BLUE)	Project Unassigned Unassigned	Draft (New) 3-Movable, Non-Elect Unassigned	19.00	0.00	List 19.00
6802-054	1 O/O	Waste Can, Recycle 1883597 Slim Jim Resin Front Step 24 Gal/Blue	Rubbermaid Commercial Products (1883597)	Project Unassigned Unassigned	Draft (New) 3-Movable, Non-Elect Unassigned	260.00	0.00	List 260.00
4920-010	2 O/O	Waste Can, Step-On 6146 Beige (23 gal)	Rubbermaid Commercial Products (FG614600BEIG) Rubbermaid Commercial Products (FG614600BEIG)	Project Unassigned	Draft (New) 3-Movable, Non-Elect Unassigned	291.00	0.00	Vendor 582.00
4920-028	1 O/O	Waste Can, Step-On 6147 Lt. Platinum (30 gal)	Rubbermaid Commercial Products (FG614700LPLAT)	Project Unassigned Unassigned	Draft (New) 3-Movable, Non-Elect Unassigned	371.00	0.00	List 371.00
4920-043	1 O/O	Waste Can, Step-On 1883606 Slim Jim Resin Front Step 24 Gal/Gray	Rubbermaid Commercial Products (1883606) Rubbermaid Commercial Products (1883606)	Project Unassigned Unassigned	Draft (New) 3-Movable, Non-Elect Unassigned	260.00	0.00	List 260.00
4920-071	1 O/O	Waste Can, Step-On 1883552 Slim Jim Resin Front Step 24 Gal/Beige	Rubbermaid Commercial Products (1883552) Rubbermaid Commercial Products (1883552)	Project Unassigned Unassigned	Draft (New) 3-Movable, Non-Elect Unassigned	260.00	0.00	List 260.00
4920-088	31 O/O	Waste Can, Step-On 1883460 Slim Jim Resin Front Step 18 Gal/Beige	Rubbermaid Commercial Products (1883460) Rubbermaid Commercial Products (1883460)	Project Unassigned Unassigned	Draft (New) 3-Movable, Non-Elect Unassigned	274.00	0.00	Vendor 8,494.00

Roloff International
John Peter Smith Hospital Tower



Item Summary

= GPO Contract = My Org Contract

Department: Acute Care Unit 5-Non Telemetry

Atta ID	Qty F/I	Description Model	Manufacturer (Mfr #) Vendor (Vendor #)	Funding Source Cost Center Budget Name	Item Status Arch Code Custom Code	Currency: Dollar (US)		
						Unit Cost Options Cost	Item Tax Opt. Tax	Price Type Ext. Cost
4920-088	1 O/O	Waste Can, Step-On 1883460 Slim Jim Resin Front Step 18 Gal/Beige	Rubbermaid Commercial Products (1883460)	Project Unassigned Unassigned	Draft (New) 3-Movable, Non-Elect Unassigned	274.00	0.00	List 274.00
7374-002	4 O/O	Wheelchair, Adult, Transport Medical Chair [ST010]	STAXI Corporation Ltd. (ST010-[X]) STAXI Corporation Ltd. (ST010-[X])	Project Unassigned Unassigned	Draft (New) 3-Movable, Non-Elect Unassigned	1,007.00	0.00	Vendor 4,028.00
7374-003	2 O/O	Wheelchair, Adult, Transport MAX Bariatric Chair [ST310-L-C]	STAXI Corporation Ltd. (ST310-L-C) STAXI Corporation Ltd. (ST310-L-C)	Project Unassigned Unassigned	Draft (New) 3-Movable, Non-Elect Unassigned	1,717.00	0.00	Vendor 3,434.00
Sub Total :						1,961,989.00		

Roloff International
John Peter Smith Hospital Tower



Item Summary

= GPO Contract = My Org Contract

Department: Acute Care Unit 6-Non Telemetry

Atta ID	Qty F/I	Description Model	Manufacturer (Mfr #) Vendor (Vendor #)	Funding Source Cost Center Budget Name	Item Status Arch Code Custom Code	Currency: Dollar (US)		
						Unit Cost Options Cost	Item Tax Opt. Tax	Price Type Ext. Cost
5361-030	2 O/O	Analyzer, Lab, Blood Gas, Point-of-Care I-STAT 1 Wireless	Abbott Point of Care Inc (03P75-06)	Project Unassigned Unassigned	Draft (New) 2-Movable, Elect Unassigned	13,925.00	0.00	List 27,850.00
3355-011	2 O/O	Analyzer, Lab, Glucose, Point-of-Care StatStrip Wireless Glucose Hospital Mtr w/Dock Stn	Nova Biomedical (54790 / 53400)	Project Unassigned Unassigned	Draft (New) 2-Movable, Elect Unassigned	1,849.00	0.00	List 3,698.00
3417-074	28 O/O	Bed, Electric S3 EX	Stryker Medical (3005S3EX) Hill-Rom - Bed & Stretcher Group (3005S3EX)	Project Unassigned Unassigned	Draft (New) 2-Movable, Elect Unassigned	10,093.00	0.00	List 282,604.00
3425-003	1 O/O	Bench, Transfer Bariatric Heavy Duty [6492]	Performance Health (6492)	Project Unassigned Unassigned	Draft (New) 3-Movable, Non-Elect Unassigned	467.00	0.00	List 467.00
8138-002	2 O/V	Bin, Return, Medication 3783 Lockable Return Drug Box	Health Care Logistics (3783)	Project Unassigned Unassigned	Draft (New) 1-Fixed Unassigned	128.00	0.00	List 256.00
5473-000	1 O/V	Bin, Shredding, Secure		Project Unassigned Unassigned	Draft (New) 3-Movable, Non-Elect Unassigned	211.00	0.00	Estimate 211.00
6994-000	32 O/O	Board, Bulletin/Marker Combo		Project Unassigned Unassigned	Draft (New) 1-Fixed Unassigned	328.00	0.00	Estimate 10,496.00
3446-020	31 O/C	Bracket, Monitor, Wall AHM Single Arm w/16" extension	Amico Corporation (AHM-55X / MRS-019 / MRS-CVR-019)	Project Unassigned Unassigned	Draft (New) 1-Fixed Unassigned	835.00	0.00	List 25,885.00
9170-000	1 O/C	Bracket, Patient Evacuation Device		Project Unassigned Unassigned	Draft (New) 1-Fixed Unassigned	272.00	0.00	Estimate 272.00

Roloff International

John Peter Smith Hospital Tower



Item Summary

= GPO Contract = My Org Contract

Department: Acute Care Unit 6-Non Telemetry

Atta ID	Qty F/I	Description Model	Manufacturer (Mfr #) Vendor (Vendor #)	Funding Source Cost Center Budget Name	Item Status Arch Code Custom Code	Currency: Dollar (US)		
						Unit Cost Options Cost	Item Tax Opt. Tax	Price Type Ext. Cost
3450-018	1 O/O	Bucket, Mopping Round 4 Gallon	Royce Rolls Ringer Company (4) Royce Rolls Ringer Company (4)	Project Unassigned	Draft (New) 3-Movable, Non-Elect Unassigned	110.00	0.00	Vendor 110.00
5316-057	2 O/C	Cabinet, Warming, Dual, Freestanding AMSCO 24" Glass Doors	STERIS Corporation (DJ060124331)	Project Unassigned Unassigned	Draft (New) 2-Movable, Elect Unassigned	12,348.00	0.00	List 24,696.00
3581-059	4 O/O	Cart / Truck, Linen, Bulk MetroTrux TXPA-BLK48	InterMetro Industries Corporation (TXPA-BLK48) InterMetro Industries Corporation (TXPA-BLK48)	Project Unassigned Unassigned	Draft (New) 3-Movable, Non-Elect Unassigned	1,880.00	0.00	List 7,520.00
3582-007	2 O/O	Cart / Truck, Linen, Convertible CLT Std Duty Chrome 60x24x70	InterMetro Industries Corporation (CLTS2460C)	Project Unassigned Unassigned	Draft (New) 3-Movable, Non-Elect Unassigned	3,093.00	0.00	List 6,186.00
6034-001	4 O/O	Cart, Cylinder, D&E, Multi Inhalation Therapy Cart ITC12C	InterMetro Industries Corporation (ITC12C)	Project Unassigned Unassigned	Draft (New) 3-Movable, Non-Elect Unassigned	672.00	0.00	List 2,688.00
6112-083	2 O/O	Cart, Foodservice, Meal/Tray 855 Enclosed Tray Truck	Lakeside Manufacturing, Inc. (855)	Project Unassigned Unassigned	Draft (New) 3-Movable, Non-Elect Unassigned	5,628.00	0.00	List 11,256.00
5846-037	1 O/O	Cart, Housekeeping, Stainless F36-MST2E MTS Series Standard	Royce Rolls Ringer Company (F36-MST2E) Royce Rolls Ringer Company (F36-MST2E)	Project Unassigned	Draft (New) 2-Movable, Elect Unassigned	1,450.00	0.00	List 1,450.00
5863-172	2 O/O	Cart, Procedure, General UTGKA-33669-VIL	Waterloo Healthcare (UTGKA-33669-VIL)	Project Unassigned Unassigned	Draft (New) 3-Movable, Non-Elect Unassigned	1,598.00	0.00	List 3,196.00
5853-021	2 O/O	Cart, Procedure, Isolation AKL-Y-4 Standard Steel Key-Locking 4-Dwr (Bge/Yel)	Armstrong Medical Industries, Inc. (AKL-Y-4) Armstrong Medical Industries, Inc. (AKL-Y-4)	Project Unassigned	Draft (New) 2-Movable, Elect Unassigned	1,070.00	0.00	List 2,140.00

Roloff International

John Peter Smith Hospital Tower



Item Summary

= GPO Contract = My Org Contract

Department: Acute Care Unit 6-Non Telemetry

Atta ID	Qty F/I	Description Model	Manufacturer (Mfr #) Vendor (Vendor #)	Funding Source Cost Center Budget Name	Item Status Arch Code Custom Code	Currency: Dollar (US)		
						Unit Cost Options Cost	Item Tax Opt. Tax	Price Type Ext. Cost
5859-000	4 O/O	Cart, Procedure, Resuscitation _____	_____ _____	Project Unassigned Unassigned	Draft (New) 3-Movable, Non-Elect Unassigned	1,949.00	0.00	Estimate 7,796.00
6014-068	2 O/C	Cart, Supply, Chrome, 36 inch Super Adjustable Super Erecta 5A536EC (36x24x68)	InterMetro Industries Corporation (5A536EC) InterMetro Industries Corporation (5A536EC)	Project Unassigned	Draft (New) 1-Fixed Unassigned	864.00	0.00	Vendor 1,728.00
6015-000	2 O/O	Cart, Supply, Chrome, 48 inch _____	_____ _____	Project Unassigned Unassigned	Draft (New) 3-Movable, Non-Elect Unassigned	531.00	0.00	Estimate 1,062.00
6015-013	4 O/O	Cart, Supply, Chrome, 48 inch Super Adjustable Super Erecta A556EC (48x24x68)	InterMetro Industries Corporation (A556EC) _____	Project Unassigned Unassigned	Draft (New) 3-Movable, Non-Elect Unassigned	754.00	0.00	List 3,016.00
6821-009	31 O/O	Cart, Supply, Drawers Starsys SXR43CM3	InterMetro Industries Corporation (SXR43CM3) InterMetro Industries Corporation (SXR43CM3)	Project Unassigned Unassigned	Draft (New) 3-Movable, Non-Elect Unassigned	4,939.00	0.00	Vendor 153,109.00
5832-026	4 O/O	Cart, Supply, Linen, 48" ECM-A Series 48x24x69	InterMetro Industries Corporation (ECM55XA) _____	Project Unassigned Unassigned	Draft (New) 3-Movable, Non-Elect Unassigned	1,280.00	0.00	Estimate 5,120.00
8120-001	2 O/O	Cart, Supply, Stainless, 48 inch Super Erecta 48x18x74 (5-Tier)	InterMetro Industries Corporation ((5x)1848NS/(4x)74UPS/5MPGSA/5MPBG _____	Project Unassigned Unassigned	Draft (New) 3-Movable, Non-Elect Unassigned	2,102.00	0.00	List 4,204.00
5835-000	1 O/O	Cart, Utility, Stainless _____	_____ _____	Project Unassigned Unassigned	Draft (New) 3-Movable, Non-Elect Unassigned	448.00	0.00	Estimate 448.00

Roloff International

John Peter Smith Hospital Tower



Item Summary

= GPO Contract = My Org Contract

Department: Acute Care Unit 6-Non Telemetry

Atta ID	Qty F/I	Description Model	Manufacturer (Mfr #) Vendor (Vendor #)	Funding Source Cost Center Budget Name	Item Status Arch Code Custom Code	Currency: Dollar (US)		
						Unit Cost Options Cost	Item Tax Opt. Tax	Price Type Ext. Cost
6540-000	2 O/O	Chair, Clinical, Commode, Bariatric _____	_____	Project Unassigned Unassigned	Draft (New) 3-Movable, Non-Elect Unassigned	236.00	0.00	Estimate 472.00
3608-026	1 O/O	Chair, Clinical, Shower, Floor Bariatric Shower Seat	Performance Health (567017) _____	Project Unassigned Unassigned	Draft (New) 3-Movable, Non-Elect Unassigned	156.00	0.00	List 156.00
3609-007	1 O/O	Chair, Clinical, Shower, Mobile Clean Chair [6798]	Performance Health (6798) _____	Project Unassigned Unassigned	Draft (New) 3-Movable, Non-Elect Unassigned	727.00	0.00	List 727.00
5704-000	34 O/C	Clock, Analog, Synchronized, Wireless _____	_____	Project Unassigned Unassigned	Draft (New) 1-Fixed Unassigned	152.00	0.00	Estimate 5,168.00
6978-000	4 O/O	Clock, Digital, Synchronized, Wireless _____	_____	Project Unassigned Unassigned	Draft (New) 1-Fixed Unassigned	316.00	0.00	Estimate 1,264.00
6978-042	3 O/C	Clock, Digital, Synchronized, Wireless XR Levo Surface Mount (2.5", 4-Digit)	Primex, Inc. (XRA7A200) _____	Project Unassigned	Draft (New) 1-Fixed Unassigned	316.00	0.00	Estimate 948.00
5775-000	2 O/C	Coffee Maker, Automatic, 3-6 Warmer _____	_____	Project Unassigned Unassigned	Draft (New) 1-Fixed Unassigned	1,390.00	0.00	Estimate 2,780.00
3635-031	31 O/O	Compression Unit, Extremity Pump, Intermittent SC-3004 Sequential Circulator	Bio Compression Systems, Inc. (SC-3004) _____	Project Unassigned Unassigned	Draft (New) 2-Movable, Elect Unassigned	2,395.00	0.00	List 74,245.00
3678-033	4 O/O	Defibrillator, Monitor, w/Pacing HeartStart MRx (SpO2, NBP)	Philips Healthcare - Cardiology (M3535A-A02) _____	Project Unassigned Unassigned	Draft (New) 2-Movable, Elect Unassigned	17,700.00	0.00	List 70,800.00

Roloff International

John Peter Smith Hospital Tower



Item Summary

= GPO Contract = My Org Contract

Department: Acute Care Unit 6-Non Telemetry

Atta ID	Qty F/I	Description Model	Manufacturer (Mfr #) Vendor (Vendor #)	Funding Source Cost Center Budget Name	Item Status Arch Code Custom Code	Currency: Dollar (US)		
						Unit Cost Options Cost	Item Tax Opt. Tax	Price Type Ext. Cost
8794-006	1 O/C	Diagnostic System, Integrated Green Series 777 [77795-2MPX]	Welch Allyn, Inc., A Hill-Rom Company (77795-2MPX)	Project Unassigned Unassigned	Draft (New) 1-Fixed Unassigned	2,410.00	0.00	List 2,410.00
6932-000	1 O/V	Dictation/Transcription System, Allowance _____	_____	Project Unassigned Unassigned	Draft (New) 2-Movable, Elect Unassigned	0.00	0.00	Estimate 0.00
5222-000	1 O/O	Dictation/Transcription System, General _____	_____	Project Unassigned Unassigned	Draft (New) 2-Movable, Elect Unassigned	302.00	0.00	Estimate 302.00
3714-026	1 O/C	Dispenser, Cleaning Solution MultiFlex 881217 (Two Button)	Hydro Systems Company (881217) Hydro Systems Company (881217)	Project Unassigned	Draft (New) 1-Fixed Unassigned	487.00	0.00	List 487.00
6471-000	2 O/C	Dispenser, Cup _____	_____	Project Unassigned Unassigned	Draft (New) 1-Fixed Unassigned	47.00	0.00	Estimate 94.00
6364-012	37 O/C	Dispenser, Glove, Triple Box GS-006 Stainless Steel	Bowman Dispensers (GS-006) _____	Project Unassigned Unassigned	Draft (New) 1-Fixed Unassigned	66.00	0.00	List 2,442.00
6364-012	1 O/C	Dispenser, Glove, Triple Box GS-006 Stainless Steel	Bowman Dispensers (GS-006) Bowman Dispensers (GS-006)	Project Unassigned	Draft (New) 1-Fixed Unassigned	66.00	0.00	List 66.00
6364-012	2 O/C	Dispenser, Glove, Triple Box GS-006 Stainless Steel	Bowman Dispensers (GS-006) Bowman Dispensers (GS-006)	Project Unassigned	Draft (New) 1-Fixed Unassigned	66.00	0.00	List 132.00
7750-000	1 O/O	Dispenser, Hand Sanitizer, Freestanding _____	_____	Project Unassigned Unassigned	Draft (New) 3-Movable, Non-Elect Unassigned	165.00	0.00	Estimate 165.00
5869-000	9 O/C	Dispenser, Hand Sanitizer, Wall Mount _____	_____	Project Unassigned Unassigned	Draft (New) 1-Fixed Unassigned	25.00	0.00	Estimate 225.00

Roloff International

John Peter Smith Hospital Tower



Item Summary

= GPO Contract = My Org Contract

Department: Acute Care Unit 6-Non Telemetry

Atta ID	Qty F/I	Description Model	Manufacturer (Mfr #) Vendor (Vendor #)	Funding Source Cost Center Budget Name	Item Status Arch Code Custom Code	Currency: Dollar (US)		
						Unit Cost Options Cost	Item Tax Opt. Tax	Price Type Ext. Cost
5869-052	3 O/C	Dispenser, Hand Sanitizer, Wall Mount Nexa Classic Touchfree 92021188 (White/8)	Ecolab North America (92021188)	Project Unassigned	Draft (New) 1-Fixed Unassigned	162.00	0.00	List 486.00
5869-053	1 O/C	Dispenser, Hand Sanitizer, Wall Mount Nexa Classic Touchfree 92021189 (Black/8)	Ecolab North America (92021189)	Project Unassigned	Draft (New) 1-Fixed Unassigned	162.00	0.00	List 162.00
3711-033	2 O/V	Dispenser, Medication, Auxiliary Pyxis MedStation 4000 (7-Drwr, 4 Cubie)	CareFusion - Pyxis (M4A7DRW4) CareFusion - Pyxis (M4A7DRW4)	Project Unassigned	Draft (New) 2-Movable, Elect Unassigned	42,875.00	0.00	List 85,750.00
3708-114	1 O/V	Dispenser, Medication, Host (Main) MedStation 4000 Profile w/BioID (6-Dwr, 3-Cubie)	CareFusion - Pyxis (R4MB6DR7W3)	Project Unassigned	Draft (New) 2-Movable, Elect Unassigned	64,075.00	0.00	List 64,075.00
3708-114	2 O/V	Dispenser, Medication, Host (Main) MedStation 4000 Profile w/BioID (6-Dwr, 3-Cubie)	CareFusion - Pyxis (R4MB6DR7W3) CareFusion - Pyxis (R4MB6DR7W3)	Project Unassigned	Draft (New) 2-Movable, Elect Unassigned	64,075.00	0.00	List 128,150.00
6451-003	2 O/O	Dispenser, Medication, Lock Module SMART Remote Manager	CareFusion - Pyxis (MSRM)	Project Unassigned	Draft (New) 2-Movable, Elect Unassigned	5,892.00	0.00	List 11,784.00
7109-003	2 O/O	Disposal, Sharps, Floor Cart, Pharmacy SharpsCart 8992H w/Pharmasafety 8860	Medtronic - Covidien Kendall Products (8992H/8860) Medtronic - Covidien Kendall Products (8992H/8860)	Project Unassigned	Draft (New) 3-Movable, Non-Elect Unassigned	173.00	0.00	Vendor 346.00
3723-027	34 O/C	Disposal, Sharps, Wall Mount BD Recykleen Brown 2-3 gal. (305097)	BD Medical (305097)	Project Unassigned	Draft (New) 1-Fixed Unassigned	93.00	0.00	List 3,162.00
3723-027	2 O/C	Disposal, Sharps, Wall Mount BD Recykleen Brown 2-3 gal. (305097)	BD Medical (305097) Medtronic - Covidien Kendall Products (305097)	Project Unassigned	Draft (New) 1-Fixed Unassigned	93.00	0.00	List 186.00

Roloff International

John Peter Smith Hospital Tower



Item Summary

= GPO Contract = My Org Contract

Department: Acute Care Unit 6-Non Telemetry

Atta ID	Qty F/I	Description Model	Manufacturer (Mfr #) Vendor (Vendor #)	Funding Source Cost Center Budget Name	Item Status Arch Code Custom Code	Currency: Dollar (US)		
						Unit Cost Options Cost	Item Tax Opt. Tax	Price Type Ext. Cost
7108-012	31 O/C	Disposal, Sharps, Wall Mount, Pharmacy 305066 RCRA 3gal w/305495 Security Bracket	BD Medical (305066 /305495) _____	Project Unassigned Unassigned	Draft (New) 1-Fixed Unassigned	43.00	0.00	List 1,333.00
3727-000	1 O/O	Doppler, Fetal Heart _____	_____	Project Unassigned Unassigned	Draft (New) 3-Movable, Non-Elect Unassigned	761.00	0.00	Estimate 761.00
6051-000	1 O/O	Evacuation Device, Adult _____	_____	Project Unassigned Unassigned	Draft (New) 3-Movable, Non-Elect Unassigned	386.00	0.00	Estimate 386.00
3806-051	31 O/O	Flowmeter, Air 7701-1264-931	Ohio Medical (7701-1264-931) Ohio Medical (7701-1264-931)	Project Unassigned Unassigned	Draft (New) 3-Movable, Non-Elect Unassigned	99.00	0.00	List 3,069.00
3803-111	31 O/O	Flowmeter, Oxygen 7700-1261-931	Ohio Medical (7700-1261-931) Ohio Medical (7700-1261-931)	Project Unassigned Unassigned	Draft (New) 3-Movable, Non-Elect Unassigned	103.00	0.00	List 3,193.00
3836-134	31 O/O	Hamper, Linen ML8813 Square Chrome Step-On	MarketLab Inc. (ML8813) Pedigo Products (ML8813)	Project Unassigned Unassigned	Draft (New) 3-Movable, Non-Elect Unassigned	101.00	0.00	List 3,131.00
3836-134	4 O/O	Hamper, Linen ML8813 Square Chrome Step-On	MarketLab Inc. (ML8813) _____	Project Unassigned	Draft (New) 2-Movable, Elect Unassigned	101.00	0.00	List 404.00
3836-134	3 O/O	Hamper, Linen ML8813 Square Chrome Step-On	MarketLab Inc. (ML8813) _____	Project Unassigned Unassigned	Draft (New) 3-Movable, Non-Elect Unassigned	101.00	0.00	List 303.00
6794-003	31 O/O	Headwall, Allowance, Accessories Accessories	Amico Corporation (TBD) _____	Project Unassigned Unassigned	Draft (New) 3-Movable, Non-Elect Unassigned	350.00	0.00	Estimate 10,850.00
6544-026	31 O/C	Headwall, Flatwall, Recessed Regal Series 14" - Extended	Amico Corporation (FW1407-GEN-P [AD- 005]) Amico Corporation (FW1407-GEN-P [AD- 005])	Project Unassigned Unassigned	Draft (New) 1-Fixed Unassigned	2,250.00	0.00	Vendor 69,750.00

Roloff International

John Peter Smith Hospital Tower



Item Summary

= GPO Contract = My Org Contract

Department: Acute Care Unit 6-Non Telemetry

Atta ID	Qty F/I	Description Model	Manufacturer (Mfr #) Vendor (Vendor #)	Funding Source Cost Center Budget Name	Item Status Arch Code Custom Code	Currency: Dollar (US)		
						Unit Cost Options Cost	Item Tax Opt. Tax	Price Type Ext. Cost
3874-000	1 O/O	Hypo-Hyperthermia Unit, General _____	_____	Project Unassigned Unassigned	Draft (New) 2-Movable, Elect Unassigned	27,985.00	0.00	Estimate 27,985.00
4817-080	1 O/C	Ice Machine, Dispenser, Nugget, Countertop Symphony Plus 25CI425A-L	Follett Corporation (25CI425A-L) _____	Project Unassigned Unassigned	Draft (New) 1-Fixed Unassigned	9,295.00	0.00	List 9,295.00
4916-028	1 O/C	Ice Machine, Dispenser, Nugget, Freestanding Symphony Plus 25FB425A-S	Follett Corporation (25FB425A-S) Follett Corporation (25FB425A-S)	Project Unassigned Unassigned	Draft (New) 1-Fixed Unassigned	10,180.00	0.00	Vendor 10,180.00
7092-000	1 O/O	Imaging System, Vascular _____	_____	Project Unassigned Unassigned	Draft (New) 2-Movable, Elect Unassigned	16,284.00	0.00	Estimate 16,284.00
3944-117	1 O/O	Lift, Patient, Battery Powered Golvo 8008 Low Base	Liko - Hill-Rom (2000039) _____	Project Unassigned Unassigned	Draft (New) 2-Movable, Elect Unassigned	8,754.00	0.00	List 8,754.00
7232-001	2 O/C	Lift, Patient, Ceiling, 1-Bed, Bariatric Ultra Twin Traverse 1,000 lb (Dual 243 ES)	Liko - Hill-Rom () _____	Project Unassigned Unassigned	Draft (New) 1-Fixed Unassigned	15,559.00	0.00	List 31,118.00
3960-056	1 O/C	Light, Exam/Procedure, Single, Ceiling Mira 42 (L-MI42-B-CV)	Amico Corporation (L-MI42-B-CV) _____	Project Unassigned Unassigned	Draft (New) 1-Fixed Unassigned	2,754.00	0.00	List 2,754.00
5460-017	1 O/O	Light, Exam/Procedure, Single, Mobile, Gooseneck Arm Green Series Exam Light IV	Welch Allyn, Inc., A Hill-Rom Company (48810/48950) _____	Project Unassigned Unassigned	Draft (New) 2-Movable, Elect Unassigned	1,393.00	0.00	List 1,393.00
5204-000	28 O/C	Light, Overbed, Wall Mounted _____	_____	Project Unassigned Unassigned	Draft (New) 1-Fixed Unassigned	582.00	0.00	Estimate 16,296.00

Roloff International

John Peter Smith Hospital Tower



Item Summary

= GPO Contract = My Org Contract

Department: Acute Care Unit 6-Non Telemetry

Atta ID	Qty F/I	Description Model	Manufacturer (Mfr #) Vendor (Vendor #)	Funding Source Cost Center Budget Name	Item Status Arch Code Custom Code	Currency: Dollar (US)		
						Unit Cost Options Cost	Item Tax Opt. Tax	Price Type Ext. Cost
3416-014	31 O/C	Locator, Bed, Wall Bed Locator (Full)	Amico Corporation (W-BED-LOCATOR-FULL) Amico Corporation (W-BED-LOCATOR-FULL)	Project Unassigned Unassigned	Draft (New) 1-Fixed Unassigned	1,124.00	0.00	Estimate 34,844.00
7933-000	1 O/O	Locator, Vein _____	_____	Project Unassigned Unassigned	Draft (New) 3-Movable, Non-Elect Unassigned	5,256.00	0.00	Estimate 5,256.00
6746-006	3 O/C	Locker, Purse BS6-121812-A (6-Tier)	Tennsco (BS6-121812-A) Penco Products, Inc. (BS6-121812-A)	Project Unassigned Unassigned	Draft (New) 1-Fixed Unassigned	399.00	0.00	List 1,197.00
6228-180	30 O/O	Mattress, Pressure Reduction, Bed IsoFlex LAL	Stryker Medical (2860-000-000) _____	Project Unassigned Unassigned	Draft (New) 3-Movable, Non-Elect Unassigned	4,287.00	0.00	List 128,610.00
6403-000	3 O/O	Monitor, Blood Glucose, Point-of-Care _____	_____	Project Unassigned Unassigned	Draft (New) 3-Movable, Non-Elect Unassigned	1,098.00	0.00	Estimate 3,294.00
5251-126	32 O/O	Monitor, Physiologic, Vital Signs Carescape VC150	GE Healthcare - Monitoring Systems (VC150) GE Healthcare - Monitoring Systems (VC150)	Project Unassigned Unassigned	Draft (New) 2-Movable, Elect Unassigned	4,600.00	0.00	Estimate 147,200.00
4103-000	1 O/O	Oven, Domestic, Microwave, Countertop _____	Sharp Electronics Corporation () _____	Project Unassigned Unassigned	Draft (New) 2-Movable, Elect Unassigned	250.00	0.00	Estimate 250.00
4103-000	1 O/O	Oven, Domestic, Microwave, Countertop _____	GE Appliances () _____	Project Unassigned Unassigned	Draft (New) 2-Movable, Elect Unassigned	250.00	0.00	Estimate 250.00
4107-000	1 O/O	Oximeter, Pulse _____	_____	Project Unassigned Unassigned	Draft (New) 2-Movable, Elect Unassigned	2,769.00	0.00	Estimate 2,769.00

Roloff International

John Peter Smith Hospital Tower



Item Summary

= GPO Contract = My Org Contract

Department: Acute Care Unit 6-Non Telemetry

Atta ID	Qty F/I	Description Model	Manufacturer (Mfr #) Vendor (Vendor #)	Funding Source Cost Center Budget Name	Item Status Arch Code Custom Code	Currency: Dollar (US)		
						Unit Cost Options Cost	Item Tax Opt. Tax	Price Type Ext. Cost
5668-000	21 O/O	Player, DVD _____	_____ _____	Project Unassigned Unassigned	Draft (New) 2-Movable, Elect Unassigned	96.00	0.00	Estimate 2,016.00
7122-000	3 O/O	Printer, Label _____	_____ _____	Project Unassigned Unassigned	Draft (New) 3-Movable, Non-Elect Unassigned	198.00	0.00	Estimate 594.00
6643-003	30 O/O	Pump, Infusion, Controller, Modular Alaris PC Unit (8015)	BD - Alaris Infusion (8015) _____	Project Unassigned Unassigned	Draft (New) 2-Movable, Elect Unassigned	2,856.00	0.00	List 85,680.00
4177-000	1 O/O	Pump, Infusion, Single _____	_____ _____	Project Unassigned Unassigned	Draft (New) 2-Movable, Elect Unassigned	2,376.00	0.00	Estimate 2,376.00
4177-028	60 O/O	Pump, Infusion, Single Alaris Pump Module (8100)	BD - Alaris Infusion (8100) BD - Alaris Infusion (8100)	Project Unassigned Unassigned	Draft (New) 2-Movable, Elect Unassigned	1,595.00	0.00	List 95,700.00
4179-000	1 O/O	Pump, Infusion, Triple _____	_____ _____	Project Unassigned Unassigned	Draft (New) 2-Movable, Elect Unassigned	7,869.00	0.00	Estimate 7,869.00
3374-032	4 O/O	Pump, Suction/Aspirator, General, Portable SSCOR VX-2	SSCOR, Inc. (2310V) SSCOR, Inc. (2310V)	Project Unassigned Unassigned	Draft (New) 2-Movable, Elect Unassigned	915.00	0.00	Vendor 3,660.00
4198-000	1 O/C	Rack, Mops / Brooms _____	_____ _____	Project Unassigned Unassigned	Draft (New) 1-Fixed Unassigned	64.00	0.00	Estimate 64.00
6050-100	2 O/O	Refrigerator, Commercial, Undercounter REF5P Performance Plus Medical Grade	Follett Corporation (REF5P-00-00) Follett Corporation (REF5P-00-00)	Project Unassigned Unassigned	Draft (New) 2-Movable, Elect Unassigned	4,165.00	0.00	List 8,330.00
4942-392	1 O/O	Refrigerator, Domestic with Freezer Energy Star GTE21GSHSS (21.2 cu ft/Stainless)	GE Appliances (GTE21GSHSS) _____	Project Unassigned Unassigned	Draft (New) 2-Movable, Elect Unassigned	1,249.00	0.00	List 1,249.00

Roloff International

John Peter Smith Hospital Tower



Item Summary

= GPO Contract = My Org Contract

Department: Acute Care Unit 6-Non Telemetry

Atta ID	Qty F/I	Description Model	Manufacturer (Mfr #) Vendor (Vendor #)	Funding Source Cost Center Budget Name	Item Status Arch Code Custom Code	Currency: Dollar (US)		
						Unit Cost Options Cost	Item Tax Opt. Tax	Price Type Ext. Cost
4942-392	1 O/O	Refrigerator, Domestic with Freezer Energy Star GTE21GSHSS (21.2 cu ft/Stainless)	GE Appliances (GTE21GSHSS) GE Appliances (GTE21GSHSS)	Project Unassigned Unassigned	Draft (New) 2-Movable, Elect Unassigned	1,249.00	0.00	List 1,249.00
4248-002	31 O/O	Regulator, Suction, Intermittent/Continuous PM3314 (DISS HT/DISS Male)	Precision Medical Incorporated (PM3314) Precision Medical Incorporated (PM3314)	Project Unassigned Unassigned	Draft (New) 3-Movable, Non-Elect Unassigned	597.00	0.00	List 18,507.00
4266-000	3 O/O	Scale, Clinical, Adult, Digital, Floor _____	_____	Project Unassigned Unassigned	Draft (New) 2-Movable, Elect Unassigned	2,295.00	0.00	Estimate 6,885.00
6645-001	6 O/C	Shelving, Modular Storage, Wall Mount Par Wall (36in.W Complete)	LogiQuip LLC (PWW366) _____	Project Unassigned Unassigned	Draft (New) 1-Fixed Unassigned	2,048.00	0.00	List 12,288.00
4296-035	2 O/O	Shelving, Wire, Chrome, 36 Super Erecta - Super Adjustable 36x24x63 (5-Tier)	InterMetro Industries Corporation ((5x)A2436NC/(4x)63P) InterMetro Industries Corporation ((5x)A2436NC/(4x)63P)	Project Unassigned Unassigned	Draft (New) 3-Movable, Non-Elect Unassigned	568.00	0.00	List 1,136.00
4298-000	2 O/O	Shelving, Wire, Chrome, 48 _____	_____	Project Unassigned Unassigned	Draft (New) 3-Movable, Non-Elect Unassigned	443.00	0.00	Estimate 886.00
7030-000	1 O/O	Sorter, Mail, Freestanding _____	_____	Project Unassigned Unassigned	Draft (New) 3-Movable, Non-Elect Unassigned	2,779.00	0.00	Estimate 2,779.00
5112-012	31 O/O	Sphygmomanometer, Aneroid, Wall Mount, w/Basket Aneroid Manometer w/Basket (Rail Mount)	Amico Corporation (AM-AL-LF2118) Amico Corporation (AM-AL-LF2118)	Project Unassigned Unassigned	Draft (New) 1-Fixed Unassigned	243.00	0.00	Estimate 7,533.00
4360-010	4 O/O	Stand, IV, Stainless Steel P-1572-2 (5-leg, 2-hook)	Pedigo Products (P-1572-2) _____	Project Unassigned Unassigned	Draft (New) 3-Movable, Non-Elect Unassigned	466.00	0.00	List 1,864.00

Roloff International

John Peter Smith Hospital Tower



Item Summary

= GPO Contract = My Org Contract

Department: Acute Care Unit 6-Non Telemetry

Atta ID	Qty F/I	Description Model	Manufacturer (Mfr #) Vendor (Vendor #)	Funding Source Cost Center Budget Name	Item Status Arch Code Custom Code	Currency: Dollar (US)		
						Unit Cost Options Cost	Item Tax Opt. Tax	Price Type Ext. Cost
4360-010	30 O/O	Stand, IV, Stainless Steel P-1572-2 (5-leg, 2-hook)	Pedigo Products (P-1572-2) Pedigo Products (P-1572-2)	Project Unassigned Unassigned	Draft (New) 3-Movable, Non-Elect Unassigned	466.00	0.00	List 13,980.00
6262-007	1 O/O	Stand, Mayo, Thumb-Operated P-1069-A-SS (16x21 tray)	Pedigo Products (P-1069-A-SS)	Project Unassigned Unassigned	Draft (New) 3-Movable, Non-Elect Unassigned	856.00	0.00	List 856.00
4436-060	4 O/O	Stretcher, Procedure / Recovery Prime with Big Wheel 1115 (30' Litter)	Stryker Medical (1115-000-030)	Project Unassigned Unassigned	Draft (New) 3-Movable, Non-Elect Unassigned	6,857.00	0.00	List 27,428.00
5989-000	1 O/C	Table, Changing, Infant, Wall Mount		Project Unassigned Unassigned	Draft (New) 1-Fixed Unassigned	389.00	0.00	Estimate 389.00
5934-097	30 O/O	Table, Overbed, General Overbed Table Thermofoil (SingleTop U-Base Vanity)	Amico Corporation (OT-S-TYYV-XU) Amico Corporation (OT-S-TYYV-XU)	Project Unassigned Unassigned	Draft (New) 3-Movable, Non-Elect Unassigned	670.00	0.00	List 20,100.00
5362-012	1 O/O	Ventilator, BiPAP Respironics V60 (w/Cart, Circuit Support Arm)	Philips Healthcare - Hospital Respiratory Care (HRC) (1113628)	Project Unassigned Unassigned	Draft (New) 2-Movable, Elect Unassigned	17,742.00	0.00	List 17,742.00
5407-014	2 O/O	Waste Can, 20-31 Gallon 3569-88 Untouchable Square (Beige, 23 gal)	Rubbermaid Commercial Products (FG356988BEIG)	Project Unassigned Unassigned	Draft (New) 3-Movable, Non-Elect Unassigned	100.00	0.00	List 200.00
5407-015	2 O/O	Waste Can, 20-31 Gallon 3540 Slim Jim Gray (23 gal)	Rubbermaid Commercial Products (FG354000GRAY)	Project Unassigned Unassigned	Draft (New) 3-Movable, Non-Elect Unassigned	75.00	0.00	List 150.00
4690-002	1 O/O	Waste Can, 32-40 Gallon 2632 BRUTE Gray w/2631 Lid & 2640 Dolly	Rubbermaid Commercial Products (FG263200GRAY/FG263100GRAY/FG264000BLA)	Project Unassigned	Draft (New) 3-Movable, Non-Elect Unassigned	150.00	0.00	List 150.00

Roloff International
John Peter Smith Hospital Tower



Item Summary

= GPO Contract = My Org Contract

Department: Acute Care Unit 6-Non Telemetry

Atta ID	Qty F/I	Description Model	Manufacturer (Mfr #) Vendor (Vendor #)	Funding Source Cost Center Budget Name	Item Status Arch Code Custom Code	Currency: Dollar (US)		
						Unit Cost Options Cost	Item Tax Opt. Tax	Price Type Ext. Cost
4687-068	31 O/O	Waste Can, Bio-Hazardous 1883566 Slim Jim Resin Front Step 13 Gal/Red	Rubbermaid Commercial Products (1883566)	Project Unassigned Unassigned	Draft (New) 3-Movable, Non-Elect Unassigned	215.00	0.00	List 6,665.00
4687-072	2 O/O	Waste Can, Bio-Hazardous 1883568 Slim Jim Resin Front Step 18 Gal/Red	Rubbermaid Commercial Products (1883568) Rubbermaid Commercial Products (1883568)	Project Unassigned	Draft (New) 3-Movable, Non-Elect Unassigned	274.00	0.00	Vendor 548.00
8214-006	2 O/O	Waste Can, Bio-Hazardous, 32-55 Gallon 2632 BRUTE Red w/2631 Lid & 2640 Dolly	Rubbermaid Commercial Products (FG263200RED/FG263100RED/FG264000 BLA) Rubbermaid Commercial Products (FG263200RED/FG263100RED/FG264000 BLA)	Project Unassigned Unassigned	Draft (New) 3-Movable, Non-Elect Unassigned	150.00	0.00	Vendor 300.00
4688-000	2 O/O	Waste Can, Open Top		Project Unassigned Unassigned	Draft (New) 3-Movable, Non-Elect Unassigned	71.00	0.00	Estimate 142.00
4688-000	1 O/O	Waste Can, Open Top		Project Unassigned Unassigned	Draft (New) 3-Movable, Non-Elect Unassigned	120.00	0.00	Estimate 120.00
4688-007	85 O/O	Waste Can, Open Top 2543 Fire Resistant Gray (28 qt.)	Rubbermaid Commercial Products (FG254300GRAY)	Project Unassigned Unassigned	Draft (New) 3-Movable, Non-Elect Unassigned	66.00	0.00	List 5,610.00
4688-021	1 O/O	Waste Can, Open Top WHB14 Hide-A-Bag (3.5 Gal)	Rubbermaid Commercial Products (FGWHB14SS)	Project Unassigned Unassigned	Draft (New) 3-Movable, Non-Elect Unassigned	104.00	0.00	List 104.00
4688-026	3 O/O	Waste Can, Open Top Eclipse R2030 Stainless	Rubbermaid Commercial Products (FGR2030SSPL) Rubbermaid Commercial Products (FGR2030SSPL)	Project Unassigned Unassigned	Draft (New) 3-Movable, Non-Elect Unassigned	991.00	0.00	List 2,973.00

Roloff International
John Peter Smith Hospital Tower



Item Summary

= GPO Contract = My Org Contract

Department: Acute Care Unit 6-Non Telemetry

Atta ID	Qty F/I	Description Model	Manufacturer (Mfr #) Vendor (Vendor #)	Funding Source Cost Center Budget Name	Item Status Arch Code Custom Code	Currency: Dollar (US)		
						Unit Cost Options Cost	Item Tax Opt. Tax	Price Type Ext. Cost
4688-028	8 O/O	Waste Can, Open Top 2543 Fire Resistant Black (28 qt.)	Rubbermaid Commercial Products (FG254300BLA)	Project Unassigned Unassigned	Draft (New) 3-Movable, Non-Elect Unassigned	66.00	0.00	List 528.00
6802-014	1 O/O	Waste Can, Recycle 2957-73 Deskside Large (Blue)	Rubbermaid Commercial Products (FG295773BLUE)	Project Unassigned Unassigned	Draft (New) 3-Movable, Non-Elect Unassigned	19.00	0.00	List 19.00
6802-054	1 O/O	Waste Can, Recycle 1883597 Slim Jim Resin Front Step 24 Gal/Blue	Rubbermaid Commercial Products (1883597)	Project Unassigned Unassigned	Draft (New) 3-Movable, Non-Elect Unassigned	260.00	0.00	List 260.00
4920-010	2 O/O	Waste Can, Step-On 6146 Beige (23 gal)	Rubbermaid Commercial Products (FG614600BEIG) Rubbermaid Commercial Products (FG614600BEIG)	Project Unassigned	Draft (New) 3-Movable, Non-Elect Unassigned	291.00	0.00	Vendor 582.00
4920-028	1 O/O	Waste Can, Step-On 6147 Lt. Platinum (30 gal)	Rubbermaid Commercial Products (FG614700LPLAT)	Project Unassigned Unassigned	Draft (New) 3-Movable, Non-Elect Unassigned	371.00	0.00	List 371.00
4920-043	1 O/O	Waste Can, Step-On 1883606 Slim Jim Resin Front Step 24 Gal/Gray	Rubbermaid Commercial Products (1883606) Rubbermaid Commercial Products (1883606)	Project Unassigned Unassigned	Draft (New) 3-Movable, Non-Elect Unassigned	260.00	0.00	List 260.00
4920-071	1 O/O	Waste Can, Step-On 1883552 Slim Jim Resin Front Step 24 Gal/Beige	Rubbermaid Commercial Products (1883552) Rubbermaid Commercial Products (1883552)	Project Unassigned Unassigned	Draft (New) 3-Movable, Non-Elect Unassigned	260.00	0.00	List 260.00
4920-088	1 O/O	Waste Can, Step-On 1883460 Slim Jim Resin Front Step 18 Gal/Beige	Rubbermaid Commercial Products (1883460)	Project Unassigned Unassigned	Draft (New) 3-Movable, Non-Elect Unassigned	274.00	0.00	List 274.00

Roloff International
John Peter Smith Hospital Tower



Item Summary

= GPO Contract = My Org Contract

Department: Acute Care Unit 6-Non Telemetry

Atta ID	Qty F/I	Description Model	Manufacturer (Mfr #) Vendor (Vendor #)	Funding Source Cost Center Budget Name	Item Status Arch Code Custom Code	Currency: Dollar (US)		
						Unit Cost Options Cost	Item Tax Opt. Tax	Price Type Ext. Cost
4920-088	31	Waste Can, Step-On	Rubbermaid Commercial Products	Project	Draft (New)			
	O/O	1883460 Slim Jim Resin Front Step 18 Gal/Beige	(1883460) Rubbermaid Commercial Products (1883460)	Unassigned Unassigned	3-Movable, Non-Elect Unassigned	274.00	0.00	Vendor 8,494.00
7374-002	4	Wheelchair, Adult, Transport	STAXI Corporation Ltd. (ST010-[X])	Project	Draft (New)			
	O/O	Medical Chair [ST010]	STAXI Corporation Ltd. (ST010-[X])	Unassigned Unassigned	3-Movable, Non-Elect Unassigned	1,007.00	0.00	Vendor 4,028.00
7374-003	2	Wheelchair, Adult, Transport	STAXI Corporation Ltd. (ST310-L-C)	Project	Draft (New)			
	O/O	MAX Bariatric Chair [ST310-L-C]	STAXI Corporation Ltd. (ST310-L-C)	Unassigned Unassigned	3-Movable, Non-Elect Unassigned	1,717.00	0.00	Vendor 3,434.00
Sub Total :								1,961,989.00

Roloff International

John Peter Smith Hospital Tower



Item Summary

= GPO Contract = My Org Contract

Department: Acute Care Unit 7-Non Telemetry

Atta ID	Qty F/I	Description Model	Manufacturer (Mfr #) Vendor (Vendor #)	Funding Source Cost Center Budget Name	Item Status Arch Code Custom Code	Currency: Dollar (US)		
						Unit Cost Options Cost	Item Tax Opt. Tax	Price Type Ext. Cost
5361-030	2 O/O	Analyzer, Lab, Blood Gas, Point-of-Care I-STAT 1 Wireless	Abbott Point of Care Inc (03P75-06)	Project Unassigned Unassigned	Draft (New) 2-Movable, Elect Unassigned	13,925.00	0.00	List 27,850.00
3355-011	2 O/O	Analyzer, Lab, Glucose, Point-of-Care StatStrip Wireless Glucose Hospital Mtr w/Dock Stn	Nova Biomedical (54790 / 53400)	Project Unassigned Unassigned	Draft (New) 2-Movable, Elect Unassigned	1,849.00	0.00	List 3,698.00
3417-074	28 O/O	Bed, Electric S3 EX	Stryker Medical (3005S3EX) Hill-Rom - Bed & Stretcher Group (3005S3EX)	Project Unassigned Unassigned	Draft (New) 2-Movable, Elect Unassigned	10,093.00	0.00	List 282,604.00
3425-003	1 O/O	Bench, Transfer Bariatric Heavy Duty [6492]	Performance Health (6492)	Project Unassigned Unassigned	Draft (New) 3-Movable, Non-Elect Unassigned	467.00	0.00	List 467.00
8138-002	2 O/V	Bin, Return, Medication 3783 Lockable Return Drug Box	Health Care Logistics (3783)	Project Unassigned Unassigned	Draft (New) 1-Fixed Unassigned	128.00	0.00	List 256.00
5473-000	1 O/V	Bin, Shredding, Secure		Project Unassigned Unassigned	Draft (New) 3-Movable, Non-Elect Unassigned	211.00	0.00	Estimate 211.00
6994-000	32 O/O	Board, Bulletin/Marker Combo		Project Unassigned Unassigned	Draft (New) 1-Fixed Unassigned	328.00	0.00	Estimate 10,496.00
3446-020	31 O/C	Bracket, Monitor, Wall AHM Single Arm w/16" extension	Amico Corporation (AHM-55X / MRS-019 / MRS-CVR-019)	Project Unassigned Unassigned	Draft (New) 1-Fixed Unassigned	835.00	0.00	List 25,885.00
9170-000	1 O/C	Bracket, Patient Evacuation Device		Project Unassigned Unassigned	Draft (New) 1-Fixed Unassigned	272.00	0.00	Estimate 272.00

Roloff International

John Peter Smith Hospital Tower



Item Summary

= GPO Contract = My Org Contract

Department: Acute Care Unit 7-Non Telemetry

Atta ID	Qty F/I	Description Model	Manufacturer (Mfr #) Vendor (Vendor #)	Funding Source Cost Center Budget Name	Item Status Arch Code Custom Code	Currency: Dollar (US)		
						Unit Cost Options Cost	Item Tax Opt. Tax	Price Type Ext. Cost
3450-018	1 O/O	Bucket, Mopping Round 4 Gallon	Royce Rolls Ringer Company (4) Royce Rolls Ringer Company (4)	Project Unassigned	Draft (New) 3-Movable, Non-Elect Unassigned	110.00	0.00	Vendor 110.00
5316-057	2 O/C	Cabinet, Warming, Dual, Freestanding AMSCO 24" Glass Doors	STERIS Corporation (DJ060124331)	Project Unassigned Unassigned	Draft (New) 2-Movable, Elect Unassigned	12,348.00	0.00	List 24,696.00
3581-059	4 O/O	Cart / Truck, Linen, Bulk MetroTrux TXPA-BLK48	InterMetro Industries Corporation (TXPA-BLK48) InterMetro Industries Corporation (TXPA-BLK48)	Project Unassigned Unassigned	Draft (New) 3-Movable, Non-Elect Unassigned	1,880.00	0.00	List 7,520.00
3582-007	2 O/O	Cart / Truck, Linen, Convertible CLT Std Duty Chrome 60x24x70	InterMetro Industries Corporation (CLTS2460C)	Project Unassigned Unassigned	Draft (New) 3-Movable, Non-Elect Unassigned	3,093.00	0.00	List 6,186.00
6034-001	4 O/O	Cart, Cylinder, D&E, Multi Inhalation Therapy Cart ITC12C	InterMetro Industries Corporation (ITC12C)	Project Unassigned Unassigned	Draft (New) 3-Movable, Non-Elect Unassigned	672.00	0.00	List 2,688.00
6112-083	2 O/O	Cart, Foodservice, Meal/Tray 855 Enclosed Tray Truck	Lakeside Manufacturing, Inc. (855)	Project Unassigned Unassigned	Draft (New) 3-Movable, Non-Elect Unassigned	5,628.00	0.00	List 11,256.00
5846-037	1 O/O	Cart, Housekeeping, Stainless F36-MST2E MTS Series Standard	Royce Rolls Ringer Company (F36-MST2E) Royce Rolls Ringer Company (F36-MST2E)	Project Unassigned	Draft (New) 2-Movable, Elect Unassigned	1,450.00	0.00	List 1,450.00
5863-172	2 O/O	Cart, Procedure, General UTGKA-33669-VIL	Waterloo Healthcare (UTGKA-33669-VIL)	Project Unassigned Unassigned	Draft (New) 3-Movable, Non-Elect Unassigned	1,598.00	0.00	List 3,196.00
5853-021	2 O/O	Cart, Procedure, Isolation AKL-Y-4 Standard Steel Key-Locking 4-Dwr (Bge/Yel)	Armstrong Medical Industries, Inc. (AKL-Y-4) Armstrong Medical Industries, Inc. (AKL-Y-4)	Project Unassigned	Draft (New) 2-Movable, Elect Unassigned	1,070.00	0.00	List 2,140.00

Roloff International

John Peter Smith Hospital Tower



Item Summary

= GPO Contract = My Org Contract

Department: Acute Care Unit 7-Non Telemetry

Atta ID	Qty F/I	Description Model	Manufacturer (Mfr #) Vendor (Vendor #)	Funding Source Cost Center Budget Name	Item Status Arch Code Custom Code	Currency: Dollar (US)		
						Unit Cost Options Cost	Item Tax Opt. Tax	Price Type Ext. Cost
5859-000	4 O/O	Cart, Procedure, Resuscitation _____	_____	Project Unassigned Unassigned	Draft (New) 3-Movable, Non-Elect Unassigned	1,949.00	0.00	Estimate 7,796.00
6014-068	2 O/C	Cart, Supply, Chrome, 36 inch Super Adjustable Super Erecta 5A536EC (36x24x68)	InterMetro Industries Corporation (5A536EC) InterMetro Industries Corporation (5A536EC)	Project Unassigned	Draft (New) 1-Fixed Unassigned	864.00	0.00	Vendor 1,728.00
6015-000	2 O/O	Cart, Supply, Chrome, 48 inch _____	_____	Project Unassigned Unassigned	Draft (New) 3-Movable, Non-Elect Unassigned	531.00	0.00	Estimate 1,062.00
6015-013	4 O/O	Cart, Supply, Chrome, 48 inch Super Adjustable Super Erecta A556EC (48x24x68)	InterMetro Industries Corporation (A556EC) _____	Project Unassigned Unassigned	Draft (New) 3-Movable, Non-Elect Unassigned	754.00	0.00	List 3,016.00
6821-009	31 O/O	Cart, Supply, Drawers Starsys SXR43CM3	InterMetro Industries Corporation (SXR43CM3) InterMetro Industries Corporation (SXR43CM3)	Project Unassigned Unassigned	Draft (New) 3-Movable, Non-Elect Unassigned	4,939.00	0.00	Vendor 153,109.00
5832-026	4 O/O	Cart, Supply, Linen, 48" ECM-A Series 48x24x69	InterMetro Industries Corporation (ECM55XA) _____	Project Unassigned Unassigned	Draft (New) 3-Movable, Non-Elect Unassigned	1,280.00	0.00	Estimate 5,120.00
8120-001	2 O/O	Cart, Supply, Stainless, 48 inch Super Erecta 48x18x74 (5-Tier)	InterMetro Industries Corporation ((5x)1848NS/(4x)74UPS/5MPGSA/5MPBG _____	Project Unassigned Unassigned	Draft (New) 3-Movable, Non-Elect Unassigned	2,102.00	0.00	List 4,204.00
5835-000	1 O/O	Cart, Utility, Stainless _____	_____	Project Unassigned Unassigned	Draft (New) 3-Movable, Non-Elect Unassigned	448.00	0.00	Estimate 448.00

Roloff International

John Peter Smith Hospital Tower



Item Summary

= GPO Contract = My Org Contract

Department: Acute Care Unit 7-Non Telemetry

Atta ID	Qty F/I	Description Model	Manufacturer (Mfr #) Vendor (Vendor #)	Funding Source Cost Center Budget Name	Item Status Arch Code Custom Code	Currency: Dollar (US)		
						Unit Cost Options Cost	Item Tax Opt. Tax	Price Type Ext. Cost
6540-000	2 O/O	Chair, Clinical, Commode, Bariatric _____	_____	Project Unassigned Unassigned	Draft (New) 3-Movable, Non-Elect Unassigned	236.00	0.00	Estimate 472.00
3608-026	1 O/O	Chair, Clinical, Shower, Floor Bariatric Shower Seat	Performance Health (567017) _____	Project Unassigned Unassigned	Draft (New) 3-Movable, Non-Elect Unassigned	156.00	0.00	List 156.00
3609-007	1 O/O	Chair, Clinical, Shower, Mobile Clean Chair [6798]	Performance Health (6798) _____	Project Unassigned Unassigned	Draft (New) 3-Movable, Non-Elect Unassigned	727.00	0.00	List 727.00
5704-000	34 O/C	Clock, Analog, Synchronized, Wireless _____	_____	Project Unassigned Unassigned	Draft (New) 1-Fixed Unassigned	152.00	0.00	Estimate 5,168.00
6978-000	4 O/O	Clock, Digital, Synchronized, Wireless _____	_____	Project Unassigned Unassigned	Draft (New) 1-Fixed Unassigned	316.00	0.00	Estimate 1,264.00
6978-042	3 O/C	Clock, Digital, Synchronized, Wireless XR Levo Surface Mount (2.5", 4-Digit)	Primex, Inc. (XRA7A200) _____	Project Unassigned	Draft (New) 1-Fixed Unassigned	316.00	0.00	Estimate 948.00
5775-000	2 O/C	Coffee Maker, Automatic, 3-6 Warmer _____	_____	Project Unassigned Unassigned	Draft (New) 1-Fixed Unassigned	1,390.00	0.00	Estimate 2,780.00
3635-031	31 O/O	Compression Unit, Extremity Pump, Intermittent SC-3004 Sequential Circulator	Bio Compression Systems, Inc. (SC-3004) _____	Project Unassigned Unassigned	Draft (New) 2-Movable, Elect Unassigned	2,395.00	0.00	List 74,245.00
3678-033	4 O/O	Defibrillator, Monitor, w/Pacing HeartStart MRx (SpO2, NBP)	Philips Healthcare - Cardiology (M3535A-A02) _____	Project Unassigned Unassigned	Draft (New) 2-Movable, Elect Unassigned	17,700.00	0.00	List 70,800.00

Roloff International

John Peter Smith Hospital Tower



Item Summary

= GPO Contract = My Org Contract

Department: Acute Care Unit 7-Non Telemetry

Atta ID	Qty F/I	Description Model	Manufacturer (Mfr #) Vendor (Vendor #)	Funding Source Cost Center Budget Name	Item Status Arch Code Custom Code	Currency: Dollar (US)		
						Unit Cost Options Cost	Item Tax Opt. Tax	Price Type Ext. Cost
8794-006	1 O/C	Diagnostic System, Integrated Green Series 777 [77795-2MPX]	Welch Allyn, Inc., A Hill-Rom Company (77795-2MPX)	Project Unassigned Unassigned	Draft (New) 1-Fixed Unassigned	2,410.00	0.00	List 2,410.00
6932-000	1 O/V	Dictation/Transcription System, Allowance _____	_____	Project Unassigned Unassigned	Draft (New) 2-Movable, Elect Unassigned	0.00	0.00	Estimate 0.00
5222-000	1 O/O	Dictation/Transcription System, General _____	_____	Project Unassigned Unassigned	Draft (New) 2-Movable, Elect Unassigned	302.00	0.00	Estimate 302.00
3714-026	1 O/C	Dispenser, Cleaning Solution MultiFlex 881217 (Two Button)	Hydro Systems Company (881217) Hydro Systems Company (881217)	Project Unassigned	Draft (New) 1-Fixed Unassigned	487.00	0.00	List 487.00
6471-000	2 O/C	Dispenser, Cup _____	_____	Project Unassigned Unassigned	Draft (New) 1-Fixed Unassigned	47.00	0.00	Estimate 94.00
6364-012	37 O/C	Dispenser, Glove, Triple Box GS-006 Stainless Steel	Bowman Dispensers (GS-006) _____	Project Unassigned Unassigned	Draft (New) 1-Fixed Unassigned	66.00	0.00	List 2,442.00
6364-012	1 O/C	Dispenser, Glove, Triple Box GS-006 Stainless Steel	Bowman Dispensers (GS-006) Bowman Dispensers (GS-006)	Project Unassigned	Draft (New) 1-Fixed Unassigned	66.00	0.00	List 66.00
6364-012	2 O/C	Dispenser, Glove, Triple Box GS-006 Stainless Steel	Bowman Dispensers (GS-006) Bowman Dispensers (GS-006)	Project Unassigned	Draft (New) 1-Fixed Unassigned	66.00	0.00	List 132.00
7750-000	1 O/O	Dispenser, Hand Sanitizer, Freestanding _____	_____	Project Unassigned Unassigned	Draft (New) 3-Movable, Non-Elect Unassigned	165.00	0.00	Estimate 165.00
5869-000	9 O/C	Dispenser, Hand Sanitizer, Wall Mount _____	_____	Project Unassigned Unassigned	Draft (New) 1-Fixed Unassigned	25.00	0.00	Estimate 225.00

Roloff International

John Peter Smith Hospital Tower



Item Summary

= GPO Contract = My Org Contract

Department: Acute Care Unit 7-Non Telemetry

Atta ID	Qty F/I	Description Model	Manufacturer (Mfr #) Vendor (Vendor #)	Funding Source Cost Center Budget Name	Item Status Arch Code Custom Code	Currency: Dollar (US)		
						Unit Cost Options Cost	Item Tax Opt. Tax	Price Type Ext. Cost
5869-052	3 O/C	Dispenser, Hand Sanitizer, Wall Mount Nexa Classic Touchfree 92021188 (White/8)	Ecolab North America (92021188)	Project Unassigned	Draft (New) 1-Fixed Unassigned	162.00	0.00	List 486.00
5869-053	1 O/C	Dispenser, Hand Sanitizer, Wall Mount Nexa Classic Touchfree 92021189 (Black/8)	Ecolab North America (92021189)	Project Unassigned	Draft (New) 1-Fixed Unassigned	162.00	0.00	List 162.00
3711-033	2 O/V	Dispenser, Medication, Auxiliary Pyxis MedStation 4000 (7-Drwr, 4 Cubie)	CareFusion - Pyxis (M4A7DRW4) CareFusion - Pyxis (M4A7DRW4)	Project Unassigned	Draft (New) 2-Movable, Elect Unassigned	42,875.00	0.00	List 85,750.00
3708-114	2 O/V	Dispenser, Medication, Host (Main) MedStation 4000 Profile w/BioID (6-Dwr, 3-Cubie)	CareFusion - Pyxis (R4MB6DR7W3) CareFusion - Pyxis (R4MB6DR7W3)	Project Unassigned	Draft (New) 2-Movable, Elect Unassigned	64,075.00	0.00	List 128,150.00
3708-114	1 O/V	Dispenser, Medication, Host (Main) MedStation 4000 Profile w/BioID (6-Dwr, 3-Cubie)	CareFusion - Pyxis (R4MB6DR7W3)	Project Unassigned	Draft (New) 2-Movable, Elect Unassigned	64,075.00	0.00	List 64,075.00
6451-003	2 O/O	Dispenser, Medication, Lock Module SMART Remote Manager	CareFusion - Pyxis (MSRM)	Project Unassigned	Draft (New) 2-Movable, Elect Unassigned	5,892.00	0.00	List 11,784.00
7109-003	2 O/O	Disposal, Sharps, Floor Cart, Pharmacy SharpsCart 8992H w/Pharmasafety 8860	Medtronic - Covidien Kendall Products (8992H/8860) Medtronic - Covidien Kendall Products (8992H/8860)	Project Unassigned	Draft (New) 3-Movable, Non-Elect Unassigned	173.00	0.00	Vendor 346.00
3723-027	2 O/C	Disposal, Sharps, Wall Mount BD Recykleen Brown 2-3 gal. (305097)	BD Medical (305097) Medtronic - Covidien Kendall Products (305097)	Project Unassigned	Draft (New) 1-Fixed Unassigned	93.00	0.00	List 186.00

Roloff International

John Peter Smith Hospital Tower



Item Summary

= GPO Contract = My Org Contract

Department: Acute Care Unit 7-Non Telemetry

Atta ID	Qty F/I	Description Model	Manufacturer (Mfr #) Vendor (Vendor #)	Funding Source Cost Center Budget Name	Item Status Arch Code Custom Code	Currency: Dollar (US)		
						Unit Cost Options Cost	Item Tax Opt. Tax	Price Type Ext. Cost
3723-027	34 O/C	Disposal, Sharps, Wall Mount BD Recykleen Brown 2-3 gal. (305097)	BD Medical (305097)	Project Unassigned Unassigned	Draft (New) 1-Fixed Unassigned	93.00	0.00	List 3,162.00
7108-012	31 O/C	Disposal, Sharps, Wall Mount, Pharmacy 305066 RCRA 3gal w/305495 Security Bracket	BD Medical (305066 /305495)	Project Unassigned Unassigned	Draft (New) 1-Fixed Unassigned	43.00	0.00	List 1,333.00
3727-000	1 O/O	Doppler, Fetal Heart		Project Unassigned Unassigned	Draft (New) 3-Movable, Non-Elect Unassigned	761.00	0.00	Estimate 761.00
6051-000	1 O/O	Evacuation Device, Adult		Project Unassigned Unassigned	Draft (New) 3-Movable, Non-Elect Unassigned	386.00	0.00	Estimate 386.00
3806-051	31 O/O	Flowmeter, Air 7701-1264-931	Ohio Medical (7701-1264-931) Ohio Medical (7701-1264-931)	Project Unassigned Unassigned	Draft (New) 3-Movable, Non-Elect Unassigned	99.00	0.00	List 3,069.00
3803-111	31 O/O	Flowmeter, Oxygen 7700-1261-931	Ohio Medical (7700-1261-931) Ohio Medical (7700-1261-931)	Project Unassigned Unassigned	Draft (New) 3-Movable, Non-Elect Unassigned	103.00	0.00	List 3,193.00
3836-134	31 O/O	Hamper, Linen ML8813 Square Chrome Step-On	MarketLab Inc. (ML8813) Pedigo Products (ML8813)	Project Unassigned Unassigned	Draft (New) 3-Movable, Non-Elect Unassigned	101.00	0.00	List 3,131.00
3836-134	4 O/O	Hamper, Linen ML8813 Square Chrome Step-On	MarketLab Inc. (ML8813)	Project Unassigned	Draft (New) 2-Movable, Elect Unassigned	101.00	0.00	List 404.00
3836-134	3 O/O	Hamper, Linen ML8813 Square Chrome Step-On	MarketLab Inc. (ML8813)	Project Unassigned Unassigned	Draft (New) 3-Movable, Non-Elect Unassigned	101.00	0.00	List 303.00
6794-003	31 O/O	Headwall, Allowance, Accessories Accessories	Amico Corporation (TBD)	Project Unassigned Unassigned	Draft (New) 3-Movable, Non-Elect Unassigned	350.00	0.00	Estimate 10,850.00

Roloff International

John Peter Smith Hospital Tower



Item Summary

= GPO Contract = My Org Contract

Department: Acute Care Unit 7-Non Telemetry

Atta ID	Qty F/I	Description Model	Manufacturer (Mfr #) Vendor (Vendor #)	Funding Source Cost Center Budget Name	Item Status Arch Code Custom Code	Currency: Dollar (US)		
						Unit Cost Options Cost	Item Tax Opt. Tax	Price Type Ext. Cost
6544-026	31 O/C	Headwall, Flatwall, Recessed Regal Series 14" - Extended	Amico Corporation (FW1407-GEN-P [AD-005]) Amico Corporation (FW1407-GEN-P [AD-005])	Project Unassigned Unassigned	Draft (New) 1-Fixed Unassigned	2,250.00	0.00	Vendor 69,750.00
3874-000	1 O/O	Hypo-Hyperthermia Unit, General		Project Unassigned Unassigned	Draft (New) 2-Movable, Elect Unassigned	27,985.00	0.00	Estimate 27,985.00
4817-080	1 O/C	Ice Machine, Dispenser, Nugget, Countertop Symphony Plus 25CI425A-L	Follett Corporation (25CI425A-L)	Project Unassigned Unassigned	Draft (New) 1-Fixed Unassigned	9,295.00	0.00	List 9,295.00
4916-028	1 O/C	Ice Machine, Dispenser, Nugget, Freestanding Symphony Plus 25FB425A-S	Follett Corporation (25FB425A-S) Follett Corporation (25FB425A-S)	Project Unassigned Unassigned	Draft (New) 1-Fixed Unassigned	10,180.00	0.00	Vendor 10,180.00
7092-000	1 O/O	Imaging System, Vascular		Project Unassigned Unassigned	Draft (New) 2-Movable, Elect Unassigned	16,284.00	0.00	Estimate 16,284.00
3944-117	1 O/O	Lift, Patient, Battery Powered Golvo 8008 Low Base	Liko - Hill-Rom (2000039)	Project Unassigned Unassigned	Draft (New) 2-Movable, Elect Unassigned	8,754.00	0.00	List 8,754.00
7232-001	2 O/C	Lift, Patient, Ceiling, 1-Bed, Bariatric Ultra Twin Traverse 1,000 lb (Dual 243 ES)	Liko - Hill-Rom ()	Project Unassigned Unassigned	Draft (New) 1-Fixed Unassigned	15,559.00	0.00	List 31,118.00
3960-056	1 O/C	Light, Exam/Procedure, Single, Ceiling Mira 42 (L-MI42-B-CV)	Amico Corporation (L-MI42-B-CV)	Project Unassigned Unassigned	Draft (New) 1-Fixed Unassigned	2,754.00	0.00	List 2,754.00
5460-017	1 O/O	Light, Exam/Procedure, Single, Mobile, Gooseneck Arm Green Series Exam Light IV	Welch Allyn, Inc., A Hill-Rom Company (48810/48950)	Project Unassigned Unassigned	Draft (New) 2-Movable, Elect Unassigned	1,393.00	0.00	List 1,393.00

Roloff International

John Peter Smith Hospital Tower



Item Summary

= GPO Contract = My Org Contract

Department: Acute Care Unit 7-Non Telemetry

Atta ID	Qty F/I	Description Model	Manufacturer (Mfr #) Vendor (Vendor #)	Funding Source Cost Center Budget Name	Item Status Arch Code Custom Code	Currency: Dollar (US)		
						Unit Cost Options Cost	Item Tax Opt. Tax	Price Type Ext. Cost
5204-000	28 O/C	Light, Overbed, Wall Mounted _____	_____	Project Unassigned Unassigned	Draft (New) 1-Fixed Unassigned	582.00	0.00	Estimate 16,296.00
3416-014	31 O/C	Locator, Bed, Wall Bed Locator (Full)	Amico Corporation (W-BED-LOCATOR-FULL) Amico Corporation (W-BED-LOCATOR-FULL)	Project Unassigned Unassigned	Draft (New) 1-Fixed Unassigned	1,124.00	0.00	Estimate 34,844.00
7933-000	1 O/O	Locator, Vein _____	_____	Project Unassigned Unassigned	Draft (New) 3-Movable, Non-Elect Unassigned	5,256.00	0.00	Estimate 5,256.00
6746-006	3 O/C	Locker, Purse BS6-121812-A (6-Tier)	Tennsco (BS6-121812-A) Penco Products, Inc. (BS6-121812-A)	Project Unassigned Unassigned	Draft (New) 1-Fixed Unassigned	399.00	0.00	List 1,197.00
6228-180	30 O/O	Mattress, Pressure Reduction, Bed IsoFlex LAL	Stryker Medical (2860-000-000) _____	Project Unassigned Unassigned	Draft (New) 3-Movable, Non-Elect Unassigned	4,287.00	0.00	List 128,610.00
6403-000	3 O/O	Monitor, Blood Glucose, Point-of-Care _____	_____	Project Unassigned Unassigned	Draft (New) 3-Movable, Non-Elect Unassigned	1,098.00	0.00	Estimate 3,294.00
5251-126	32 O/O	Monitor, Physiologic, Vital Signs Carescape VC150	GE Healthcare - Monitoring Systems (VC150) GE Healthcare - Monitoring Systems (VC150)	Project Unassigned Unassigned	Draft (New) 2-Movable, Elect Unassigned	4,600.00	0.00	Estimate 147,200.00
4103-000	1 O/O	Oven, Domestic, Microwave, Countertop _____	Sharp Electronics Corporation () _____	Project Unassigned Unassigned	Draft (New) 2-Movable, Elect Unassigned	250.00	0.00	Estimate 250.00
4103-000	1 O/O	Oven, Domestic, Microwave, Countertop _____	GE Appliances () _____	Project Unassigned Unassigned	Draft (New) 2-Movable, Elect Unassigned	250.00	0.00	Estimate 250.00

Roloff International

John Peter Smith Hospital Tower



Item Summary

= GPO Contract = My Org Contract

Department: Acute Care Unit 7-Non Telemetry

Atta ID	Qty F/I	Description Model	Manufacturer (Mfr #) Vendor (Vendor #)	Funding Source Cost Center Budget Name	Item Status Arch Code Custom Code	Currency: Dollar (US)		
						Unit Cost Options Cost	Item Tax Opt. Tax	Price Type Ext. Cost
4107-000	1 O/O	Oximeter, Pulse _____	_____ _____	Project Unassigned Unassigned	Draft (New) 2-Movable, Elect Unassigned	2,769.00	0.00	Estimate 2,769.00
5668-000	21 O/O	Player, DVD _____	_____ _____	Project Unassigned Unassigned	Draft (New) 2-Movable, Elect Unassigned	96.00	0.00	Estimate 2,016.00
7122-000	3 O/O	Printer, Label _____	_____ _____	Project Unassigned Unassigned	Draft (New) 3-Movable, Non-Elect Unassigned	198.00	0.00	Estimate 594.00
6643-003	30 O/O	Pump, Infusion, Controller, Modular Alaris PC Unit (8015)	BD - Alaris Infusion (8015) _____	Project Unassigned Unassigned	Draft (New) 2-Movable, Elect Unassigned	2,856.00	0.00	List 85,680.00
4177-000	1 O/O	Pump, Infusion, Single _____	_____ _____	Project Unassigned Unassigned	Draft (New) 2-Movable, Elect Unassigned	2,376.00	0.00	Estimate 2,376.00
4177-028	60 O/O	Pump, Infusion, Single Alaris Pump Module (8100)	BD - Alaris Infusion (8100) BD - Alaris Infusion (8100)	Project Unassigned Unassigned	Draft (New) 2-Movable, Elect Unassigned	1,595.00	0.00	List 95,700.00
4179-000	1 O/O	Pump, Infusion, Triple _____	_____ _____	Project Unassigned Unassigned	Draft (New) 2-Movable, Elect Unassigned	7,869.00	0.00	Estimate 7,869.00
3374-032	4 O/O	Pump, Suction/Aspirator, General, Portable SSCOR VX-2	SSCOR, Inc. (2310V) SSCOR, Inc. (2310V)	Project Unassigned Unassigned	Draft (New) 2-Movable, Elect Unassigned	915.00	0.00	Vendor 3,660.00
4198-000	1 O/C	Rack, Mops / Brooms _____	_____ _____	Project Unassigned Unassigned	Draft (New) 1-Fixed Unassigned	64.00	0.00	Estimate 64.00
6050-100	2 O/O	Refrigerator, Commercial, Undercounter REF5P Performance Plus Medical Grade	Follett Corporation (REF5P-00-00) Follett Corporation (REF5P-00-00)	Project Unassigned Unassigned	Draft (New) 2-Movable, Elect Unassigned	4,165.00	0.00	List 8,330.00

Roloff International

John Peter Smith Hospital Tower



Item Summary

= GPO Contract = My Org Contract

Department: Acute Care Unit 7-Non Telemetry

Atta ID	Qty F/I	Description Model	Manufacturer (Mfr #) Vendor (Vendor #)	Funding Source Cost Center Budget Name	Item Status Arch Code Custom Code	Currency: Dollar (US)		
						Unit Cost Options Cost	Item Tax Opt. Tax	Price Type Ext. Cost
4942-392	1 O/O	Refrigerator, Domestic with Freezer Energy Star GTE21GSHSS (21.2 cu ft/Stainless)	GE Appliances (GTE21GSHSS) _____	Project Unassigned Unassigned	Draft (New) 2-Movable, Elect Unassigned	1,249.00	0.00	List 1,249.00
4942-392	1 O/O	Refrigerator, Domestic with Freezer Energy Star GTE21GSHSS (21.2 cu ft/Stainless)	GE Appliances (GTE21GSHSS) GE Appliances (GTE21GSHSS)	Project Unassigned Unassigned	Draft (New) 2-Movable, Elect Unassigned	1,249.00	0.00	List 1,249.00
4248-002	31 O/O	Regulator, Suction, Intermittent/Continuous PM3314 (DISS HT/DISS Male)	Precision Medical Incorporated (PM3314) Precision Medical Incorporated (PM3314)	Project Unassigned Unassigned	Draft (New) 3-Movable, Non-Elect Unassigned	597.00	0.00	List 18,507.00
4266-000	3 O/O	Scale, Clinical, Adult, Digital, Floor _____	_____	Project Unassigned Unassigned	Draft (New) 2-Movable, Elect Unassigned	2,295.00	0.00	Estimate 6,885.00
6645-001	6 O/C	Shelving, Modular Storage, Wall Mount Par Wall (36in.W Complete)	LogiQuip LLC (PWW366) _____	Project Unassigned Unassigned	Draft (New) 1-Fixed Unassigned	2,048.00	0.00	List 12,288.00
4296-035	2 O/O	Shelving, Wire, Chrome, 36 Super Erecta - Super Adjustable 36x24x63 (5-Tier)	InterMetro Industries Corporation ((5x)A2436NC/(4x)63P) InterMetro Industries Corporation ((5x)A2436NC/(4x)63P)	Project Unassigned Unassigned	Draft (New) 3-Movable, Non-Elect Unassigned	568.00	0.00	List 1,136.00
4298-000	2 O/O	Shelving, Wire, Chrome, 48 _____	_____	Project Unassigned Unassigned	Draft (New) 3-Movable, Non-Elect Unassigned	443.00	0.00	Estimate 886.00
7030-000	1 O/O	Sorter, Mail, Freestanding _____	_____	Project Unassigned Unassigned	Draft (New) 3-Movable, Non-Elect Unassigned	2,779.00	0.00	Estimate 2,779.00
5112-012	31 O/O	Sphygmomanometer, Aneroid, Wall Mount, w/Basket Aneroid Manometer w/Basket (Rail Mount)	Amico Corporation (AM-AL-LF2118) Amico Corporation (AM-AL-LF2118)	Project Unassigned Unassigned	Draft (New) 1-Fixed Unassigned	243.00	0.00	Estimate 7,533.00

Roloff International

John Peter Smith Hospital Tower



Item Summary

= GPO Contract = My Org Contract

Department: Acute Care Unit 7-Non Telemetry

Atta ID	Qty F/I	Description Model	Manufacturer (Mfr #) Vendor (Vendor #)	Funding Source Cost Center Budget Name	Item Status Arch Code Custom Code	Currency: Dollar (US)		
						Unit Cost Options Cost	Item Tax Opt. Tax	Price Type Ext. Cost
4360-010	30 O/O	Stand, IV, Stainless Steel P-1572-2 (5-leg, 2-hook)	Pedigo Products (P-1572-2) Pedigo Products (P-1572-2)	Project Unassigned Unassigned	Draft (New) 3-Movable, Non-Elect Unassigned	466.00	0.00	List 13,980.00
4360-010	4 O/O	Stand, IV, Stainless Steel P-1572-2 (5-leg, 2-hook)	Pedigo Products (P-1572-2)	Project Unassigned Unassigned	Draft (New) 3-Movable, Non-Elect Unassigned	466.00	0.00	List 1,864.00
6262-007	1 O/O	Stand, Mayo, Thumb-Operated P-1069-A-SS (16x21 tray)	Pedigo Products (P-1069-A-SS)	Project Unassigned Unassigned	Draft (New) 3-Movable, Non-Elect Unassigned	856.00	0.00	List 856.00
4436-060	4 O/O	Stretcher, Procedure / Recovery Prime with Big Wheel 1115 (30' Litter)	Stryker Medical (1115-000-030)	Project Unassigned Unassigned	Draft (New) 3-Movable, Non-Elect Unassigned	6,857.00	0.00	List 27,428.00
5989-000	1 O/C	Table, Changing, Infant, Wall Mount		Project Unassigned Unassigned	Draft (New) 1-Fixed Unassigned	389.00	0.00	Estimate 389.00
5934-097	30 O/O	Table, Overbed, General Overbed Table Thermofoil (SingleTop U-Base Vanity)	Amico Corporation (OT-S-TYYV-XU) Amico Corporation (OT-S-TYYV-XU)	Project Unassigned Unassigned	Draft (New) 3-Movable, Non-Elect Unassigned	670.00	0.00	List 20,100.00
5362-012	1 O/O	Ventilator, BiPAP Respironics V60 (w/Cart, Circuit Support Arm)	Philips Healthcare - Hospital Respiratory Care (HRC) (1113628)	Project Unassigned Unassigned	Draft (New) 2-Movable, Elect Unassigned	17,742.00	0.00	List 17,742.00
5407-014	2 O/O	Waste Can, 20-31 Gallon 3569-88 Untouchable Square (Beige, 23 gal)	Rubbermaid Commercial Products (FG356988BEIG)	Project Unassigned Unassigned	Draft (New) 3-Movable, Non-Elect Unassigned	100.00	0.00	List 200.00
5407-015	2 O/O	Waste Can, 20-31 Gallon 3540 Slim Jim Gray (23 gal)	Rubbermaid Commercial Products (FG354000GRAY)	Project Unassigned Unassigned	Draft (New) 3-Movable, Non-Elect Unassigned	75.00	0.00	List 150.00

Roloff International

John Peter Smith Hospital Tower



Item Summary

= GPO Contract = My Org Contract

Department: Acute Care Unit 7-Non Telemetry

Atta ID	Qty F/I	Description Model	Manufacturer (Mfr #) Vendor (Vendor #)	Funding Source Cost Center Budget Name	Item Status Arch Code Custom Code	Currency: Dollar (US)		
						Unit Cost Options Cost	Item Tax Opt. Tax	Price Type Ext. Cost
4690-002	1 O/O	Waste Can, 32-40 Gallon 2632 BRUTE Gray w/2631 Lid & 2640 Dolly	Rubbermaid Commercial Products (FG263200GRAY/FG263100GRAY/FG264000BLA)	Project Unassigned	Draft (New) 3-Movable, Non-Elect Unassigned	150.00	0.00	List 150.00
4687-068	31 O/O	Waste Can, Bio-Hazardous 1883566 Slim Jim Resin Front Step 13 Gal/Red	Rubbermaid Commercial Products (1883566)	Project Unassigned Unassigned	Draft (New) 3-Movable, Non-Elect Unassigned	215.00	0.00	List 6,665.00
4687-072	2 O/O	Waste Can, Bio-Hazardous 1883568 Slim Jim Resin Front Step 18 Gal/Red	Rubbermaid Commercial Products (1883568) Rubbermaid Commercial Products (1883568)	Project Unassigned	Draft (New) 3-Movable, Non-Elect Unassigned	274.00	0.00	Vendor 548.00
8214-006	2 O/O	Waste Can, Bio-Hazardous, 32-55 Gallon 2632 BRUTE Red w/2631 Lid & 2640 Dolly	Rubbermaid Commercial Products (FG263200RED/FG263100RED/FG264000BLA) Rubbermaid Commercial Products (FG263200RED/FG263100RED/FG264000BLA)	Project Unassigned Unassigned	Draft (New) 3-Movable, Non-Elect Unassigned	150.00	0.00	Vendor 300.00
4688-000	2 O/O	Waste Can, Open Top		Project Unassigned Unassigned	Draft (New) 3-Movable, Non-Elect Unassigned	71.00	0.00	Estimate 142.00
4688-000	1 O/O	Waste Can, Open Top		Project Unassigned Unassigned	Draft (New) 3-Movable, Non-Elect Unassigned	120.00	0.00	Estimate 120.00
4688-007	85 O/O	Waste Can, Open Top 2543 Fire Resistant Gray (28 qt.)	Rubbermaid Commercial Products (FG254300GRAY)	Project Unassigned Unassigned	Draft (New) 3-Movable, Non-Elect Unassigned	66.00	0.00	List 5,610.00
4688-021	1 O/O	Waste Can, Open Top WHB14 Hide-A-Bag (3.5 Gal)	Rubbermaid Commercial Products (FGWHB14SS)	Project Unassigned Unassigned	Draft (New) 3-Movable, Non-Elect Unassigned	104.00	0.00	List 104.00

Roloff International

John Peter Smith Hospital Tower



Item Summary

= GPO Contract = My Org Contract

Department: Acute Care Unit 7-Non Telemetry

Atta ID	Qty F/I	Description Model	Manufacturer (Mfr #) Vendor (Vendor #)	Funding Source Cost Center Budget Name	Item Status Arch Code Custom Code	Currency: Dollar (US)		
						Unit Cost Options Cost	Item Tax Opt. Tax	Price Type Ext. Cost
4688-026	3 O/O	Waste Can, Open Top Eclipse R2030 Stainless	Rubbermaid Commercial Products (FGR2030SSPL) Rubbermaid Commercial Products (FGR2030SSPL)	Project	Draft (New)	991.00	0.00	List
				Unassigned	3-Movable, Non-Elect			2,973.00
4688-028	8 O/O	Waste Can, Open Top 2543 Fire Resistant Black (28 qt.)	Rubbermaid Commercial Products (FG254300BLA)	Project	Draft (New)	66.00	0.00	List
				Unassigned	3-Movable, Non-Elect			528.00
6802-014	1 O/O	Waste Can, Recycle 2957-73 Deskside Large (Blue)	Rubbermaid Commercial Products (FG295773BLUE)	Project	Draft (New)	19.00	0.00	List
				Unassigned	3-Movable, Non-Elect			19.00
6802-054	1 O/O	Waste Can, Recycle 1883597 Slim Jim Resin Front Step 24 Gal/Blue	Rubbermaid Commercial Products (1883597)	Project	Draft (New)	260.00	0.00	List
				Unassigned	3-Movable, Non-Elect			260.00
4920-010	2 O/O	Waste Can, Step-On 6146 Beige (23 gal)	Rubbermaid Commercial Products (FG614600BEIG) Rubbermaid Commercial Products (FG614600BEIG)	Project	Draft (New)	291.00	0.00	Vendor
				Unassigned	3-Movable, Non-Elect			582.00
4920-028	1 O/O	Waste Can, Step-On 6147 Lt. Platinum (30 gal)	Rubbermaid Commercial Products (FG614700LPLAT)	Project	Draft (New)	371.00	0.00	List
				Unassigned	3-Movable, Non-Elect			371.00
4920-043	1 O/O	Waste Can, Step-On 1883606 Slim Jim Resin Front Step 24 Gal/Gray	Rubbermaid Commercial Products (1883606) Rubbermaid Commercial Products (1883606)	Project	Draft (New)	260.00	0.00	List
				Unassigned	3-Movable, Non-Elect			260.00
4920-071	1 O/O	Waste Can, Step-On 1883552 Slim Jim Resin Front Step 24 Gal/Beige	Rubbermaid Commercial Products (1883552) Rubbermaid Commercial Products (1883552)	Project	Draft (New)	260.00	0.00	List
				Unassigned	3-Movable, Non-Elect			260.00

Roloff International
John Peter Smith Hospital Tower



Item Summary

= GPO Contract = My Org Contract

Department: Acute Care Unit 7-Non Telemetry

Atta ID	Qty F/I	Description Model	Manufacturer (Mfr #) Vendor (Vendor #)	Funding Source Cost Center Budget Name	Item Status Arch Code Custom Code	Currency: Dollar (US)		
						Unit Cost Options Cost	Item Tax Opt. Tax	Price Type Ext. Cost
4920-088	31 O/O	Waste Can, Step-On 1883460 Slim Jim Resin Front Step 18 Gal/Beige	Rubbermaid Commercial Products (1883460) Rubbermaid Commercial Products (1883460)	Project Unassigned Unassigned	Draft (New) 3-Movable, Non-Elect Unassigned	274.00	0.00	Vendor 8,494.00
4920-088	1 O/O	Waste Can, Step-On 1883460 Slim Jim Resin Front Step 18 Gal/Beige	Rubbermaid Commercial Products (1883460)	Project Unassigned Unassigned	Draft (New) 3-Movable, Non-Elect Unassigned	274.00	0.00	List 274.00
7374-002	4 O/O	Wheelchair, Adult, Transport Medical Chair [ST010]	STAXI Corporation Ltd. (ST010-[X]) STAXI Corporation Ltd. (ST010-[X])	Project Unassigned Unassigned	Draft (New) 3-Movable, Non-Elect Unassigned	1,007.00	0.00	Vendor 4,028.00
7374-003	2 O/O	Wheelchair, Adult, Transport MAX Bariatric Chair [ST310-L-C]	STAXI Corporation Ltd. (ST310-L-C) STAXI Corporation Ltd. (ST310-L-C)	Project Unassigned Unassigned	Draft (New) 3-Movable, Non-Elect Unassigned	1,717.00	0.00	Vendor 3,434.00
Sub Total :						1,961,989.00		

Roloff International

John Peter Smith Hospital Tower



Item Summary

= GPO Contract = My Org Contract

Department: Admitting/ Registration

Atta ID	Qty F/I	Description Model	Manufacturer (Mfr #) Vendor (Vendor #)	Funding Source Cost Center Budget Name	Item Status Arch Code Custom Code	Currency: Dollar (US)		
						Unit Cost Options Cost	Item Tax Opt. Tax	Price Type Ext. Cost
5473-000	1 O/V	Bin, Shredding, Secure _____	_____ _____	Project Unassigned Unassigned	Draft (New) 3-Movable, Non-Elect Unassigned	211.00	0.00	Estimate 211.00
5704-000	4 O/C	Clock, Analog, Synchronized, Wireless _____	_____ _____	Project Unassigned Unassigned	Draft (New) 1-Fixed Unassigned	152.00	0.00	Estimate 608.00
5775-000	1 O/C	Coffee Maker, Automatic, 3-6 Warmer _____	_____ _____	Project Unassigned Unassigned	Draft (New) 1-Fixed Unassigned	1,390.00	0.00	Estimate 1,390.00
6471-000	1 O/C	Dispenser, Cup _____	_____ _____	Project Unassigned Unassigned	Draft (New) 1-Fixed Unassigned	47.00	0.00	Estimate 47.00
5869-000	1 O/C	Dispenser, Hand Sanitizer, Wall Mount _____	_____ _____	Project Unassigned Unassigned	Draft (New) 1-Fixed Unassigned	25.00	0.00	Estimate 25.00
7799-012	1 O/O	Dispenser, Infection Prevention, Freestanding Cough Station with Nexa Classic Touch Free	Ecolab North America (92026036) Ecolab North America (92026036)	Project Unassigned Unassigned	Draft (New) 3-Movable, Non-Elect Unassigned	200.00	0.00	List 200.00
4817-058	1 O/C	Ice Machine, Dispenser, Nugget, Countertop Symphony Plus 12CI425A-L (Lever)	Follett Corporation (12CI425A-L) Follett Corporation (12CI425A-L)	Project Unassigned Unassigned	Draft (New) 1-Fixed Unassigned	6,785.00	0.00	Vendor 6,785.00
4103-000	1 O/O	Oven, Domestic, Microwave, Countertop _____	_____ Sharp Electronics Corporation ()	Project Unassigned Unassigned	Draft (New) 2-Movable, Elect Unassigned	250.00	0.00	Estimate 250.00
BCL248Y	4 O/O	Printer, Wristband _____	Zebra Technologies Corp (HC100-3001- 1000) _____	Project Unassigned	Draft (New) 3-Movable, Non-Elect Unassigned	508.00	0.00	List 2,032.00

Roloff International

John Peter Smith Hospital Tower



Item Summary

= GPO Contract = My Org Contract

Department: Admitting/ Registration

Atta ID	Qty F/I	Description Model	Manufacturer (Mfr #) Vendor (Vendor #)	Funding Source Cost Center Budget Name	Item Status Arch Code Custom Code	Currency: Dollar (US)		
						Unit Cost Options Cost	Item Tax Opt. Tax	Price Type Ext. Cost
4942-392	1 O/O	Refrigerator, Domestic with Freezer Energy Star GTE21GSHSS (21.2 cu ft/Stainless)	GE Appliances (GTE21GSHSS) GE Appliances (GTE21GSHSS)	Project Unassigned Unassigned	Draft (New) 2-Movable, Elect Unassigned	1,249.00	0.00	List 1,249.00
5446-040	1 O/C	Safe, Depository MFL Series MFL2714e	Mesa Safe Company (MFL2714E)	Project Unassigned	Draft (New) 1-Fixed Unassigned	807.00	0.00	List 807.00
7852-000	1 O/V	Signage, Digital, Allowance		Project Unassigned Unassigned	Draft (New) 1-Fixed Unassigned	0.00	0.00	Estimate 0.00
8127-004	4 O/O	Signature Pad, Electronic SignatureGem LCD T-LBK766 (4x5/Dual Serial/USB)	Topaz Systems (T-LBK766-BHSB-R) Topaz Systems (T-LBK766-BHSB-R)	Project Unassigned	Draft (New) 2-Movable, Elect Unassigned	495.00	0.00	List 1,980.00
4688-007	1 O/O	Waste Can, Open Top 2543 Fire Resistant Gray (28 qt.)	Rubbermaid Commercial Products (FG254300GRAY) Rubbermaid Commercial Products (FG254300GRAY)	Project Unassigned Unassigned	Draft (New) 3-Movable, Non-Elect Unassigned	66.00	0.00	List 66.00
4688-007	4 O/O	Waste Can, Open Top 2543 Fire Resistant Gray (28 qt.)	Rubbermaid Commercial Products (FG254300GRAY)	Project Unassigned	Draft (New) 3-Movable, Non-Elect Unassigned	66.00	0.00	List 264.00
4688-028	9 O/O	Waste Can, Open Top 2543 Fire Resistant Black (28 qt.)	Rubbermaid Commercial Products (FG254300BLA)	Project Unassigned Unassigned	Draft (New) 3-Movable, Non-Elect Unassigned	66.00	0.00	List 594.00
6802-000	1 O/O	Waste Can, Recycle		Project Unassigned Unassigned	Draft (New) 3-Movable, Non-Elect Unassigned	41.00	0.00	Estimate 41.00
6802-014	4 O/O	Waste Can, Recycle 2957-73 Deskside Large (Blue)	Rubbermaid Commercial Products (FG295773BLUE)	Project Unassigned	Draft (New) 3-Movable, Non-Elect Unassigned	19.00	0.00	List 76.00

Roloff International
John Peter Smith Hospital Tower



Item Summary

= GPO Contract = My Org Contract

Department: Admitting/ Registration

Atta ID	Qty F/I	Description Model	Manufacturer (Mfr #) Vendor (Vendor #)	Funding Source Cost Center Budget Name	Item Status Arch Code Custom Code	Currency: Dollar (US)		Price Type Ext. Cost
						Unit Cost Options Cost	Item Tax Opt. Tax	
6802-054	1 O/O	Waste Can, Recycle 1883597 Slim Jim Resin Front Step 24 Gal/Blue	Rubbermaid Commercial Products (1883597)	Project Unassigned Unassigned	Draft (New) 3-Movable, Non-Elect Unassigned	260.00	0.00	List 260.00
4920-043	1 O/O	Waste Can, Step-On 1883606 Slim Jim Resin Front Step 24 Gal/Gray	Rubbermaid Commercial Products (1883606) Rubbermaid Commercial Products (1883606)	Project Unassigned Unassigned	Draft (New) 3-Movable, Non-Elect Unassigned	260.00	0.00	List 260.00
4689-000	3 O/O	Waste Can, Swing Top		Project Unassigned Unassigned	Draft (New) 3-Movable, Non-Elect Unassigned	109.00	0.00	Estimate 327.00
7374-002	1 O/O	Wheelchair, Adult, Transport Medical Chair [ST010]	STAXI Corporation Ltd. (ST010-[X]) STAXI Corporation Ltd. (ST010-[X])	Project Unassigned Unassigned	Draft (New) 3-Movable, Non-Elect Unassigned	1,007.00	0.00	Vendor 1,007.00
Sub Total :								18,479.00

Roloff International

John Peter Smith Hospital Tower



Item Summary

= GPO Contract = My Org Contract

Department: Antepartum Unit

Atta ID	Qty F/I	Description Model	Manufacturer (Mfr #) Vendor (Vendor #)	Funding Source Cost Center Budget Name	Item Status Arch Code Custom Code	Currency: Dollar (US)		
						Unit Cost Options Cost	Item Tax Opt. Tax	Price Type Ext. Cost
C-033695	1 O/O	Ambubag, Resuscitator, Manual adult, child and neonate manual resuscitator	Teleflex Medical - Hudson RCI (5345, 5346, 5372)	Project Unassigned Unassigned	Draft (New) 2-Movable, Elect Unassigned	197.00	0.00	List 197.00
5361-030	1 O/O	Analyzer, Lab, Blood Gas, Point-of-Care I-STAT 1 Wireless	Abbott Point of Care Inc (03P75-06)	Project Unassigned Unassigned	Draft (New) 2-Movable, Elect Unassigned	13,925.00	0.00	List 13,925.00
3355-011	1 O/O	Analyzer, Lab, Glucose, Point-of-Care StatStrip Wireless Glucose Hospital Mtr w/Dock Stn	Nova Biomedical (54790 / 53400)	Project Unassigned Unassigned	Draft (New) 2-Movable, Elect Unassigned	1,849.00	0.00	List 1,849.00
3406-000	2 O/O	Bassinet, Stainless Steel		Project Unassigned Unassigned	Draft (New) 3-Movable, Non-Elect Unassigned	1,161.00	0.00	Estimate 2,322.00
3417-074	30 O/O	Bed, Electric S3 EX	Stryker Medical (3005S3EX)	Project Unassigned Unassigned	Draft (New) 2-Movable, Elect Unassigned	10,093.00	0.00	List 302,790.00
6564-014	2 O/O	Bed, Electric, Bariatric Bari 10A (Foam Surface)	Stryker Medical (2239-000-000/2230-100- 032)	Project Unassigned Unassigned	Draft (New) 2-Movable, Elect Unassigned	30,660.00	0.00	List 61,320.00
3420-018	1 O/O	Bed, Electric, Birthing Affinity 4 [AF700]	Hill-Rom - Bed & Stretcher Group (P3700 / AF700) Hill-Rom - Bed & Stretcher Group (P3700 / AF700)	Project Unassigned Unassigned	Draft (New) 2-Movable, Elect Unassigned	28,814.00	0.00	List 28,814.00
8138-002	4 O/V	Bin, Return, Medication 3783 Lockable Return Drug Box	Health Care Logistics (3783)	Project Unassigned Unassigned	Draft (New) 1-Fixed Unassigned	128.00	0.00	List 512.00
5473-001	3 O/V	Bin, Shredding, Secure Standard Front Load	Shred-it, Inc. ()	Project Unassigned Unassigned	Draft (New) 3-Movable, Non-Elect Unassigned	0.00	0.00	List 0.00

Roloff International

John Peter Smith Hospital Tower



Item Summary

= GPO Contract = My Org Contract

Department: Antepartum Unit

Atta ID	Qty F/I	Description Model	Manufacturer (Mfr #) Vendor (Vendor #)	Funding Source Cost Center Budget Name	Item Status Arch Code Custom Code	Currency: Dollar (US)		
						Unit Cost Options Cost	Item Tax Opt. Tax	Price Type Ext. Cost
6994-000	30 O/O	Board, Bulletin/Marker Combo _____	_____	Project Unassigned Unassigned	Draft (New) 1-Fixed Unassigned	328.00	0.00	Estimate 9,840.00
7788-000	1 O/C	Board, Patient Information _____	_____	Project Unassigned Unassigned	Draft (New) 1-Fixed Unassigned	402.00	0.00	Estimate 402.00
3446-020	1 O/C	Bracket, Monitor, Wall AHM Single Arm w/16" extension	Amico Corporation (AHM-55X / MRS-019 / MRS-CVR-019) GCX Corporation (AHM-55X / MRS-019 / MRS-CVR-019)	Project Unassigned Unassigned	Draft (New) 1-Fixed Unassigned	835.00	0.00	List 835.00
3451-000	1 O/O	Bucket, Kick _____	_____	Project Unassigned Unassigned	Draft (New) 3-Movable, Non-Elect Unassigned	175.00	0.00	Estimate 175.00
3450-018	1 O/O	Bucket, Mopping Round 4 Gallon	Royce Rolls Ringer Company (4) Royce Rolls Ringer Company (4)	Project Unassigned	Draft (New) 3-Movable, Non-Elect Unassigned	110.00	0.00	Vendor 110.00
3455-000	1 O/O	Cabinet, Patient Room, Bedside _____	_____	Project Unassigned Unassigned	Draft (New) 5-Furniture Unassigned	875.00	0.00	Estimate 875.00
3455-002	30 O/O	Cabinet, Patient Room, Bedside Perinatal Contemporary Door/Drawer	Hill-Rom - Room & Furniture (P11502A) _____	Project Unassigned Unassigned	Draft (New) 5-Furniture Unassigned	1,026.00	0.00	List 30,780.00
5316-057	2 O/C	Cabinet, Warming, Dual, Freestanding AMSCO 24" Glass Doors	STERIS Corporation (DJ060124331) _____	Project Unassigned Unassigned	Draft (New) 2-Movable, Elect Unassigned	12,348.00	0.00	List 24,696.00
5475-000	1 O/V	Camera, CCTV, Color _____	_____	Project Unassigned Unassigned	Draft (New) 1-Fixed Unassigned	2,016.00	0.00	Estimate 2,016.00

Roloff International

John Peter Smith Hospital Tower



Item Summary

= GPO Contract = My Org Contract

Department: Antepartum Unit

Atta ID	Qty F/I	Description Model	Manufacturer (Mfr #) Vendor (Vendor #)	Funding Source Cost Center Budget Name	Item Status Arch Code Custom Code	Currency: Dollar (US)		
						Unit Cost Options Cost	Item Tax Opt. Tax	Price Type Ext. Cost
3581-059	4 O/O	Cart / Truck, Linen, Bulk MetroTrux TXPA-BLK48	InterMetro Industries Corporation (TXPA-BLK48) InterMetro Industries Corporation (TXPA-BLK48)	Project Unassigned Unassigned	Draft (New) 3-Movable, Non-Elect Unassigned	1,880.00	0.00	List 7,520.00
3582-007	2 O/O	Cart / Truck, Linen, Convertible CLT Std Duty Chrome 60x24x70	InterMetro Industries Corporation (CLTS2460C)	Project Unassigned Unassigned	Draft (New) 3-Movable, Non-Elect Unassigned	3,093.00	0.00	List 6,186.00
6034-001	4 O/O	Cart, Cylinder, D&E, Multi Inhalation Therapy Cart ITC12C	InterMetro Industries Corporation (ITC12C)	Project Unassigned Unassigned	Draft (New) 3-Movable, Non-Elect Unassigned	672.00	0.00	List 2,688.00
5802-000	1 O/O	Cart, Equipment, Fetal Monitor _____	_____	Project Unassigned Unassigned	Draft (New) 3-Movable, Non-Elect Unassigned	1,818.00	0.00	Estimate 1,818.00
5802-018	1 O/O	Cart, Equipment, Fetal Monitor Jared Laminare (2-Drawer/2-Pullout)	Amico Corporation (FC-JLD2-P201-XX) Amico Corporation (FC-JLD2-P201-XX)	Project Unassigned Unassigned	Draft (New) 3-Movable, Non-Elect Unassigned	3,250.00	0.00	List 3,250.00
5802-020	30 O/O	Cart, Equipment, Fetal Monitor Jared Thermofoil (2-Drawer/1-Pullout/1-Flip)	Amico Corporation (FC-JTD2-P101-YY)	Project Unassigned Unassigned	Draft (New) 3-Movable, Non-Elect Unassigned	3,450.00	0.00	List 103,500.00
7720-001	1 O/O	Cart, Equipment, Warming Unit Bair Hugger 505 Rolling Cart	3M Infection Prevention Division (90092)	Project Unassigned Unassigned	Draft (New) 3-Movable, Non-Elect Unassigned	150.00	0.00	List 150.00
6112-083	2 O/O	Cart, Foodservice, Meal/Tray 855 Enclosed Tray Truck	Lakeside Manufacturing, Inc. (855)	Project Unassigned Unassigned	Draft (New) 3-Movable, Non-Elect Unassigned	5,628.00	0.00	List 11,256.00
5846-037	1 O/O	Cart, Housekeeping, Stainless F36-MST2E MTS Series Standard	Royce Rolls Ringer Company (F36-MST2E) Royce Rolls Ringer Company (F36-MST2E)	Project Unassigned	Draft (New) 2-Movable, Elect Unassigned	1,450.00	0.00	List 1,450.00

Roloff International

John Peter Smith Hospital Tower



Item Summary

= GPO Contract = My Org Contract

Department: Antepartum Unit

Atta ID	Qty F/I	Description Model	Manufacturer (Mfr #) Vendor (Vendor #)	Funding Source Cost Center Budget Name	Item Status Arch Code Custom Code	Currency: Dollar (US)		
						Unit Cost Options Cost	Item Tax Opt. Tax	Price Type Ext. Cost
5863-169	1 O/O	Cart, Procedure, General ABL-B-5 Standard Steel Breakaway Lock 5-Dwr (Beige/Beige)	Armstrong Medical Industries, Inc. (ABL-B-5)	Project Unassigned Unassigned	Draft (New) 3-Movable, Non-Elect Unassigned	1,020.00	0.00	List 1,020.00
5853-021	2 O/O	Cart, Procedure, Isolation AKL-Y-4 Standard Steel Key-Locking 4- Dwr (Bge/Yel)	Armstrong Medical Industries, Inc. (AKL-Y-4) Armstrong Medical Industries, Inc. (AKL-Y-4)	Project Unassigned	Draft (New) 2-Movable, Elect Unassigned	1,070.00	0.00	List 2,140.00
5859-000	2 O/O	Cart, Procedure, Resuscitation		Project Unassigned Unassigned	Draft (New) 3-Movable, Non-Elect Unassigned	1,949.00	0.00	Estimate 3,898.00
5860-004	1 O/O	Cart, Procedure, Resuscitation, Pediatric PBL-PC-9A Complete A-Smart Premier Broselow	Armstrong Medical Industries, Inc. (PBL-PC-9A)	Project Unassigned Unassigned	Draft (New) 3-Movable, Non-Elect Unassigned	3,400.00	0.00	List 3,400.00
6014-068	2 O/C	Cart, Supply, Chrome, 36 inch Super Adjustable Super Erecta 5A536EC (36x24x68)	InterMetro Industries Corporation (5A536EC) InterMetro Industries Corporation (5A536EC)	Project Unassigned	Draft (New) 1-Fixed Unassigned	864.00	0.00	Vendor 1,728.00
6015-000	4 O/O	Cart, Supply, Chrome, 48 inch		Project Unassigned Unassigned	Draft (New) 3-Movable, Non-Elect Unassigned	531.00	0.00	Estimate 2,124.00
6015-052	1 O/O	Cart, Supply, Chrome, 48 inch Super Adjustable2 Super Erecta 48"x24"x80"	InterMetro Industries Corporation (A2448NC(5x)/74UP(4x)/2448FS(1)/5MP(2)/5MPB(2))	Project Unassigned Unassigned	Draft (New) 3-Movable, Non-Elect Unassigned	1,251.00	0.00	List 1,251.00
5832-026	5 O/O	Cart, Supply, Linen, 48" ECM-A Series 48x24x69	InterMetro Industries Corporation (ECM55XA)	Project Unassigned Unassigned	Draft (New) 3-Movable, Non-Elect Unassigned	1,280.00	0.00	Estimate 6,400.00

Roloff International

John Peter Smith Hospital Tower



Item Summary

= GPO Contract = My Org Contract

Department: Antepartum Unit

Atta ID	Qty F/I	Description Model	Manufacturer (Mfr #) Vendor (Vendor #)	Funding Source Cost Center Budget Name	Item Status Arch Code Custom Code	Currency: Dollar (US)		
						Unit Cost Options Cost	Item Tax Opt. Tax	Price Type Ext. Cost
8120-001	2 O/O	Cart, Supply, Stainless, 48 inch Super Erecta 48x18x74 (5-Tier)	InterMetro Industries Corporation ((5x)1848NS/(4x)74UPS/5MPGSA/5MPBG	Project Unassigned Unassigned	Draft (New) 3-Movable, Non-Elect Unassigned	2,102.00	0.00	List 4,204.00
5835-000	1 O/O	Cart, Utility, Stainless		Project Unassigned Unassigned	Draft (New) 3-Movable, Non-Elect Unassigned	448.00	0.00	Estimate 448.00
3615-070	5 O/O	Chair, Clinical, Recliner Art of Care Wall Saver	Hill-Rom - Room & Furniture (P9085 / RWSR)	Project Unassigned Unassigned	Draft (New) 3-Movable, Non-Elect Unassigned	2,145.00	0.00	List 10,725.00
5669-012	30 O/O	Chair, Interiors, Glider/Rocker Flex FG/NC	KI Healthcare (FG/NC) KI Healthcare (FG/NC)	Project Unassigned Unassigned	Draft (New) 5-Furniture Unassigned	2,376.00	0.00	List 71,280.00
5669-015	1 O/O	Chair, Interiors, Glider/Rocker Matteo Glider/Rocker	Images of America Healthcare (IOA) (619- 60) KI Healthcare (619-60)	Project Unassigned Unassigned	Draft (New) 5-Furniture Unassigned	2,501.00	0.00	Vendor 2,501.00
5669-015	1 O/O	Chair, Interiors, Glider/Rocker Matteo Glider/Rocker	Images of America Healthcare (IOA) (619- 60) Images of America Healthcare (IOA) (619- 60)	Project Unassigned Unassigned	Draft (New) 5-Furniture Unassigned	2,501.00	0.00	Vendor 2,501.00
5704-055	32 O/C	Clock, Analog, Synchronized, Wireless OneVue Slim Metal 12.5" (PoE)	Primex, Inc. (SNS5X319Q) Primex, Inc. (SNS5X319Q)	Project Unassigned Unassigned	Draft (New) 1-Fixed Unassigned	346.00	0.00	List 11,072.00
5704-060	2 O/C	Clock, Analog, Synchronized, Wireless OneVue Traditional 12.5" Black (PoE)	Primex, Inc. (SNS5X155Q) Primex, Inc. (SNS5X155Q)	Project Unassigned Unassigned	Draft (New) 1-Fixed Unassigned	309.00	0.00	List 618.00
6978-042	2 O/C	Clock, Digital, Synchronized, Wireless XR Levo Surface Mount (2.5", 4-Digit)	Primex, Inc. (XRA7A200)	Project Unassigned	Draft (New) 1-Fixed Unassigned	230.00	0.00	List 460.00

Roloff International

John Peter Smith Hospital Tower



Item Summary

Department: Antepartum Unit

= GPO Contract = My Org Contract

Atta ID	Qty F/I	Description Model	Manufacturer (Mfr #) Vendor (Vendor #)	Funding Source Cost Center Budget Name	Item Status Arch Code Custom Code	Currency: Dollar (US)		
						Unit Cost Options Cost	Item Tax Opt. Tax	Price Type Ext. Cost
6978-042	5 O/O	Clock, Digital, Synchronized, Wireless XR Levo Surface Mount (2.5", 4-Digit)	Primex, Inc. (XRA7A200) _____	Project Unassigned Unassigned	Draft (New) 1-Fixed Unassigned	230.00	0.00	List 1,150.00
5775-000	1 O/C	Coffee Maker, Automatic, 3-6 Warmer _____	_____ _____	Project Unassigned Unassigned	Draft (New) 1-Fixed Unassigned	1,390.00	0.00	Estimate 1,390.00
3635-031	30 O/O	Compression Unit, Extremity Pump, Intermittent SC-3004 Sequential Circulator	Bio Compression Systems, Inc. (SC-3004) _____	Project Unassigned Unassigned	Draft (New) 2-Movable, Elect Unassigned	2,395.00	0.00	List 71,850.00
3678-033	3 O/O	Defibrillator, Monitor, w/Pacing HeartStart MRx (SpO2, NBP)	Philips Healthcare - Cardiology (M3535A- A02) _____	Project Unassigned Unassigned	Draft (New) 2-Movable, Elect Unassigned	17,700.00	0.00	List 53,100.00
3714-026	1 O/C	Dispenser, Cleaning Solution MultiFlex 881217 (Two Button)	Hydro Systems Company (881217) Hydro Systems Company (881217)	Project Unassigned	Draft (New) 1-Fixed Unassigned	487.00	0.00	List 487.00
6471-000	1 O/C	Dispenser, Cup _____	_____ _____	Project Unassigned Unassigned	Draft (New) 1-Fixed Unassigned	47.00	0.00	Estimate 47.00
6364-012	2 O/C	Dispenser, Glove, Triple Box GS-006 Stainless Steel	Bowman Dispensers (GS-006) Bowman Dispensers (GS-006)	Project Unassigned	Draft (New) 1-Fixed Unassigned	66.00	0.00	List 132.00
6364-012	42 O/C	Dispenser, Glove, Triple Box GS-006 Stainless Steel	Bowman Dispensers (GS-006) _____	Project Unassigned Unassigned	Draft (New) 1-Fixed Unassigned	66.00	0.00	List 2,772.00
6364-012	1 O/C	Dispenser, Glove, Triple Box GS-006 Stainless Steel	Bowman Dispensers (GS-006) Bowman Dispensers (GS-006)	Project Unassigned	Draft (New) 1-Fixed Unassigned	66.00	0.00	List 66.00

Roloff International

John Peter Smith Hospital Tower



Item Summary

= GPO Contract = My Org Contract

Department: Antepartum Unit

Atta ID	Qty F/I	Description Model	Manufacturer (Mfr #) Vendor (Vendor #)	Funding Source Cost Center Budget Name	Item Status Arch Code Custom Code	Currency: Dollar (US)		
						Unit Cost Options Cost	Item Tax Opt. Tax	Price Type Ext. Cost
5870-000	3 O/C	Dispenser, Hand Lotion		Project Unassigned Unassigned	Draft (New) 1-Fixed Unassigned	16.00	0.00	Estimate 48.00
5869-000	13 O/C	Dispenser, Hand Sanitizer, Wall Mount		Project Unassigned Unassigned	Draft (New) 1-Fixed Unassigned	25.00	0.00	Estimate 325.00
5869-052	3 O/C	Dispenser, Hand Sanitizer, Wall Mount Nexa Classic Touchfree 92021188 (White/8)	Ecolab North America (92021188)	Project Unassigned	Draft (New) 1-Fixed Unassigned	162.00	0.00	List 486.00
3711-033	4 O/V	Dispenser, Medication, Auxiliary Pyxis MedStation 4000 (7-Drwr, 4 Cubie)	CareFusion - Pyxis (M4A7DRW4) CareFusion - Pyxis (M4A7DRW4)	Project Unassigned Unassigned	Draft (New) 2-Movable, Elect Unassigned	42,875.00	0.00	List 171,500.00
3708-114	4 O/V	Dispenser, Medication, Host (Main) MedStation 4000 Profile w/BioID (6-Dwr, 3-Cubie)	CareFusion - Pyxis (R4MB6DR7W3) CareFusion - Pyxis (R4MB6DR7W3)	Project Unassigned Unassigned	Draft (New) 2-Movable, Elect Unassigned	64,075.00	0.00	List 256,300.00
6451-003	4 O/O	Dispenser, Medication, Lock Module SMART Remote Manager	CareFusion - Pyxis (MSRM)	Project Unassigned Unassigned	Draft (New) 2-Movable, Elect Unassigned	5,892.00	0.00	List 23,568.00
6457-002	1 O/O	Disposal, Sharps, Floor Cart SharpsCart 8992H w/ SharpSafety 8991 (18 gal)	Medtronic - Covidien Kendall Products (8992H / 8991)	Project Unassigned Unassigned	Draft (New) 3-Movable, Non-Elect Unassigned	146.00	0.00	List 146.00
7109-003	4 O/O	Disposal, Sharps, Floor Cart, Pharmacy SharpsCart 8992H w/Pharmasafety 8860	Medtronic - Covidien Kendall Products (8992H/8860) Medtronic - Covidien Kendall Products (8992H/8860)	Project Unassigned Unassigned	Draft (New) 3-Movable, Non-Elect Unassigned	173.00	0.00	Vendor 692.00
3723-027	2 O/C	Disposal, Sharps, Wall Mount BD Recykleen Brown 2-3 gal. (305097)	BD Medical (305097) Medtronic - Covidien Kendall Products (305097)	Project Unassigned	Draft (New) 1-Fixed Unassigned	93.00	0.00	List 186.00

Roloff International

John Peter Smith Hospital Tower



Item Summary

= GPO Contract = My Org Contract

Department: Antepartum Unit

Atta ID	Qty F/I	Description Model	Manufacturer (Mfr #) Vendor (Vendor #)	Funding Source Cost Center Budget Name	Item Status Arch Code Custom Code	Currency: Dollar (US)		
						Unit Cost Options Cost	Item Tax Opt. Tax	Price Type Ext. Cost
3723-027	36 O/C	Disposal, Sharps, Wall Mount BD Recykleen Brown 2-3 gal. (305097)	BD Medical (305097)	Project Unassigned Unassigned	Draft (New) 1-Fixed Unassigned	93.00	0.00	List 3,348.00
8362-001	1 O/O	Docking Station, Allowance TBD	TBD (TBD)	Project Unassigned Unassigned	Draft (New) 0-Unassigned Unassigned	150.00	0.00	Estimate 150.00
3727-000	1 O/O	Doppler, Fetal Heart		Project Unassigned Unassigned	Draft (New) 3-Movable, Non-Elect Unassigned	761.00	0.00	Estimate 761.00
3806-000	2 O/O	Flowmeter, Air		Project Unassigned Unassigned	Draft (New) 3-Movable, Non-Elect Unassigned	48.00	0.00	Estimate 96.00
3806-051	30 O/O	Flowmeter, Air 7701-1264-931	Ohio Medical (7701-1264-931) Ohio Medical (7701-1264-931)	Project Unassigned Unassigned	Draft (New) 3-Movable, Non-Elect Unassigned	99.00	0.00	List 2,970.00
3803-000	1 O/O	Flowmeter, Oxygen		Project Unassigned Unassigned	Draft (New) 3-Movable, Non-Elect Unassigned	47.00	0.00	Estimate 47.00
3803-111	30 O/O	Flowmeter, Oxygen 7700-1261-931	Ohio Medical (7700-1261-931) Ohio Medical (7700-1261-931)	Project Unassigned Unassigned	Draft (New) 3-Movable, Non-Elect Unassigned	103.00	0.00	List 3,090.00
3805-004	1 O/O	Flowmeter, Oxygen, Pediatric/ Neonatal Classic 0-3	Allied Healthcare Products - Timeter (TB60)	Project Unassigned Unassigned	Draft (New) 3-Movable, Non-Elect Unassigned	114.00	0.00	List 114.00
3836-134	4 O/O	Hamper, Linen ML8813 Square Chrome Step-On	MarketLab Inc. (ML8813)	Project Unassigned	Draft (New) 2-Movable, Elect Unassigned	101.00	0.00	List 404.00
3836-134	30 O/O	Hamper, Linen ML8813 Square Chrome Step-On	MarketLab Inc. (ML8813) Pedigo Products (ML8813)	Project Unassigned Unassigned	Draft (New) 3-Movable, Non-Elect Unassigned	101.00	0.00	List 3,030.00

Roloff International

John Peter Smith Hospital Tower



Item Summary

= GPO Contract = My Org Contract

Department: Antepartum Unit

Atta ID	Qty F/I	Description Model	Manufacturer (Mfr #) Vendor (Vendor #)	Funding Source Cost Center Budget Name	Item Status Arch Code Custom Code	Currency: Dollar (US)		
						Unit Cost Options Cost	Item Tax Opt. Tax	Price Type Ext. Cost
3836-134	7 O/O	Hamper, Linen ML8813 Square Chrome Step-On	MarketLab Inc. (ML8813)	Project Unassigned Unassigned	Draft (New) 3-Movable, Non-Elect Unassigned	101.00	0.00	List 707.00
6794-003	30 O/O	Headwall, Allowance, Accessories Accessories	Amico Corporation (TBD)	Project Unassigned Unassigned	Draft (New) 3-Movable, Non-Elect Unassigned	350.00	0.00	Estimate 10,500.00
3847-000	1 O/C	Headwall, Art Panel, Recessed		Project Unassigned Unassigned	Draft (New) 1-Fixed Unassigned	2,973.00	0.00	Estimate 2,973.00
7740-000	30 O/C	Headwall, Modular Panel System	Amico Corporation () Amico Corporation ()	Project Unassigned Unassigned	Draft (New) 1-Fixed Unassigned	10,000.00	0.00	Estimate 300,000.00
3840-011	1 O/C	Headwall, Modular, Neonatal Reflection Series Baby LDR	Amico Corporation (W-REF-ELE-LDRSM (AD-053))	Project Unassigned Unassigned	Draft (New) 1-Fixed Unassigned	2,491.00	0.00	List 2,491.00
3841-000	1 O/C	Headwall, Rail System, Neonatal		Project Unassigned Unassigned	Draft (New) 1-Fixed Unassigned	16,670.00	0.00	Estimate 16,670.00
4916-028	1 O/C	Ice Machine, Dispenser, Nugget, Freestanding Symphony Plus 25FB425A-S	Follett Corporation (25FB425A-S) Follett Corporation (25FB425A-S)	Project Unassigned Unassigned	Draft (New) 1-Fixed Unassigned	10,180.00	0.00	Vendor 10,180.00
3887-000	1 O/O	Immobilizer, Infant		Project Unassigned Unassigned	Draft (New) 3-Movable, Non-Elect Unassigned	349.00	0.00	Estimate 349.00
3894-003	1 O/O	Incubator, Infant, NICU Giraffe Incubator	GE Healthcare - Maternal/Infant Care (6651-0109-901)	Project Unassigned Unassigned	Draft (New) 2-Movable, Elect Unassigned	26,000.00	0.00	List 26,000.00

Roloff International

John Peter Smith Hospital Tower



Item Summary

= GPO Contract = My Org Contract

Department: Antepartum Unit

Atta ID	Qty F/I	Description Model	Manufacturer (Mfr #) Vendor (Vendor #)	Funding Source Cost Center Budget Name	Item Status Arch Code Custom Code	Currency: Dollar (US)		
						Unit Cost Options Cost	Item Tax Opt. Tax	Price Type Ext. Cost
7233-005	1 O/O	Laryngoscope Set, Video GlideScope Cobalt AVL w/ Mobile Stand	Verathon (0270-0656/0800-0410)	Project Unassigned Unassigned	Draft (New) 2-Movable, Elect Unassigned	20,229.00	0.00	List 20,229.00
7232-001	2 O/C	Lift, Patient, Ceiling, 1-Bed, Bariatric Ultra Twin Traverse 1,000 lb (Dual 243 ES)	Liko - Hill-Rom ()	Project Unassigned Unassigned	Draft (New) 1-Fixed Unassigned	15,559.00	0.00	List 31,118.00
3961-036	1 O/C	Light, Exam/Procedure, Dual, Ceiling Mira 42 (L-MI42-D-CV)	Amico Corporation (L-MI42-D-CV)	Project Unassigned Unassigned	Draft (New) 1-Fixed Unassigned	5,399.00	0.00	List 5,399.00
5047-000	1 O/C	Light, Exam/Procedure, Dual, Ceiling, Recessed		Project Unassigned Unassigned	Draft (New) 1-Fixed Unassigned	9,758.00	0.00	Estimate 9,758.00
5460-017	1 O/O	Light, Exam/Procedure, Single, Mobile, Gooseneck Arm Green Series Exam Light IV	Welch Allyn, Inc., A Hill-Rom Company (48810/48950)	Project Unassigned Unassigned	Draft (New) 2-Movable, Elect Unassigned	1,393.00	0.00	List 1,393.00
3959-000	1 O/C	Light, Exam/Procedure, Single, Wall Mounted		Project Unassigned Unassigned	Draft (New) 1-Fixed Unassigned	1,993.00	0.00	Estimate 1,993.00
3416-000	1 O/C	Locator, Bed, Wall		Project Unassigned Unassigned	Draft (New) 1-Fixed Unassigned	768.00	0.00	Estimate 768.00
6228-180	30 O/O	Mattress, Pressure Reduction, Bed IsoFlex LAL	Stryker Medical (2860-000-000)	Project Unassigned Unassigned	Draft (New) 3-Movable, Non-Elect Unassigned	4,287.00	0.00	List 128,610.00
9340-000	1 O/V	Microphone, Overhead		Project Unassigned Unassigned	Draft (New) 2-Movable, Elect Unassigned	0.00	0.00	Estimate 0.00

Roloff International

John Peter Smith Hospital Tower



Item Summary

= GPO Contract = My Org Contract

Department: Antepartum Unit

Atta ID	Qty F/I	Description Model	Manufacturer (Mfr #) Vendor (Vendor #)	Funding Source Cost Center Budget Name	Item Status Arch Code Custom Code	Currency: Dollar (US)		
						Unit Cost Options Cost	Item Tax Opt. Tax	Price Type Ext. Cost
4021-018	1 O/O	Microscope, Binocular BX43	Olympus America Inc - Scientific (BX43F)	Project Unassigned Unassigned	Draft (New) 2-Movable, Elect Unassigned	5,900.00	0.00	List 5,900.00
4041-000	1 O/O	Mirror, Birthing, Mobile		Project Unassigned Unassigned	Draft (New) 3-Movable, Non-Elect Unassigned	617.00	0.00	Estimate 617.00
6403-000	5 O/O	Monitor, Blood Glucose, Point-of-Care		Project Unassigned Unassigned	Draft (New) 3-Movable, Non-Elect Unassigned	1,098.00	0.00	Estimate 5,490.00
5254-017	30 O/O	Monitor, O.B., Intrapartum, Maternal/Fetal Corometrics 259cx	GE Healthcare - Monitoring Systems ()	Project Unassigned Unassigned	Draft (New) 2-Movable, Elect Unassigned	17,900.00	0.00	List 537,000.00
5254-017	1 O/O	Monitor, O.B., Intrapartum, Maternal/Fetal Corometrics 259cx	GE Healthcare - Monitoring Systems () GE Healthcare - Monitoring Systems ()	Project Unassigned Unassigned	Draft (New) 2-Movable, Elect Unassigned	17,900.00	0.00	List 17,900.00
4075-024	1 O/O	Monitor, Physiologic, Bedside, Portable Carescape B450 w/PDM (ED Config)	GE Healthcare - Monitoring Systems (2068491-001/2042084-001) GE Healthcare - Monitoring Systems (2068491-001/2042084-001)	Project Unassigned Unassigned	Draft (New) 2-Movable, Elect Unassigned	25,152.00	0.00	List 25,152.00
5251-126	31 O/O	Monitor, Physiologic, Vital Signs Carescape VC150	GE Healthcare - Monitoring Systems (VC150)	Project Unassigned Unassigned	Draft (New) 2-Movable, Elect Unassigned	6,000.00	0.00	Estimate 186,000.00
3639-000	1 O/O	Nebulizer, Compressor		Project Unassigned Unassigned	Draft (New) 2-Movable, Elect Unassigned	342.00	0.00	Estimate 342.00
4090-013	1 O/O	Oto/Ophthalmoscope Set, Desktop 71630 Universal Charger w/ NiCad Handles	Welch Allyn, Inc., A Hill-Rom Company (71630)	Project Unassigned Unassigned	Draft (New) 4-Instruments Unassigned	900.00	0.00	Estimate 900.00

Roloff International

John Peter Smith Hospital Tower



Item Summary

= GPO Contract = My Org Contract

Department: Antepartum Unit

Atta ID	Qty F/I	Description Model	Manufacturer (Mfr #) Vendor (Vendor #)	Funding Source Cost Center Budget Name	Item Status Arch Code Custom Code	Currency: Dollar (US)		
						Unit Cost Options Cost	Item Tax Opt. Tax	Price Type Ext. Cost
4103-000	1 O/O	Oven, Domestic, Microwave, Countertop _____	_____ _____	Project Unassigned Unassigned	Draft (New) 2-Movable, Elect Unassigned	250.00	0.00	Estimate 250.00
4103-000	1 O/O	Oven, Domestic, Microwave, Countertop _____	_____ GE Appliances ()	Project Unassigned Unassigned	Draft (New) 2-Movable, Elect Unassigned	250.00	0.00	Estimate 250.00
7122-000	4 O/O	Printer, Label _____	_____ _____	Project Unassigned Unassigned	Draft (New) 3-Movable, Non-Elect Unassigned	198.00	0.00	Estimate 792.00
4170-011	1 O/O	Pump, Breast, General Symphony Plus	Medela Inc. - Breastfeeding (0240208) Medela Inc. - Breastfeeding (0240208)	Project Unassigned Unassigned	Draft (New) 2-Movable, Elect Unassigned	2,420.00	0.00	List 2,420.00
6643-003	30 O/O	Pump, Infusion, Controller, Modular Alaris PC Unit (8015)	BD - Alaris Infusion (8015) _____	Project Unassigned Unassigned	Draft (New) 2-Movable, Elect Unassigned	2,856.00	0.00	List 85,680.00
4178-000	1 O/O	Pump, Infusion, Dual _____	_____ _____	Project Unassigned Unassigned	Draft (New) 2-Movable, Elect Unassigned	4,394.00	0.00	Estimate 4,394.00
4177-028	60 O/O	Pump, Infusion, Single Alaris Pump Module (8100)	BD - Alaris Infusion (8100) BD - Alaris Infusion (8100)	Project Unassigned Unassigned	Draft (New) 2-Movable, Elect Unassigned	1,595.00	0.00	List 95,700.00
3374-032	2 O/O	Pump, Suction/Aspirator, General, Portable SSCOR VX-2	SSCOR, Inc. (2310V) SSCOR, Inc. (2310V)	Project Unassigned Unassigned	Draft (New) 2-Movable, Elect Unassigned	915.00	0.00	Vendor 1,830.00
6050-100	4 O/O	Refrigerator, Commercial, Undercounter REF5P Performance Plus Medical Grade	Follett Corporation (REF5P-00-00) Follett Corporation (REF5P-00-00)	Project Unassigned Unassigned	Draft (New) 2-Movable, Elect Unassigned	4,165.00	0.00	List 16,660.00
6050-124	1 O/O	Refrigerator, Commercial, Undercounter REF5P Performance Plus Medical Grade w/Keypad	Follett Corporation (REF5P-KP-00) Follett Corporation (REF5P-KP-00)	Project Unassigned Unassigned	Draft (New) 2-Movable, Elect Unassigned	4,815.00	0.00	List 4,815.00

Roloff International

John Peter Smith Hospital Tower



Item Summary

= GPO Contract = My Org Contract

Department: Antepartum Unit

Atta ID	Qty F/I	Description Model	Manufacturer (Mfr #) Vendor (Vendor #)	Funding Source Cost Center Budget Name	Item Status Arch Code Custom Code	Currency: Dollar (US)		
						Unit Cost Options Cost	Item Tax Opt. Tax	Price Type Ext. Cost
4942-392	1 O/O	Refrigerator, Domestic with Freezer Energy Star GTE21GSHSS (21.2 cu ft/Stainless)	GE Appliances (GTE21GSHSS) GE Appliances (GTE21GSHSS)	Project Unassigned Unassigned	Draft (New) 2-Movable, Elect Unassigned	1,249.00	0.00	List 1,249.00
7713-000	1 O/O	Refrigerator, IV Bag, Portable _____	_____ _____	Project Unassigned Unassigned	Draft (New) 2-Movable, Elect Unassigned	844.00	0.00	Estimate 844.00
4248-000	3 O/O	Regulator, Suction, Intermittent/Continuous _____	_____ _____	Project Unassigned Unassigned	Draft (New) 3-Movable, Non-Elect Unassigned	469.00	0.00	Estimate 1,407.00
4248-002	30 O/O	Regulator, Suction, Intermittent/Continuous PM3314 (DISS HT/DISS Male)	Precision Medical Incorporated (PM3314) Precision Medical Incorporated (PM3314)	Project Unassigned Unassigned	Draft (New) 3-Movable, Non-Elect Unassigned	597.00	0.00	List 17,910.00
4266-000	1 O/O	Scale, Clinical, Adult, Digital, Floor _____	_____ _____	Project Unassigned Unassigned	Draft (New) 2-Movable, Elect Unassigned	2,295.00	0.00	Estimate 2,295.00
4270-000	1 O/O	Scale, Clinical, Pediatric / Infant _____	_____ _____	Project Unassigned Unassigned	Draft (New) 3-Movable, Non-Elect Unassigned	0.00	0.00	Estimate 0.00
5170-000	1 O/O	Screener, ABR _____	_____ _____	Project Unassigned Unassigned	Draft (New) 2-Movable, Elect Unassigned	19,817.00	0.00	Estimate 19,817.00
6645-001	2 O/C	Shelving, Modular Storage, Wall Mount Par Wall (36in.W Complete)	LogiQuip LLC (PWW366) _____	Project Unassigned Unassigned	Draft (New) 1-Fixed Unassigned	2,048.00	0.00	List 4,096.00
4296-035	2 O/O	Shelving, Wire, Chrome, 36 Super Erecta - Super Adjustable 36x24x63 (5-Tier)	InterMetro Industries Corporation ((5x)A2436NC/(4x)63P) InterMetro Industries Corporation ((5x)A2436NC/(4x)63P)	Project Unassigned Unassigned	Draft (New) 3-Movable, Non-Elect Unassigned	568.00	0.00	List 1,136.00

Roloff International

John Peter Smith Hospital Tower



Item Summary

= GPO Contract = My Org Contract

Department: Antepartum Unit

Atta ID	Qty F/I	Description Model	Manufacturer (Mfr #) Vendor (Vendor #)	Funding Source Cost Center Budget Name	Item Status Arch Code Custom Code	Currency: Dollar (US)		
						Unit Cost Options Cost	Item Tax Opt. Tax	Price Type Ext. Cost
4313-000	2 O/O	Simulator, Patient, Physiologic, w/Manikin _____	_____	Project Unassigned Unassigned	Draft (New) 2-Movable, Elect Unassigned	56,423.00	0.00	Estimate 112,846.00
4313-023	1 O/O	Simulator, Patient, Physiologic, w/Manikin NOELLE S575.100 with Newborn HAL	Gaumard Scientific (S575.100) Gaumard Scientific (S575.100)	Existing (Reuse) Unassigned Unassigned	Draft (New) 2-Movable, Elect Unassigned	0.00	0.00	Estimate 0.00
4347-000	1 O/O	Sphygmomanometer, Aneroid, Mobile _____	_____	Project Unassigned Unassigned	Draft (New) 3-Movable, Non-Elect Unassigned	277.00	0.00	Estimate 277.00
4360-010	2 O/O	Stand, IV, Stainless Steel P-1572-2 (5-leg, 2-hook)	Pedigo Products (P-1572-2) _____	Project Unassigned Unassigned	Draft (New) 3-Movable, Non-Elect Unassigned	466.00	0.00	List 932.00
6260-000	1 O/O	Stand, Mayo, Foot-Operated _____	_____	Project Unassigned Unassigned	Draft (New) 3-Movable, Non-Elect Unassigned	920.00	0.00	Estimate 920.00
4414-000	1 O/O	Stool, Exam, Cushion-Seat _____	_____	Project Unassigned Unassigned	Draft (New) 3-Movable, Non-Elect Unassigned	256.00	0.00	Estimate 256.00
4421-000	1 O/O	Stool, Exam, w/Backrest _____	_____	Project Unassigned Unassigned	Draft (New) 3-Movable, Non-Elect Unassigned	400.00	0.00	Estimate 400.00
4421-000	1 O/O	Stool, Exam, w/Backrest _____	_____	Project Unassigned Unassigned	Draft (New) 3-Movable, Non-Elect Unassigned	372.00	0.00	Estimate 372.00
5002-009	1 O/O	Stool, Step, Stackable Ergo-Step (2 Tops/2 Bottoms)	Ansell Sandel Medical Solutions, LLC (1170) _____	Project Unassigned Unassigned	Draft (New) 3-Movable, Non-Elect Unassigned	447.00	0.00	List 447.00
4417-007	1 O/O	Stool, Step, w/Handrail P-1010-A-SS Stainless Steel	Pedigo Products (P-1010-A-SS) _____	Project Unassigned Unassigned	Draft (New) 3-Movable, Non-Elect Unassigned	341.00	0.00	List 341.00

Roloff International

John Peter Smith Hospital Tower



Item Summary

Department: Antepartum Unit

= GPO Contract = My Org Contract

Atta ID	Qty F/I	Description Model	Manufacturer (Mfr #) Vendor (Vendor #)	Funding Source Cost Center Budget Name	Item Status Arch Code Custom Code	Currency: Dollar (US)		
						Unit Cost Options Cost	Item Tax Opt. Tax	Price Type Ext. Cost
4436-062	2 O/O	Stretcher, Procedure / Recovery Prime with Zoom 1125 (30' Litter)	Stryker Medical (1125-000-030) Stryker Medical (1125-000-030)	Project Unassigned Unassigned	Draft (New) 3-Movable, Non-Elect Unassigned	16,429.00	0.00	Vendor 32,858.00
5989-000	1 O/C	Table, Changing, Infant, Wall Mount _____	_____	Project Unassigned Unassigned	Draft (New) 1-Fixed Unassigned	389.00	0.00	Estimate 389.00
5936-103	1 O/O	Table, Exam/Treatment, Powered Midmark 625 (Recept, Heater, Tilt, Ultra Prem Top)	Midmark Corp (625-001/002-0875-XXX) _____	Project Unassigned Unassigned	Draft (New) 2-Movable, Elect Unassigned	9,459.00	0.00	List 9,459.00
5948-019	1 O/O	Table, Imaging, Ultrasound Ultra Pro 058-720	Biodex Medical Systems, Inc. (058-720) _____	Project Unassigned Unassigned	Draft (New) 2-Movable, Elect Unassigned	6,360.00	0.00	List 6,360.00
5912-000	1 O/O	Table, Instrument, 30-36 inch _____	_____	Project Unassigned Unassigned	Draft (New) 3-Movable, Non-Elect Unassigned	499.00	0.00	Estimate 499.00
5934-000	1 O/O	Table, Overbed, General _____	_____	Project Unassigned Unassigned	Draft (New) 3-Movable, Non-Elect Unassigned	488.00	0.00	Estimate 488.00
5934-097	30 O/O	Table, Overbed, General Overbed Table Thermofoil (SingleTop U- Base Vanity)	Amico Corporation (OT-S-TYYV-XU) Amico Corporation (OT-S-TYYV-XU)	Project Unassigned Unassigned	Draft (New) 3-Movable, Non-Elect Unassigned	670.00	0.00	Vendor 20,100.00
6825-000	1 O/V	Telemetry, Wireless, Fetal/Maternal _____	_____	Project Unassigned Unassigned	Draft (New) 2-Movable, Elect Unassigned	8,300.00	0.00	Estimate 8,300.00
5485-010	30 O/C	Thermometer, Digital, Wall Mount SureTemp Plus 692 (Oral w/ ID)	Welch Allyn, Inc., A Hill-Rom Company (01692-300) _____	Project Unassigned Unassigned	Draft (New) 1-Fixed Unassigned	503.00	0.00	List 15,090.00

Roloff International

John Peter Smith Hospital Tower



Item Summary

= GPO Contract = My Org Contract

Department: Antepartum Unit

Atta ID	Qty F/I	Description Model	Manufacturer (Mfr #) Vendor (Vendor #)	Funding Source Cost Center Budget Name	Item Status Arch Code Custom Code	Currency: Dollar (US)		
						Unit Cost Options Cost	Item Tax Opt. Tax	Price Type Ext. Cost
6764-000	1 O/O	Thermometer, Temporal Artery _____	_____	Project Unassigned Unassigned	Draft (New) 3-Movable, Non-Elect Unassigned	373.00	0.00	Estimate 373.00
4539-000	1 O/O	Thermometer, Tympanic, Digital _____	_____	Project Unassigned Unassigned	Draft (New) 3-Movable, Non-Elect Unassigned	206.00	0.00	Estimate 206.00
6012-000	1 O/O	Transilluminator, Fiberoptic _____	_____	Project Unassigned Unassigned	Draft (New) 3-Movable, Non-Elect Unassigned	84.00	0.00	Estimate 84.00
5479-022	1 O/O	Ultrasound, Imaging, OB/GYN Voluson E6	GE Healthcare - Imaging Systems (H48701B)	Project Unassigned Unassigned	Draft (New) 2-Movable, Elect Unassigned	100,000.00	0.00	List 100,000.00
5362-012	1 O/O	Ventilator, BiPAP Respironics V60 (w/Cart, Circuit Support Arm)	Philips Healthcare - Hospital Respiratory Care (HRC) (1113628)	Project Unassigned Unassigned	Draft (New) 2-Movable, Elect Unassigned	17,742.00	0.00	List 17,742.00
7128-001	1 O/O	Warmer, Fluid, Mobile HeatStack w/ MSI-K760 Stand	Medical Solutions Inc. (HeatStack w/ MSI- K760 Stand)	Project Unassigned Unassigned	Draft (New) 2-Movable, Elect Unassigned	11,950.00	0.00	List 11,950.00
4666-000	1 O/O	Warmer, Gel _____	_____	Project Unassigned Unassigned	Draft (New) 2-Movable, Elect Unassigned	159.00	0.00	Estimate 159.00
4661-000	1 O/O	Warmer, Infant, Care System _____	_____	Project Unassigned Unassigned	Draft (New) 2-Movable, Elect Unassigned	24,109.00	0.00	Estimate 24,109.00
5491-000	1 O/O	Waste Can, 08-19 Gallon _____	_____	Project Unassigned Unassigned	Draft (New) 3-Movable, Non-Elect Unassigned	69.00	0.00	Estimate 69.00

Roloff International

John Peter Smith Hospital Tower



Item Summary

= GPO Contract = My Org Contract

Department: Antepartum Unit

Atta ID	Qty F/I	Description Model	Manufacturer (Mfr #) Vendor (Vendor #)	Funding Source Cost Center Budget Name	Item Status Arch Code Custom Code	Currency: Dollar (US)		
						Unit Cost Options Cost	Item Tax Opt. Tax	Price Type Ext. Cost
5407-014	1 O/O	Waste Can, 20-31 Gallon 3569-88 Untouchable Square (Beige, 23 gal)	Rubbermaid Commercial Products (FG356988BEIG)	Project Unassigned Unassigned	Draft (New) 3-Movable, Non-Elect Unassigned	100.00	0.00	List 100.00
5407-015	2 O/O	Waste Can, 20-31 Gallon 3540 Slim Jim Gray (23 gal)	Rubbermaid Commercial Products (FG354000GRAY)	Project Unassigned Unassigned	Draft (New) 3-Movable, Non-Elect Unassigned	75.00	0.00	List 150.00
4690-002	1 O/O	Waste Can, 32-40 Gallon 2632 BRUTE Gray w/2631 Lid & 2640 Dolly	Rubbermaid Commercial Products (FG263200GRAY/FG263100GRAY/FG264000BLA)	Project Unassigned	Draft (New) 3-Movable, Non-Elect Unassigned	150.00	0.00	List 150.00
4687-000	3 O/O	Waste Can, Bio-Hazardous		Project Unassigned Unassigned	Draft (New) 3-Movable, Non-Elect Unassigned	150.00	0.00	Estimate 450.00
4687-035	1 O/O	Waste Can, Bio-Hazardous Defenders 12 gal/Plastic Liner/Red ST12E	Rubbermaid Commercial Products (FGST12EPLRD)	Project Unassigned Unassigned	Draft (New) 3-Movable, Non-Elect Unassigned	238.00	0.00	List 238.00
4687-068	1 O/O	Waste Can, Bio-Hazardous 1883566 Slim Jim Resin Front Step 13 Gal/Red	Rubbermaid Commercial Products (1883566)	Project Unassigned Unassigned	Draft (New) 3-Movable, Non-Elect Unassigned	215.00	0.00	List 215.00
4687-072	2 O/O	Waste Can, Bio-Hazardous 1883568 Slim Jim Resin Front Step 18 Gal/Red	Rubbermaid Commercial Products (1883568) Rubbermaid Commercial Products (1883568)	Project Unassigned	Draft (New) 3-Movable, Non-Elect Unassigned	274.00	0.00	Vendor 548.00
8214-006	2 O/O	Waste Can, Bio-Hazardous, 32-55 Gallon 2632 BRUTE Red w/2631 Lid & 2640 Dolly	Rubbermaid Commercial Products (FG263200RED/FG263100RED/FG264000BLA) Rubbermaid Commercial Products (FG263200RED/FG263100RED/FG264000BLA)	Project Unassigned Unassigned	Draft (New) 3-Movable, Non-Elect Unassigned	150.00	0.00	Vendor 300.00

Roloff International

John Peter Smith Hospital Tower



Item Summary

= GPO Contract = My Org Contract

Department: Antepartum Unit

Atta ID	Qty F/I	Description Model	Manufacturer (Mfr #) Vendor (Vendor #)	Funding Source Cost Center Budget Name	Item Status Arch Code Custom Code	Currency: Dollar (US)		
						Unit Cost Options Cost	Item Tax Opt. Tax	Price Type Ext. Cost
4688-000	3 O/O	Waste Can, Open Top _____	_____	Project Unassigned Unassigned	Draft (New) 3-Movable, Non-Elect Unassigned	66.00	0.00	Estimate 198.00
4688-007	30 O/O	Waste Can, Open Top 2543 Fire Resistant Gray (28 qt.)	Rubbermaid Commercial Products (FG254300GRAY) Rubbermaid Commercial Products (FG254300GRAY)	Project Unassigned Unassigned	Draft (New) 3-Movable, Non-Elect Unassigned	66.00	0.00	List 1,980.00
4688-007	23 O/O	Waste Can, Open Top 2543 Fire Resistant Gray (28 qt.)	Rubbermaid Commercial Products (FG254300GRAY)	Project Unassigned Unassigned	Draft (New) 3-Movable, Non-Elect Unassigned	66.00	0.00	List 1,518.00
4688-028	4 O/O	Waste Can, Open Top 2543 Fire Resistant Black (28 qt.)	Rubbermaid Commercial Products (FG254300BLA)	Project Unassigned Unassigned	Draft (New) 3-Movable, Non-Elect Unassigned	66.00	0.00	List 264.00
6802-014	1 O/O	Waste Can, Recycle 2957-73 Deskside Large (Blue)	Rubbermaid Commercial Products (FG295773BLUE)	Project Unassigned Unassigned	Draft (New) 3-Movable, Non-Elect Unassigned	19.00	0.00	List 19.00
4920-000	1 O/O	Waste Can, Step-On _____	_____	Project Unassigned Unassigned	Draft (New) 3-Movable, Non-Elect Unassigned	202.00	0.00	Estimate 202.00
4920-010	2 O/O	Waste Can, Step-On 6146 Beige (23 gal)	Rubbermaid Commercial Products (FG614600BEIG) Rubbermaid Commercial Products (FG614600BEIG)	Project Unassigned	Draft (New) 3-Movable, Non-Elect Unassigned	291.00	0.00	Vendor 582.00
4920-019	30 O/O	Waste Can, Step-On Defenders 12 gal/Plastic Liner/White ST12E	Rubbermaid Commercial Products (FGST12EPLWH) Rubbermaid Commercial Products (FGST12EPLWH)	Project Unassigned Unassigned	Draft (New) 3-Movable, Non-Elect Unassigned	238.00	0.00	Vendor 7,140.00

Roloff International

John Peter Smith Hospital Tower



Item Summary

= GPO Contract = My Org Contract

Department: Antepartum Unit

Atta ID	Qty F/I	Description Model	Manufacturer (Mfr #) Vendor (Vendor #)	Funding Source Cost Center Budget Name	Item Status Arch Code Custom Code	Currency: Dollar (US)		
						Unit Cost Options Cost	Item Tax Opt. Tax	Price Type Ext. Cost
4920-071	1 O/O	Waste Can, Step-On 1883552 Slim Jim Resin Front Step 24 Gal/Beige	Rubbermaid Commercial Products (1883552) Rubbermaid Commercial Products (1883552)	Project Unassigned Unassigned	Draft (New) 3-Movable, Non-Elect Unassigned	260.00	0.00	List 260.00
4920-087	1 O/O	Waste Can, Step-On 1883458 Slim Jim Resin Front Step 13 Gal/Beige	Rubbermaid Commercial Products (1883458)	Project Unassigned Unassigned	Draft (New) 3-Movable, Non-Elect Unassigned	245.00	0.00	List 245.00
7374-002	6 O/O	Wheelchair, Adult, Transport Medical Chair [ST010]	STAXI Corporation Ltd. (ST010-[X]) STAXI Corporation Ltd. (ST010-[X])	Project Unassigned Unassigned	Draft (New) 3-Movable, Non-Elect Unassigned	1,007.00	0.00	Vendor 6,042.00
Sub Total :								3,338,912.00

Roloff International

John Peter Smith Hospital Tower



Item Summary

= GPO Contract = My Org Contract

Department: **Cardiopulmonary Diagnostics**

Atta ID	Qty F/I	Description Model	Manufacturer (Mfr #) Vendor (Vendor #)	Funding Source Cost Center Budget Name	Item Status Arch Code Custom Code	Currency: Dollar (US)		
						Unit Cost Options Cost	Item Tax Opt. Tax	Price Type Ext. Cost
7768-000	4 O/O	Apron, Lead, Allowance _____	_____	Project Unassigned Unassigned	Draft (New) 3-Movable, Non-Elect Unassigned	600.00	0.00	Estimate 2,400.00
8138-002	1 O/V	Bin, Return, Medication 3783 Lockable Return Drug Box	Health Care Logistics (3783) _____	Project Unassigned Unassigned	Draft (New) 1-Fixed Unassigned	128.00	0.00	List 128.00
3446-020	1 O/C	Bracket, Monitor, Wall AHM Single Arm w/16" extension	Amico Corporation (AHM-55X / MRS-019 / MRS-CVR-019) _____	Project Unassigned Unassigned	Draft (New) 1-Fixed Unassigned	835.00	0.00	List 835.00
9170-000	1 O/C	Bracket, Patient Evacuation Device _____	_____	Project Unassigned Unassigned	Draft (New) 1-Fixed Unassigned	272.00	0.00	Estimate 272.00
3450-018	1 O/O	Bucket, Mopping Round 4 Gallon	Royce Rolls Ringer Company (4) Royce Rolls Ringer Company (4)	Project Unassigned	Draft (New) 3-Movable, Non-Elect Unassigned	110.00	0.00	Vendor 110.00
3627-000	1 O/C	C-Locker, Rail Mount _____	_____	Project Unassigned Unassigned	Draft (New) 1-Fixed Unassigned	1,437.00	0.00	Estimate 1,437.00
7558-000	1 O/C	Cabinet, Storage, Clinical, Catheter _____	_____	Project Unassigned Unassigned	Draft (New) 1-Fixed Unassigned	3,194.00	0.00	Estimate 3,194.00
3489-000	1 O/C	Cabinet, Storage, Clinical, Endoscope _____	_____	Project Unassigned Unassigned	Draft (New) 1-Fixed Unassigned	3,187.00	0.00	Estimate 3,187.00
3490-013	1 O/O	Cabinet, Storage, Clinical, Lead Lined 244-131 Sink and Waste (1/2" lead)	Biodex Medical Systems, Inc. (244-131) _____	Project Unassigned Unassigned	Draft (New) 3-Movable, Non-Elect Unassigned	8,890.00	0.00	List 8,890.00
5316-057	2 O/C	Cabinet, Warming, Dual, Freestanding AMSCO 24" Glass Doors	STERIS Corporation (DJ060124331) _____	Project Unassigned Unassigned	Draft (New) 2-Movable, Elect Unassigned	12,348.00	0.00	List 24,696.00

Roloff International

John Peter Smith Hospital Tower



Item Summary

= GPO Contract = My Org Contract

Department: **Cardiopulmonary Diagnostics**

Atta ID	Qty F/I	Description Model	Manufacturer (Mfr #) Vendor (Vendor #)	Funding Source Cost Center Budget Name	Item Status Arch Code Custom Code	Currency: Dollar (US)		
						Unit Cost Options Cost	Item Tax Opt. Tax	Price Type Ext. Cost
5317-100	1 O/O	Cabinet, Warming, Single, Counter DC750 Blanket Warmer	Enthermics Medical Systems (DC750) Enthermics Medical Systems (DC750)	Project Unassigned Unassigned	Draft (New) 2-Movable, Elect Unassigned	6,300.00	0.00	Vendor 6,300.00
5317-100	1 O/O	Cabinet, Warming, Single, Counter DC750 Blanket Warmer	Enthermics Medical Systems (DC750)	Project Unassigned Unassigned	Draft (New) 2-Movable, Elect Unassigned	6,300.00	0.00	List 6,300.00
3519-000	1 O/V	Camera, Gamma, Dual Head		Project Unassigned Unassigned	Draft (New) 2-Movable, Elect Unassigned	451,301.00	0.00	Estimate 451,301.00
6695-000	1 O/V	Camera, Gamma, SPECT/CT		Project Unassigned Unassigned	Draft (New) 2-Movable, Elect Unassigned	894,193.00	0.00	Estimate 894,193.00
7430-000	1 O/O	Carrier, Syringe, Lead Lined		Project Unassigned Unassigned	Draft (New) 3-Movable, Non-Elect Unassigned	0.00	0.00	Estimate 0.00
3581-059	2 O/O	Cart / Truck, Linen, Bulk MetroTrux TXPA-BLK48	InterMetro Industries Corporation (TXPA-BLK48) InterMetro Industries Corporation (TXPA-BLK48)	Project Unassigned Unassigned	Draft (New) 3-Movable, Non-Elect Unassigned	1,880.00	0.00	List 3,760.00
3582-007	1 O/O	Cart / Truck, Linen, Convertible CLT Std Duty Chrome 60x24x70	InterMetro Industries Corporation (CLTS2460C)	Project Unassigned Unassigned	Draft (New) 3-Movable, Non-Elect Unassigned	3,093.00	0.00	List 3,093.00
6034-001	2 O/O	Cart, Cylinder, D&E, Multi Inhalation Therapy Cart ITC12C	InterMetro Industries Corporation (ITC12C)	Project Unassigned Unassigned	Draft (New) 3-Movable, Non-Elect Unassigned	672.00	0.00	List 1,344.00
6035-000	2 O/O	Cart, Cylinder, D&E, Single		Project Unassigned Unassigned	Draft (New) 3-Movable, Non-Elect Unassigned	41.00	0.00	Estimate 82.00

Roloff International

John Peter Smith Hospital Tower



Item Summary

= GPO Contract = My Org Contract

Department: Cardiopulmonary Diagnostics

Atta ID	Qty F/I	Description Model	Manufacturer (Mfr #) Vendor (Vendor #)	Funding Source Cost Center Budget Name	Item Status Arch Code Custom Code	Currency: Dollar (US)		
						Unit Cost Options Cost	Item Tax Opt. Tax	Price Type Ext. Cost
5846-037	1 O/O	Cart, Housekeeping, Stainless F36-MST2E MTS Series Standard	Royce Rolls Ringer Company (F36-MST2E) Royce Rolls Ringer Company (F36-MST2E)	Project Unassigned Unassigned	Draft (New) 2-Movable, Elect Unassigned	1,450.00	0.00	List 1,450.00
5863-394	1 O/O	Cart, Procedure, General ABL-SG-5 Standard Steel Breakaway Lock 5-Dwr Sage	Armstrong Medical Industries, Inc. (ABL- SG-5)	Project Unassigned Unassigned	Draft (New) 3-Movable, Non-Elect Unassigned	1,020.00	0.00	List 1,020.00
5859-000	3 O/O	Cart, Procedure, Resuscitation _____	_____	Project Unassigned Unassigned	Draft (New) 3-Movable, Non-Elect Unassigned	1,949.00	0.00	Estimate 5,847.00
5860-000	2 O/O	Cart, Procedure, Resuscitation, Pediatric _____	_____	Project Unassigned Unassigned	Draft (New) 3-Movable, Non-Elect Unassigned	2,072.00	0.00	Estimate 4,144.00
5858-000	1 O/O	Cart, Supply, Catheter _____	_____	Project Unassigned Unassigned	Draft (New) 3-Movable, Non-Elect Unassigned	4,569.00	0.00	Estimate 4,569.00
6014-000	1 O/O	Cart, Supply, Chrome, 36 inch _____	_____	Project Unassigned Unassigned	Draft (New) 3-Movable, Non-Elect Unassigned	477.00	0.00	Estimate 477.00
5832-026	1 O/O	Cart, Supply, Linen, 48" ECM-A Series 48x24x69	InterMetro Industries Corporation (ECM55XA)	Project Unassigned Unassigned	Draft (New) 3-Movable, Non-Elect Unassigned	1,280.00	0.00	Estimate 1,280.00
5832-026	1 O/O	Cart, Supply, Linen, 48" ECM-A Series 48x24x69	InterMetro Industries Corporation (ECM55XA) InterMetro Industries Corporation (ECM55XA)	Project Unassigned Unassigned	Draft (New) 3-Movable, Non-Elect Unassigned	1,280.00	0.00	Estimate 1,280.00
8120-001	1 O/O	Cart, Supply, Stainless, 48 inch Super Erecta 48x18x74 (5-Tier)	InterMetro Industries Corporation ((5x)1848NS/(4x)74UPS/5MPGSA/5MPBG _____	Project Unassigned Unassigned	Draft (New) 3-Movable, Non-Elect Unassigned	2,102.00	0.00	List 2,102.00

Roloff International

John Peter Smith Hospital Tower



Item Summary

= GPO Contract = My Org Contract

Department: **Cardiopulmonary Diagnostics**

Atta ID	Qty F/I	Description Model	Manufacturer (Mfr #) Vendor (Vendor #)	Funding Source Cost Center Budget Name	Item Status Arch Code Custom Code	Currency: Dollar (US)		
						Unit Cost Options Cost	Item Tax Opt. Tax	Price Type Ext. Cost
5835-000	7 O/O	Cart, Utility, Stainless _____	_____	Project Unassigned Unassigned	Draft (New) 3-Movable, Non-Elect Unassigned	448.00	0.00	Estimate 3,136.00
3600-031	1 O/O	Chair, Clinical, Blood Draw ML10388 Tall Extra Wide	MarketLab Inc. (ML10388) _____	Project Unassigned Unassigned	Draft (New) 3-Movable, Non-Elect Unassigned	689.00	0.00	List 689.00
6540-000	2 O/O	Chair, Clinical, Commode, Bariatric _____	_____	Project Unassigned Unassigned	Draft (New) 3-Movable, Non-Elect Unassigned	236.00	0.00	Estimate 472.00
5704-000	4 O/C	Clock, Analog, Synchronized, Wireless _____	_____	Project Unassigned Unassigned	Draft (New) 1-Fixed Unassigned	152.00	0.00	Estimate 608.00
6978-000	9 O/O	Clock, Digital, Synchronized, Wireless _____	_____	Project Unassigned Unassigned	Draft (New) 1-Fixed Unassigned	316.00	0.00	Estimate 2,844.00
3626-000	1 O/C	Clock, Elapsed Time, Wall Mount _____	_____	Project Unassigned Unassigned	Draft (New) 1-Fixed Unassigned	604.00	0.00	Estimate 604.00
5775-000	1 O/C	Coffee Maker, Automatic, 3-6 Warmer _____	_____	Project Unassigned Unassigned	Draft (New) 1-Fixed Unassigned	1,390.00	0.00	Estimate 1,390.00
5214-000	2 O/C	Column, Service, Articulating, Single Arm _____	_____	Project Unassigned Unassigned	Draft (New) 1-Fixed Unassigned	0.00	0.00	Estimate 0.00
6287-000	1 O/V	Computer Workstation, Cardiac Cath-Lab, Electrophysiology (EP) _____	_____	Project Unassigned Unassigned	Draft (New) 2-Movable, Elect Unassigned	184,662.00	0.00	Estimate 184,662.00
3645-000	1 O/V	Computer Workstation, Cardiac Cath-Lab, Hemodynamic _____	_____	Project Unassigned Unassigned	Draft (New) 2-Movable, Elect Unassigned	140,784.00	0.00	Estimate 140,784.00

Roloff International
John Peter Smith Hospital Tower



Item Summary

= GPO Contract = My Org Contract

Department: Cardiopulmonary Diagnostics

Atta ID	Qty F/I	Description Model	Manufacturer (Mfr #) Vendor (Vendor #)	Funding Source Cost Center Budget Name	Item Status Arch Code Custom Code	Currency: Dollar (US)		
						Unit Cost Options Cost	Item Tax Opt. Tax	Price Type Ext. Cost
3643-000	2 O/V	Computer Workstation, Data Mgt, Cardiac (Holter)		Project Unassigned Unassigned	Draft (New) 2-Movable, Elect Unassigned	85,923.00	0.00	Estimate 171,846.00
3678-033	5 O/O	Defibrillator, Monitor, w/Pacing HeartStart MRx (SpO2, NBP)	Philips Healthcare - Cardiology (M3535A- A02)	Project Unassigned Unassigned	Draft (New) 2-Movable, Elect Unassigned	17,700.00	0.00	List 88,500.00
5223-000	1 O/V	Dictation/Transcription System, Computer-Based		Project Unassigned Unassigned	Draft (New) 2-Movable, Elect Unassigned	13,254.00	0.00	Estimate 13,254.00
3714-026	1 O/C	Dispenser, Cleaning Solution MultiFlex 881217 (Two Button)	Hydro Systems Company (881217) Hydro Systems Company (881217)	Project Unassigned	Draft (New) 1-Fixed Unassigned	487.00	0.00	List 487.00
6471-000	1 O/C	Dispenser, Cup		Project Unassigned Unassigned	Draft (New) 1-Fixed Unassigned	47.00	0.00	Estimate 47.00
3719-000	1 O/C	Dispenser, Glove, Syringe Disposal Combo, Wall Mount		Project Unassigned Unassigned	Draft (New) 1-Fixed Unassigned	50.00	0.00	Estimate 50.00
6364-012	1 O/C	Dispenser, Glove, Triple Box GS-006 Stainless Steel	Bowman Dispensers (GS-006) Bowman Dispensers (GS-006)	Project Unassigned	Draft (New) 1-Fixed Unassigned	66.00	0.00	List 66.00
6364-012	9 O/C	Dispenser, Glove, Triple Box GS-006 Stainless Steel	Bowman Dispensers (GS-006)	Project Unassigned Unassigned	Draft (New) 1-Fixed Unassigned	66.00	0.00	List 594.00
5869-000	12 O/C	Dispenser, Hand Sanitizer, Wall Mount		Project Unassigned Unassigned	Draft (New) 1-Fixed Unassigned	25.00	0.00	Estimate 300.00

Roloff International

John Peter Smith Hospital Tower



Item Summary

= GPO Contract = My Org Contract

Department: Cardiopulmonary Diagnostics

Atta ID	Qty F/I	Description Model	Manufacturer (Mfr #) Vendor (Vendor #)	Funding Source Cost Center Budget Name	Item Status Arch Code Custom Code	Currency: Dollar (US)		
						Unit Cost Options Cost	Item Tax Opt. Tax	Price Type Ext. Cost
5869-052	1 O/C	Dispenser, Hand Sanitizer, Wall Mount Nexa Classic Touchfree 92021188 (White/8)	Ecolab North America (92021188)	Project Unassigned	Draft (New) 1-Fixed Unassigned	162.00	0.00	List 162.00
7798-000	1 O/C	Dispenser, Infection Prevention, Wall Mount		Project Unassigned Unassigned	Draft (New) 1-Fixed Unassigned	361.00	0.00	Estimate 361.00
3708-114	1 O/V	Dispenser, Medication, Host (Main) MedStation 4000 Profile w/BioID (6-Dwr, 3-Cubie)	CareFusion - Pyxis (R4MB6DR7W3) CareFusion - Pyxis (R4MB6DR7W3)	Project Unassigned Unassigned	Draft (New) 2-Movable, Elect Unassigned	64,075.00	0.00	List 64,075.00
6451-003	1 O/O	Dispenser, Medication, Lock Module SMART Remote Manager	CareFusion - Pyxis (MSRM)	Project Unassigned Unassigned	Draft (New) 2-Movable, Elect Unassigned	5,892.00	0.00	List 5,892.00
7463-000	1 O/O	Dispenser, Otoscope, Specula		Project Unassigned Unassigned	Draft (New) 3-Movable, Non-Elect Unassigned	96.00	0.00	Estimate 96.00
6084-000	3 O/C	Dispenser, Paper Towel, Surface Mount		Project Unassigned Unassigned	Draft (New) 1-Fixed Unassigned	59.00	0.00	Estimate 177.00
5868-000	3 O/C	Dispenser, Soap, Wall Mount		Project Unassigned Unassigned	Draft (New) 1-Fixed Unassigned	29.00	0.00	Estimate 87.00
6371-000	1 O/O	Disposal, Sharps, Countertop		Project Unassigned Unassigned	Draft (New) 3-Movable, Non-Elect Unassigned	15.00	0.00	Estimate 15.00
7109-003	1 O/O	Disposal, Sharps, Floor Cart, Pharmacy SharpsCart 8992H w/Pharmasafety 8860	Medtronic - Covidien Kendall Products (8992H/8860) Medtronic - Covidien Kendall Products (8992H/8860)	Project Unassigned Unassigned	Draft (New) 3-Movable, Non-Elect Unassigned	173.00	0.00	Vendor 173.00

Roloff International

John Peter Smith Hospital Tower



Item Summary

= GPO Contract = My Org Contract

Department: **Cardiopulmonary Diagnostics**

Atta ID	Qty F/I	Description Model	Manufacturer (Mfr #) Vendor (Vendor #)	Funding Source Cost Center Budget Name	Item Status Arch Code Custom Code	Currency: Dollar (US)		
						Unit Cost Options Cost	Item Tax Opt. Tax	Price Type Ext. Cost
3722-000	1 O/O	Disposal, Sharps, Lead Lined _____	_____	Project Unassigned Unassigned	Draft (New) 3-Movable, Non-Elect Unassigned	896.00	0.00	Estimate 896.00
3723-027	6 O/C	Disposal, Sharps, Wall Mount BD Recykleen Brown 2-3 gal. (305097)	BD Medical (305097) _____	Project Unassigned Unassigned	Draft (New) 1-Fixed Unassigned	93.00	0.00	List 558.00
3727-000	1 O/O	Doppler, Fetal Heart _____	_____	Project Unassigned Unassigned	Draft (New) 3-Movable, Non-Elect Unassigned	761.00	0.00	Estimate 761.00
3726-000	1 O/O	Doppler, Ultrasonic, Blood Flow _____	_____	Project Unassigned Unassigned	Draft (New) 3-Movable, Non-Elect Unassigned	780.00	0.00	Estimate 780.00
6145-000	1 O/O	Doppler, Vascular _____	_____	Project Unassigned Unassigned	Draft (New) 3-Movable, Non-Elect Unassigned	745.00	0.00	Estimate 745.00
3728-000	1 O/O	Dose Calibrator, General _____	_____	Project Unassigned Unassigned	Draft (New) 2-Movable, Elect Unassigned	6,952.00	0.00	Estimate 6,952.00
3768-000	1 O/O	Electrocardiograph (ECG), Interpretive _____	_____	Project Unassigned Unassigned	Draft (New) 2-Movable, Elect Unassigned	12,983.00	0.00	Estimate 12,983.00
3768-012	1 O/O	Electrocardiograph (ECG), Interpretive PageWriter Trim III w/Trolley	Philips Healthcare - Cardiology (860286/ 860320 A03) _____	Project Unassigned Unassigned	Draft (New) 2-Movable, Elect Unassigned	6,388.00	0.00	List 6,388.00
6051-000	1 O/O	Evacuation Device, Adult _____	_____	Project Unassigned Unassigned	Draft (New) 3-Movable, Non-Elect Unassigned	386.00	0.00	Estimate 386.00
5010-000	1 O/O	Exerciser, Elliptical _____	_____	Project Unassigned Unassigned	Draft (New) 2-Movable, Elect Unassigned	5,079.00	0.00	Estimate 5,079.00

Roloff International

John Peter Smith Hospital Tower



Item Summary

= GPO Contract = My Org Contract

Department: Cardiopulmonary Diagnostics

Atta ID	Qty F/I	Description Model	Manufacturer (Mfr #) Vendor (Vendor #)	Funding Source Cost Center Budget Name	Item Status Arch Code Custom Code	Currency: Dollar (US)		
						Unit Cost Options Cost	Item Tax Opt. Tax	Price Type Ext. Cost
3806-000	7 O/O	Flowmeter, Air _____	_____	Project Unassigned Unassigned	Draft (New) 3-Movable, Non-Elect Unassigned	48.00	0.00	Estimate 336.00
3803-000	6 O/O	Flowmeter, Oxygen _____	_____	Project Unassigned Unassigned	Draft (New) 3-Movable, Non-Elect Unassigned	47.00	0.00	Estimate 282.00
3803-111	1 O/O	Flowmeter, Oxygen 7700-1261-931	Ohio Medical (7700-1261-931) Ohio Medical (7700-1261-931)	Project Unassigned Unassigned	Draft (New) 3-Movable, Non-Elect Unassigned	103.00	0.00	List 103.00
3834-000	2 O/O	Gloves, Lead Lined _____	_____	Project Unassigned Unassigned	Draft (New) 4-Instruments Unassigned	216.00	0.00	Estimate 432.00
3836-134	6 O/O	Hamper, Linen ML8813 Square Chrome Step-On	MarketLab Inc. (ML8813) _____	Project Unassigned Unassigned	Draft (New) 3-Movable, Non-Elect Unassigned	101.00	0.00	List 606.00
3836-134	1 O/O	Hamper, Linen ML8813 Square Chrome Step-On	MarketLab Inc. (ML8813) Pedigo Products (ML8813)	Project Unassigned Unassigned	Draft (New) 3-Movable, Non-Elect Unassigned	101.00	0.00	List 101.00
3842-000	1 O/C	Headwall, Rail System, 1 Patient _____	_____	Project Unassigned Unassigned	Draft (New) 1-Fixed Unassigned	4,035.00	0.00	Estimate 4,035.00
3874-000	1 O/O	Hypo-Hyperthermia Unit, General _____	_____	Project Unassigned Unassigned	Draft (New) 2-Movable, Elect Unassigned	27,985.00	0.00	Estimate 27,985.00
4916-028	1 O/C	Ice Machine, Dispenser, Nugget, Freestanding Symphony Plus 25FB425A-S	Follett Corporation (25FB425A-S) Follett Corporation (25FB425A-S)	Project Unassigned Unassigned	Draft (New) 1-Fixed Unassigned	10,180.00	0.00	Vendor 10,180.00
7092-000	26 O/O	Imaging System, Vascular _____	_____	Project Unassigned Unassigned	Draft (New) 2-Movable, Elect Unassigned	16,284.00	0.00	Estimate 423,384.00

Roloff International

John Peter Smith Hospital Tower



Item Summary

= GPO Contract = My Org Contract

Department: Cardiopulmonary Diagnostics

Atta ID	Qty F/I	Description Model	Manufacturer (Mfr #) Vendor (Vendor #)	Funding Source Cost Center Budget Name	Item Status Arch Code Custom Code	Currency: Dollar (US)		
						Unit Cost Options Cost	Item Tax Opt. Tax	Price Type Ext. Cost
3908-000	1 O/O	Injector, Contrast Media, Mobile _____	_____	Project Unassigned Unassigned	Draft (New) 2-Movable, Elect Unassigned	30,416.00	0.00	Estimate 30,416.00
8209-000	1 O/O	Instruments, Surgical, Cath Lab, Allowance _____	_____	Project Unassigned Unassigned	Draft (New) 4-Instruments Unassigned	9,626.00	0.00	Estimate 9,626.00
3944-117	1 O/O	Lift, Patient, Battery Powered Golvo 8008 Low Base _____	Liko - Hill-Rom (2000039) _____	Project Unassigned Unassigned	Draft (New) 2-Movable, Elect Unassigned	8,754.00	0.00	List 8,754.00
5047-000	1 O/C	Light, Exam/Procedure, Dual, Ceiling, Recessed _____	_____	Project Unassigned Unassigned	Draft (New) 1-Fixed Unassigned	9,758.00	0.00	Estimate 9,758.00
3960-000	1 O/C	Light, Exam/Procedure, Single, Ceiling _____	_____	Project Unassigned Unassigned	Draft (New) 1-Fixed Unassigned	3,437.00	0.00	Estimate 3,437.00
5460-017	1 O/O	Light, Exam/Procedure, Single, Mobile, Gooseneck Arm Green Series Exam Light IV _____	Welch Allyn, Inc., A Hill-Rom Company (48810/48950) _____	Project Unassigned Unassigned	Draft (New) 2-Movable, Elect Unassigned	1,393.00	0.00	List 1,393.00
7757-002	1 O/V	Light, Surgical, Single, Ceiling, w/Dual Monitor Arms Visum LED Camera Ready w/Dual Mtr Arms (Tandem) _____	Stryker Communications () _____	Project Unassigned Unassigned	Draft (New) 1-Fixed Unassigned	50,000.00	0.00	Estimate 50,000.00
7933-000	1 O/O	Locator, Vein _____	_____	Project Unassigned Unassigned	Draft (New) 3-Movable, Non-Elect Unassigned	5,256.00	0.00	Estimate 5,256.00
4017-000	1 O/O	Meter, Survey _____	_____	Project Unassigned Unassigned	Draft (New) 3-Movable, Non-Elect Unassigned	1,396.00	0.00	Estimate 1,396.00

Roloff International

John Peter Smith Hospital Tower



Item Summary

= GPO Contract = My Org Contract

Department: **Cardiopulmonary Diagnostics**

Atta ID	Qty F/I	Description Model	Manufacturer (Mfr #) Vendor (Vendor #)	Funding Source Cost Center Budget Name	Item Status Arch Code Custom Code	Currency: Dollar (US)		
						Unit Cost Options Cost	Item Tax Opt. Tax	Price Type Ext. Cost
6403-000	1 O/O	Monitor, Blood Glucose, Point-of-Care _____	_____	Project Unassigned Unassigned	Draft (New) 3-Movable, Non-Elect Unassigned	1,098.00	0.00	Estimate 1,098.00
6286-031	1 O/V	Monitor, Physiologic, Bedside, Critical Care Carescape B650 (Standard Configuration)	GE Healthcare - Monitoring Systems (Carescape Monitor B650) GE Healthcare - Monitoring Systems (2068487-001)	Project Unassigned Unassigned	Draft (New) 2-Movable, Elect Unassigned	23,782.00	0.00	Vendor 23,782.00
6286-032	1 O/V	Monitor, Physiologic, Bedside, Critical Care Carescape B650 (Advanced Configuration)	GE Healthcare - Monitoring Systems (2068487-001)	Project Unassigned Unassigned	Draft (New) 2-Movable, Elect Unassigned	27,487.00	0.00	List 27,487.00
4075-024	1 O/O	Monitor, Physiologic, Bedside, Portable Carescape B450 w/PDM (ED Config)	GE Healthcare - Monitoring Systems (2068491-001/2042084-001)	Project Unassigned Unassigned	Draft (New) 2-Movable, Elect Unassigned	25,152.00	0.00	List 25,152.00
5215-022	2 O/O	Monitor, Physiologic, Cardiac Carescape B650	GE Healthcare - Monitoring Systems (M1176021)	Project Unassigned Unassigned	Draft (New) 2-Movable, Elect Unassigned	11,724.00	0.00	List 23,448.00
5886-008	1 O/O	Monitor, Physiologic, Cardiac, ECG Trigger AccuSync 72 (3 lead w/ printer)	Accusync Medical Research Corporation (7200-3P)	Project Unassigned Unassigned	Draft (New) 2-Movable, Elect Unassigned	4,800.00	0.00	List 4,800.00
6373-001	2 O/O	Monitor, Physiologic, Perfusion (CBF) Bowman 500 with Probe	Hemedex Inc. (H0000-0710 / H0000-1600) Hemedex Inc. (H0000-0710 / H0000-1600)	Project Unassigned Unassigned	Draft (New) 2-Movable, Elect Unassigned	36,095.00	0.00	List 72,190.00
5251-126	2 O/O	Monitor, Physiologic, Vital Signs Carescape VC150	GE Healthcare - Monitoring Systems (VC150) GE Healthcare - Monitoring Systems (VC150)	Project Unassigned Unassigned	Draft (New) 2-Movable, Elect Unassigned	4,600.00	0.00	Estimate 9,200.00

Roloff International

John Peter Smith Hospital Tower



Item Summary

= GPO Contract = My Org Contract

Department: Cardiopulmonary Diagnostics

Atta ID	Qty F/I	Description Model	Manufacturer (Mfr #) Vendor (Vendor #)	Funding Source Cost Center Budget Name	Item Status Arch Code Custom Code	Currency: Dollar (US)		
						Unit Cost Options Cost	Item Tax Opt. Tax	Price Type Ext. Cost
4078-000	1 O/O	Monitor, Radiation, General (Dosimetry) _____	_____	Project Unassigned Unassigned	Draft (New) 2-Movable, Elect Unassigned	8,885.00	0.00	Estimate 8,885.00
7348-000	1 O/V	Navigation System, Electrophysiology _____	_____	Project Unassigned Unassigned	Draft (New) 2-Movable, Elect Unassigned	245,719.00	0.00	Estimate 245,719.00
4091-000	1 O/C	Oto/Ophthalmoscope Set, Wall Mount _____	_____	Project Unassigned Unassigned	Draft (New) 1-Fixed Unassigned	826.00	0.00	Estimate 826.00
4103-000	1 O/O	Oven, Domestic, Microwave, Countertop _____	GE Appliances ()	Project Unassigned Unassigned	Draft (New) 2-Movable, Elect Unassigned	250.00	0.00	Estimate 250.00
4107-000	2 O/O	Oximeter, Pulse _____	_____	Project Unassigned Unassigned	Draft (New) 2-Movable, Elect Unassigned	2,769.00	0.00	Estimate 5,538.00
4109-052	1 O/O	Oximeter, Pulse, Hand Held Pronto-7	Masimo Corp. (9221)	Project Unassigned Unassigned	Draft (New) 3-Movable, Non-Elect Unassigned	2,195.00	0.00	List 2,195.00
4110-000	50 O/O	Pacemaker, External _____	_____	Project Unassigned Unassigned	Draft (New) 2-Movable, Elect Unassigned	6,752.00	0.00	Estimate 337,600.00
4110-007	2 O/O	Pacemaker, External Dual & Single Chamber - Model 5392	Medtronic Inc. - Cardiology (5392) Medtronic Inc. - Cardiology (5392)	Project Unassigned Unassigned	Draft (New) 2-Movable, Elect Unassigned	7,495.00	0.00	List 14,990.00
5674-000	2 O/V	PACS, Cardiology, Allowance _____	_____	Project Unassigned Unassigned	Draft (New) 2-Movable, Elect Unassigned	0.00	0.00	Estimate 0.00
4950-000	1 O/O	Phantom, Quality Assurance, Radiation Therapy _____	_____	Project Unassigned Unassigned	Draft (New) 3-Movable, Non-Elect Unassigned	6,594.00	0.00	Estimate 6,594.00

Roloff International

John Peter Smith Hospital Tower



Item Summary

= GPO Contract = My Org Contract

Department: Cardiopulmonary Diagnostics

Atta ID	Qty F/I	Description Model	Manufacturer (Mfr #) Vendor (Vendor #)	Funding Source Cost Center Budget Name	Item Status Arch Code Custom Code	Currency: Dollar (US)		
						Unit Cost Options Cost	Item Tax Opt. Tax	Price Type Ext. Cost
4133-004	1 O/O	Plethysmograph, Vascular MD6 System	D. E. Hokanson, Inc. (MD6 System) D. E. Hokanson, Inc. (MD6 System)	Project Unassigned Unassigned	Draft (New) 2-Movable, Elect Unassigned	5,150.00	0.00	Vendor 5,150.00
4183-000	1 O/O	Pump, Balloon, Intra-Aortic _____	_____	Project Unassigned Unassigned	Draft (New) 2-Movable, Elect Unassigned	62,288.00	0.00	Estimate 62,288.00
4178-000	1 O/O	Pump, Infusion, Dual _____	_____	Project Unassigned Unassigned	Draft (New) 2-Movable, Elect Unassigned	4,394.00	0.00	Estimate 4,394.00
4177-000	2 O/O	Pump, Infusion, Single _____	_____	Project Unassigned Unassigned	Draft (New) 2-Movable, Elect Unassigned	2,376.00	0.00	Estimate 4,752.00
4179-000	1 O/O	Pump, Infusion, Triple _____	_____	Project Unassigned Unassigned	Draft (New) 2-Movable, Elect Unassigned	7,869.00	0.00	Estimate 7,869.00
3374-032	1 O/O	Pump, Suction/Aspirator, General, Portable SSCOR VX-2	SSCOR, Inc. (2310V) SSCOR, Inc. (2310V)	Project Unassigned Unassigned	Draft (New) 2-Movable, Elect Unassigned	915.00	0.00	Vendor 915.00
4187-000	2 O/C	Rack, Apron, Wall Mount _____	_____	Project Unassigned Unassigned	Draft (New) 1-Fixed Unassigned	227.00	0.00	Estimate 454.00
6050-100	1 O/O	Refrigerator, Commercial, Undercounter REF5P Performance Plus Medical Grade	Follett Corporation (REF5P-00-00) Follett Corporation (REF5P-00-00)	Project Unassigned Unassigned	Draft (New) 2-Movable, Elect Unassigned	4,165.00	0.00	List 4,165.00
4942-392	1 O/O	Refrigerator, Domestic with Freezer Energy Star GTE21GSHSS (21.2 cu ft/Stainless)	GE Appliances (GTE21GSHSS) GE Appliances (GTE21GSHSS)	Project Unassigned Unassigned	Draft (New) 2-Movable, Elect Unassigned	1,249.00	0.00	List 1,249.00

Roloff International

John Peter Smith Hospital Tower



Item Summary

= GPO Contract = My Org Contract

Department: Cardiopulmonary Diagnostics

Atta ID	Qty F/I	Description Model	Manufacturer (Mfr #) Vendor (Vendor #)	Funding Source Cost Center Budget Name	Item Status Arch Code Custom Code	Currency: Dollar (US)		
						Unit Cost Options Cost	Item Tax Opt. Tax	Price Type Ext. Cost
5114-000	1 O/O	Regulator, Suction, Intermittent _____	_____	Project Unassigned Unassigned	Draft (New) 3-Movable, Non-Elect Unassigned	440.00	0.00	Estimate 440.00
4248-000	5 O/O	Regulator, Suction, Intermittent/Continuous _____	_____	Project Unassigned Unassigned	Draft (New) 3-Movable, Non-Elect Unassigned	469.00	0.00	Estimate 2,345.00
5260-000	1 O/O	Regulator, Suction, Surgical, High Flow _____	_____	Project Unassigned Unassigned	Draft (New) 3-Movable, Non-Elect Unassigned	434.00	0.00	Estimate 434.00
4266-000	1 O/O	Scale, Clinical, Adult, Digital, Floor _____	_____	Project Unassigned Unassigned	Draft (New) 2-Movable, Elect Unassigned	2,295.00	0.00	Estimate 2,295.00
4266-000	1 O/O	Scale, Clinical, Adult, Digital, Floor _____	_____	Project Unassigned Unassigned	Draft (New) 2-Movable, Elect Unassigned	1,828.00	0.00	Estimate 1,828.00
5861-000	1 O/V	Services, Shielding Design _____	_____	Project Unassigned Unassigned	Draft (New) 0-Unassigned Unassigned	0.00	0.00	Estimate 0.00
6645-001	1 O/C	Shelving, Modular Storage, Wall Mount Par Wall (36in.W Complete)	LogiQuip LLC (PWW366) _____	Project Unassigned Unassigned	Draft (New) 1-Fixed Unassigned	2,048.00	0.00	List 2,048.00
4296-035	1 O/O	Shelving, Wire, Chrome, 36 Super Erecta - Super Adjustable 36x24x63 (5-Tier)	InterMetro Industries Corporation ((5x)A2436NC/(4x)63P) InterMetro Industries Corporation ((5x)A2436NC/(4x)63P)	Project Unassigned Unassigned	Draft (New) 3-Movable, Non-Elect Unassigned	568.00	0.00	List 568.00
4298-000	2 O/O	Shelving, Wire, Chrome, 48 _____	_____	Project Unassigned Unassigned	Draft (New) 3-Movable, Non-Elect Unassigned	443.00	0.00	Estimate 886.00

Roloff International

John Peter Smith Hospital Tower



Item Summary

= GPO Contract = My Org Contract

Department: **Cardiopulmonary Diagnostics**

Atta ID	Qty F/I	Description Model	Manufacturer (Mfr #) Vendor (Vendor #)	Funding Source Cost Center Budget Name	Item Status Arch Code Custom Code	Currency: Dollar (US)		
						Unit Cost Options Cost	Item Tax Opt. Tax	Price Type Ext. Cost
7433-003	1 O/O	Shield, Lead, Brick 042-434 Lead Brick Cave (3-wall. 2"Pb)	Biodex Medical Systems, Inc. (042-434) Biodex Medical Systems, Inc. (042-434)	Project Unassigned Unassigned	Draft (New) 3-Movable, Non-Elect Unassigned	3,850.00	0.00	List 3,850.00
4311-000	2 O/O	Shield, Lead, Mobile _____	_____ _____	Project Unassigned Unassigned	Draft (New) 3-Movable, Non-Elect Unassigned	3,164.00	0.00	Estimate 6,328.00
5284-000	2 O/O	Shield, Lead, Syringe _____	_____ _____	Project Unassigned Unassigned	Draft (New) 4-Instruments Unassigned	272.00	0.00	Estimate 544.00
4309-000	1 O/O	Shield, Lead, Table Top _____	_____ _____	Project Unassigned Unassigned	Draft (New) 3-Movable, Non-Elect Unassigned	1,038.00	0.00	Estimate 1,038.00
7852-000	1 O/V	Signage, Digital, Allowance _____	_____ _____	Project Unassigned Unassigned	Draft (New) 1-Fixed Unassigned	0.00	0.00	Estimate 0.00
7846-000	1 O/O	Signage, Radiation Area _____	_____ _____	Project Unassigned Unassigned	Draft (New) 3-Movable, Non-Elect Unassigned	16.00	0.00	Estimate 16.00
7847-000	2 O/O	Signage, Radioactive Material _____	_____ _____	Project Unassigned Unassigned	Draft (New) 3-Movable, Non-Elect Unassigned	17.00	0.00	Estimate 34.00
6347-000	1 O/C	Signage, X-Ray Warning _____	_____ _____	Project Unassigned Unassigned	Draft (New) 3-Movable, Non-Elect Unassigned	101.00	0.00	Estimate 101.00
3794-000	1 O/O	Source, Flood, Cobalt _____	_____ _____	Project Unassigned Unassigned	Draft (New) 3-Movable, Non-Elect Unassigned	3,289.00	0.00	Estimate 3,289.00
4347-000	3 O/O	Sphygmomanometer, Aneroid, Mobile _____	_____ _____	Project Unassigned Unassigned	Draft (New) 3-Movable, Non-Elect Unassigned	277.00	0.00	Estimate 831.00

Roloff International
John Peter Smith Hospital Tower



Item Summary

= GPO Contract = My Org Contract

Department: Cardiopulmonary Diagnostics

Atta ID	Qty F/I	Description Model	Manufacturer (Mfr #) Vendor (Vendor #)	Funding Source Cost Center Budget Name	Item Status Arch Code Custom Code	Currency: Dollar (US)		
						Unit Cost Options Cost	Item Tax Opt. Tax	Price Type Ext. Cost
4346-000	1 O/C	Sphygmomanometer, Aneroid, Wall Mount		Project Unassigned Unassigned	Draft (New) 1-Fixed Unassigned	150.00	0.00	Estimate 150.00
3676-000	1 O/O	Spill Kit, Radioactive		Project Unassigned Unassigned	Draft (New) 3-Movable, Non-Elect Unassigned	188.00	0.00	Estimate 188.00
4360-010	9 O/O	Stand, IV, Stainless Steel P-1572-2 (5-leg, 2-hook)	Pedigo Products (P-1572-2)	Project Unassigned Unassigned	Draft (New) 3-Movable, Non-Elect Unassigned	466.00	0.00	List 4,194.00
6262-007	3 O/O	Stand, Mayo, Thumb-Operated P-1069-A-SS (16x21 tray)	Pedigo Products (P-1069-A-SS)	Project Unassigned Unassigned	Draft (New) 3-Movable, Non-Elect Unassigned	856.00	0.00	List 2,568.00
6790-000	1 O/O	Stimulator, Cardiac, Electrophysiology Lab		Project Unassigned Unassigned	Draft (New) 2-Movable, Elect Unassigned	27,141.00	0.00	Estimate 27,141.00
4414-000	6 O/O	Stool, Exam, Cushion-Seat		Project Unassigned Unassigned	Draft (New) 3-Movable, Non-Elect Unassigned	256.00	0.00	Estimate 1,536.00
4421-000	1 O/O	Stool, Exam, w/Backrest		Project Unassigned Unassigned	Draft (New) 3-Movable, Non-Elect Unassigned	372.00	0.00	Estimate 372.00
7753-000	1 O/O	Stool, Sit-Stand		Project Unassigned Unassigned	Draft (New) 5-Furniture Unassigned	411.00	0.00	Estimate 411.00
5002-000	1 O/O	Stool, Step, Stackable		Project Unassigned Unassigned	Draft (New) 3-Movable, Non-Elect Unassigned	194.00	0.00	Estimate 194.00

Roloff International

John Peter Smith Hospital Tower



Item Summary

= GPO Contract = My Org Contract

Department: Cardiopulmonary Diagnostics

Atta ID	Qty F/I	Description Model	Manufacturer (Mfr #) Vendor (Vendor #)	Funding Source Cost Center Budget Name	Item Status Arch Code Custom Code	Currency: Dollar (US)		
						Unit Cost Options Cost	Item Tax Opt. Tax	Price Type Ext. Cost
5002-009	5 O/O	Stool, Step, Stackable Ergo-Step (2 Tops/2 Bottoms)	Ansell Sandel Medical Solutions, LLC (1170)	Project Unassigned Unassigned	Draft (New) 3-Movable, Non-Elect Unassigned	447.00	0.00	List 2,235.00
4426-000	1 O/O	Stress Test System, General		Project Unassigned Unassigned	Draft (New) 2-Movable, Elect Unassigned	24,200.00	0.00	Estimate 24,200.00
4427-011	1 O/O	Stress Test System, w/ Treadmill CASE + T2100	GE Healthcare - Cardiology (CASE T2100) GE Healthcare - Cardiology (CASE T2100)	Project Unassigned Unassigned	Draft (New) 2-Movable, Elect Unassigned	36,105.00	0.00	Vendor 36,105.00
4436-060	1 O/O	Stretcher, Procedure / Recovery Prime with Big Wheel 1115 (30' Litter)	Stryker Medical (1115-000-030) Stryker Medical (1115-000-030)	Project Unassigned Unassigned	Draft (New) 3-Movable, Non-Elect Unassigned	6,857.00	0.00	List 6,857.00
4436-060	2 O/O	Stretcher, Procedure / Recovery Prime with Big Wheel 1115 (30' Litter)	Stryker Medical (1115-000-030)	Project Unassigned Unassigned	Draft (New) 3-Movable, Non-Elect Unassigned	6,857.00	0.00	List 13,714.00
4429-000	3 O/O	Stretcher, Transport		Project Unassigned Unassigned	Draft (New) 3-Movable, Non-Elect Unassigned	3,721.00	0.00	Estimate 11,163.00
5950-000	1 O/O	Table, Imaging, Rad/ Fluoro, C-arm		Project Unassigned Unassigned	Draft (New) 3-Movable, Non-Elect Unassigned	23,152.00	0.00	Estimate 23,152.00
5912-000	3 O/O	Table, Instrument, 30-36 inch		Project Unassigned Unassigned	Draft (New) 3-Movable, Non-Elect Unassigned	499.00	0.00	Estimate 1,497.00
4808-042	1 O/O	Ultrasound, Imaging, Cardiac / Echo Vivid E9 (w/4D Expert Option)	GE Healthcare - Imaging Systems (H45561RT)	Project Unassigned Unassigned	Draft (New) 2-Movable, Elect Unassigned	231,000.00	0.00	List 231,000.00

Roloff International

John Peter Smith Hospital Tower



Item Summary

= GPO Contract = My Org Contract

Department: Cardiopulmonary Diagnostics

Atta ID	Qty F/I	Description Model	Manufacturer (Mfr #) Vendor (Vendor #)	Funding Source Cost Center Budget Name	Item Status Arch Code Custom Code	Currency: Dollar (US)		
						Unit Cost Options Cost	Item Tax Opt. Tax	Price Type Ext. Cost
4585-020	1 O/O	Vascular Diagnostic System, Non-Invasive Flo-Lab 2100-SX2	Parks Medical Electronics, Inc. (2100-SX2/MPI)	Project Unassigned Unassigned	Draft (New) 2-Movable, Elect Unassigned	32,305.00	0.00	List 32,305.00
5362-012	1 O/O	Ventilator, BiPAP Respironics V60 (w/Cart, Circuit Support Arm)	Philips Healthcare - Hospital Respiratory Care (HRC) (1113628)	Project Unassigned Unassigned	Draft (New) 2-Movable, Elect Unassigned	17,742.00	0.00	List 17,742.00
4629-000	1 O/C	Viewbox, 6/6 Panel, Recessed		Project Unassigned Unassigned	Draft (New) 1-Fixed Unassigned	4,560.00	0.00	Estimate 4,560.00
4666-025	1 O/O	Warmer, Gel Ultrasound Gel Warmer [1205-02]	Athena Medical Products (1205-02)	Project Unassigned Unassigned	Draft (New) 2-Movable, Elect Unassigned	175.00	0.00	List 175.00
5407-015	1 O/O	Waste Can, 20-31 Gallon 3540 Slim Jim Gray (23 gal)	Rubbermaid Commercial Products (FG354000GRAY)	Project Unassigned Unassigned	Draft (New) 3-Movable, Non-Elect Unassigned	75.00	0.00	List 75.00
4690-002	1 O/O	Waste Can, 32-40 Gallon 2632 BRUTE Gray w/2631 Lid & 2640 Dolly	Rubbermaid Commercial Products (FG263200GRAY/FG263100GRAY/FG264000BLA)	Project Unassigned	Draft (New) 3-Movable, Non-Elect Unassigned	150.00	0.00	List 150.00
4687-000	7 O/O	Waste Can, Bio-Hazardous		Project Unassigned Unassigned	Draft (New) 3-Movable, Non-Elect Unassigned	150.00	0.00	Estimate 1,050.00
8214-006	1 O/O	Waste Can, Bio-Hazardous, 32-55 Gallon 2632 BRUTE Red w/2631 Lid & 2640 Dolly	Rubbermaid Commercial Products (FG263200RED/FG263100RED/FG264000BLA) Rubbermaid Commercial Products (FG263200RED/FG263100RED/FG264000BLA)	Project Unassigned Unassigned	Draft (New) 3-Movable, Non-Elect Unassigned	150.00	0.00	Vendor 150.00

Roloff International

John Peter Smith Hospital Tower



Item Summary

= GPO Contract = My Org Contract

Department: Cardiopulmonary Diagnostics

Atta ID	Qty F/I	Description Model	Manufacturer (Mfr #) Vendor (Vendor #)	Funding Source Cost Center Budget Name	Item Status Arch Code Custom Code	Currency: Dollar (US)		
						Unit Cost Options Cost	Item Tax Opt. Tax	Price Type Ext. Cost
4692-000	2 O/O	Waste Can, Lead-lined _____	_____	Project Unassigned Unassigned	Draft (New) 3-Movable, Non-Elect Unassigned	746.00	0.00	Estimate 1,492.00
4692-005	1 O/O	Waste Can, Lead-lined 039-110	Biodex Medical Systems, Inc. (039-110) _____	Project Unassigned Unassigned	Draft (New) 3-Movable, Non-Elect Unassigned	1,950.00	0.00	List 1,950.00
4688-007	6 O/O	Waste Can, Open Top 2543 Fire Resistant Gray (28 qt.)	Rubbermaid Commercial Products (FG254300GRAY) _____	Project Unassigned Unassigned	Draft (New) 3-Movable, Non-Elect Unassigned	66.00	0.00	List 396.00
6802-014	1 O/O	Waste Can, Recycle 2957-73 Deskside Large (Blue)	Rubbermaid Commercial Products (FG295773BLUE) _____	Project Unassigned Unassigned	Draft (New) 3-Movable, Non-Elect Unassigned	19.00	0.00	List 19.00
4920-000	5 O/O	Waste Can, Step-On _____	_____	Project Unassigned Unassigned	Draft (New) 3-Movable, Non-Elect Unassigned	202.00	0.00	Estimate 1,010.00
4920-071	1 O/O	Waste Can, Step-On 1883552 Slim Jim Resin Front Step 24 Gal/Beige	Rubbermaid Commercial Products (1883552) Rubbermaid Commercial Products (1883552)	Project Unassigned Unassigned	Draft (New) 3-Movable, Non-Elect Unassigned	260.00	0.00	List 260.00
4920-088	1 O/O	Waste Can, Step-On 1883460 Slim Jim Resin Front Step 18 Gal/Beige	Rubbermaid Commercial Products (1883460) Rubbermaid Commercial Products (1883460)	Project Unassigned Unassigned	Draft (New) 3-Movable, Non-Elect Unassigned	274.00	0.00	Vendor 274.00
7374-002	1 O/O	Wheelchair, Adult, Transport Medical Chair [ST010]	STAXI Corporation Ltd. (ST010-[X]) STAXI Corporation Ltd. (ST010-[X])	Project Unassigned Unassigned	Draft (New) 3-Movable, Non-Elect Unassigned	1,007.00	0.00	Vendor 1,007.00
7374-003	54 O/O	Wheelchair, Adult, Transport MAX Bariatric Chair [ST310-L-C]	STAXI Corporation Ltd. (ST310-L-C) STAXI Corporation Ltd. (ST310-L-C)	Project Unassigned Unassigned	Draft (New) 3-Movable, Non-Elect Unassigned	1,717.00	0.00	Vendor 92,718.00

Roloff International
John Peter Smith Hospital Tower



Item Summary

= GPO Contract = My Org Contract

Department: Cardiopulmonary Diagnostics

Atta ID	Qty F/I	Description Model	Manufacturer (Mfr #) Vendor (Vendor #)	Funding Source Cost Center Budget Name	Item Status Arch Code Custom Code	Currency: Dollar (US)		
						Unit Cost Options Cost	Item Tax Opt. Tax	Price Type Ext. Cost
6789-082	1 O/O	Workstation, Viewing, PACS B600 Corner Workstation 69"x69"	RedRick Technologies Inc. (B600-6969)	Project Unassigned Unassigned	Draft (New) 2-Movable, Elect Unassigned	11,488.00	0.00	List 11,488.00
4752-000	1 O/V	X-Ray Unit, Interventional, Cardiac (Bi-Plane)		Project Unassigned Unassigned	Draft (New) 1-Fixed Unassigned	1,806,730.00	0.00	Estimate 1,806,730.00
6459-000	1 O/V	X-Ray Unit, Interventional, Electrophysiology (Bi-Plane)		Project Unassigned Unassigned	Draft (New) 1-Fixed Unassigned	2,205,731.00	0.00	Estimate 2,205,731.00
Sub Total :						8,231,894.00		

Roloff International
John Peter Smith Hospital Tower



Item Summary

= GPO Contract = My Org Contract

Department: Central Employee Services

Atta ID	Qty F/I	Description Model	Manufacturer (Mfr #) Vendor (Vendor #)	Funding Source Cost Center Budget Name	Item Status Arch Code Custom Code	Currency: Dollar (US)		
						Unit Cost Options Cost	Item Tax Opt. Tax	Price Type Ext. Cost
5704-000	1 O/C	Clock, Analog, Synchronized, Wireless _____	_____	Project Unassigned Unassigned	Draft (New) 1-Fixed Unassigned	152.00	0.00	Estimate 152.00
5775-000	1 O/C	Coffee Maker, Automatic, 3-6 Warmer _____	_____	Project Unassigned Unassigned	Draft (New) 1-Fixed Unassigned	1,390.00	0.00	Estimate 1,390.00
6471-000	1 O/C	Dispenser, Cup _____	_____	Project Unassigned Unassigned	Draft (New) 1-Fixed Unassigned	47.00	0.00	Estimate 47.00
5869-000	1 O/C	Dispenser, Hand Sanitizer, Wall Mount _____	_____	Project Unassigned Unassigned	Draft (New) 1-Fixed Unassigned	25.00	0.00	Estimate 25.00
3836-134	1 O/O	Hamper, Linen ML8813 Square Chrome Step-On	MarketLab Inc. (ML8813) _____	Project Unassigned Unassigned	Draft (New) 3-Movable, Non-Elect Unassigned	101.00	0.00	List 101.00
4817-080	1 O/C	Ice Machine, Dispenser, Nugget, Countertop Symphony Plus 25CI425A-L	Follett Corporation (25CI425A-L) _____	Project Unassigned Unassigned	Draft (New) 1-Fixed Unassigned	9,295.00	0.00	List 9,295.00
6746-006	3 O/C	Locker, Purse BS6-121812-A (6-Tier)	Tennsco (BS6-121812-A) Penco Products, Inc. (BS6-121812-A)	Project Unassigned Unassigned	Draft (New) 1-Fixed Unassigned	399.00	0.00	List 1,197.00
4103-000	1 O/O	Oven, Domestic, Microwave, Countertop _____	Sharp Electronics Corporation () _____	Project Unassigned Unassigned	Draft (New) 2-Movable, Elect Unassigned	250.00	0.00	Estimate 250.00
4942-392	1 O/O	Refrigerator, Domestic with Freezer Energy Star GTE21GSHSS (21.2 cu ft/Stainless)	GE Appliances (GTE21GSHSS) _____	Project Unassigned Unassigned	Draft (New) 2-Movable, Elect Unassigned	1,249.00	0.00	List 1,249.00

Roloff International
John Peter Smith Hospital Tower



Item Summary

= GPO Contract = My Org Contract

Department: Central Employee Services

Atta ID	Qty F/I	Description Model	Manufacturer (Mfr #) Vendor (Vendor #)	Funding Source Cost Center Budget Name	Item Status Arch Code Custom Code	Currency: Dollar (US)		
						Unit Cost Options Cost	Item Tax Opt. Tax	Price Type Ext. Cost
7030-000	1 O/O	Sorter, Mail, Freestanding _____	_____ _____	Project Unassigned Unassigned	Draft (New) 3-Movable, Non-Elect Unassigned	2,779.00	0.00	Estimate 2,779.00
6802-054	1 O/O	Waste Can, Recycle 1883597 Slim Jim Resin Front Step 24 Gal/Blue	Rubbermaid Commercial Products (1883597) _____	Project Unassigned Unassigned	Draft (New) 3-Movable, Non-Elect Unassigned	260.00	0.00	List 260.00
4920-043	1 O/O	Waste Can, Step-On 1883606 Slim Jim Resin Front Step 24 Gal/Gray	Rubbermaid Commercial Products (1883606) Rubbermaid Commercial Products (1883606)	Project Unassigned Unassigned	Draft (New) 3-Movable, Non-Elect Unassigned	260.00	0.00	List 260.00
Sub Total :								17,005.00

Roloff International

John Peter Smith Hospital Tower



Item Summary

= GPO Contract = My Org Contract

Department: Conference Center

Atta ID	Qty F/I	Description Model	Manufacturer (Mfr #) Vendor (Vendor #)	Funding Source Cost Center Budget Name	Item Status Arch Code Custom Code	Currency: Dollar (US)		
						Unit Cost Options Cost	Item Tax Opt. Tax	Price Type Ext. Cost
5704-000	3 O/C	Clock, Analog, Synchronized, Wireless _____	_____	Project Unassigned Unassigned	Draft (New) 1-Fixed Unassigned	152.00	0.00	Estimate 456.00
5775-000	3 O/C	Coffee Maker, Automatic, 3-6 Warmer _____	_____	Project Unassigned Unassigned	Draft (New) 1-Fixed Unassigned	1,390.00	0.00	Estimate 4,170.00
7127-015	3 O/C	Dishwasher, Commercial PG 8080i	Miele Inc. (61808051USA) _____	Project Unassigned Unassigned	Draft (New) 1-Fixed Unassigned	2,999.00	0.00	List 8,997.00
6471-000	3 O/C	Dispenser, Cup _____	_____	Project Unassigned Unassigned	Draft (New) 1-Fixed Unassigned	47.00	0.00	Estimate 141.00
5869-000	3 O/C	Dispenser, Hand Sanitizer, Wall Mount _____	_____	Project Unassigned Unassigned	Draft (New) 1-Fixed Unassigned	25.00	0.00	Estimate 75.00
4817-080	3 O/C	Ice Machine, Dispenser, Nugget, Countertop Symphony Plus 25CI425A-L	Follett Corporation (25CI425A-L) _____	Project Unassigned Unassigned	Draft (New) 1-Fixed Unassigned	9,295.00	0.00	List 27,885.00
4103-000	3 O/O	Oven, Domestic, Microwave, Countertop _____	Sharp Electronics Corporation () _____	Project Unassigned Unassigned	Draft (New) 2-Movable, Elect Unassigned	250.00	0.00	Estimate 750.00
4942-392	3 O/O	Refrigerator, Domestic with Freezer Energy Star GTE21GSHSS (21.2 cu ft/Stainless)	GE Appliances (GTE21GSHSS) _____	Project Unassigned Unassigned	Draft (New) 2-Movable, Elect Unassigned	1,249.00	0.00	List 3,747.00
6802-054	3 O/O	Waste Can, Recycle 1883597 Slim Jim Resin Front Step 24 Gal/Blue	Rubbermaid Commercial Products (1883597) _____	Project Unassigned Unassigned	Draft (New) 3-Movable, Non-Elect Unassigned	260.00	0.00	List 780.00

Roloff International
John Peter Smith Hospital Tower



Item Summary

= GPO Contract = My Org Contract

Department: Conference Center

Atta ID	Qty F/I	Description Model	Manufacturer (Mfr #) Vendor (Vendor #)	Funding Source Cost Center Budget Name	Item Status Arch Code Custom Code	Currency: Dollar (US)		
						Unit Cost Options Cost	Item Tax Opt. Tax	Price Type Ext. Cost
4920-043	3 O/O	Waste Can, Step-On 1883606 Slim Jim Resin Front Step 24 Gal/Gray	Rubbermaid Commercial Products (1883606) Rubbermaid Commercial Products (1883606)	Project Unassigned Unassigned	Draft (New) 3-Movable, Non-Elect Unassigned	260.00	0.00	List 780.00
Sub Total :						47,781.00		

Roloff International

John Peter Smith Hospital Tower



Item Summary

= GPO Contract = My Org Contract

Department: Diagnostic Imaging

Atta ID	Qty F/I	Description Model	Manufacturer (Mfr #) Vendor (Vendor #)	Funding Source Cost Center Budget Name	Item Status Arch Code Custom Code	Currency: Dollar (US)		
						Unit Cost Options Cost	Item Tax Opt. Tax	Price Type Ext. Cost
7820-001	2 O/O	Apron, Lead Free Full Coat Wrap Male FCWM (Greenlite)	Infab Corporation (FCWM-GL)	Project Unassigned	Draft (New) 3-Movable, Non-Elect Unassigned	640.00	0.00	List 1,280.00
7768-000	4 O/O	Apron, Lead, Allowance		Project Unassigned Unassigned	Draft (New) 3-Movable, Non-Elect Unassigned	600.00	0.00	Estimate 2,400.00
7333-000	1 O/O	Bench, Gowning		Project Unassigned Unassigned	Draft (New) 1-Fixed Unassigned	900.00	0.00	Estimate 900.00
8138-001	1 O/V	Bin, Return, Medication External Return Bin G4	OmniceII (OERB1)	Project Unassigned	Draft (New) 1-Fixed Unassigned	3,000.00	0.00	List 3,000.00
8138-002	1 O/V	Bin, Return, Medication 3783 Lockable Return Drug Box	Health Care Logistics (3783)	Project Unassigned Unassigned	Draft (New) 1-Fixed Unassigned	128.00	0.00	List 128.00
5473-000	2 O/V	Bin, Shredding, Secure		Project Unassigned Unassigned	Draft (New) 3-Movable, Non-Elect Unassigned	211.00	0.00	Estimate 422.00
5473-001	2 O/V	Bin, Shredding, Secure Standard Front Load	Shred-it, Inc. (Standard)	Project Unassigned	Draft (New) 3-Movable, Non-Elect Unassigned	0.00	0.00	List 0.00
3435-000	1 O/O	Blender, Laboratory		Project Unassigned Unassigned	Draft (New) 2-Movable, Elect Unassigned	965.00	0.00	Estimate 965.00
3441-000	1 O/O	Board, Patient Transfer Device		Project Unassigned Unassigned	Draft (New) 3-Movable, Non-Elect Unassigned	270.00	0.00	Estimate 270.00
3441-020	1 O/O	Board, Patient Transfer Device 205100	Cone Instruments, Inc. (205100)	Project Unassigned	Draft (New) 3-Movable, Non-Elect Unassigned	311.00	0.00	List 311.00

Roloff International

John Peter Smith Hospital Tower



Item Summary

Department: Diagnostic Imaging

= GPO Contract = My Org Contract

Atta ID	Qty F/I	Description Model	Manufacturer (Mfr #) Vendor (Vendor #)	Funding Source Cost Center Budget Name	Item Status Arch Code Custom Code	Currency: Dollar (US)		
						Unit Cost Options Cost	Item Tax Opt. Tax	Price Type Ext. Cost
BCB022Y	1 O/V	Boom, Equipment, Single Arm, w/Monitor Arm	Skytron (3EC-L/32S/3UBM-W/3T2/3AFC/3FLM1) Skytron (3EC-L/32S/3UBM-W/3T2/3AFC/3FLM1)	Project	Draft (New)	28,000.00	0.00	Quote
				Unassigned	1-Fixed Unassigned			28,000.00
4927-004	1 O/C	Bracket, Patient Transfer Device, Wall Mount 683399	Infab Corporation (683399) Infab Corporation (683399)	Project	Draft (New)	140.00	0.00	List
				Unassigned	1-Fixed Unassigned			140.00
6732-000	2 O/O	Cabinet, File, Lateral, 4-Drawer		Project	Draft (New)	860.00	0.00	Estimate
				Unassigned	5-Furniture Unassigned			1,720.00
BCB016Y	1 O/C	Cabinet, Storage, Clinical, Catheter 2200 Series 42" x 22" x 89.5	MASS Medical Storage () MASS Medical Storage ()	Project	Draft (New)	4,130.56	0.00	Estimate
				Unassigned	1-Fixed Unassigned			4,130.56
BCB027Y	1 O/C	Cabinet, Storage, Clinical, Supply/Accessory 2200 Series 42" x 22" x 89.5	MASS Medical Storage ()	Project	Draft (New)	4,130.55	0.00	Estimate
				Unassigned	1-Fixed Unassigned			4,130.55
5316-057	2 O/C	Cabinet, Warming, Dual, Freestanding AMSCO 24" Glass Doors	STERIS Corporation (DJ060124331)	Project	Draft (New)	12,348.00	0.00	List
				Unassigned	2-Movable, Elect Unassigned			24,696.00
5316-057	1 O/C	Cabinet, Warming, Dual, Freestanding AMSCO 24" Glass Doors	STERIS Corporation (DJ060124331) STERIS Corporation (DJ060124331)	Project	Draft (New)	12,348.00	0.00	List
				Unassigned	2-Movable, Elect Unassigned			12,348.00
6695-011	1 O/V	Camera, Gamma, SPECT/CT Precedence 6 (3/8 Crystal)	Philips Healthcare - Imaging Systems (NNAG184) Philips Healthcare - Imaging Systems (NNAG184)	Project	Draft (New)	894,193.00	0.00	Vendor
				Unassigned	2-Movable, Elect Unassigned			894,193.00
3513-000	1 O/O	Camera, Patient ID, X-ray Film		Project	Draft (New)	0.00	0.00	Estimate
				Unassigned	2-Movable, Elect Unassigned			0.00

Roloff International

John Peter Smith Hospital Tower



Item Summary

= GPO Contract = My Org Contract

Department: Diagnostic Imaging

Atta ID	Qty F/I	Description Model	Manufacturer (Mfr #) Vendor (Vendor #)	Funding Source Cost Center Budget Name	Item Status Arch Code Custom Code	Currency: Dollar (US)		
						Unit Cost Options Cost	Item Tax Opt. Tax	Price Type Ext. Cost
7430-000	1 O/O	Carrier, Syringe, Lead Lined _____	_____	Project Unassigned Unassigned	Draft (New) 3-Movable, Non-Elect Unassigned	0.00	0.00	Estimate 0.00
3582-007	2 O/O	Cart / Truck, Linen, Convertible CLT Std Duty Chrome 60x24x70	InterMetro Industries Corporation (CLTS2460C)	Project Unassigned Unassigned	Draft (New) 3-Movable, Non-Elect Unassigned	3,093.00	0.00	List 6,186.00
6338-000	1 O/O	Cart / Truck, Soiled Utility _____	_____	Project Unassigned Unassigned	Draft (New) 3-Movable, Non-Elect Unassigned	761.00	0.00	Estimate 761.00
5804-116	1 O/O	Cart, Computer, Workstation M38 Computer Cart (40 Amp AC)	Rubbermaid Healthcare, A Division of Capsa Solutions (1781127)	Project Unassigned	Draft (New) 3-Movable, Non-Elect Unassigned	4,800.00	0.00	List 4,800.00
6034-001	2 O/O	Cart, Cylinder, D&E, Multi Inhalation Therapy Cart ITC12C	InterMetro Industries Corporation (ITC12C)	Project Unassigned Unassigned	Draft (New) 3-Movable, Non-Elect Unassigned	672.00	0.00	List 1,344.00
7479-006	1 O/O	Cart, Equipment, Transfer Mattress HoverJack Battery Transport System	HoverTech International (HJBSC-200)	Project Unassigned	Draft (New) 3-Movable, Non-Elect Unassigned	1,199.00	0.00	List 1,199.00
5863-253	3 O/O	Cart, Procedure, General AMC-1 Steel Mini 5-Dwr Push-Button	Armstrong Medical Industries, Inc. (AMC- 1COLOR-PB) Armstrong Medical Industries, Inc. (AMC- 1COLOR-PB)	Project Unassigned	Draft (New) 3-Movable, Non-Elect Unassigned	1,130.00	0.00	Vendor 3,390.00
7872-004	1 O/O	Cart, Procedure, I.V. Therapy Flexline Phlebotomy FLIV	InterMetro Industries Corporation (FLIV)	Project Unassigned	Draft (New) 3-Movable, Non-Elect Unassigned	4,887.00	0.00	List 4,887.00
5859-000	2 O/O	Cart, Procedure, Resuscitation _____	_____	Project Unassigned Unassigned	Draft (New) 3-Movable, Non-Elect Unassigned	1,949.00	0.00	Estimate 3,898.00

Roloff International

John Peter Smith Hospital Tower



Item Summary

= GPO Contract = My Org Contract

Department: Diagnostic Imaging

Atta ID	Qty F/I	Description Model	Manufacturer (Mfr #) Vendor (Vendor #)	Funding Source Cost Center Budget Name	Item Status Arch Code Custom Code	Currency: Dollar (US)		
						Unit Cost Options Cost	Item Tax Opt. Tax	Price Type Ext. Cost
5859-028	1	Cart, Procedure, Resuscitation ABL-AR-6 Standard Steel Breakaway Lock 6-Dwr (Beige/Red)	Armstrong Medical Industries, Inc. (ABL-AR-6) Armstrong Medical Industries, Inc. (ABL-AR-6)	Project	Draft (New)	1,120.00	0.00	List
	O/O			3-Movable, Non-Elect	Unassigned			
6015-000	1	Cart, Supply, Chrome, 48 inch		Project	Draft (New)	531.00	0.00	Estimate
	O/O			3-Movable, Non-Elect	Unassigned			
5832-026	3	Cart, Supply, Linen, 48" ECM-A Series 48x24x69	InterMetro Industries Corporation (ECM55XA)	Project	Draft (New)	1,280.00	0.00	Estimate
	O/O			3-Movable, Non-Elect	Unassigned			
8120-001	2	Cart, Supply, Stainless, 48 inch Super Erecta 48x18x74 (5-Tier)	InterMetro Industries Corporation ((5x)1848NS/(4x)74UPS/5MPGSA/5MPBG	Project	Draft (New)	2,102.00	0.00	List
	O/O			3-Movable, Non-Elect	Unassigned			
5835-000	3	Cart, Utility, Stainless		Project	Draft (New)	448.00	0.00	Estimate
	O/O			3-Movable, Non-Elect	Unassigned			
3615-088	1	Chair, Clinical, Recliner Modern Amenity Lite Recliner	Carolina - OFS Brands (1307-SR)	Project	Draft (New)	3,025.00	0.00	List
	O/O			3-Movable, Non-Elect	Unassigned			
5704-000	4	Clock, Analog, Synchronized, Wireless		Project	Draft (New)	152.00	0.00	Estimate
	O/C			1-Fixed	Unassigned			
5704-008	1	Clock, Analog, Synchronized, Wireless XR Platinum 13.75" (Battery)	Primex, Inc. (14512)	Project	Draft (New)	202.00	0.00	List
	O/C			1-Fixed	Unassigned			
6978-000	8	Clock, Digital, Synchronized, Wireless		Project	Draft (New)	316.00	0.00	Estimate
	O/O			1-Fixed	Unassigned			

Roloff International

John Peter Smith Hospital Tower



Item Summary

= GPO Contract = My Org Contract

Department: Diagnostic Imaging

Atta ID	Qty F/I	Description Model	Manufacturer (Mfr #) Vendor (Vendor #)	Funding Source Cost Center Budget Name	Item Status Arch Code Custom Code	Currency: Dollar (US)		
						Unit Cost Options Cost	Item Tax Opt. Tax	Price Type Ext. Cost
3626-025	1 O/C	Clock, Elapsed Time, Wall Mount XR Levo Elapsed Surface Mount (4", 6-Digit)	Primex, Inc. (XRA7A203E) Primex, Inc. (XRA7A203E)	Project	Draft (New)	612.00	0.00	List
				Unassigned	1-Fixed Unassigned			612.00
5537-000	1 O/V	Computed Radiography, Plate Reader, Multi	_____	Project	Draft (New)	124,652.00	0.00	Estimate
				Unassigned	2-Movable, Elect Unassigned			124,652.00
6428-000	1 O/V	Computer Workstation, Data Mgt, Imaging _____	_____	Project	Draft (New)	58,754.00	0.00	Estimate
				Unassigned	2-Movable, Elect Unassigned			58,754.00
BCB988X	1 O/O	Computer Workstation, Data Mgt, Video Imaging CT Aquistion	Siemens Medical Imaging () _____	Project	Draft (New)	0.00	0.00	Estimate
				Unassigned	2-Movable, Elect Unassigned			0.00
BCB994X	1 O/O	Computer Workstation, Data Mgt, Video Imaging Syngo Via Reprocessing station	Siemens Medical Imaging () _____	Project	Draft (New)	0.00	0.00	Estimate
				Unassigned	2-Movable, Elect Unassigned			0.00
5225-088	1 O/V	Copier, Counter Top, Multifunction FS-1135MFP	Kyocera Mita (FS-1135MFP) Kyocera Mita (FS-1135MFP)	Project	Draft (New)	1,495.00	0.00	Vendor
				Unassigned	2-Movable, Elect Unassigned			1,495.00
6556-011	1 O/V	CT Scanner, Multi-Slice, 64-320 Slice Brilliance iCT SP System	Philips Healthcare - Imaging Systems (NNAC079) Philips Healthcare - Imaging Systems (NNAC079)	Project	Draft (New)	1,841,970.00	0.00	Vendor
				Unassigned	1-Fixed Unassigned			1,841,970.00
3678-033	2 O/O	Defibrillator, Monitor, w/Pacing HeartStart MRx (SpO2, NBP)	Philips Healthcare - Cardiology (M3535A-A02) _____	Project	Draft (New)	17,700.00	0.00	List
				Unassigned	2-Movable, Elect Unassigned			35,400.00

Roloff International

John Peter Smith Hospital Tower



Item Summary

= GPO Contract = My Org Contract

Department: Diagnostic Imaging

Atta ID	Qty F/I	Description Model	Manufacturer (Mfr #) Vendor (Vendor #)	Funding Source Cost Center Budget Name	Item Status Arch Code Custom Code	Currency: Dollar (US)		
						Unit Cost Options Cost	Item Tax Opt. Tax	Price Type Ext. Cost
3678-033	1 O/O	Defibrillator, Monitor, w/Pacing HeartStart MRx (SpO2, NBP)	Philips Healthcare - Cardiology (M3535A-A02)	Project Unassigned	Draft (New) 2-Movable, Elect Unassigned	17,700.00	0.00	List 17,700.00
5223-000	1 O/V	Dictation/Transcription System, Computer-Based		Project Unassigned Unassigned	Draft (New) 2-Movable, Elect Unassigned	13,254.00	0.00	Estimate 13,254.00
6206-000	1 O/O	Digitizer, Film		Project Unassigned Unassigned	Draft (New) 2-Movable, Elect Unassigned	0.00	0.00	Estimate 0.00
7050-000	1 O/C	Dispenser, Glove, Quadruple Box		Project Unassigned Unassigned	Draft (New) 1-Fixed Unassigned	74.00	0.00	Estimate 74.00
6364-012	1 O/C	Dispenser, Glove, Triple Box GS-006 Stainless Steel	Bowman Dispensers (GS-006) Bowman Dispensers (GS-006)	Project Unassigned	Draft (New) 1-Fixed Unassigned	66.00	0.00	List 66.00
6364-012	10 O/C	Dispenser, Glove, Triple Box GS-006 Stainless Steel	Bowman Dispensers (GS-006)	Project Unassigned Unassigned	Draft (New) 1-Fixed Unassigned	66.00	0.00	List 660.00
7750-000	1 O/O	Dispenser, Hand Sanitizer, Freestanding		Project Unassigned Unassigned	Draft (New) 3-Movable, Non-Elect Unassigned	165.00	0.00	Estimate 165.00
5869-000	11 O/C	Dispenser, Hand Sanitizer, Wall Mount		Project Unassigned Unassigned	Draft (New) 1-Fixed Unassigned	25.00	0.00	Estimate 275.00
5869-053	1 O/C	Dispenser, Hand Sanitizer, Wall Mount Nexa Classic Touchfree 92021189 (Black/8)	Ecolab North America (92021189)	Project Unassigned	Draft (New) 1-Fixed Unassigned	162.00	0.00	List 162.00

Roloff International

John Peter Smith Hospital Tower



Item Summary

= GPO Contract = My Org Contract

Department: Diagnostic Imaging

Atta ID	Qty F/I	Description Model	Manufacturer (Mfr #) Vendor (Vendor #)	Funding Source Cost Center Budget Name	Item Status Arch Code Custom Code	Currency: Dollar (US)		
						Unit Cost Options Cost	Item Tax Opt. Tax	Price Type Ext. Cost
3708-114	1 O/V	Dispenser, Medication, Host (Main) MedStation 4000 Profile w/BioID (6-Dwr, 3-Cubie)	CareFusion - Pyxis (R4MB6DR7W3) Omnicell (R4MB6DR7W3)	Project Unassigned	Draft (New) 2-Movable, Elect Unassigned	64,075.00	0.00	List 64,075.00
3708-114	1 O/V	Dispenser, Medication, Host (Main) MedStation 4000 Profile w/BioID (6-Dwr, 3-Cubie)	CareFusion - Pyxis (R4MB6DR7W3) CareFusion - Pyxis (R4MB6DR7W3)	Project Unassigned	Draft (New) 2-Movable, Elect Unassigned	64,075.00	0.00	List 64,075.00
6451-003	1 O/O	Dispenser, Medication, Lock Module SMART Remote Manager	CareFusion - Pyxis (MSRM)	Project Unassigned	Draft (New) 2-Movable, Elect Unassigned	5,892.00	0.00	List 5,892.00
6371-000	1 O/O	Disposal, Sharps, Countertop		Project Unassigned	Draft (New) 3-Movable, Non-Elect Unassigned	15.00	0.00	Estimate 15.00
6457-031	1 O/O	Disposal, Sharps, Floor Cart BioSystems C-17/DWSH-17	Stericycle (C-17/DWSH-17) Stericycle (C-17/DWSH-17)	Project Unassigned	Draft (New) 3-Movable, Non-Elect Unassigned	507.00	0.00	Vendor 507.00
7109-003	1 O/O	Disposal, Sharps, Floor Cart, Pharmacy SharpsCart 8992H w/Pharmasafety 8860	Medtronic - Covidien Kendall Products (8992H/8860) Medtronic - Covidien Kendall Products (8992H/8860)	Project Unassigned	Draft (New) 3-Movable, Non-Elect Unassigned	173.00	0.00	Vendor 173.00
7109-009	1 O/O	Disposal, Sharps, Floor Cart, Pharmacy Bio Systems DWS-08 Blue w/C- 08BLUENON-PH	Stericycle (DWS-08BLUE/C-08BLUENON- PH) Stericycle (DWS-08BLUE/C-08BLUENON- PH)	Project Unassigned	Draft (New) 3-Movable, Non-Elect Unassigned	0.00	0.00	List 0.00
3722-000	1 O/O	Disposal, Sharps, Lead Lined		Project Unassigned	Draft (New) 3-Movable, Non-Elect Unassigned	896.00	0.00	Estimate 896.00
3723-027	8 O/C	Disposal, Sharps, Wall Mount BD Recykleen Brown 2-3 gal. (305097)	BD Medical (305097)	Project Unassigned	Draft (New) 1-Fixed Unassigned	93.00	0.00	List 744.00

Roloff International

John Peter Smith Hospital Tower



Item Summary

= GPO Contract = My Org Contract

Department: Diagnostic Imaging

Atta ID	Qty F/I	Description Model	Manufacturer (Mfr #) Vendor (Vendor #)	Funding Source Cost Center Budget Name	Item Status Arch Code Custom Code	Currency: Dollar (US)		
						Unit Cost Options Cost	Item Tax Opt. Tax	Price Type Ext. Cost
3728-000	1 O/O	Dose Calibrator, General _____	_____	Project Unassigned Unassigned	Draft (New) 2-Movable, Elect Unassigned	6,952.00	0.00	Estimate 6,952.00
3806-000	1 O/O	Flowmeter, Air _____	_____	Project Unassigned Unassigned	Draft (New) 3-Movable, Non-Elect Unassigned	48.00	0.00	Estimate 48.00
3806-059	1 O/O	Flowmeter, Air Chrome (0-15 lpm, Chemetron, Power Take Off)	Precision Medical Incorporated (1MFA2006PTO) Precision Medical Incorporated (1MFA2006PTO)	Project Unassigned	Draft (New) 3-Movable, Non-Elect Unassigned	63.00	0.00	List 63.00
3803-000	2 O/O	Flowmeter, Oxygen _____	_____	Project Unassigned Unassigned	Draft (New) 3-Movable, Non-Elect Unassigned	47.00	0.00	Estimate 94.00
3803-083	2 O/O	Flowmeter, Oxygen Chrome (0-15 lpm, Chemetron, Power Take Off)	Precision Medical Incorporated (1MFA1006PTO) Precision Medical Incorporated (1MFA1006PTO)	Project Unassigned	Draft (New) 3-Movable, Non-Elect Unassigned	56.00	0.00	List 112.00
6410-000	1 O/O	Furniture, Allowance, Modular Nurse Station _____	_____	Project Unassigned Unassigned	Draft (New) 5-Furniture Unassigned	20,000.00	0.00	Estimate 20,000.00
3834-000	1 O/O	Gloves, Lead Lined _____	_____	Project Unassigned Unassigned	Draft (New) 4-Instruments Unassigned	216.00	0.00	Estimate 216.00
3836-134	2 O/O	Hamper, Linen ML8813 Square Chrome Step-On	MarketLab Inc. (ML8813) Pedigo Products (ML8813)	Project Unassigned Unassigned	Draft (New) 3-Movable, Non-Elect Unassigned	101.00	0.00	List 202.00
3836-134	4 O/O	Hamper, Linen ML8813 Square Chrome Step-On	MarketLab Inc. (ML8813) _____	Project Unassigned Unassigned	Draft (New) 3-Movable, Non-Elect Unassigned	101.00	0.00	List 404.00

Roloff International
John Peter Smith Hospital Tower



Item Summary

= GPO Contract = My Org Contract

Department: Diagnostic Imaging

Atta ID	Qty F/I	Description Model	Manufacturer (Mfr #) Vendor (Vendor #)	Funding Source Cost Center Budget Name	Item Status Arch Code Custom Code	Currency: Dollar (US)		
						Unit Cost Options Cost	Item Tax Opt. Tax	Price Type Ext. Cost
3836-134	1 O/O	Hamper, Linen ML8813 Square Chrome Step-On	MarketLab Inc. (ML8813) Pedigo Products (ML8813)	Project Unassigned	Draft (New) 3-Movable, Non-Elect Unassigned	101.00	0.00	List 101.00
5018-000	2 O/O	Illuminator, Bright Spot _____	_____	Project Unassigned Unassigned	Draft (New) 2-Movable, Elect Unassigned	178.00	0.00	Estimate 356.00
3937-000	1 O/V	Imager, Laser, X-ray Film, Wet _____	_____	Project Unassigned Unassigned	Draft (New) 2-Movable, Elect Unassigned	0.00	0.00	Estimate 0.00
3909-015	1 O/C	Injector, Contrast Media, Ceiling Mount Medrad Mark 7 Arterion	Bayer HealthCare Radiology (ART 700 OCS) Bayer HealthCare Radiology (ART 700 OCS)	Project Unassigned	Draft (New) 1-Fixed Unassigned	39,000.00	0.00	Vendor 39,000.00
3994-026	1 O/O	Mattress, Air Transfer, Patient Hover Matt Double Coated 34in.	HoverTech International (HM34DC) HoverTech International (HM34DC)	Project Unassigned	Draft (New) 3-Movable, Non-Elect Unassigned	2,725.00	0.00	Vendor 2,725.00
4017-000	1 O/O	Meter, Survey _____	_____	Project Unassigned Unassigned	Draft (New) 3-Movable, Non-Elect Unassigned	1,396.00	0.00	Estimate 1,396.00
6403-000	1 O/O	Monitor, Blood Glucose, Point-of-Care _____	_____	Project Unassigned Unassigned	Draft (New) 3-Movable, Non-Elect Unassigned	1,098.00	0.00	Estimate 1,098.00
6403-016	1 O/O	Monitor, Blood Glucose, Point-of-Care Precision Xceed Pro	Abbott Point of Care Inc (7090005) Abbott Point of Care Inc ()	Project Unassigned	Draft (New) 3-Movable, Non-Elect Unassigned	1,833.00	0.00	List 1,833.00
7168-000	1 O/O	Monitor, Computer, LCD, 19 inch _____	Siemens Medical Imaging ()	Project Unassigned	Draft (New) 6-IT/Computers Unassigned	0.00	0.00	Estimate 0.00

Roloff International
John Peter Smith Hospital Tower



Item Summary

= GPO Contract = My Org Contract

Department: Diagnostic Imaging

Atta ID	Qty F/I	Description Model	Manufacturer (Mfr #) Vendor (Vendor #)	Funding Source Cost Center Budget Name	Item Status Arch Code Custom Code	Currency: Dollar (US)		
						Unit Cost Options Cost	Item Tax Opt. Tax	Price Type Ext. Cost
7169-031	8 O/O	Monitor, Computer, LCD, 20 - 24 inch HP EliteDisplay E231 LED 23"	Hewlett-Packard (C9V75AA#ABA) Hewlett-Packard (C9V75AA#ABA)	Project Unassigned	Draft (New) 6-IT/Computers Unassigned	205.00	0.00	Vendor 1,640.00
7169-031	1 O/O	Monitor, Computer, LCD, 20 - 24 inch HP EliteDisplay E231 LED 23"	Hewlett-Packard (C9V75AA#ABA) Hewlett-Packard (C9V75AA#ABA)	Project Unassigned	Draft (New) 6-IT/Computers Unassigned	205.00	0.00	List 205.00
7921-007	4 O/O	Monitor, Computer, LCD, 26 - 32 inch HP Z Display Z30i (30 inch IPS)	Hewlett-Packard (D7P94A8#ABA)	Project Unassigned	Draft (New) 6-IT/Computers Unassigned	1,329.00	0.00	List 5,316.00
6286-032	1 O/V	Monitor, Physiologic, Bedside, Critical Care Carescape B650 (Advanced Configuration)	GE Healthcare - Monitoring Systems (2068487-001)	Project Unassigned Unassigned	Draft (New) 2-Movable, Elect Unassigned	27,487.00	0.00	List 27,487.00
4075-024	1 O/O	Monitor, Physiologic, Bedside, Portable Carescape B450 w/PDM (ED Config)	GE Healthcare - Monitoring Systems (2068491-001/2042084-001) Philips Healthcare - Monitoring Systems (2068491-001/2042084-001)	Project Unassigned	Draft (New) 2-Movable, Elect Unassigned	25,152.00	0.00	List 25,152.00
5886-008	1 O/O	Monitor, Physiologic, Cardiac, ECG Trigger AccuSync 72 (3 lead w/ printer)	Accusync Medical Research Corporation (7200-3P)	Project Unassigned Unassigned	Draft (New) 2-Movable, Elect Unassigned	4,800.00	0.00	List 4,800.00
5251-126	2 O/O	Monitor, Physiologic, Vital Signs Carescape VC150	GE Healthcare - Monitoring Systems (VC150) GE Healthcare - Monitoring Systems (VC150)	Project Unassigned Unassigned	Draft (New) 2-Movable, Elect Unassigned	4,600.00	0.00	Estimate 9,200.00
4078-000	1 O/O	Monitor, Radiation, General (Dosimetry)		Project Unassigned Unassigned	Draft (New) 2-Movable, Elect Unassigned	8,885.00	0.00	Estimate 8,885.00

Roloff International
John Peter Smith Hospital Tower



Item Summary

= GPO Contract = My Org Contract

Department: Diagnostic Imaging

Atta ID	Qty F/I	Description Model	Manufacturer (Mfr #) Vendor (Vendor #)	Funding Source Cost Center Budget Name	Item Status Arch Code Custom Code	Currency: Dollar (US)		
						Unit Cost Options Cost	Item Tax Opt. Tax	Price Type Ext. Cost
4114-000	1 O/V	PACS, Monitor, 2 Panel _____	_____	Project Unassigned Unassigned	Draft (New) 2-Movable, Elect Unassigned	24,575.00	0.00	Estimate 24,575.00
BCB032Y	4 O/V	PACS, Monitor, 2 Panel Coronis 6MP horizontal LED	Barco Medical Imaging (MDCC-6330) Barco Medical Imaging ()	Project Unassigned	Draft (New) 2-Movable, Elect Unassigned	20,000.00	0.00	Estimate 80,000.00
4950-000	1 O/O	Phantom, Quality Assurance, Radiation Therapy _____	_____	Project Unassigned Unassigned	Draft (New) 3-Movable, Non-Elect Unassigned	6,594.00	0.00	Estimate 6,594.00
7122-000	3 O/O	Printer, Label _____	_____	Project Unassigned Unassigned	Draft (New) 3-Movable, Non-Elect Unassigned	198.00	0.00	Estimate 594.00
4141-046	1 O/O	Printer, Label, Barcode M Class Mark II (M-4206)	Honeywell Sensing and Productivity Solutions (KD2-00-08000007) _____	Project Unassigned	Draft (New) 6-IT/Computers Unassigned	1,145.00	0.00	List 1,145.00
4139-000	2 O/O	Printer, Video Image, Color _____	_____	Project Unassigned Unassigned	Draft (New) 2-Movable, Elect Unassigned	5,308.00	0.00	Estimate 10,616.00
6643-003	1 O/O	Pump, Infusion, Controller, Modular Alaris PC Unit (8015)	BD - Alaris Infusion (8015) _____	Project Unassigned Unassigned	Draft (New) 2-Movable, Elect Unassigned	2,856.00	0.00	List 2,856.00
4177-028	2 O/O	Pump, Infusion, Single Alaris Pump Module (8100)	BD - Alaris Infusion (8100) BD - Alaris Infusion (8100)	Project Unassigned Unassigned	Draft (New) 2-Movable, Elect Unassigned	1,595.00	0.00	List 3,190.00
4177-042	2 O/O	Pump, Infusion, Single SIGMA Spectrum (w/Wireless Battery Module)	Baxter Healthcare - Sigma Pumps (35700BAX/35162) _____	Project Unassigned	Draft (New) 2-Movable, Elect Unassigned	4,300.00	0.00	List 8,600.00

Roloff International

John Peter Smith Hospital Tower



Item Summary

= GPO Contract = My Org Contract

Department: Diagnostic Imaging

Atta ID	Qty F/I	Description Model	Manufacturer (Mfr #) Vendor (Vendor #)	Funding Source Cost Center Budget Name	Item Status Arch Code Custom Code	Currency: Dollar (US)		
						Unit Cost Options Cost	Item Tax Opt. Tax	Price Type Ext. Cost
3374-032	1 O/O	Pump, Suction/Aspirator, General, Portable SSCOR VX-2	SSCOR, Inc. (2310V) SSCOR, Inc. (2310V)	Project Unassigned	Draft (New) 2-Movable, Elect Unassigned	915.00	0.00	List 915.00
3374-032	2 O/O	Pump, Suction/Aspirator, General, Portable SSCOR VX-2	SSCOR, Inc. (2310V) SSCOR, Inc. (2310V)	Project Unassigned Unassigned	Draft (New) 2-Movable, Elect Unassigned	915.00	0.00	Vendor 1,830.00
4187-000	2 O/C	Rack, Apron, Wall Mount _____	_____	Project Unassigned Unassigned	Draft (New) 1-Fixed Unassigned	227.00	0.00	Estimate 454.00
4187-018	1 O/C	Rack, Apron, Wall Mount Penta-Rak 16410	Wolf X-Ray Corporation (16410) Wolf X-Ray Corporation (16410)	Project Unassigned	Draft (New) 1-Fixed Unassigned	461.00	0.00	List 461.00
6952-000	1 O/C	Refrigerator, Commercial, 1 Door _____	_____	Project Unassigned Unassigned	Draft (New) 2-Movable, Elect Unassigned	3,452.00	0.00	Estimate 3,452.00
6050-100	1 O/O	Refrigerator, Commercial, Undercounter REF5P Performance Plus Medical Grade	Follett Corporation (REF5P-00-00) Follett Corporation (REF5P-00-00)	Project Unassigned Unassigned	Draft (New) 2-Movable, Elect Unassigned	4,165.00	0.00	List 4,165.00
4248-000	4 O/O	Regulator, Suction, Intermittent/Continuous _____	_____	Project Unassigned Unassigned	Draft (New) 3-Movable, Non-Elect Unassigned	469.00	0.00	Estimate 1,876.00
4248-000	1 O/O	Regulator, Suction, Intermittent/Continuous _____	Precision Medical Incorporated () _____	Project Unassigned	Draft (New) 3-Movable, Non-Elect Unassigned	597.00	0.00	Estimate 597.00
4254-000	1 O/O	Roller, Patient Transfer _____	_____	Project Unassigned Unassigned	Draft (New) 3-Movable, Non-Elect Unassigned	265.00	0.00	Estimate 265.00

Roloff International

John Peter Smith Hospital Tower



Item Summary

= GPO Contract = My Org Contract

Department: Diagnostic Imaging

Atta ID	Qty F/I	Description Model	Manufacturer (Mfr #) Vendor (Vendor #)	Funding Source Cost Center Budget Name	Item Status Arch Code Custom Code	Currency: Dollar (US)		
						Unit Cost Options Cost	Item Tax Opt. Tax	Price Type Ext. Cost
6217-000	1 O/O	Scanner, Barcode _____	Omnicell () _____	Project Unassigned	Draft (New) 6-IT/Computers Unassigned	1,878.00	0.00	List 1,878.00
6645-001	2 O/C	Shelving, Modular Storage, Wall Mount Par Wall (36in.W Complete)	LogiQuip LLC (PWW366) _____	Project Unassigned Unassigned	Draft (New) 1-Fixed Unassigned	2,048.00	0.00	List 4,096.00
7433-003	1 O/O	Shield, Lead, Brick 042-434 Lead Brick Cave (3-wall. 2"Pb)	Biodex Medical Systems, Inc. (042-434) Biodex Medical Systems, Inc. (042-434)	Project Unassigned Unassigned	Draft (New) 3-Movable, Non-Elect Unassigned	3,850.00	0.00	List 3,850.00
4311-000	1 O/O	Shield, Lead, Mobile _____	_____ _____	Project Unassigned Unassigned	Draft (New) 3-Movable, Non-Elect Unassigned	3,164.00	0.00	Estimate 3,164.00
5284-000	2 O/O	Shield, Lead, Syringe _____	_____ _____	Project Unassigned Unassigned	Draft (New) 4-Instruments Unassigned	272.00	0.00	Estimate 544.00
4309-000	1 O/O	Shield, Lead, Table Top _____	_____ _____	Project Unassigned Unassigned	Draft (New) 3-Movable, Non-Elect Unassigned	1,038.00	0.00	Estimate 1,038.00
7852-000	1 O/V	Signage, Digital, Allowance _____	_____ _____	Project Unassigned Unassigned	Draft (New) 1-Fixed Unassigned	0.00	0.00	Estimate 0.00
7107-000	1 O/C	Signage, Patient Room, Flags _____	_____ _____	Project Unassigned Unassigned	Draft (New) 1-Fixed Unassigned	45.00	0.00	Estimate 45.00
7846-000	1 O/O	Signage, Radiation Area _____	_____ _____	Project Unassigned Unassigned	Draft (New) 3-Movable, Non-Elect Unassigned	16.00	0.00	Estimate 16.00
7847-000	2 O/O	Signage, Radioactive Material _____	_____ _____	Project Unassigned Unassigned	Draft (New) 3-Movable, Non-Elect Unassigned	17.00	0.00	Estimate 34.00

Roloff International

John Peter Smith Hospital Tower



Item Summary

= GPO Contract = My Org Contract

Department: Diagnostic Imaging

Atta ID	Qty F/I	Description Model	Manufacturer (Mfr #) Vendor (Vendor #)	Funding Source Cost Center Budget Name	Item Status Arch Code Custom Code	Currency: Dollar (US)		
						Unit Cost Options Cost	Item Tax Opt. Tax	Price Type Ext. Cost
7747-000	1 O/V	Software, Scheduling, Patient / Resources _____	_____	Project Unassigned Unassigned	Draft (New) 6-IT/Computers Unassigned	0.00	0.00	Estimate 0.00
3794-000	1 O/O	Source, Flood, Cobalt _____	_____	Project Unassigned Unassigned	Draft (New) 3-Movable, Non-Elect Unassigned	3,289.00	0.00	Estimate 3,289.00
3676-000	1 O/O	Spill Kit, Radioactive _____	_____	Project Unassigned Unassigned	Draft (New) 3-Movable, Non-Elect Unassigned	188.00	0.00	Estimate 188.00
4360-010	1 O/O	Stand, IV, Stainless Steel P-1572-2 (5-leg, 2-hook)	Pedigo Products (P-1572-2) Pedigo Products (P-1572-2)	Project Unassigned	Draft (New) 3-Movable, Non-Elect Unassigned	466.00	0.00	List 466.00
4360-010	1 O/O	Stand, IV, Stainless Steel P-1572-2 (5-leg, 2-hook)	Pedigo Products (P-1572-2) Pedigo Products (P-1572-2)	Project Unassigned Unassigned	Draft (New) 3-Movable, Non-Elect Unassigned	466.00	0.00	List 466.00
4360-010	2 O/O	Stand, IV, Stainless Steel P-1572-2 (5-leg, 2-hook)	Pedigo Products (P-1572-2) _____	Project Unassigned Unassigned	Draft (New) 3-Movable, Non-Elect Unassigned	466.00	0.00	List 932.00
6262-007	2 O/O	Stand, Mayo, Thumb-Operated P-1069-A-SS (16x21 tray)	Pedigo Products (P-1069-A-SS) _____	Project Unassigned Unassigned	Draft (New) 3-Movable, Non-Elect Unassigned	856.00	0.00	List 1,712.00
6262-007	1 O/O	Stand, Mayo, Thumb-Operated P-1069-A-SS (16x21 tray)	Pedigo Products (P-1069-A-SS) Pedigo Products (P-1069-A-SS)	Project Unassigned	Draft (New) 3-Movable, Non-Elect Unassigned	856.00	0.00	List 856.00
4414-000	2 O/O	Stool, Exam, Cushion-Seat _____	_____	Project Unassigned Unassigned	Draft (New) 3-Movable, Non-Elect Unassigned	256.00	0.00	Estimate 512.00
4421-000	4 O/O	Stool, Exam, w/Backrest _____	_____	Project Unassigned Unassigned	Draft (New) 3-Movable, Non-Elect Unassigned	372.00	0.00	Estimate 1,488.00

Roloff International

John Peter Smith Hospital Tower



Item Summary

= GPO Contract = My Org Contract

Department: Diagnostic Imaging

Atta ID	Qty F/I	Description Model	Manufacturer (Mfr #) Vendor (Vendor #)	Funding Source Cost Center Budget Name	Item Status Arch Code Custom Code	Currency: Dollar (US)		
						Unit Cost Options Cost	Item Tax Opt. Tax	Price Type Ext. Cost
7753-000	1 O/O	Stool, Sit-Stand _____	_____	Project Unassigned Unassigned	Draft (New) 5-Furniture Unassigned	411.00	0.00	Estimate 411.00
5002-000	3 O/O	Stool, Step, Stackable _____	_____	Project Unassigned Unassigned	Draft (New) 3-Movable, Non-Elect Unassigned	194.00	0.00	Estimate 582.00
5002-009	1 O/O	Stool, Step, Stackable Ergo-Step (2 Tops/2 Bottoms)	Ansell Sandel Medical Solutions, LLC (1170)	Project Unassigned Unassigned	Draft (New) 3-Movable, Non-Elect Unassigned	447.00	0.00	List 447.00
4417-007	1 O/O	Stool, Step, w/Handrail P-1010-A-SS Stainless Steel	Pedigo Products (P-1010-A-SS) Pedigo Products (P-1010-A-SS)	Project Unassigned	Draft (New) 3-Movable, Non-Elect Unassigned	341.00	0.00	List 341.00
4424-005	1 O/O	Stool, Surgeon P-6000	Pedigo Products (P-6000) Pedigo Products (P-6000)	Project Unassigned	Draft (New) 3-Movable, Non-Elect Unassigned	2,416.00	0.00	Vendor 2,416.00
4436-060	6 O/O	Stretcher, Procedure / Recovery Prime with Big Wheel 1115 (30' Litter)	Stryker Medical (1115-000-030) _____	Project Unassigned Unassigned	Draft (New) 3-Movable, Non-Elect Unassigned	6,857.00	0.00	List 41,142.00
5948-019	2 O/O	Table, Imaging, Ultrasound Ultra Pro 058-720	Biodex Medical Systems, Inc. (058-720) Biodex Medical Systems, Inc. (058-720)	Project Unassigned Unassigned	Draft (New) 2-Movable, Elect Unassigned	6,360.00	0.00	List 12,720.00
5912-000	3 O/O	Table, Instrument, 30-36 inch _____	_____	Project Unassigned Unassigned	Draft (New) 3-Movable, Non-Elect Unassigned	499.00	0.00	Estimate 1,497.00
4569-162	2 O/O	Ultrasound, Imaging, Multipurpose ACUSON S3000 HELX	Siemens Medical Ultrasound (10441730) Siemens Medical Ultrasound (10441730)	Project Unassigned Unassigned	Draft (New) 2-Movable, Elect Unassigned	250,000.00	0.00	Vendor 500,000.00
4602-011	2 O/C	Viewbox, 1 Panel, Recessed Techline 400 Series, TR401	Maxant Technologies Inc. (TR-401) _____	Project Unassigned	Draft (New) 1-Fixed Unassigned	485.00	0.00	List 970.00

Roloff International

John Peter Smith Hospital Tower



Item Summary

= GPO Contract = My Org Contract

Department: Diagnostic Imaging

Atta ID	Qty F/I	Description Model	Manufacturer (Mfr #) Vendor (Vendor #)	Funding Source Cost Center Budget Name	Item Status Arch Code Custom Code	Currency: Dollar (US)		
						Unit Cost Options Cost	Item Tax Opt. Tax	Price Type Ext. Cost
4609-000	1 O/C	Viewbox, 2 Panel, Recessed _____	_____	Project Unassigned Unassigned	Draft (New) 1-Fixed Unassigned	538.00	0.00	Estimate 538.00
4629-000	1 O/C	Viewbox, 6/6 Panel, Recessed _____	_____	Project Unassigned Unassigned	Draft (New) 1-Fixed Unassigned	4,560.00	0.00	Estimate 4,560.00
7128-000	1 O/O	Warmer, Fluid, Mobile _____	_____	Project Unassigned Unassigned	Draft (New) 2-Movable, Elect Unassigned	8,727.00	0.00	Estimate 8,727.00
4666-030	2 O/O	Warmer, Gel Thermasonic 83-03 LCD (3-Bottle)	Parker Laboratories Inc. (83-03) Cone Instruments, Inc. (CN15293)	Project Unassigned Unassigned	Draft (New) 2-Movable, Elect Unassigned	223.00	0.00	Vendor 446.00
5407-000	2 O/O	Waste Can, 20-31 Gallon _____	_____	Project Unassigned Unassigned	Draft (New) 3-Movable, Non-Elect Unassigned	58.00	0.00	Estimate 116.00
5407-015	2 O/O	Waste Can, 20-31 Gallon 3540 Slim Jim Gray (23 gal)	Rubbermaid Commercial Products (FG354000GRAY)	Project Unassigned Unassigned	Draft (New) 3-Movable, Non-Elect Unassigned	75.00	0.00	List 150.00
4690-000	1 O/O	Waste Can, 32-40 Gallon _____	_____	Project Unassigned Unassigned	Draft (New) 3-Movable, Non-Elect Unassigned	84.00	0.00	Estimate 84.00
4687-000	5 O/O	Waste Can, Bio-Hazardous _____	_____	Project Unassigned Unassigned	Draft (New) 3-Movable, Non-Elect Unassigned	150.00	0.00	Estimate 750.00
4687-072	1 O/O	Waste Can, Bio-Hazardous 1883568 Slim Jim Resin Front Step 18 Gal/Red	Rubbermaid Commercial Products (1883568) Rubbermaid Commercial Products (1883568)	Project Unassigned	Draft (New) 3-Movable, Non-Elect Unassigned	274.00	0.00	List 274.00

Roloff International
John Peter Smith Hospital Tower



Item Summary

= GPO Contract = My Org Contract

Department: Diagnostic Imaging

Atta ID	Qty F/I	Description Model	Manufacturer (Mfr #) Vendor (Vendor #)	Funding Source Cost Center Budget Name	Item Status Arch Code Custom Code	Currency: Dollar (US)		
						Unit Cost Options Cost	Item Tax Opt. Tax	Price Type Ext. Cost
4692-000	1 O/O	Waste Can, Lead-lined		Project Unassigned Unassigned	Draft (New) 3-Movable, Non-Elect Unassigned	746.00	0.00	Estimate 746.00
4688-000	9 O/O	Waste Can, Open Top		Project Unassigned Unassigned	Draft (New) 3-Movable, Non-Elect Unassigned	74.00	0.00	Estimate 666.00
4688-000	1 O/O	Waste Can, Open Top		Project Unassigned Unassigned	Draft (New) 3-Movable, Non-Elect Unassigned	66.00	0.00	Estimate 66.00
4688-007	4 O/O	Waste Can, Open Top 2543 Fire Resistant Gray (28 qt.)	Rubbermaid Commercial Products (FG254300GRAY) Rubbermaid Commercial Products (FG254300GRAY)	Project Unassigned	Draft (New) 3-Movable, Non-Elect Unassigned	66.00	0.00	List 264.00
4688-007	8 O/O	Waste Can, Open Top 2543 Fire Resistant Gray (28 qt.)	Rubbermaid Commercial Products (FG254300GRAY)	Project Unassigned Unassigned	Draft (New) 3-Movable, Non-Elect Unassigned	66.00	0.00	List 528.00
4688-007	1 O/O	Waste Can, Open Top 2543 Fire Resistant Gray (28 qt.)	Rubbermaid Commercial Products (FG254300GRAY) Rubbermaid Commercial Products (FG254300GRAY)	Project Unassigned	Draft (New) 3-Movable, Non-Elect Unassigned	66.00	0.00	List 66.00
4688-026	1 O/O	Waste Can, Open Top Eclipse R2030 Stainless	Rubbermaid Commercial Products (FGR2030SSPL) Rubbermaid Commercial Products (FGR2030SSPL)	Project Unassigned Unassigned	Draft (New) 3-Movable, Non-Elect Unassigned	991.00	0.00	List 991.00
6802-000	1 O/O	Waste Can, Recycle		Project Unassigned Unassigned	Draft (New) 3-Movable, Non-Elect Unassigned	41.00	0.00	Estimate 41.00

Roloff International

John Peter Smith Hospital Tower



Item Summary

= GPO Contract = My Org Contract

Department: Diagnostic Imaging

Atta ID	Qty F/I	Description Model	Manufacturer (Mfr #) Vendor (Vendor #)	Funding Source Cost Center Budget Name	Item Status Arch Code Custom Code	Currency: Dollar (US)		
						Unit Cost Options Cost	Item Tax Opt. Tax	Price Type Ext. Cost
4920-000	1 O/O	Waste Can, Step-On _____	_____	Project Unassigned Unassigned	Draft (New) 3-Movable, Non-Elect Unassigned	202.00	0.00	Estimate 202.00
7374-002	18 O/O	Wheelchair, Adult, Transport Medical Chair [ST010]	STAXI Corporation Ltd. (ST010-[X]) STAXI Corporation Ltd. (ST010-[X])	Project Unassigned Unassigned	Draft (New) 3-Movable, Non-Elect Unassigned	1,007.00	0.00	Vendor 18,126.00
6789-083	1 O/O	Workstation, Viewing, PACS B600 Corner Workstation 78"x78"	RedRick Technologies Inc. (B600-7878) _____	Project Unassigned	Draft (New) 2-Movable, Elect Unassigned	49,384.00	0.00	Estimate 49,384.00
4741-000	1 O/V	X-Ray Unit, C-Arm, Mobile _____	_____	Project Unassigned Unassigned	Draft (New) 2-Movable, Elect Unassigned	201,539.00	0.00	Estimate 201,539.00
4734-046	1 O/V	X-Ray Unit, General Radiography Proteus XR/a	GE Healthcare - Imaging Systems (S3918LL) _____	Project Unassigned Unassigned	Draft (New) 1-Fixed Unassigned	129,000.00	0.00	List 129,000.00
6810-000	1 O/V	X-Ray Unit, Mobile, Digital _____	_____	Project Unassigned Unassigned	Draft (New) 2-Movable, Elect Unassigned	205,035.00	0.00	Estimate 205,035.00
Sub Total :						4,771,386.11		

Roloff International

John Peter Smith Hospital Tower



Item Summary

Department: Dialysis

= GPO Contract = My Org Contract

Atta ID	Qty F/I	Description Model	Manufacturer (Mfr #) Vendor (Vendor #)	Funding Source Cost Center Budget Name	Item Status Arch Code Custom Code	Currency: Dollar (US)		
						Unit Cost Options Cost	Item Tax Opt. Tax	Price Type Ext. Cost
5473-000	1 O/V	Bin, Shredding, Secure _____	_____	Project Unassigned Unassigned	Draft (New) 3-Movable, Non-Elect Unassigned	211.00	0.00	Estimate 211.00
6994-000	1 O/O	Board, Bulletin/Marker Combo _____	_____	Project Unassigned Unassigned	Draft (New) 1-Fixed Unassigned	328.00	0.00	Estimate 328.00
3450-000	1 O/O	Bucket, Mopping _____	_____	Project Unassigned Unassigned	Draft (New) 3-Movable, Non-Elect Unassigned	159.00	0.00	Estimate 159.00
3478-000	1 O/C	Cabinet, Storage, Clinical, Narcotic _____	_____	Project Unassigned Unassigned	Draft (New) 1-Fixed Unassigned	388.00	0.00	Estimate 388.00
6985-000	8 O/C	Cabinet, Storage, Clinical, Supply/Accessory _____	_____	Project Unassigned Unassigned	Draft (New) 1-Fixed Unassigned	2,658.00	0.00	Estimate 21,264.00
6408-000	1 O/O	Cabinet, Storage, Non-Clinical, Multipurpose _____	_____	Project Unassigned Unassigned	Draft (New) 3-Movable, Non-Elect Unassigned	976.00	0.00	Estimate 976.00
5316-057	2 O/C	Cabinet, Warming, Dual, Freestanding AMSCO 24" Glass Doors	STERIS Corporation (DJ060124331) _____	Project Unassigned Unassigned	Draft (New) 2-Movable, Elect Unassigned	12,348.00	0.00	List 24,696.00
3582-007	1 O/O	Cart / Truck, Linen, Convertible CLT Std Duty Chrome 60x24x70	InterMetro Industries Corporation (CLTS2460C) _____	Project Unassigned Unassigned	Draft (New) 3-Movable, Non-Elect Unassigned	3,093.00	0.00	List 3,093.00
6338-000	2 O/O	Cart / Truck, Soiled Utility _____	_____	Project Unassigned Unassigned	Draft (New) 3-Movable, Non-Elect Unassigned	761.00	0.00	Estimate 1,522.00

Roloff International

John Peter Smith Hospital Tower



Item Summary

Department: Dialysis

= GPO Contract = My Org Contract

Atta ID	Qty F/I	Description Model	Manufacturer (Mfr #) Vendor (Vendor #)	Funding Source Cost Center Budget Name	Item Status Arch Code Custom Code	Currency: Dollar (US)		
						Unit Cost Options Cost	Item Tax Opt. Tax	Price Type Ext. Cost
6034-001	1 O/O	Cart, Cylinder, D&E, Multi Inhalation Therapy Cart ITC12C	InterMetro Industries Corporation (ITC12C) _____	Project Unassigned Unassigned	Draft (New) 3-Movable, Non-Elect Unassigned	672.00	0.00	List 672.00
5845-000	1 O/O	Cart, Housekeeping, Polymer _____	_____ _____	Project Unassigned Unassigned	Draft (New) 3-Movable, Non-Elect Unassigned	513.00	0.00	Estimate 513.00
5996-000	1 O/O	Cart, Medication, Large _____	_____ _____	Project Unassigned Unassigned	Draft (New) 3-Movable, Non-Elect Unassigned	3,278.00	0.00	Estimate 3,278.00
5859-000	9 O/O	Cart, Procedure, Resuscitation _____	_____ _____	Project Unassigned Unassigned	Draft (New) 3-Movable, Non-Elect Unassigned	1,949.00	0.00	Estimate 17,541.00
6015-000	1 O/O	Cart, Supply, Chrome, 48 inch _____	_____ _____	Project Unassigned Unassigned	Draft (New) 3-Movable, Non-Elect Unassigned	531.00	0.00	Estimate 531.00
5832-026	1 O/O	Cart, Supply, Linen, 48" ECM-A Series 48x24x69	InterMetro Industries Corporation (ECM55XA) _____	Project Unassigned Unassigned	Draft (New) 3-Movable, Non-Elect Unassigned	1,280.00	0.00	Estimate 1,280.00
8120-001	1 O/O	Cart, Supply, Stainless, 48 inch Super Erecta 48x18x74 (5-Tier)	InterMetro Industries Corporation ((5x)1848NS/(4x)74UPS/5MPGSA/5MPBG _____	Project Unassigned Unassigned	Draft (New) 3-Movable, Non-Elect Unassigned	2,102.00	0.00	List 2,102.00
7077-000	1 O/C	Casework, Cabinet, Base w/Sink _____	_____ _____	Project Unassigned Unassigned	Draft (New) 1-Fixed Unassigned	4,222.00	0.00	Estimate 4,222.00
3483-000	1 O/C	Casework, Cabinet, Base/Wall Combo _____	_____ _____	Project Unassigned Unassigned	Draft (New) 1-Fixed Unassigned	7,991.00	0.00	Estimate 7,991.00

Roloff International

John Peter Smith Hospital Tower



Item Summary

Department: Dialysis

= GPO Contract = My Org Contract

Atta ID	Qty F/I	Description Model	Manufacturer (Mfr #) Vendor (Vendor #)	Funding Source Cost Center Budget Name	Item Status Arch Code Custom Code	Currency: Dollar (US)		
						Unit Cost Options Cost	Item Tax Opt. Tax	Price Type Ext. Cost
3615-000	9 O/O	Chair, Clinical, Recliner _____	_____	Project Unassigned Unassigned	Draft (New) 3-Movable, Non-Elect Unassigned	2,193.00	0.00	Estimate 19,737.00
7022-000	5 O/O	Chair, Clinical, Recliner, Bariatric _____	_____	Project Unassigned Unassigned	Draft (New) 3-Movable, Non-Elect Unassigned	2,962.00	0.00	Estimate 14,810.00
5704-000	3 O/C	Clock, Analog, Synchronized, Wireless _____	_____	Project Unassigned Unassigned	Draft (New) 1-Fixed Unassigned	152.00	0.00	Estimate 456.00
6978-000	9 O/O	Clock, Digital, Synchronized, Wireless _____	_____	Project Unassigned Unassigned	Draft (New) 1-Fixed Unassigned	316.00	0.00	Estimate 2,844.00
5775-000	1 O/C	Coffee Maker, Automatic, 3-6 Warmer _____	_____	Project Unassigned Unassigned	Draft (New) 1-Fixed Unassigned	864.00	0.00	Estimate 864.00
5775-000	1 O/C	Coffee Maker, Automatic, 3-6 Warmer _____	_____	Project Unassigned Unassigned	Draft (New) 1-Fixed Unassigned	1,390.00	0.00	Estimate 1,390.00
3678-033	7 O/O	Defibrillator, Monitor, w/Pacing HeartStart MRx (SpO2, NBP)	Philips Healthcare - Cardiology (M3535A-A02) _____	Project Unassigned Unassigned	Draft (New) 2-Movable, Elect Unassigned	17,700.00	0.00	List 123,900.00
3693-000	14 O/O	Dialysis Unit, General _____	_____	Project Unassigned Unassigned	Draft (New) 2-Movable, Elect Unassigned	17,025.00	0.00	Estimate 238,350.00
3693-009	2 O/O	Dialysis Unit, General 2008T with CDX	Fresenius Medical Care (190713) Fresenius Medical Care (190713)	Project Unassigned Unassigned	Draft (New) 2-Movable, Elect Unassigned	17,500.00	0.00	List 35,000.00
7745-000	14 O/C	Dialysis Unit, Supply/Waste Box _____	_____	Project Unassigned Unassigned	Draft (New) 1-Fixed Unassigned	610.00	0.00	Estimate 8,540.00

Roloff International

John Peter Smith Hospital Tower



Item Summary

Department: Dialysis

= GPO Contract = My Org Contract

Atta ID	Qty F/I	Description Model	Manufacturer (Mfr #) Vendor (Vendor #)	Funding Source Cost Center Budget Name	Item Status Arch Code Custom Code	Currency: Dollar (US)		
						Unit Cost Options Cost	Item Tax Opt. Tax	Price Type Ext. Cost
5222-000	1 O/O	Dictation/Transcription System, General _____	_____	Project Unassigned Unassigned	Draft (New) 2-Movable, Elect Unassigned	302.00	0.00	Estimate 302.00
6471-000	2 O/C	Dispenser, Cup _____	_____	Project Unassigned Unassigned	Draft (New) 1-Fixed Unassigned	47.00	0.00	Estimate 94.00
6364-012	1 O/C	Dispenser, Glove, Triple Box GS-006 Stainless Steel	Bowman Dispensers (GS-006) Bowman Dispensers (GS-006)	Project Unassigned Unassigned	Draft (New) 1-Fixed Unassigned	66.00	0.00	List 66.00
6364-012	7 O/C	Dispenser, Glove, Triple Box GS-006 Stainless Steel	Bowman Dispensers (GS-006) _____	Project Unassigned Unassigned	Draft (New) 1-Fixed Unassigned	66.00	0.00	List 462.00
5869-000	13 O/C	Dispenser, Hand Sanitizer, Wall Mount _____	_____	Project Unassigned Unassigned	Draft (New) 1-Fixed Unassigned	25.00	0.00	Estimate 325.00
7798-000	1 O/C	Dispenser, Infection Prevention, Wall Mount _____	_____	Project Unassigned Unassigned	Draft (New) 1-Fixed Unassigned	361.00	0.00	Estimate 361.00
3711-000	1 O/V	Dispenser, Medication, Auxiliary _____	_____	Project Unassigned Unassigned	Draft (New) 2-Movable, Elect Unassigned	17,435.00	0.00	Estimate 17,435.00
3708-114	1 O/V	Dispenser, Medication, Host (Main) MedStation 4000 Profile w/BioID (6-Dwr, 3-Cubie)	CareFusion - Pyxis (R4MB6DR7W3) _____	Project Unassigned Unassigned	Draft (New) 2-Movable, Elect Unassigned	64,075.00	0.00	List 64,075.00
6451-003	1 O/O	Dispenser, Medication, Lock Module SMART Remote Manager	CareFusion - Pyxis (MSRM) _____	Project Unassigned Unassigned	Draft (New) 2-Movable, Elect Unassigned	5,892.00	0.00	List 5,892.00

Roloff International

John Peter Smith Hospital Tower



Item Summary

Department: Dialysis

= GPO Contract = My Org Contract

Atta ID	Qty F/I	Description Model	Manufacturer (Mfr #) Vendor (Vendor #)	Funding Source Cost Center Budget Name	Item Status Arch Code Custom Code	Currency: Dollar (US)		
						Unit Cost Options Cost	Item Tax Opt. Tax	Price Type Ext. Cost
6084-000	1 O/C	Dispenser, Paper Towel, Surface Mount _____	_____	Project Unassigned Unassigned	Draft (New) 1-Fixed Unassigned	59.00	0.00	Estimate 59.00
5490-000	5 O/O	Disposal, Sharps, Floor Bin _____	_____	Project Unassigned Unassigned	Draft (New) 3-Movable, Non-Elect Unassigned	32.00	0.00	Estimate 160.00
3723-027	1 O/C	Disposal, Sharps, Wall Mount BD Recykleen Brown 2-3 gal. (305097)	BD Medical (305097) _____	Project Unassigned Unassigned	Draft (New) 1-Fixed Unassigned	93.00	0.00	List 93.00
3791-000	1 O/O	Facsimile Machine, General _____	_____	Project Unassigned Unassigned	Draft (New) 2-Movable, Elect Unassigned	309.00	0.00	Estimate 309.00
3806-000	14 O/O	Flowmeter, Air _____	_____	Project Unassigned Unassigned	Draft (New) 3-Movable, Non-Elect Unassigned	48.00	0.00	Estimate 672.00
3803-000	14 O/O	Flowmeter, Oxygen _____	_____	Project Unassigned Unassigned	Draft (New) 3-Movable, Non-Elect Unassigned	47.00	0.00	Estimate 658.00
3836-134	2 O/O	Hamper, Linen ML8813 Square Chrome Step-On	MarketLab Inc. (ML8813) _____	Project Unassigned Unassigned	Draft (New) 3-Movable, Non-Elect Unassigned	101.00	0.00	List 202.00
4817-080	1 O/C	Ice Machine, Dispenser, Nugget, Countertop Symphony Plus 25CI425A-L	Follett Corporation (25CI425A-L) _____	Project Unassigned Unassigned	Draft (New) 1-Fixed Unassigned	9,295.00	0.00	List 9,295.00
4916-000	1 O/C	Ice Machine, Dispenser, Nugget, Freestanding _____	_____	Project Unassigned Unassigned	Draft (New) 1-Fixed Unassigned	5,246.00	0.00	Estimate 5,246.00

Roloff International

John Peter Smith Hospital Tower



Item Summary

Department: Dialysis

= GPO Contract = My Org Contract

Atta ID	Qty F/I	Description Model	Manufacturer (Mfr #) Vendor (Vendor #)	Funding Source Cost Center Budget Name	Item Status Arch Code Custom Code	Currency: Dollar (US)		
						Unit Cost Options Cost	Item Tax Opt. Tax	Price Type Ext. Cost
6746-006	3 O/C	Locker, Purse BS6-121812-A (6-Tier)	Tennsco (BS6-121812-A) Penco Products, Inc. (BS6-121812-A)	Project Unassigned Unassigned	Draft (New) 1-Fixed Unassigned	399.00	0.00	List 1,197.00
7346-000	5 O/O	Meter, pH, Dialysate _____	_____	Project Unassigned Unassigned	Draft (New) 3-Movable, Non-Elect Unassigned	1,825.00	0.00	Estimate 9,125.00
4071-077	5 O/O	Monitor, Physiologic, Vital Signs, w/Stand Carescape VC150 w/stand	GE Healthcare - Monitoring Systems (VC150 / 2073250) GE Healthcare - Monitoring Systems (VC150 / 2073250)	Project Unassigned Unassigned	Draft (New) 2-Movable, Elect Unassigned	3,374.00	0.00	List 16,870.00
4071-077	1 O/O	Monitor, Physiologic, Vital Signs, w/Stand Carescape VC150 w/stand	GE Healthcare - Monitoring Systems (VC150 / 2073250) _____	Project Unassigned Unassigned	Draft (New) 2-Movable, Elect Unassigned	3,374.00	0.00	List 3,374.00
4103-000	1 O/O	Oven, Domestic, Microwave, Countertop _____	_____	Project Unassigned Unassigned	Draft (New) 2-Movable, Elect Unassigned	250.00	0.00	Estimate 250.00
4103-000	1 O/O	Oven, Domestic, Microwave, Countertop _____	_____	Project Unassigned Unassigned	Draft (New) 2-Movable, Elect Unassigned	250.00	0.00	Estimate 250.00
4107-000	1 O/O	Oximeter, Pulse _____	_____	Project Unassigned Unassigned	Draft (New) 2-Movable, Elect Unassigned	2,769.00	0.00	Estimate 2,769.00
7122-000	1 O/O	Printer, Label _____	_____	Project Unassigned Unassigned	Draft (New) 3-Movable, Non-Elect Unassigned	198.00	0.00	Estimate 198.00
4181-000	14 O/O	Pump, Infusion, PCA _____	_____	Project Unassigned Unassigned	Draft (New) 2-Movable, Elect Unassigned	3,202.00	0.00	Estimate 44,828.00

Roloff International

John Peter Smith Hospital Tower



Item Summary

Department: Dialysis

= GPO Contract = My Org Contract

Atta ID	Qty F/I	Description Model	Manufacturer (Mfr #) Vendor (Vendor #)	Funding Source Cost Center Budget Name	Item Status Arch Code Custom Code	Currency: Dollar (US)		
						Unit Cost Options Cost	Item Tax Opt. Tax	Price Type Ext. Cost
4177-000	1 O/O	Pump, Infusion, Single _____	_____ _____	Project Unassigned Unassigned	Draft (New) 2-Movable, Elect Unassigned	2,376.00	0.00	Estimate 2,376.00
3374-032	2 O/O	Pump, Suction/Aspirator, General, Portable SSCOR VX-2	SSCOR, Inc. (2310V) SSCOR, Inc. (2310V)	Project Unassigned Unassigned	Draft (New) 2-Movable, Elect Unassigned	915.00	0.00	List 1,830.00
3374-032	3 O/O	Pump, Suction/Aspirator, General, Portable SSCOR VX-2	SSCOR, Inc. (2310V) SSCOR, Inc. (2310V)	Project Unassigned Unassigned	Draft (New) 2-Movable, Elect Unassigned	915.00	0.00	Vendor 2,745.00
3374-032	6 O/O	Pump, Suction/Aspirator, General, Portable SSCOR VX-2	SSCOR, Inc. (2310V) _____	Project Unassigned Unassigned	Draft (New) 2-Movable, Elect Unassigned	915.00	0.00	List 5,490.00
6952-000	1 O/C	Refrigerator, Commercial, 1 Door _____	_____ _____	Project Unassigned Unassigned	Draft (New) 2-Movable, Elect Unassigned	3,452.00	0.00	Estimate 3,452.00
4942-392	2 O/O	Refrigerator, Domestic with Freezer Energy Star GTE21GSHSS (21.2 cu ft/Stainless)	GE Appliances (GTE21GSHSS) _____	Project Unassigned Unassigned	Draft (New) 2-Movable, Elect Unassigned	1,249.00	0.00	List 2,498.00
4248-000	14 O/O	Regulator, Suction, Intermittent/Continuous _____	_____ _____	Project Unassigned Unassigned	Draft (New) 3-Movable, Non-Elect Unassigned	469.00	0.00	Estimate 6,566.00
4250-000	1 O/O	Reprocessor, Dialyzer _____	_____ _____	Project Unassigned Unassigned	Draft (New) 2-Movable, Elect Unassigned	25,539.00	0.00	Estimate 25,539.00
4287-000	1 O/O	Separator, Blood Cell _____	_____ _____	Project Unassigned Unassigned	Draft (New) 2-Movable, Elect Unassigned	78,108.00	0.00	Estimate 78,108.00

Roloff International

John Peter Smith Hospital Tower



Item Summary

Department: Dialysis

= GPO Contract = My Org Contract

Atta ID	Qty F/I	Description Model	Manufacturer (Mfr #) Vendor (Vendor #)	Funding Source Cost Center Budget Name	Item Status Arch Code Custom Code	Currency: Dollar (US)		
						Unit Cost Options Cost	Item Tax Opt. Tax	Price Type Ext. Cost
6645-001	1 O/C	Shelving, Modular Storage, Wall Mount Par Wall (36in.W Complete)	LogiQuip LLC (PWW366)	Project Unassigned Unassigned	Draft (New) 1-Fixed Unassigned	2,048.00	0.00	List 2,048.00
4298-000	2 O/O	Shelving, Wire, Chrome, 48		Project Unassigned Unassigned	Draft (New) 3-Movable, Non-Elect Unassigned	443.00	0.00	Estimate 886.00
4300-000	1 O/O	Shelving, Wire, Chrome, 60		Project Unassigned Unassigned	Draft (New) 3-Movable, Non-Elect Unassigned	561.00	0.00	Estimate 561.00
7852-000	1 O/V	Signage, Digital, Allowance		Project Unassigned Unassigned	Draft (New) 1-Fixed Unassigned	0.00	0.00	Estimate 0.00
7983-000	1 O/C	Sink, Utility, 1-Compartment		Project Unassigned Unassigned	Draft (New) 1-Fixed Unassigned	2,177.00	0.00	Estimate 2,177.00
7030-000	1 O/O	Sorter, Mail, Freestanding		Project Unassigned Unassigned	Draft (New) 3-Movable, Non-Elect Unassigned	2,779.00	0.00	Estimate 2,779.00
4347-000	5 O/O	Sphygmomanometer, Aneroid, Mobile		Project Unassigned Unassigned	Draft (New) 3-Movable, Non-Elect Unassigned	277.00	0.00	Estimate 1,385.00
4360-010	1 O/O	Stand, IV, Stainless Steel P-1572-2 (5-leg, 2-hook)	Pedigo Products (P-1572-2)	Project Unassigned Unassigned	Draft (New) 3-Movable, Non-Elect Unassigned	466.00	0.00	List 466.00
4414-000	14 O/O	Stool, Exam, Cushion-Seat		Project Unassigned Unassigned	Draft (New) 3-Movable, Non-Elect Unassigned	256.00	0.00	Estimate 3,584.00
5989-000	1 O/C	Table, Changing, Infant, Wall Mount		Project Unassigned Unassigned	Draft (New) 1-Fixed Unassigned	389.00	0.00	Estimate 389.00

Roloff International

John Peter Smith Hospital Tower



Item Summary

Department: Dialysis

= GPO Contract = My Org Contract

Atta ID	Qty F/I	Description Model	Manufacturer (Mfr #) Vendor (Vendor #)	Funding Source Cost Center Budget Name	Item Status Arch Code Custom Code	Currency: Dollar (US)		
						Unit Cost Options Cost	Item Tax Opt. Tax	Price Type Ext. Cost
4575-000	1 O/O	Urodynamic Investigation System, General		Project Unassigned Unassigned	Draft (New) 2-Movable, Elect Unassigned	16,059.00	0.00	Estimate 16,059.00
6729-000	1 O/O	Warmer, Cleansing Bath		Project Unassigned Unassigned	Draft (New) 2-Movable, Elect Unassigned	1,510.00	0.00	Estimate 1,510.00
4657-000	1 O/O	Warmer, Patient, Hypothermia		Project Unassigned Unassigned	Draft (New) 2-Movable, Elect Unassigned	2,159.00	0.00	Estimate 2,159.00
5875-000	5 O/C	Wash Station, Eye, Wall Mounted		Project Unassigned Unassigned	Draft (New) 1-Fixed Unassigned	142.00	0.00	Estimate 710.00
5491-000	14 O/O	Waste Can, 08-19 Gallon		Project Unassigned Unassigned	Draft (New) 3-Movable, Non-Elect Unassigned	69.00	0.00	Estimate 966.00
5407-015	1 O/O	Waste Can, 20-31 Gallon 3540 Slim Jim Gray (23 gal)	Rubbermaid Commercial Products (FG354000GRAY)	Project Unassigned Unassigned	Draft (New) 3-Movable, Non-Elect Unassigned	75.00	0.00	List 75.00
4690-000	3 O/O	Waste Can, 32-40 Gallon		Project Unassigned Unassigned	Draft (New) 3-Movable, Non-Elect Unassigned	84.00	0.00	Estimate 252.00
4687-000	5 O/O	Waste Can, Bio-Hazardous		Project Unassigned Unassigned	Draft (New) 3-Movable, Non-Elect Unassigned	150.00	0.00	Estimate 750.00
7263-000	1 O/O	Waste Can, Bio-Hazardous, Roll-Out		Project Unassigned Unassigned	Draft (New) 3-Movable, Non-Elect Unassigned	296.00	0.00	Estimate 296.00

Roloff International
John Peter Smith Hospital Tower



Item Summary

= GPO Contract = My Org Contract

Department: Dialysis

Atta ID	Qty F/I	Description Model	Manufacturer (Mfr #) Vendor (Vendor #)	Funding Source Cost Center Budget Name	Item Status Arch Code Custom Code	Currency: Dollar (US)		
						Unit Cost Options Cost	Item Tax Opt. Tax	Price Type Ext. Cost
4688-000	4 O/O	Waste Can, Open Top _____	_____	Project Unassigned Unassigned	Draft (New) 3-Movable, Non-Elect Unassigned	66.00	0.00	Estimate 264.00
4688-007	2 O/O	Waste Can, Open Top 2543 Fire Resistant Gray (28 qt.)	Rubbermaid Commercial Products (FG254300GRAY)	Project Unassigned Unassigned	Draft (New) 3-Movable, Non-Elect Unassigned	66.00	0.00	List 132.00
6802-054	1 O/O	Waste Can, Recycle 1883597 Slim Jim Resin Front Step 24 Gal/Blue	Rubbermaid Commercial Products (1883597)	Project Unassigned Unassigned	Draft (New) 3-Movable, Non-Elect Unassigned	260.00	0.00	List 260.00
4920-043	1 O/O	Waste Can, Step-On 1883606 Slim Jim Resin Front Step 24 Gal/Gray	Rubbermaid Commercial Products (1883606) Rubbermaid Commercial Products (1883606)	Project Unassigned Unassigned	Draft (New) 3-Movable, Non-Elect Unassigned	260.00	0.00	List 260.00
4695-000	1 O/C	Water Treatment System, RO, Floor _____	_____	Project Unassigned Unassigned	Draft (New) 1-Fixed Unassigned	29,888.00	0.00	Estimate 29,888.00
7374-002	1 O/O	Wheelchair, Adult, Transport Medical Chair [ST010]	STAXI Corporation Ltd. (ST010-[X]) STAXI Corporation Ltd. (ST010-[X])	Project Unassigned Unassigned	Draft (New) 3-Movable, Non-Elect Unassigned	1,007.00	0.00	Vendor 1,007.00
7374-003	3 O/O	Wheelchair, Adult, Transport MAX Bariatric Chair [ST310-L-C]	STAXI Corporation Ltd. (ST310-L-C) STAXI Corporation Ltd. (ST310-L-C)	Project Unassigned Unassigned	Draft (New) 3-Movable, Non-Elect Unassigned	1,717.00	0.00	Vendor 5,151.00
Sub Total :						923,843.00		

Roloff International

John Peter Smith Hospital Tower



Item Summary

= GPO Contract = My Org Contract

Department: ED Observation, Behavioral Health_001

Atta ID	Qty F/I	Description Model	Manufacturer (Mfr #) Vendor (Vendor #)	Funding Source Cost Center Budget Name	Item Status Arch Code Custom Code	Currency: Dollar (US)		
						Unit Cost Options Cost	Item Tax Opt. Tax	Price Type Ext. Cost
BEB810K	10 O/C	Accessories Package Cuffs, Vacuum Accessories, rail mt	Amico Corporation (see notes) Amico Corporation (see notes)	Project Unassigned	Draft (New) 3-Movable, Non-Elect Unassigned	196.00	0.00	Estimate 1,960.00
8138-002	1 O/V	Bin, Return, Medication 3783 Lockable Return Drug Box	Health Care Logistics (3783)	Project Unassigned Unassigned	Draft (New) 1-Fixed Unassigned	128.00	0.00	List 128.00
5473-000	1 O/V	Bin, Shredding, Secure		Project Unassigned Unassigned	Draft (New) 3-Movable, Non-Elect Unassigned	211.00	0.00	Estimate 211.00
6994-000	1 O/O	Board, Bulletin/Marker Combo		Project Unassigned Unassigned	Draft (New) 1-Fixed Unassigned	328.00	0.00	Estimate 328.00
3446-019	10 O/C	Bracket, Pt. Monitor, Wall AHM Single Arm w/12" extension	Amico Corporation (AHM-15X / MRS-019 / MRS-CVR-019) Amico Corporation (AHM-15X / MRS-019 / MRS-CVR-019)	Project Unassigned	Draft (New) 1-Fixed Unassigned	835.00	0.00	Estimate 8,350.00
3450-018	1 O/O	Bucket, Mopping Round 4 Gallon	Royce Rolls Ringer Company (4) Royce Rolls Ringer Company (4)	Project Unassigned	Draft (New) 3-Movable, Non-Elect Unassigned	110.00	0.00	Vendor 110.00
5316-057	1 O/C	Cabinet, Warming, Dual, Freestanding AMSCO 24" Glass Doors	STERIS Corporation (DJ060124331)	Project Unassigned Unassigned	Draft (New) 2-Movable, Elect Unassigned	12,348.00	0.00	List 12,348.00
3581-059	2 O/O	Cart / Truck, Linen, Bulk MetroTrux TXPA-BLK48	InterMetro Industries Corporation (TXPA- BLK48) InterMetro Industries Corporation (TXPA- BLK48)	Project Unassigned Unassigned	Draft (New) 3-Movable, Non-Elect Unassigned	1,880.00	0.00	List 3,760.00
3582-007	1 O/O	Cart / Truck, Linen, Convertible CLT Std Duty Chrome 60x24x70	InterMetro Industries Corporation (CLTS2460C)	Project Unassigned Unassigned	Draft (New) 3-Movable, Non-Elect Unassigned	3,093.00	0.00	List 3,093.00

Roloff International

John Peter Smith Hospital Tower



Item Summary

= GPO Contract = My Org Contract

Department: ED Observation, Behavioral Health_001

Atta ID	Qty F/I	Description Model	Manufacturer (Mfr #) Vendor (Vendor #)	Funding Source Cost Center Budget Name	Item Status Arch Code Custom Code	Currency: Dollar (US)		
						Unit Cost Options Cost	Item Tax Opt. Tax	Price Type Ext. Cost
6034-001	2 O/O	Cart, Cylinder, D&E, Multi Inhalation Therapy Cart ITC12C	InterMetro Industries Corporation (ITC12C) _____	Project Unassigned Unassigned	Draft (New) 3-Movable, Non-Elect Unassigned	672.00	0.00	List 1,344.00
6034-010	1 O/C	Cart, Cylinder, D&E, Multi CR-DC12E	W.T. Farley (CR-DC12E) W.T. Farley (CR-DC12E)	Project Unassigned	Draft (New) 1-Fixed Unassigned	157.00	0.00	List 157.00
5846-037	1 O/O	Cart, Housekeeping, Stainless F36-MST2E MTS Series Standard	Royce Rolls Ringer Company (F36-MST2E) Royce Rolls Ringer Company (F36-MST2E)	Project Unassigned	Draft (New) 2-Movable, Elect Unassigned	1,450.00	0.00	List 1,450.00
5863-164	2 O/O	Cart, Procedure, General APB-SB-6 Standard Steel Push-Button 6- Dwr (Bge/SI Blue)	Armstrong Medical Industries, Inc. (APB- SB-6) _____	Project Unassigned	Draft (New) 2-Movable, Elect Unassigned	1,255.00	0.00	List 2,510.00
5859-000	2 O/O	Cart, Procedure, Resuscitation _____	_____	Project Unassigned Unassigned	Draft (New) 3-Movable, Non-Elect Unassigned	1,949.00	0.00	Estimate 3,898.00
6014-068	1 O/C	Cart, Supply, Chrome, 36 inch Super Adjustable Super Erecta 5A536EC (36x24x68)	InterMetro Industries Corporation (5A536EC) InterMetro Industries Corporation (5A536EC)	Project Unassigned	Draft (New) 1-Fixed Unassigned	910.00	0.00	Estimate 910.00
6015-000	1 O/O	Cart, Supply, Chrome, 48 inch _____	_____	Project Unassigned Unassigned	Draft (New) 3-Movable, Non-Elect Unassigned	531.00	0.00	Estimate 531.00
5832-026	1 O/O	Cart, Supply, Linen, 48" ECM-A Series 48x24x69	InterMetro Industries Corporation (ECM55XA) _____	Project Unassigned Unassigned	Draft (New) 3-Movable, Non-Elect Unassigned	1,280.00	0.00	Estimate 1,280.00
8120-001	1 O/O	Cart, Supply, Stainless, 48 inch Super Erecta 48x18x74 (5-Tier)	InterMetro Industries Corporation ((5x)1848NS/(4x)74UPS/5MPGSA/5MPBG _____	Project Unassigned Unassigned	Draft (New) 3-Movable, Non-Elect Unassigned	2,102.00	0.00	List 2,102.00

Roloff International

John Peter Smith Hospital Tower



Item Summary

= GPO Contract = My Org Contract

Department: ED Observation, Behavioral Health_001

Atta ID	Qty F/I	Description Model	Manufacturer (Mfr #) Vendor (Vendor #)	Funding Source Cost Center Budget Name	Item Status Arch Code Custom Code	Currency: Dollar (US)		
						Unit Cost Options Cost	Item Tax Opt. Tax	Price Type Ext. Cost
BEB831K	2 O/O	Charger, Battery LP-3 table top charger	Ergotron Inc. (98-004)	Project Unassigned	Draft (New) 2-Movable, Elect Unassigned	1,839.00	0.00	Estimate 3,678.00
3622-003	3 O/C	Chart, Visual Acuity, Wall Snellen Type Plastic Eye Chart-20' [1240]	GF Health Products Inc. (1240)	Project Unassigned	Draft (New) 1-Fixed Unassigned	6.00	0.00	List 18.00
3622-004	3 O/C	Chart, Visual Acuity, Wall Eye Test Kindergarten Chart [1263]	GF Health Products Inc. (1263)	Project Unassigned	Draft (New) 1-Fixed Unassigned	15.00	0.00	List 45.00
5704-000	1 O/C	Clock, Analog, Synchronized, Wireless		Project Unassigned Unassigned	Draft (New) 1-Fixed Unassigned	152.00	0.00	Estimate 152.00
6978-000	1 O/O	Clock, Digital, Synchronized, Wireless		Project Unassigned Unassigned	Draft (New) 1-Fixed Unassigned	316.00	0.00	Estimate 316.00
6978-042	11 O/C	Clock, Digital, Synchronized, Wireless XR Levo Surface Mount (2.5", 4-Digit)	Primex, Inc. (XRA7A200)	Project Unassigned	Draft (New) 1-Fixed Unassigned	298.00	0.00	List 3,278.00
BEB817K	1 O/O	Coffee Maker, Dispenser C110 A-08	Sara Lee FoodService (A-08)	Lease Unassigned	Draft (New) 2-Movable, Elect Unassigned	0.00	0.00	Estimate 0.00
3678-033	2 O/O	Defibrillator, Monitor, w/Pacing HeartStart MRx (SpO2, NBP)	Philips Healthcare - Cardiology (M3535A-A02) Zoll Medical Corporation (M3535A-A02)	Project Unassigned Unassigned	Draft (New) 2-Movable, Elect Unassigned	17,700.00	0.00	List 35,400.00
6932-000	1 O/O	Dictation/Transcription System, Allowance		Project Unassigned	Draft (New) 2-Movable, Elect Unassigned	0.00	0.00	Estimate 0.00
5222-000	1 O/O	Dictation/Transcription System, General		Project Unassigned Unassigned	Draft (New) 2-Movable, Elect Unassigned	302.00	0.00	Estimate 302.00

Roloff International

John Peter Smith Hospital Tower



Item Summary

= GPO Contract = My Org Contract

Department: ED Observation, Behavioral Health_001

Atta ID	Qty F/I	Description Model	Manufacturer (Mfr #) Vendor (Vendor #)	Funding Source Cost Center Budget Name	Item Status Arch Code Custom Code	Currency: Dollar (US)		
						Unit Cost Options Cost	Item Tax Opt. Tax	Price Type Ext. Cost
3714-026	1 O/C	Dispenser, Cleaning Solution MultiFlex 881217 (Two Button)	Hydro Systems Company (881217) Hydro Systems Company (881217)	Project Unassigned	Draft (New) 1-Fixed Unassigned	487.00	0.00	List 487.00
6471-003	1 O/C	Dispenser, Cup Stainless Steel Small Pull-Type C3200P	San Jamar (C3200P) San Jamar (C3200P)	Project Unassigned	Draft (New) 1-Fixed Unassigned	56.00	0.00	List 56.00
6364-012	1 O/C	Dispenser, Glove, Triple Box GS-006 Stainless Steel	Bowman Dispensers (GS-006) Bowman Dispensers (GS-006)	Project Unassigned	Draft (New) 1-Fixed Unassigned	66.00	0.00	List 66.00
6364-012	15 O/C	Dispenser, Glove, Triple Box GS-006 Stainless Steel	Bowman Dispensers (GS-006) Bowman Dispensers (GS-006)	Project Unassigned	Draft (New) 1-Fixed Unassigned	61.00	0.00	List 915.00
6364-012	3 O/C	Dispenser, Glove, Triple Box GS-006 Stainless Steel	Bowman Dispensers (GS-006) _____	Project Unassigned Unassigned	Draft (New) 1-Fixed Unassigned	66.00	0.00	List 198.00
5869-000	3 O/C	Dispenser, Hand Sanitizer, Wall Mount _____	_____	Project Unassigned Unassigned	Draft (New) 1-Fixed Unassigned	25.00	0.00	Estimate 75.00
5869-052	16 O/C	Dispenser, Hand Sanitizer, Wall Mount Nexa Classic Touchfree 92021188 (White/8)	Ecolab North America (92021188) _____	Project Unassigned	Draft (New) 1-Fixed Unassigned	162.00	0.00	List 2,592.00
5869-052	2 O/C	Dispenser, Hand Sanitizer, Wall Mount Nexa Classic Touchfree 92021188 (White/8)	Ecolab North America (92021188) _____	Project Unassigned	Draft (New) 1-Fixed Unassigned	162.00	0.00	List 324.00
3711-033	1 O/V	Dispenser, Medication, Auxiliary Pyxis MedStation 4000 (7-Drwr, 4 Cubie)	CareFusion - Pyxis (M4A7DRW4) CareFusion - Pyxis (M4A7DRW4)	Project Unassigned Unassigned	Draft (New) 2-Movable, Elect Unassigned	42,875.00	0.00	List 42,875.00

Roloff International

John Peter Smith Hospital Tower



Item Summary

= GPO Contract = My Org Contract

Department: ED Observation, Behavioral Health_001

Atta ID	Qty F/I	Description Model	Manufacturer (Mfr #) Vendor (Vendor #)	Funding Source Cost Center Budget Name	Item Status Arch Code Custom Code	Currency: Dollar (US)		
						Unit Cost Options Cost	Item Tax Opt. Tax	Price Type Ext. Cost
3708-114	1 O/V	Dispenser, Medication, Host (Main) MedStation 4000 Profile w/BioID (6-Dwr, 3-Cubie)	CareFusion - Pyxis (R4MB6DR7W3) CareFusion - Pyxis (R4MB6DR7W3)	Project Unassigned Unassigned	Draft (New) 2-Movable, Elect Unassigned	64,075.00	0.00	List 64,075.00
3708-114	1 O/V	Dispenser, Medication, Host (Main) MedStation 4000 Profile w/BioID (6-Dwr, 3-Cubie)	CareFusion - Pyxis (R4MB6DR7W3) _____	Project Unassigned Unassigned	Draft (New) 2-Movable, Elect Unassigned	64,075.00	0.00	List 64,075.00
6451-003	1 O/O	Dispenser, Medication, Lock Module SMART Remote Manager	CareFusion - Pyxis (MSRM) _____	Project Unassigned Unassigned	Draft (New) 2-Movable, Elect Unassigned	5,892.00	0.00	List 5,892.00
7109-003	1 O/O	Disposal, Sharps, Floor Cart, Pharmacy SharpsCart 8992H w/Pharmasafety 8860	Medtronic - Covidien Kendall Products (8992H/8860) Medtronic - Covidien Kendall Products (8992H/8860)	Project Unassigned Unassigned	Draft (New) 3-Movable, Non-Elect Unassigned	173.00	0.00	Vendor 173.00
3723-002	12 O/C	Disposal, Sharps, Wall Mount SharpSafety In Room 85161H	Medtronic - Covidien Kendall Products (85161H) Medtronic - Covidien Kendall Products (85161H)	Project Unassigned	Draft (New) 1-Fixed Unassigned	114.00	0.00	Vendor 1,368.00
3723-027	2 O/C	Disposal, Sharps, Wall Mount BD Recykleen Brown 2-3 gal. (305097)	BD Medical (305097) _____	Project Unassigned Unassigned	Draft (New) 1-Fixed Unassigned	93.00	0.00	List 186.00
3806-034	10 O/O	Flowmeter, Air Chrome (0-15 lpm, Chemetron)	Precision Medical Incorporated (1MFA2006) Precision Medical Incorporated (1MFA2006)	Project Unassigned	Draft (New) 3-Movable, Non-Elect Unassigned	52.00	0.00	List 520.00
3803-041	30 O/O	Flowmeter, Oxygen Chrome (0-15 lpm, Chemetron)	Precision Medical Incorporated (1MFA1006) Precision Medical Incorporated (1MFA1006)	Project Unassigned	Draft (New) 3-Movable, Non-Elect Unassigned	51.00	0.00	List 1,530.00

Roloff International

John Peter Smith Hospital Tower



Item Summary

= GPO Contract = My Org Contract

Department: ED Observation, Behavioral Health_001

Atta ID	Qty F/I	Description Model	Manufacturer (Mfr #) Vendor (Vendor #)	Funding Source Cost Center Budget Name	Item Status Arch Code Custom Code	Currency: Dollar (US)		
						Unit Cost Options Cost	Item Tax Opt. Tax	Price Type Ext. Cost
3836-134	1 O/O	Hamper, Linen ML8813 Square Chrome Step-On	MarketLab Inc. (ML8813)	Project Unassigned Unassigned	Draft (New) 3-Movable, Non-Elect Unassigned	101.00	0.00	List 101.00
4817-074	1 O/C	Ice Machine, Dispenser, Nugget, Countertop HID525A Meridian (Air Cooled)	Scotsman Ice Systems (HID525A-1) Scotsman Ice Systems (HID525A-1)	Project Unassigned	Draft (New) 1-Fixed Unassigned	11,506.00	0.00	List 11,506.00
5460-017	1 O/O	Light, Exam/Procedure, Single, Mobile, Gooseneck Arm Green Series Exam Light IV	Welch Allyn, Inc., A Hill-Rom Company (48810/48950)	Project Unassigned	Draft (New) 2-Movable, Elect Unassigned	1,379.00	0.00	List 1,379.00
7933-007	1 O/O	Locator, Vein AV400 Vein Viewing System w/ Mobile Stand	AccuVein (AV400/HF470) AccuVein (AV400/HF470)	Project Unassigned	Draft (New) 3-Movable, Non-Elect Unassigned	6,799.00	0.00	Vendor 6,799.00
6403-000	2 O/O	Monitor, Blood Glucose, Point-of-Care		Project Unassigned Unassigned	Draft (New) 3-Movable, Non-Elect Unassigned	1,098.00	0.00	Estimate 2,196.00
4076-108	10 O/O	Monitor, Physiologic, Bedside Life Scope BSM-6000 (BSM-6332-S-TP)	Nihon Kohden America Inc. (BSM-6332-S-TP) Nihon Kohden America Inc. (BSM-6332-S-TP)	Project Unassigned	Draft (New) 2-Movable, Elect Unassigned	25,000.00	0.00	Estimate 250,000.00
4071-058	2 O/O	Monitor, Physiologic, Vital Signs, w/Stand Connex 6400 (NIBP, Masimo SpO2 & SureTemp) w/Stand	Welch Allyn, Inc., A Hill-Rom Company (64MTXX-B / 4800-60) Welch Allyn, Inc., A Hill-Rom Company (64MTXX-B / 4800-60)	Project Unassigned	Draft (New) 2-Movable, Elect Unassigned	4,477.00	0.00	Vendor 8,954.00
4091-043	10 O/C	Oto/Ophthalmoscope Set, Wall Mount Halogen Oto/Opth & Spec Dispenser (Rail Mount)	Amico Corporation (DS-UA1-CHF-H-DXX)	Project Unassigned	Draft (New) 1-Fixed Unassigned	661.00	0.00	List 6,610.00

Roloff International

John Peter Smith Hospital Tower



Item Summary

= GPO Contract = My Org Contract

Department: ED Observation, Behavioral Health_001

Atta ID	Qty F/I	Description Model	Manufacturer (Mfr #) Vendor (Vendor #)	Funding Source Cost Center Budget Name	Item Status Arch Code Custom Code	Currency: Dollar (US)		
						Unit Cost Options Cost	Item Tax Opt. Tax	Price Type Ext. Cost
4103-103	1 O/C	Oven, Domestic, Microwave, Countertop GE Profile PEM31SFSS (1.1 cu ft)	GE Appliances (PEM31SFSS) GE Appliances (PEM31SFSS)	Project Unassigned	Draft (New) 1-Fixed Unassigned	340.00	0.00	List 340.00
7122-000	2 O/O	Printer, Label _____	_____ _____	Project Unassigned Unassigned	Draft (New) 3-Movable, Non-Elect Unassigned	198.00	0.00	Estimate 396.00
6643-003	10 O/O	Pump, Infusion, Controller, Modular Alaris PC Unit (8015)	BD - Alaris Infusion (8015) _____	Project Unassigned	Draft (New) 3-Movable, Non-Elect Unassigned	2,856.00	0.00	List 28,560.00
4181-008	1 O/O	Pump, Infusion, PCA Alaris PCA Pump Module (8120)	BD - Alaris Infusion (8120) _____	Project Unassigned	Draft (New) 3-Movable, Non-Elect Unassigned	3,495.00	0.00	List 3,495.00
4177-028	20 O/O	Pump, Infusion, Single Alaris Pump Module (8100)	BD - Alaris Infusion (8100) BD - Alaris Infusion (8100)	Project Unassigned	Draft (New) 3-Movable, Non-Elect Unassigned	1,595.00	0.00	List 31,900.00
3374-032	2 O/O	Pump, Suction/Aspirator, General, Portable SSCOR VX-2	SSCOR, Inc. (2310V) SSCOR, Inc. (2310V)	Project Unassigned Unassigned	Draft (New) 2-Movable, Elect Unassigned	915.00	0.00	List 1,830.00
4198-000	1 O/C	Rack, Mops / Brooms _____	_____ _____	Project Unassigned Unassigned	Draft (New) 1-Fixed Unassigned	64.00	0.00	Estimate 64.00
6151-026	10 O/C	Rail System, Bedside Accessory Amico Rail System ARS (6 ft.)	Amico Corporation (ARS-072) Amico Corporation (ARS-072)	Project Unassigned	Draft (New) 1-Fixed Unassigned	175.00	0.00	Estimate 1,750.00
6050-099	1 O/O	Refrigerator, Commercial, Undercounter REF4P ADA Performance Plus Medical Grade	Follett Corporation (REF4P-00-00) Follett Corporation (REF4P-00-00)	Project Unassigned	Draft (New) 2-Movable, Elect Unassigned	4,165.00	0.00	Vendor 4,165.00

Roloff International

John Peter Smith Hospital Tower



Item Summary

= GPO Contract = My Org Contract

Department: ED Observation, Behavioral Health_001

Atta ID	Qty F/I	Description Model	Manufacturer (Mfr #) Vendor (Vendor #)	Funding Source Cost Center Budget Name	Item Status Arch Code Custom Code	Currency: Dollar (US)		
						Unit Cost Options Cost	Item Tax Opt. Tax	Price Type Ext. Cost
6050-100	1 O/O	Refrigerator, Commercial, Undercounter REF5P Performance Plus Medical Grade	Follett Corporation (REF5P-00-00) Follett Corporation (REF5P-00-00)	Project Unassigned Unassigned	Draft (New) 2-Movable, Elect Unassigned	4,165.00	0.00	List 4,165.00
4248-007	20 O/O	Regulator, Suction, Intermittent/Continuous PM3316 (Chemetron/DISS Male)	Precision Medical Incorporated (PM3316) Precision Medical Incorporated (PM3316)	Project Unassigned	Draft (New) 3-Movable, Non-Elect Unassigned	588.00	0.00	List 11,760.00
6645-001	2 O/C	Shelving, Modular Storage, Wall Mount Par Wall (36in.W Complete)	LogiQuip LLC (PWW366)	Project Unassigned Unassigned	Draft (New) 1-Fixed Unassigned	2,048.00	0.00	List 4,096.00
4296-035	1 O/O	Shelving, Wire, Chrome, 36 Super Erecta - Super Adjustable 36x24x63 (5-Tier)	InterMetro Industries Corporation ((5x)A2436NC/(4x)63P) InterMetro Industries Corporation ((5x)A2436NC/(4x)63P)	Project Unassigned Unassigned	Draft (New) 3-Movable, Non-Elect Unassigned	568.00	0.00	List 568.00
5112-012	10 O/O	Sphygmomanometer, Aneroid, Wall Mount, w/Basket Aneroid Manometer w/Basket (Rail Mount)	Amico Corporation (AM-AL-LF2118)	Project Unassigned	Draft (New) 3-Movable, Non-Elect Unassigned	204.00	0.00	List 2,040.00
4360-010	10 O/O	Stand, IV, Stainless Steel P-1572-2 (5-leg, 2-hook)	Pedigo Products (P-1572-2) Pedigo Products (P-1572-2)	Project Unassigned	Draft (New) 3-Movable, Non-Elect Unassigned	466.00	0.00	List 4,660.00
6262-007	4 O/O	Stand, Mayo, Thumb-Operated P-1069-A-SS (16x21 tray)	Pedigo Products (P-1069-A-SS) Pedigo Products (P-1069-A-SS)	Project Unassigned	Draft (New) 3-Movable, Non-Elect Unassigned	856.00	0.00	List 3,424.00
4414-151	10 O/O	Stool, Exam, Cushion-Seat Rhino Round Stool RR0D1	Cramer, Inc. (RR0D1) Cramer, Inc. (RR0D1)	Project Unassigned	Draft (New) 3-Movable, Non-Elect Unassigned	306.00	0.00	Vendor 3,060.00
4417-003	10 O/O	Stool, Step, w/Handrail P-10-A Chrome	Pedigo Products (P-10-A)	Project Unassigned	Draft (New) 3-Movable, Non-Elect Unassigned	211.00	0.00	List 2,110.00

Roloff International
John Peter Smith Hospital Tower



Item Summary

= GPO Contract = My Org Contract

Department: ED Observation, Behavioral Health_001

Atta ID	Qty F/I	Description Model	Manufacturer (Mfr #) Vendor (Vendor #)	Funding Source Cost Center Budget Name	Item Status Arch Code Custom Code	Currency: Dollar (US)		
						Unit Cost Options Cost	Item Tax Opt. Tax	Price Type Ext. Cost
4436-060	10 O/O	Stretcher, Procedure / Recovery Prime with Big Wheel 1115 (30' Litter)	Stryker Medical (1115-000-030) Stryker Medical (1115-000-030)	Project Unassigned	Draft (New) 2-Movable, Elect Unassigned	7,770.00	0.00	Estimate 77,700.00
4538-016	10 O/O	Thermometer, Digital SureTemp Plus 690 (Oral)	Welch Allyn, Inc., A Hill-Rom Company (01690-200) Welch Allyn, Inc., A Hill-Rom Company (01690-200)	Project Unassigned	Draft (New) 3-Movable, Non-Elect Unassigned	300.00	0.00	Vendor 3,000.00
5407-015	1 O/O	Waste Can, 20-31 Gallon 3540 Slim Jim Gray (23 gal)	Rubbermaid Commercial Products (FG354000GRAY)	Project Unassigned Unassigned	Draft (New) 3-Movable, Non-Elect Unassigned	75.00	0.00	List 75.00
4690-002	1 O/O	Waste Can, 32-40 Gallon 2632 BRUTE Gray w/2631 Lid & 2640 Dolly	Rubbermaid Commercial Products (FG263200GRAY/FG263100GRAY/FG264 000BLA)	Project Unassigned	Draft (New) 3-Movable, Non-Elect Unassigned	150.00	0.00	List 150.00
4687-002	10 O/O	Waste Can, Bio-Hazardous 6144 Red (12 gal)	Rubbermaid Commercial Products (FG614400RED)	Project Unassigned	Draft (New) 3-Movable, Non-Elect Unassigned	179.00	0.00	List 1,790.00
8214-006	1 O/O	Waste Can, Bio-Hazardous, 32-55 Gallon 2632 BRUTE Red w/2631 Lid & 2640 Dolly	Rubbermaid Commercial Products (FG263200RED/FG263100RED/FG264000 BLA) Rubbermaid Commercial Products (FG263200RED/FG263100RED/FG264000 BLA)	Project Unassigned Unassigned	Draft (New) 3-Movable, Non-Elect Unassigned	150.00	0.00	Vendor 150.00
4688-000	5 O/O	Waste Can, Open Top		Project Unassigned Unassigned	Draft (New) 3-Movable, Non-Elect Unassigned	41.00	0.00	Estimate 205.00
4688-007	1 O/O	Waste Can, Open Top 2543 Fire Resistant Gray (28 qt.)	Rubbermaid Commercial Products (FG254300GRAY)	Project Unassigned Unassigned	Draft (New) 3-Movable, Non-Elect Unassigned	66.00	0.00	List 66.00

Roloff International
John Peter Smith Hospital Tower



Item Summary

= GPO Contract = My Org Contract

Department: ED Observation, Behavioral Health_001

Atta ID	Qty F/I	Description Model	Manufacturer (Mfr #) Vendor (Vendor #)	Funding Source Cost Center Budget Name	Item Status Arch Code Custom Code	Currency: Dollar (US)		
						Unit Cost Options Cost	Item Tax Opt. Tax	Price Type Ext. Cost
4688-054	2 O/O	Waste Can, Open Top 2956 Deskside Medium (28 qt Gray)	Rubbermaid Commercial Products (FG295600GRAY)	Project Unassigned	Draft (New) 3-Movable, Non-Elect Unassigned	10.00	0.00	List 20.00
6802-014	3 O/O	Waste Can, Recycle 2957-73 Deskside Large (Blue)	Rubbermaid Commercial Products (FG295773BLUE)	Project Unassigned	Draft (New) 3-Movable, Non-Elect Unassigned	19.00	0.00	List 57.00
4920-002	10 O/O	Waste Can, Step-On 6145 Beige (18 gal)	Rubbermaid Commercial Products (FG614500BEIG) Rubbermaid Commercial Products (FG614500BEIG)	Project Unassigned	Draft (New) 3-Movable, Non-Elect Unassigned	203.00	0.00	Vendor 2,030.00
4920-010	1 O/O	Waste Can, Step-On 6146 Beige (23 gal)	Rubbermaid Commercial Products (FG614600BEIG) Rubbermaid Commercial Products (FG614600BEIG)	Project Unassigned	Draft (New) 3-Movable, Non-Elect Unassigned	291.00	0.00	Vendor 291.00
7277-002	1 O/C	Water Treatment System, Ice Maker, Wall Scotsman Ice Systems (SSM1-P) Mount SSM Plus - Single		Project Unassigned	Draft (New) 1-Fixed Unassigned	482.00	0.00	List 482.00
7374-003	2 O/O	Wheelchair, Adult, Transport MAX Bariatric Chair [ST310-L-C]	STAXI Corporation Ltd. (ST310-L-C) STAXI Corporation Ltd. (ST310-L-C)	Project Unassigned	Draft (New) 2-Movable, Elect Unassigned	1,717.00	0.00	Vendor 3,434.00
Sub Total :						758,444.00		

Roloff International

John Peter Smith Hospital Tower



Item Summary

Department: Endoscopy

= GPO Contract = My Org Contract

Atta ID	Qty F/I	Description Model	Manufacturer (Mfr #) Vendor (Vendor #)	Funding Source Cost Center Budget Name	Item Status Arch Code Custom Code	Currency: Dollar (US)		
						Unit Cost Options Cost	Item Tax Opt. Tax	Price Type Ext. Cost
3372-000	3 O/O	Apron, Lead _____	_____	Project Unassigned Unassigned	Draft (New) 3-Movable, Non-Elect Unassigned	600.00	0.00	Estimate 1,800.00
7333-000	1 O/O	Bench, Gowning _____	_____	Project Unassigned Unassigned	Draft (New) 1-Fixed Unassigned	900.00	0.00	Estimate 900.00
5473-000	1 O/V	Bin, Shredding, Secure _____	_____	Project Unassigned Unassigned	Draft (New) 3-Movable, Non-Elect Unassigned	211.00	0.00	Estimate 211.00
6994-000	1 O/O	Board, Bulletin/Marker Combo _____	_____	Project Unassigned Unassigned	Draft (New) 1-Fixed Unassigned	328.00	0.00	Estimate 328.00
6400-069	4 O/V	Boom, Anesthesia Ergon 300 Series (3E1/32F-L/3VBM36)	Skytron (3E1/32F-L/3VBM36) _____	Project Unassigned Unassigned	Draft (New) 1-Fixed Unassigned	14,700.00	0.00	List 58,800.00
6443-035	1 O/V	Boom, Equipment, Tandem Arm Ergon 330: 3EC- L/32F/3PM36/3TM/32F/3VBM	Skytron (3EC- L/32F/3PM36/3TM/32F/3VBM36/H2-300- 04-A) _____	Project Unassigned Unassigned	Draft (New) 1-Fixed Unassigned	35,000.00	0.00	Estimate 35,000.00
3446-020	1 O/C	Bracket, Monitor, Wall AHM Single Arm w/16" extension	Amico Corporation (AHM-55X / MRS-019 / MRS-CVR-019) _____	Project Unassigned Unassigned	Draft (New) 1-Fixed Unassigned	835.00	0.00	List 835.00
6477-000	3 O/C	Bracket, Monitor, Wall, Flat Panel _____	_____	Project Unassigned Unassigned	Draft (New) 1-Fixed Unassigned	289.00	0.00	Estimate 867.00
3450-018	1 O/O	Bucket, Mopping Round 4 Gallon	Royce Rolls Ringer Company (4) Royce Rolls Ringer Company (4)	Project Unassigned	Draft (New) 3-Movable, Non-Elect Unassigned	110.00	0.00	Vendor 110.00

Roloff International

John Peter Smith Hospital Tower



Item Summary

= GPO Contract = My Org Contract

Department: Endoscopy

Atta ID	Qty F/I	Description Model	Manufacturer (Mfr #) Vendor (Vendor #)	Funding Source Cost Center Budget Name	Item Status Arch Code Custom Code	Currency: Dollar (US)		
						Unit Cost Options Cost	Item Tax Opt. Tax	Price Type Ext. Cost
3496-001	1 O/O	Cabinet, Storage, Clinical, Drying, Endoscope Model 20000	Custom Ultrasonics Inc. (K20000)	Project Unassigned Unassigned	Draft (New) 3-Movable, Non-Elect Unassigned	5,923.00	0.00	List 5,923.00
3496-001	1 O/O	Cabinet, Storage, Clinical, Drying, Endoscope Model 20000	Custom Ultrasonics Inc. (K20000) Custom Ultrasonics Inc. (K20000)	Project Unassigned Unassigned	Draft (New) 3-Movable, Non-Elect Unassigned	5,923.00	0.00	List 5,923.00
3489-147	3 O/C	Cabinet, Storage, Clinical, Endoscope 511836G2SA Evolve Series (16 Scope/Glass Drs.)	Distribution Systems International (DSI) (511836G2SA) Distribution Systems International (DSI) (511836G2SA)	Project Unassigned Unassigned	Draft (New) 1-Fixed Unassigned	5,699.00	0.00	List 17,097.00
3478-000	1 O/C	Cabinet, Storage, Clinical, Narcotic		Project Unassigned Unassigned	Draft (New) 1-Fixed Unassigned	388.00	0.00	Estimate 388.00
5316-057	1 O/C	Cabinet, Warming, Dual, Freestanding AMSCO 24" Glass Doors	STERIS Corporation (DJ060124331)	Project Unassigned Unassigned	Draft (New) 2-Movable, Elect Unassigned	12,348.00	0.00	List 12,348.00
5317-100	4 O/O	Cabinet, Warming, Single, Counter DC750 Blanket Warmer	Enthermics Medical Systems (DC750)	Project Unassigned Unassigned	Draft (New) 2-Movable, Elect Unassigned	6,300.00	0.00	List 25,200.00
6815-000	4 O/O	Camera, Endoscopy, Control Unit		Project Unassigned Unassigned	Draft (New) 2-Movable, Elect Unassigned	19,018.00	0.00	Estimate 76,072.00
3516-036	4 O/O	Camera, Endoscopy, Video 1188 HD 3 Chip Autoclavable w/Coupler	Stryker Endoscopy (1188-410-122)	Project Unassigned Unassigned	Draft (New) 4-Instruments Unassigned	27,810.00	0.00	List 111,240.00
6338-000	2 O/O	Cart / Truck, Soiled Utility		Project Unassigned Unassigned	Draft (New) 3-Movable, Non-Elect Unassigned	761.00	0.00	Estimate 1,522.00

Roloff International

John Peter Smith Hospital Tower



Item Summary

= GPO Contract = My Org Contract

Department: Endoscopy

Atta ID	Qty O/O	Description F/I Model	Manufacturer (Mfr #) Vendor (Vendor #)	Funding Source Cost Center Budget Name	Item Status Arch Code Custom Code	Currency: Dollar (US)		
						Unit Cost Options Cost	Item Tax Opt. Tax	Price Type Ext. Cost
6807-005	2 O/O	Cart, Equipment, Endoscope Staging/Transport CLEANASCOPE 6 Tray	Medivators Inc. (103630) InnerSpace (103630)	Project Unassigned Unassigned	Draft (New) 3-Movable, Non-Elect Unassigned	2,327.00	0.00	List 4,654.00
6807-005	2 O/O	Cart, Equipment, Endoscope Staging/Transport CLEANASCOPE 6 Tray	Medivators Inc. (103630) Medivators Inc. (103630)	Project Unassigned Unassigned	Draft (New) 3-Movable, Non-Elect Unassigned	2,327.00	0.00	List 4,654.00
5846-037	1 O/O	Cart, Housekeeping, Stainless F36-MST2E MTS Series Standard	Royce Rolls Ringer Company (F36-MST2E) Royce Rolls Ringer Company (F36-MST2E)	Project Unassigned	Draft (New) 2-Movable, Elect Unassigned	1,450.00	0.00	List 1,450.00
5996-000	1 O/O	Cart, Medication, Large _____	_____	Project Unassigned Unassigned	Draft (New) 3-Movable, Non-Elect Unassigned	3,278.00	0.00	Estimate 3,278.00
5849-063	4 O/O	Cart, Procedure, Endoscopy Auxiliary Video Cart Kit	Stryker Endoscopy (0240-099-001K) _____	Project Unassigned Unassigned	Draft (New) 3-Movable, Non-Elect Unassigned	7,775.00	0.00	List 31,100.00
5851-001	1 O/O	Cart, Procedure, ERCP M3103 Full-Size ERCP Cart	MASS Medical Storage (M3103) _____	Project Unassigned Unassigned	Draft (New) 3-Movable, Non-Elect Unassigned	3,913.00	0.00	List 3,913.00
5859-000	1 O/O	Cart, Procedure, Resuscitation _____	_____	Project Unassigned Unassigned	Draft (New) 3-Movable, Non-Elect Unassigned	1,949.00	0.00	Estimate 1,949.00
6016-000	1 O/O	Cart, Supply, Chrome, 60 inch _____	_____	Project Unassigned Unassigned	Draft (New) 3-Movable, Non-Elect Unassigned	659.00	0.00	Estimate 659.00
5857-000	6 O/O	Cart, Supply, Enclosed _____	_____	Project Unassigned Unassigned	Draft (New) 3-Movable, Non-Elect Unassigned	3,631.00	0.00	Estimate 21,786.00

Roloff International

John Peter Smith Hospital Tower



Item Summary

= GPO Contract = My Org Contract

Department: Endoscopy

Atta ID	Qty F/I	Description Model	Manufacturer (Mfr #) Vendor (Vendor #)	Funding Source Cost Center Budget Name	Item Status Arch Code Custom Code	Currency: Dollar (US)		
						Unit Cost Options Cost	Item Tax Opt. Tax	Price Type Ext. Cost
3542-000	2 O/O	Cart, Supply, Exchange _____	_____	Project Unassigned Unassigned	Draft (New) 3-Movable, Non-Elect Unassigned	1,223.00	0.00	Estimate 2,446.00
5835-000	2 O/O	Cart, Utility, Stainless _____	_____	Project Unassigned Unassigned	Draft (New) 3-Movable, Non-Elect Unassigned	448.00	0.00	Estimate 896.00
5704-000	1 O/C	Clock, Analog, Synchronized, Wireless _____	_____	Project Unassigned Unassigned	Draft (New) 1-Fixed Unassigned	309.00	0.00	Estimate 309.00
5704-000	3 O/C	Clock, Analog, Synchronized, Wireless _____	_____	Project Unassigned Unassigned	Draft (New) 1-Fixed Unassigned	152.00	0.00	Estimate 456.00
6978-000	7 O/O	Clock, Digital, Synchronized, Wireless _____	_____	Project Unassigned Unassigned	Draft (New) 1-Fixed Unassigned	316.00	0.00	Estimate 2,212.00
6708-001	2 O/O	Computer Workstation, Data Mgt, Video Imaging Given RAPID Workstation	Given Imaging Inc. (40319) _____	Project Unassigned Unassigned	Draft (New) 2-Movable, Elect Unassigned	21,445.00	0.00	List 42,890.00
3678-033	1 O/O	Defibrillator, Monitor, w/Pacing HeartStart MRx (SpO2, NBP)	Philips Healthcare - Cardiology (M3535A- A02) _____	Project Unassigned Unassigned	Draft (New) 2-Movable, Elect Unassigned	17,700.00	0.00	List 17,700.00
5223-003	2 O/V	Dictation/Transcription System, Computer-Based Enterprise Express 125	Nuance - Dictaphone Healthcare Solutions (EX125T-035) Nuance - Dictaphone Healthcare Solutions (EX125T-035)	Project Unassigned Unassigned	Draft (New) 2-Movable, Elect Unassigned	16,100.00	0.00	List 32,200.00
5222-000	1 O/O	Dictation/Transcription System, General _____	_____	Project Unassigned Unassigned	Draft (New) 2-Movable, Elect Unassigned	302.00	0.00	Estimate 302.00

Roloff International

John Peter Smith Hospital Tower



Item Summary

Department: Endoscopy

= GPO Contract = My Org Contract

Atta ID	Qty F/I	Description Model	Manufacturer (Mfr #) Vendor (Vendor #)	Funding Source Cost Center Budget Name	Item Status Arch Code Custom Code	Currency: Dollar (US)		
						Unit Cost Options Cost	Item Tax Opt. Tax	Price Type Ext. Cost
3714-026	1 O/C	Dispenser, Cleaning Solution MultiFlex 881217 (Two Button)	Hydro Systems Company (881217) Hydro Systems Company (881217)	Project Unassigned	Draft (New) 1-Fixed Unassigned	487.00	0.00	List 487.00
6364-012	10 O/C	Dispenser, Glove, Triple Box GS-006 Stainless Steel	Bowman Dispensers (GS-006)	Project Unassigned	Draft (New) 1-Fixed Unassigned	66.00	0.00	List 660.00
6364-012	1 O/C	Dispenser, Glove, Triple Box GS-006 Stainless Steel	Bowman Dispensers (GS-006) Bowman Dispensers (GS-006)	Project Unassigned	Draft (New) 1-Fixed Unassigned	66.00	0.00	List 66.00
5869-000	4 O/C	Dispenser, Hand Sanitizer, Wall Mount		Project Unassigned	Draft (New) 1-Fixed Unassigned	25.00	0.00	Estimate 100.00
5869-052	1 O/C	Dispenser, Hand Sanitizer, Wall Mount Nexa Classic Touchfree 92021188 (White/8)	Ecolab North America (92021188)	Project Unassigned	Draft (New) 1-Fixed Unassigned	162.00	0.00	List 162.00
3711-000	1 O/V	Dispenser, Medication, Auxiliary		Project Unassigned	Draft (New) 2-Movable, Elect Unassigned	17,435.00	0.00	Estimate 17,435.00
3708-114	2 O/V	Dispenser, Medication, Host (Main) MedStation 4000 Profile w/BioID (6-Dwr, 3-Cubie)	CareFusion - Pyxis (R4MB6DR7W3)	Project Unassigned	Draft (New) 2-Movable, Elect Unassigned	64,075.00	0.00	List 128,150.00
6451-003	1 O/O	Dispenser, Medication, Lock Module SMART Remote Manager	CareFusion - Pyxis (MSRM)	Project Unassigned	Draft (New) 2-Movable, Elect Unassigned	5,892.00	0.00	List 5,892.00
6084-000	1 O/C	Dispenser, Paper Towel, Surface Mount		Project Unassigned	Draft (New) 1-Fixed Unassigned	59.00	0.00	Estimate 59.00

Roloff International

John Peter Smith Hospital Tower



Item Summary

= GPO Contract = My Org Contract

Department: Endoscopy

Atta ID	Qty F/I	Description Model	Manufacturer (Mfr #) Vendor (Vendor #)	Funding Source Cost Center Budget Name	Item Status Arch Code Custom Code	Currency: Dollar (US)		
						Unit Cost Options Cost	Item Tax Opt. Tax	Price Type Ext. Cost
5868-000	1 O/C	Dispenser, Soap, Wall Mount		Project Unassigned Unassigned	Draft (New) 1-Fixed Unassigned	29.00	0.00	Estimate 29.00
6457-003	4 O/O	Disposal, Sharps, Floor Cart SharpsCart 8991FP w/ PharmaSafety 8870 (18 gal)	Medtronic - Covidien Kendall Products (8991FP / 8870AC)	Project Unassigned Unassigned	Draft (New) 3-Movable, Non-Elect Unassigned	458.00	0.00	List 1,832.00
6457-006	4 O/O	Disposal, Sharps, Floor Cart SharpsCart 8938FP (12 or 18 Gallon/Sliding Lid)	Medtronic - Covidien Kendall Products (8938FP)	Project Unassigned Unassigned	Draft (New) 3-Movable, Non-Elect Unassigned	457.00	0.00	List 1,828.00
3723-027	5 O/C	Disposal, Sharps, Wall Mount BD Recykleen Brown 2-3 gal. (305097)	BD Medical (305097)	Project Unassigned Unassigned	Draft (New) 1-Fixed Unassigned	93.00	0.00	List 465.00
4824-008	4 O/O	Electrosurgical Unit, Bipolar/Monopolar Force FX w/Footswitches & Cart	Medtronic - Covidien Advanced Energy (ForceFXC/E6008/E6009/UC8009) Medtronic - Covidien Advanced Energy (ForceFXC/E6008/E6009/UC8009)	Project Unassigned Unassigned	Draft (New) 2-Movable, Elect Unassigned	18,147.00	0.00	List 72,588.00
4824-064	1 O/O	Electrosurgical Unit, Bipolar/Monopolar ESG-100 w/AFU-100 Peristaltic Pump	Olympus America Inc - Surgical Div. (ESG- 100/AFU-100)	Project Unassigned Unassigned	Draft (New) 2-Movable, Elect Unassigned	18,520.00	0.00	List 18,520.00
6704-002	2 O/O	Endoscope, Bronchoscope BF-XP60	Olympus America Inc - Endoscopy Div. (BF-XP60) Olympus America Inc - Endoscopy Div. (BF-XP60)	Project Unassigned Unassigned	Draft (New) 4-Instruments Unassigned	22,100.00	0.00	List 44,200.00
5562-008	2 O/O	Endoscope, Duodenoscope, Video TJF-Q180V	Olympus America Inc - Endoscopy Div. (TJF-Q180V) Olympus America Inc - Endoscopy Div. (TJF-Q180V)	Project Unassigned Unassigned	Draft (New) 4-Instruments Unassigned	44,600.00	0.00	List 89,200.00

Roloff International

John Peter Smith Hospital Tower



Item Summary

= GPO Contract = My Org Contract

Department: Endoscopy

Atta ID	Qty F/I	Description Model	Manufacturer (Mfr #) Vendor (Vendor #)	Funding Source Cost Center Budget Name	Item Status Arch Code Custom Code	Currency: Dollar (US)		
						Unit Cost Options Cost	Item Tax Opt. Tax	Price Type Ext. Cost
5552-017	2 O/O	Endoscope, Gastroscope, Video Evis Exera III GIF-HQ190	Olympus America Inc - Endoscopy Div. (GIF-HQ190) Olympus America Inc - Endoscopy Div. (GIF-HQ190)	Project Unassigned Unassigned	Draft (New) 4-Instruments Unassigned	42,900.00	0.00	List 85,800.00
3806-000	5 O/O	Flowmeter, Air		Project Unassigned Unassigned	Draft (New) 3-Movable, Non-Elect Unassigned	48.00	0.00	Estimate 240.00
3802-008	4 O/O	Flowmeter, Nitrous Oxide/Oxygen FM-12U2-CH	Amvex Corporation (FM-12U2-CH)	Project Unassigned Unassigned	Draft (New) 3-Movable, Non-Elect Unassigned	200.00	0.00	List 800.00
3803-000	4 O/O	Flowmeter, Oxygen		Project Unassigned Unassigned	Draft (New) 3-Movable, Non-Elect Unassigned	47.00	0.00	Estimate 188.00
3836-134	6 O/O	Hamper, Linen ML8813 Square Chrome Step-On	MarketLab Inc. (ML8813)	Project Unassigned Unassigned	Draft (New) 3-Movable, Non-Elect Unassigned	101.00	0.00	List 606.00
3839-042	3 O/O	Headlight, w/ Light Source MLX300W Surgical Headlight System w/Stand	Integra LifeSciences (00MLX / 001337 / AX2100BIF) Integra LifeSciences (00MLX / 001337 / AX2100BIF)	Project Unassigned Unassigned	Draft (New) 2-Movable, Elect Unassigned	11,645.00	0.00	List 34,935.00
7102-000	1 O/C	Heater, Water, Temperature Booster		Project Unassigned Unassigned	Draft (New) 1-Fixed Unassigned	1,497.00	0.00	Estimate 1,497.00
3910-020	4 O/O	Insufflator, CO2 PneumoSure XL (45L, for Bottle Gas)	Stryker Endoscopy (0620-040-654)	Project Unassigned Unassigned	Draft (New) 2-Movable, Elect Unassigned	15,580.00	0.00	List 62,320.00
3952-035	4 O/O	Light Source, Xenon X8000	Stryker Endoscopy (0220-200-000)	Project Unassigned Unassigned	Draft (New) 2-Movable, Elect Unassigned	11,489.00	0.00	List 45,956.00

Roloff International

John Peter Smith Hospital Tower



Item Summary

Department: Endoscopy

= GPO Contract = My Org Contract

Atta ID	Qty F/I	Description Model	Manufacturer (Mfr #) Vendor (Vendor #)	Funding Source Cost Center Budget Name	Item Status Arch Code Custom Code	Currency: Dollar (US)		
						Unit Cost Options Cost	Item Tax Opt. Tax	Price Type Ext. Cost
3960-000	1 O/C	Light, Exam/Procedure, Single, Ceiling		Project Unassigned Unassigned	Draft (New) 1-Fixed Unassigned	3,437.00	0.00	Estimate 3,437.00
6636-048	3 O/V	Light, Surgical, Single, Ceiling, w/Monitor Arm & Boom TELETOM TB TP 622 TB/TT F528 FP	Stryker Communications (TB TP 622 TB/TT F528 FP)	Project Unassigned Unassigned	Draft (New) 1-Fixed Unassigned	88,744.00	0.00	List 266,232.00
7569-001	3 O/O	Monitor, Fluid, Irrigation AquaSens Fluid Monitoring System	C.R. Bard Inc. - Davol (0025333) C.R. Bard Inc. - Davol (0025333)	Project Unassigned Unassigned	Draft (New) 2-Movable, Elect Unassigned	13,000.00	0.00	List 39,000.00
4794-003	4 O/O	Monitor, Physiologic, Anesthesia S/5 Anesthesia Monitor	GE Healthcare - Anesthesia Delivery () Philips Healthcare - Monitoring Systems ()	Project Unassigned Unassigned	Draft (New) 2-Movable, Elect Unassigned	36,000.00	0.00	List 144,000.00
6286-032	3 O/V	Monitor, Physiologic, Bedside, Critical Care Carescape B650 (Advanced Configuration)	GE Healthcare - Monitoring Systems (2068487-001)	Project Unassigned Unassigned	Draft (New) 2-Movable, Elect Unassigned	27,487.00	0.00	List 82,461.00
5215-022	1 O/O	Monitor, Physiologic, Cardiac Carescape B650	GE Healthcare - Monitoring Systems (M1176021)	Project Unassigned Unassigned	Draft (New) 2-Movable, Elect Unassigned	11,724.00	0.00	List 11,724.00
5251-126	1 O/O	Monitor, Physiologic, Vital Signs Carescape VC150	GE Healthcare - Monitoring Systems (VC150) GE Healthcare - Monitoring Systems (VC150)	Project Unassigned Unassigned	Draft (New) 2-Movable, Elect Unassigned	4,600.00	0.00	Estimate 4,600.00
7677-000	7 O/V	Monitor, Video, 21 - 24 Inch, Medical Grade		Project Unassigned Unassigned	Draft (New) 2-Movable, Elect Unassigned	7,026.00	0.00	Estimate 49,182.00

Roloff International

John Peter Smith Hospital Tower



Item Summary

= GPO Contract = My Org Contract

Department: Endoscopy

Atta ID	Qty F/I	Description Model	Manufacturer (Mfr #) Vendor (Vendor #)	Funding Source Cost Center Budget Name	Item Status Arch Code Custom Code	Currency: Dollar (US)		
						Unit Cost Options Cost	Item Tax Opt. Tax	Price Type Ext. Cost
6011-000	3 O/O	Monitor, Video, LCD, Display _____	_____	Project Unassigned Unassigned	Draft (New) 2-Movable, Elect Unassigned	2,306.00	0.00	Estimate 6,918.00
7122-000	2 O/O	Printer, Label _____	_____	Project Unassigned Unassigned	Draft (New) 3-Movable, Non-Elect Unassigned	198.00	0.00	Estimate 396.00
4139-000	3 O/O	Printer, Video Image, Color _____	_____	Project Unassigned Unassigned	Draft (New) 2-Movable, Elect Unassigned	5,308.00	0.00	Estimate 15,924.00
8029-000	3 O/O	Pump, Balloon, Endoscopic _____	_____	Project Unassigned Unassigned	Draft (New) 2-Movable, Elect Unassigned	21,750.00	0.00	Estimate 65,250.00
7253-006	1 O/C	Pump, Flushing, Endoscope Procedure AFU-100	Olympus America Inc - Endoscopy Div. (AFU-100)	Project Unassigned Unassigned	Draft (New) 1-Fixed Unassigned	3,825.00	0.00	List 3,825.00
8811-001	1 O/O	Pump, Irrigation Cool Point	St. Jude Medical, Inc. - Atrial Fibrillation (IBI-89003)	Project Unassigned Unassigned	Draft (New) 2-Movable, Elect Unassigned	15,000.00	0.00	List 15,000.00
5632-003	3 O/O	Pump, Suction/Aspirator, Endoscopic Pulse Wave Pump	Cardinal Health Durable Medical Equipment (ASU1145) Cardinal Health Durable Medical Equipment (ASU1145)	Project Unassigned Unassigned	Draft (New) 2-Movable, Elect Unassigned	4,000.00	0.00	List 12,000.00
3374-032	1 O/O	Pump, Suction/Aspirator, General, Portable SSCOR VX-2	SSCOR, Inc. (2310V) SSCOR, Inc. (2310V)	Project Unassigned Unassigned	Draft (New) 2-Movable, Elect Unassigned	915.00	0.00	Vendor 915.00
5107-000	2 O/C	Rack, Apron & Glove, Wall Mount _____	_____	Project Unassigned Unassigned	Draft (New) 1-Fixed Unassigned	227.00	0.00	Estimate 454.00

Roloff International

John Peter Smith Hospital Tower



Item Summary

= GPO Contract = My Org Contract

Department: Endoscopy

Atta ID	Qty F/I	Description Model	Manufacturer (Mfr #) Vendor (Vendor #)	Funding Source Cost Center Budget Name	Item Status Arch Code Custom Code	Currency: Dollar (US)		
						Unit Cost Options Cost	Item Tax Opt. Tax	Price Type Ext. Cost
4196-000	2 O/O	Rack, Endoscope _____	_____	Project Unassigned Unassigned	Draft (New) 1-Fixed Unassigned	342.00	0.00	Estimate 684.00
6709-000	3 O/O	Recorder, Video/Image, Endoscopy _____	_____	Project Unassigned Unassigned	Draft (New) 3-Movable, Non-Elect Unassigned	19,882.00	0.00	Estimate 59,646.00
6952-000	1 O/C	Refrigerator, Commercial, 1 Door _____	_____	Project Unassigned Unassigned	Draft (New) 2-Movable, Elect Unassigned	3,452.00	0.00	Estimate 3,452.00
4248-000	10 O/O	Regulator, Suction, Intermittent/Continuous _____	_____	Project Unassigned Unassigned	Draft (New) 3-Movable, Non-Elect Unassigned	469.00	0.00	Estimate 4,690.00
4298-000	1 O/O	Shelving, Wire, Chrome, 48 _____	_____	Project Unassigned Unassigned	Draft (New) 3-Movable, Non-Elect Unassigned	443.00	0.00	Estimate 443.00
4300-000	1 O/O	Shelving, Wire, Chrome, 60 _____	_____	Project Unassigned Unassigned	Draft (New) 3-Movable, Non-Elect Unassigned	561.00	0.00	Estimate 561.00
5975-000	1 O/C	Sink, Clean-up Workstation (3-sink) _____	_____	Project Unassigned Unassigned	Draft (New) 1-Fixed Unassigned	12,921.00	0.00	Estimate 12,921.00
4360-010	3 O/O	Stand, IV, Stainless Steel P-1572-2 (5-leg, 2-hook)	Pedigo Products (P-1572-2) _____	Project Unassigned Unassigned	Draft (New) 3-Movable, Non-Elect Unassigned	466.00	0.00	List 1,398.00
4360-010	3 O/O	Stand, IV, Stainless Steel P-1572-2 (5-leg, 2-hook)	Pedigo Products (P-1572-2) Pedigo Products (P-1572-2)	Project Unassigned Unassigned	Draft (New) 3-Movable, Non-Elect Unassigned	466.00	0.00	List 1,398.00
6262-007	4 O/O	Stand, Mayo, Thumb-Operated P-1069-A-SS (16x21 tray)	Pedigo Products (P-1069-A-SS) _____	Project Unassigned Unassigned	Draft (New) 3-Movable, Non-Elect Unassigned	856.00	0.00	List 3,424.00

Roloff International

John Peter Smith Hospital Tower



Item Summary

= GPO Contract = My Org Contract

Department: Endoscopy

Atta ID	Qty F/I	Description Model	Manufacturer (Mfr #) Vendor (Vendor #)	Funding Source Cost Center Budget Name	Item Status Arch Code Custom Code	Currency: Dollar (US)		
						Unit Cost	Item Tax Opt. Tax	Price Type Ext. Cost
4386-003	1 O/O	Sterilizer, Endoscope System 1E	STERIS Corporation (P6500) STERIS Corporation (P6500)	Project Unassigned Unassigned	Draft (New) 2-Movable, Elect Unassigned	31,500.00	0.00	List 31,500.00
4411-021	4 O/O	Stool, Anesthetist Ergo T-583	Pedigo Products (T-583-COLOR) _____	Project Unassigned Unassigned	Draft (New) 3-Movable, Non-Elect Unassigned	1,274.00	0.00	List 5,096.00
4414-000	5 O/O	Stool, Exam, Cushion-Seat _____	_____ _____	Project Unassigned Unassigned	Draft (New) 3-Movable, Non-Elect Unassigned	325.00	0.00	Estimate 1,625.00
5002-009	1 O/O	Stool, Step, Stackable Ergo-Step (2 Tops/2 Bottoms)	Ansell Sandel Medical Solutions, LLC (1170) _____	Project Unassigned Unassigned	Draft (New) 3-Movable, Non-Elect Unassigned	447.00	0.00	List 447.00
4428-002	4 O/O	Stretcher, Procedure, C-arm Fluoroscopy 1080	Stryker Medical (1080-000-000) Stryker Medical (1080-000-000)	Project Unassigned Unassigned	Draft (New) 3-Movable, Non-Elect Unassigned	9,325.00	0.00	List 37,300.00
5912-000	1 O/O	Table, Instrument, 30-36 inch _____	_____ _____	Project Unassigned Unassigned	Draft (New) 3-Movable, Non-Elect Unassigned	499.00	0.00	Estimate 499.00
5913-000	3 O/O	Table, Instrument, 48 inch _____	_____ _____	Project Unassigned Unassigned	Draft (New) 3-Movable, Non-Elect Unassigned	594.00	0.00	Estimate 1,782.00
5548-005	2 O/O	Tester, Leak, Endoscope Veriscan LT	Medivators Inc. (VER-LT) _____	Project Unassigned Unassigned	Draft (New) 4-Instruments Unassigned	13,642.00	0.00	List 27,284.00
5557-000	3 O/O	Ultrasound, Imaging, Endoscopic _____	_____ _____	Project Unassigned Unassigned	Draft (New) 2-Movable, Elect Unassigned	156,981.00	0.00	Estimate 470,943.00
4598-029	4 O/O	Video System, Endoscopic 1588 AIM Clarity Video Enhancer	Stryker Endoscopy (0240-260-000) _____	Project Unassigned Unassigned	Draft (New) 2-Movable, Elect Unassigned	28,230.00	0.00	List 112,920.00

Roloff International

John Peter Smith Hospital Tower



Item Summary

= GPO Contract = My Org Contract

Department: Endoscopy

Atta ID	Qty F/I	Description Model	Manufacturer (Mfr #) Vendor (Vendor #)	Funding Source Cost Center Budget Name	Item Status Arch Code Custom Code	Currency: Dollar (US)		
						Unit Cost Options Cost	Item Tax Opt. Tax	Price Type Ext. Cost
4609-000	2 O/C	Viewbox, 2 Panel, Recessed		Project Unassigned Unassigned	Draft (New) 1-Fixed Unassigned	538.00	0.00	Estimate 1,076.00
4657-021	1 O/O	Warmer, Patient, Hypothermia Bair Hugger 775	3M Infection Prevention Division (77500)	Project Unassigned Unassigned	Draft (New) 2-Movable, Elect Unassigned	2,750.00	0.00	List 2,750.00
5875-000	1 O/C	Wash Station, Eye, Wall Mounted		Project Unassigned Unassigned	Draft (New) 1-Fixed Unassigned	142.00	0.00	Estimate 142.00
4682-023	2 O/C	Washer / Disinfector, Endoscope Medivators Advantage Plus w/ Air Compressor	Medivators Inc. (ADV-1007) Medivators Inc. (ADV-1007)	Project Unassigned Unassigned	Draft (New) 1-Fixed Unassigned	64,236.00	0.00	Vendor 128,472.00
5407-014	2 O/O	Waste Can, 20-31 Gallon 3569-88 Untouchable Square (Beige, 23 gal)	Rubbermaid Commercial Products (FG356988BEIG)	Project Unassigned Unassigned	Draft (New) 3-Movable, Non-Elect Unassigned	100.00	0.00	List 200.00
5407-018	4 O/O	Waste Can, 20-31 Gallon 2620 BRUTE Gray w/2640 Dolly	Rubbermaid Commercial Products (FG262000GRAY/FG264000BLA)	Project Unassigned Unassigned	Draft (New) 3-Movable, Non-Elect Unassigned	122.00	0.00	List 488.00
4690-000	1 O/O	Waste Can, 32-40 Gallon		Project Unassigned Unassigned	Draft (New) 3-Movable, Non-Elect Unassigned	84.00	0.00	Estimate 84.00
4690-002	1 O/O	Waste Can, 32-40 Gallon 2632 BRUTE Gray w/2631 Lid & 2640 Dolly	Rubbermaid Commercial Products (FG263200GRAY/FG263100GRAY/FG264 000BLA)	Project Unassigned	Draft (New) 3-Movable, Non-Elect Unassigned	150.00	0.00	List 150.00
4687-000	5 O/O	Waste Can, Bio-Hazardous		Project Unassigned Unassigned	Draft (New) 3-Movable, Non-Elect Unassigned	150.00	0.00	Estimate 750.00

Roloff International

John Peter Smith Hospital Tower



Item Summary

= GPO Contract = My Org Contract

Department: Endoscopy

Atta ID	Qty F/I	Description Model	Manufacturer (Mfr #) Vendor (Vendor #)	Funding Source Cost Center Budget Name	Item Status Arch Code Custom Code	Currency: Dollar (US)		
						Unit Cost Options Cost	Item Tax Opt. Tax	Price Type Ext. Cost
7263-000	1 O/O	Waste Can, Bio-Hazardous, Roll-Out		Project Unassigned Unassigned	Draft (New) 3-Movable, Non-Elect Unassigned	296.00	0.00	Estimate 296.00
4688-000	7 O/O	Waste Can, Open Top		Project Unassigned Unassigned	Draft (New) 3-Movable, Non-Elect Unassigned	66.00	0.00	Estimate 462.00
4688-000	3 O/O	Waste Can, Open Top		Project Unassigned Unassigned	Draft (New) 3-Movable, Non-Elect Unassigned	120.00	0.00	Estimate 360.00
4688-000	3 O/O	Waste Can, Open Top		Project Unassigned Unassigned	Draft (New) 3-Movable, Non-Elect Unassigned	71.00	0.00	Estimate 213.00
4920-000	4 O/O	Waste Can, Step-On		Project Unassigned Unassigned	Draft (New) 3-Movable, Non-Elect Unassigned	202.00	0.00	Estimate 808.00
7717-000	1 O/O	Waste Disposal, Chemical Disinfectant		Project Unassigned Unassigned	Draft (New) 2-Movable, Elect Unassigned	3,347.00	0.00	Estimate 3,347.00
7314-000	1 O/C	Water Treatment System, Endoscope Disinfectant	ELGA LabWater ()	Project Unassigned Unassigned	Draft (New) 1-Fixed Unassigned	1,355.00	0.00	Estimate 1,355.00
7374-003	1 O/O	Wheelchair, Adult, Transport MAX Bariatric Chair [ST310-L-C]	STAXI Corporation Ltd. (ST310-L-C) STAXI Corporation Ltd. (ST310-L-C)	Project Unassigned Unassigned	Draft (New) 3-Movable, Non-Elect Unassigned	1,717.00	0.00	Vendor 1,717.00
4741-000	1 O/V	X-Ray Unit, C-Arm, Mobile		Project Unassigned Unassigned	Draft (New) 2-Movable, Elect Unassigned	201,539.00	0.00	Estimate 201,539.00
Sub Total :						2,984,973.00		

Roloff International

John Peter Smith Hospital Tower



Item Summary

= GPO Contract = My Org Contract

Department: Environmental Services

Atta ID	Qty F/I	Description Model	Manufacturer (Mfr #) Vendor (Vendor #)	Funding Source Cost Center Budget Name	Item Status Arch Code Custom Code	Currency: Dollar (US)		
						Unit Cost Options Cost	Item Tax Opt. Tax	Price Type Ext. Cost
5570-000	1 O/O	Baler, Vertical _____	_____ _____	Project Unassigned Unassigned	Draft (New) 2-Movable, Elect Unassigned	11,493.00	0.00	Estimate 11,493.00
5473-000	1 O/V	Bin, Shredding, Secure _____	_____ _____	Project Unassigned Unassigned	Draft (New) 3-Movable, Non-Elect Unassigned	211.00	0.00	Estimate 211.00
6994-000	1 O/O	Board, Bulletin/Marker Combo _____	_____ _____	Project Unassigned Unassigned	Draft (New) 1-Fixed Unassigned	328.00	0.00	Estimate 328.00
3450-000	6 O/O	Bucket, Mopping _____	_____ _____	Project Unassigned Unassigned	Draft (New) 3-Movable, Non-Elect Unassigned	159.00	0.00	Estimate 954.00
6177-000	1 O/O	Cabinet, Storage, Non-Clinical, Supply _____	_____ _____	Project Unassigned Unassigned	Draft (New) 5-Furniture Unassigned	867.00	0.00	Estimate 867.00
3584-000	1 O/O	Cart / Truck, Hand _____	_____ _____	Project Unassigned Unassigned	Draft (New) 3-Movable, Non-Elect Unassigned	270.00	0.00	Estimate 270.00
8173-000	1 O/O	Cart / Truck, Recycling _____	_____ _____	Project Unassigned Unassigned	Draft (New) 3-Movable, Non-Elect Unassigned	562.00	0.00	Estimate 562.00
6338-000	1 O/O	Cart / Truck, Soiled Utility _____	_____ _____	Project Unassigned Unassigned	Draft (New) 3-Movable, Non-Elect Unassigned	761.00	0.00	Estimate 761.00
3586-000	1 O/O	Cart / Truck, Utility _____	_____ _____	Project Unassigned Unassigned	Draft (New) 3-Movable, Non-Elect Unassigned	551.00	0.00	Estimate 551.00
5846-000	4 O/O	Cart, Housekeeping, Stainless _____	_____ _____	Project Unassigned Unassigned	Draft (New) 3-Movable, Non-Elect Unassigned	1,282.00	0.00	Estimate 5,128.00

Roloff International

John Peter Smith Hospital Tower



Item Summary

= GPO Contract = My Org Contract

Department: Environmental Services

Atta ID	Qty F/I	Description Model	Manufacturer (Mfr #) Vendor (Vendor #)	Funding Source Cost Center Budget Name	Item Status Arch Code Custom Code	Currency: Dollar (US)		
						Unit Cost Options Cost	Item Tax Opt. Tax	Price Type Ext. Cost
7077-000	1 O/C	Casework, Cabinet, Base w/Sink _____	_____	Project Unassigned Unassigned	Draft (New) 1-Fixed Unassigned	4,222.00	0.00	Estimate 4,222.00
5704-000	2 O/C	Clock, Analog, Synchronized, Wireless _____	_____	Project Unassigned Unassigned	Draft (New) 1-Fixed Unassigned	152.00	0.00	Estimate 304.00
5177-000	1 O/O	Clock, Analog, Wall _____	_____	Project Unassigned Unassigned	Draft (New) 1-Fixed Unassigned	44.00	0.00	Estimate 44.00
6978-000	2 O/O	Clock, Digital, Synchronized, Wireless _____	_____	Project Unassigned Unassigned	Draft (New) 1-Fixed Unassigned	316.00	0.00	Estimate 632.00
6611-000	1 O/O	Deodorizer, Air, Wall Mount _____	_____	Project Unassigned Unassigned	Draft (New) 1-Fixed Unassigned	71.00	0.00	Estimate 71.00
3714-026	1 O/C	Dispenser, Cleaning Solution MultiFlex 881217 (Two Button)	Hydro Systems Company (881217) _____	Project Unassigned Unassigned	Draft (New) 1-Fixed Unassigned	487.00	0.00	List 487.00
6364-012	2 O/C	Dispenser, Glove, Triple Box GS-006 Stainless Steel	Bowman Dispensers (GS-006) _____	Project Unassigned Unassigned	Draft (New) 1-Fixed Unassigned	66.00	0.00	List 132.00
5870-000	2 O/C	Dispenser, Hand Lotion _____	_____	Project Unassigned Unassigned	Draft (New) 1-Fixed Unassigned	16.00	0.00	Estimate 32.00
5869-000	2 O/C	Dispenser, Hand Sanitizer, Wall Mount _____	_____	Project Unassigned Unassigned	Draft (New) 1-Fixed Unassigned	25.00	0.00	Estimate 50.00
6084-000	2 O/C	Dispenser, Paper Towel, Surface Mount _____	_____	Project Unassigned Unassigned	Draft (New) 1-Fixed Unassigned	59.00	0.00	Estimate 118.00

Roloff International

John Peter Smith Hospital Tower



Item Summary

= GPO Contract = My Org Contract

Department: Environmental Services

Atta ID	Qty F/I	Description Model	Manufacturer (Mfr #) Vendor (Vendor #)	Funding Source Cost Center Budget Name	Item Status Arch Code Custom Code	Currency: Dollar (US)		
						Unit Cost Options Cost	Item Tax Opt. Tax	Price Type Ext. Cost
6087-000	1 O/C	Dispenser, Paper Towel, with Trash Receptacle		Project Unassigned Unassigned	Draft (New) 1-Fixed Unassigned	676.00	0.00	Estimate 676.00
5868-000	3 O/C	Dispenser, Soap, Wall Mount		Project Unassigned Unassigned	Draft (New) 1-Fixed Unassigned	29.00	0.00	Estimate 87.00
6391-000	1 O/C	Dispenser, Toilet Paper, Surface Mount		Project Unassigned Unassigned	Draft (New) 1-Fixed Unassigned	56.00	0.00	Estimate 56.00
5227-000	1 O/O	Dryer, Floor/Carpet		Project Unassigned Unassigned	Draft (New) 2-Movable, Elect Unassigned	326.00	0.00	Estimate 326.00
7547-000	1 O/C	Dryer, Hand, Wall Mount		Project Unassigned Unassigned	Draft (New) 1-Fixed Unassigned	595.00	0.00	Estimate 595.00
3791-000	1 O/O	Facsimile Machine, General		Project Unassigned Unassigned	Draft (New) 2-Movable, Elect Unassigned	309.00	0.00	Estimate 309.00
5461-000	4 O/O	Fan, Floor		Project Unassigned Unassigned	Draft (New) 2-Movable, Elect Unassigned	178.00	0.00	Estimate 712.00
3797-000	1 O/O	Floor Machine, Buffer, Scrubber		Project Unassigned Unassigned	Draft (New) 2-Movable, Elect Unassigned	1,126.00	0.00	Estimate 1,126.00
7671-000	1 O/O	Floor Machine, Burnisher, Propane		Project Unassigned Unassigned	Draft (New) 3-Movable, Non-Elect Unassigned	5,243.00	0.00	Estimate 5,243.00
3799-000	1 O/O	Floor Machine, Extractor, Carpet		Project Unassigned Unassigned	Draft (New) 2-Movable, Elect Unassigned	5,198.00	0.00	Estimate 5,198.00

Roloff International

John Peter Smith Hospital Tower



Item Summary

= GPO Contract = My Org Contract

Department: Environmental Services

Atta ID	Qty F/I	Description Model	Manufacturer (Mfr #) Vendor (Vendor #)	Funding Source Cost Center Budget Name	Item Status Arch Code Custom Code	Currency: Dollar (US)		
						Unit Cost Options Cost	Item Tax Opt. Tax	Price Type Ext. Cost
5354-000	1 O/O	Floor Machine, Sweeper, Walk Behind _____	_____ _____	Project Unassigned Unassigned	Draft (New) 2-Movable, Elect Unassigned	3,437.00	0.00	Estimate 3,437.00
7985-000	1 C/C	Mirror, Vanity _____	_____ _____	Project Unassigned Unassigned	Draft (New) 1-Fixed Unassigned	77.00	0.00	Estimate 77.00
7632-000	1 O/V	Services, Paper & Janitorial Supply Distribution _____	_____ _____	Project Unassigned Unassigned	Draft (New) 0-Unassigned Unassigned	0.00	0.00	Estimate 0.00
7624-000	1 O/V	Services, Textile _____	_____ _____	Project Unassigned Unassigned	Draft (New) 0-Unassigned Unassigned	0.00	0.00	Estimate 0.00
7637-000	1 O/O	Services, Uniforms and Mats, Non- Medical _____	_____ _____	Project Unassigned Unassigned	Draft (New) 0-Unassigned Unassigned	0.00	0.00	Estimate 0.00
7643-000	1 O/V	Services, Waste Management, Medical _____	_____ _____	Project Unassigned Unassigned	Draft (New) 0-Unassigned Unassigned	0.00	0.00	Estimate 0.00
5094-000	1 O/O	Shelving, Wire, Stainless Steel, 60 _____	_____ _____	Project Unassigned Unassigned	Draft (New) 3-Movable, Non-Elect Unassigned	1,512.00	0.00	Estimate 1,512.00
6773-000	1 O/O	Shredder, Industrial _____	_____ _____	Project Unassigned Unassigned	Draft (New) 2-Movable, Elect Unassigned	0.00	0.00	Estimate 0.00
4780-000	1 O/V	Software, Equipment Planning _____	_____ _____	Project Unassigned Unassigned	Draft (New) 6-IT/Computers Unassigned	0.00	0.00	Estimate 0.00

Roloff International

John Peter Smith Hospital Tower



Item Summary

= GPO Contract = My Org Contract

Department: Environmental Services

Atta ID	Qty F/I	Description Model	Manufacturer (Mfr #) Vendor (Vendor #)	Funding Source Cost Center Budget Name	Item Status Arch Code Custom Code	Currency: Dollar (US)		
						Unit Cost Options Cost	Item Tax Opt. Tax	Price Type Ext. Cost
7747-000	1 O/V	Software, Scheduling, Patient / Resources		Project Unassigned Unassigned	Draft (New) 6-IT/Computers Unassigned	0.00	0.00	Estimate 0.00
5367-000	1 O/V	Sterilizer, Infectious Waste, Steam		Project Unassigned Unassigned	Draft (New) 1-Fixed Unassigned	310,000.00	0.00	Estimate 310,000.00
4581-000	4 O/O	Vacuum, Upright		Project Unassigned Unassigned	Draft (New) 2-Movable, Elect Unassigned	537.00	0.00	Estimate 2,148.00
4584-000	1 O/O	Vacuum, Wet / Dry		Project Unassigned Unassigned	Draft (New) 2-Movable, Elect Unassigned	570.00	0.00	Estimate 570.00
5407-000	1 O/O	Waste Can, 20-31 Gallon		Project Unassigned Unassigned	Draft (New) 3-Movable, Non-Elect Unassigned	58.00	0.00	Estimate 58.00
4691-000	1 O/O	Waste Can, 44-55 Gallon		Project Unassigned Unassigned	Draft (New) 3-Movable, Non-Elect Unassigned	132.00	0.00	Estimate 132.00
7531-000	1 O/O	Waste Can, Confidential		Project Unassigned Unassigned	Draft (New) 3-Movable, Non-Elect Unassigned	204.00	0.00	Estimate 204.00
4688-007	4 O/O	Waste Can, Open Top 2543 Fire Resistant Gray (28 qt.)	Rubbermaid Commercial Products (FG254300GRAY)	Project Unassigned Unassigned	Draft (New) 3-Movable, Non-Elect Unassigned	66.00	0.00	List 264.00
6803-000	1 O/O	Waste Can, Roll Out		Project Unassigned Unassigned	Draft (New) 3-Movable, Non-Elect Unassigned	194.00	0.00	Estimate 194.00
Sub Total :						360,141.00		

Roloff International

John Peter Smith Hospital Tower



Item Summary

= GPO Contract = My Org Contract

Department: Executive Administration

Atta ID	Qty F/I	Description Model	Manufacturer (Mfr #) Vendor (Vendor #)	Funding Source Cost Center Budget Name	Item Status Arch Code Custom Code	Currency: Dollar (US)		
						Unit Cost Options Cost	Item Tax Opt. Tax	Price Type Ext. Cost
5704-000	1 O/C	Clock, Analog, Synchronized, Wireless _____	_____	Project Unassigned Unassigned	Draft (New) 1-Fixed Unassigned	152.00	0.00	Estimate 152.00
5775-000	1 O/C	Coffee Maker, Automatic, 3-6 Warmer _____	_____	Project Unassigned Unassigned	Draft (New) 1-Fixed Unassigned	1,390.00	0.00	Estimate 1,390.00
6471-000	1 O/C	Dispenser, Cup _____	_____	Project Unassigned Unassigned	Draft (New) 1-Fixed Unassigned	47.00	0.00	Estimate 47.00
5869-000	1 O/C	Dispenser, Hand Sanitizer, Wall Mount _____	_____	Project Unassigned Unassigned	Draft (New) 1-Fixed Unassigned	25.00	0.00	Estimate 25.00
4817-080	1 O/C	Ice Machine, Dispenser, Nugget, Countertop Symphony Plus 25CI425A-L	Follett Corporation (25CI425A-L) _____	Project Unassigned Unassigned	Draft (New) 1-Fixed Unassigned	9,295.00	0.00	List 9,295.00
4103-000	1 O/O	Oven, Domestic, Microwave, Countertop _____	Sharp Electronics Corporation () _____	Project Unassigned Unassigned	Draft (New) 2-Movable, Elect Unassigned	250.00	0.00	Estimate 250.00
4942-392	1 O/O	Refrigerator, Domestic with Freezer Energy Star GTE21GSHSS (21.2 cu ft/Stainless)	GE Appliances (GTE21GSHSS) _____	Project Unassigned Unassigned	Draft (New) 2-Movable, Elect Unassigned	1,249.00	0.00	List 1,249.00
6802-054	1 O/O	Waste Can, Recycle 1883597 Slim Jim Resin Front Step 24 Gal/Blue	Rubbermaid Commercial Products (1883597) _____	Project Unassigned Unassigned	Draft (New) 3-Movable, Non-Elect Unassigned	260.00	0.00	List 260.00
4920-043	1 O/O	Waste Can, Step-On 1883606 Slim Jim Resin Front Step 24 Gal/Gray	Rubbermaid Commercial Products (1883606) Rubbermaid Commercial Products (1883606)	Project Unassigned Unassigned	Draft (New) 3-Movable, Non-Elect Unassigned	260.00	0.00	List 260.00

Roloff International
John Peter Smith Hospital Tower



Item Summary

= GPO Contract = My Org Contract

Department: Executive Administration

Atta ID	Qty	Description F/I Model	Manufacturer (Mfr #) Vendor (Vendor #)	Funding Source Cost Center Budget Name	Item Status Arch Code Custom Code	Currency: Dollar (US)		
						Unit Cost	Item Tax Opt. Tax	Price Type Ext. Cost
Sub Total :								12,928.00

Roloff International
John Peter Smith Hospital Tower



Item Summary

Department: Finance

= GPO Contract = My Org Contract

Atta ID	Qty F/I	Description Model	Manufacturer (Mfr #) Vendor (Vendor #)	Funding Source Cost Center Budget Name	Item Status Arch Code Custom Code	Currency: Dollar (US)		
						Unit Cost Options Cost	Item Tax Opt. Tax	Price Type Ext. Cost
5473-000	4 O/V	Bin, Shredding, Secure _____	_____	Lease Unassigned Unassigned	Draft (New) 3-Movable, Non-Elect Unassigned	0.00	0.00	Estimate 0.00
5704-000	7 O/C	Clock, Analog, Synchronized, Wireless _____	_____	Project Unassigned Unassigned	Draft (New) 1-Fixed Unassigned	152.00	0.00	Estimate 1,064.00
5735-000	1 O/O	Coffee Maker, Pour-Over, 1-2 Warmer _____	_____	Project Unassigned Unassigned	Draft (New) 2-Movable, Elect Unassigned	376.00	0.00	Estimate 376.00
7798-000	1 O/C	Dispenser, Infection Prevention, Wall Mount _____	_____	Project Unassigned Unassigned	Draft (New) 1-Fixed Unassigned	361.00	0.00	Estimate 361.00
5931-000	1 O/O	Embosser/Printer, Card _____	_____	Project Unassigned Unassigned	Draft (New) 2-Movable, Elect Unassigned	11,252.00	0.00	Estimate 11,252.00
5777-000	1 O/V	Processor, Credit Card _____	_____	Project Unassigned Unassigned	Draft (New) 2-Movable, Elect Unassigned	601.00	0.00	Estimate 601.00
5446-000	1 O/O	Safe, Depository _____	_____	Project Unassigned Unassigned	Draft (New) 1-Fixed Unassigned	844.00	0.00	Estimate 844.00
4941-010	1 O/V	Shelving, Allowance, Supply, High Density (Movable) High Density Mobile	Spacesaver Corporation (TBD) _____	Project Unassigned Unassigned	Draft (New) 3-Movable, Non-Elect Unassigned	0.00	0.00	List 0.00
4986-000	1 O/C	Shelving, Bins, Wall _____	_____	Project Unassigned Unassigned	Draft (New) 1-Fixed Unassigned	82.00	0.00	Estimate 82.00

Roloff International

John Peter Smith Hospital Tower



Item Summary

Department: Finance

= GPO Contract = My Org Contract

Atta ID	Qty F/I	Description Model	Manufacturer (Mfr #) Vendor (Vendor #)	Funding Source Cost Center Budget Name	Item Status Arch Code Custom Code	Currency: Dollar (US)		
						Unit Cost Options Cost	Item Tax Opt. Tax	Price Type Ext. Cost
5696-000	2 O/O	Shelving, Solid, Steel, 48 _____	_____ _____	Project Unassigned Unassigned	Draft (New) 3-Movable, Non-Elect Unassigned	468.00	0.00	Estimate 936.00
6394-000	1 O/O	Shredder, Paper, Heavy Duty _____	_____ _____	Project Unassigned Unassigned	Draft (New) 2-Movable, Elect Unassigned	1,327.00	0.00	Estimate 1,327.00
7852-000	1 O/V	Signage, Digital, Allowance _____	_____ _____	Project Unassigned Unassigned	Draft (New) 1-Fixed Unassigned	0.00	0.00	Estimate 0.00
4359-000	1 O/O	Stamp, Time and Date _____	_____ _____	Project Unassigned Unassigned	Draft (New) 2-Movable, Elect Unassigned	418.00	0.00	Estimate 418.00
5407-000	1 O/O	Waste Can, 20-31 Gallon _____	_____ _____	Project Unassigned Unassigned	Draft (New) 3-Movable, Non-Elect Unassigned	58.00	0.00	Estimate 58.00
4690-000	1 O/O	Waste Can, 32-40 Gallon _____	_____ _____	Project Unassigned Unassigned	Draft (New) 3-Movable, Non-Elect Unassigned	84.00	0.00	Estimate 84.00
4688-000	6 O/O	Waste Can, Open Top _____	_____ _____	Project Unassigned Unassigned	Draft (New) 3-Movable, Non-Elect Unassigned	66.00	0.00	Estimate 396.00
4688-007	1 O/O	Waste Can, Open Top 2543 Fire Resistant Gray (28 qt.)	Rubbermaid Commercial Products (FG254300GRAY) _____	Project Unassigned Unassigned	Draft (New) 3-Movable, Non-Elect Unassigned	66.00	0.00	List 66.00
6802-000	2 O/O	Waste Can, Recycle _____	_____ _____	Project Unassigned Unassigned	Draft (New) 3-Movable, Non-Elect Unassigned	41.00	0.00	Estimate 82.00
Sub Total :						17,947.00		

Roloff International
John Peter Smith Hospital Tower



Item Summary

Department: ICU-1

= GPO Contract = My Org Contract

Atta ID	Qty F/I	Description Model	Manufacturer (Mfr #) Vendor (Vendor #)	Funding Source Cost Center Budget Name	Item Status Arch Code Custom Code	Currency: Dollar (US)		
						Unit Cost Options Cost	Item Tax Opt. Tax	Price Type Ext. Cost
3343-000	1 O/V	Analyzer, Lab, Blood Gas / pH / Electrolyte / Metabolite / Oximetry		Project Unassigned Unassigned	Draft (New) 2-Movable, Elect Unassigned	35,286.00	0.00	Estimate 35,286.00
3343-023	1 O/O	Analyzer, Lab, Blood Gas / pH / Electrolyte / Metabolite / Oximetry ABL815 Flex	Radiometer America Inc (393-815) Radiometer America Inc (393-815)	Lease Unassigned	Draft (New) 2-Movable, Elect Unassigned	57,946.00	0.00	Vendor 57,946.00
3358-000	1 O/V	Analyzer, Lab, Co-oximeter		Project Unassigned Unassigned	Draft (New) 2-Movable, Elect Unassigned	9,088.00	0.00	Estimate 9,088.00
6133-015	1 O/O	Analyzer, Lab, Urinalysis, Semi- Automated Clinitek Status Connect System	Siemens Healthcare Diagnostics (1797)	Project Unassigned Unassigned	Draft (New) 2-Movable, Elect Unassigned	2,685.00	0.00	List 2,685.00
7768-000	2 O/O	Apron, Lead, Allowance		Project Unassigned Unassigned	Draft (New) 3-Movable, Non-Elect Unassigned	600.00	0.00	Estimate 1,200.00
6517-045	1 O/C	Bath, Hygiene Rhapsody P220 System 23	ArjoHuntleigh-Getinge Group (AR32211- US)	Project Unassigned Unassigned	Draft (New) 1-Fixed Unassigned	16,743.00	0.00	List 16,743.00
3418-029	28 O/O	Bed, Electric, Critical Care InTouch FL27 w/Zoom Drive & Nurse Call	Stryker Medical (2141-20-ENG) Stryker Medical (2141-20-ENG)	Project Unassigned Unassigned	Draft (New) 2-Movable, Elect Unassigned	48,000.00	0.00	Estimate 1,344,000.00
6209-014	1 O/O	Bed, Electric, Pulmonary Therapy Evolution RPC	Sizewise (EVORPC) Sizewise (EVORPC)	Project Unassigned Unassigned	Draft (New) 2-Movable, Elect Unassigned	48,000.00	0.00	Estimate 48,000.00
3425-003	1 O/O	Bench, Transfer Bariatric Heavy Duty [6492]	Performance Health (6492)	Unfunded Unassigned	Draft (New) 3-Movable, Non-Elect Unassigned	443.00	0.00	List 443.00

Roloff International

John Peter Smith Hospital Tower



Item Summary

Department: ICU-1

= GPO Contract = My Org Contract

Atta ID	Qty F/I	Description Model	Manufacturer (Mfr #) Vendor (Vendor #)	Funding Source Cost Center Budget Name	Item Status Arch Code Custom Code	Currency: Dollar (US)		
						Unit Cost Options Cost	Item Tax Opt. Tax	Price Type Ext. Cost
8138-002	4 O/C	Bin, Return, Medication 3783 Lockable Return Drug Box	Health Care Logistics (3783)	Project Unassigned	Draft (New) 1-Fixed Unassigned	128.00	0.00	List 512.00
5473-000	1 O/V	Bin, Shredding, Secure		Project Unassigned Unassigned	Draft (New) 3-Movable, Non-Elect Unassigned	211.00	0.00	Estimate 211.00
5473-001	1 O/V	Bin, Shredding, Secure Standard Front Load	Shred-it, Inc. ()	Project Unassigned Unassigned	Draft (New) 3-Movable, Non-Elect Unassigned	0.00	0.00	List 0.00
6994-000	1 O/O	Board, Bulletin/Marker Combo		Project Unassigned	Draft (New) 1-Fixed Unassigned	155.00	0.00	Estimate 155.00
6994-000	1 O/O	Board, Bulletin/Marker Combo		Project Unassigned Unassigned	Draft (New) 1-Fixed Unassigned	328.00	0.00	Estimate 328.00
7788-000	29 O/C	Board, Patient Information		Project Unassigned Unassigned	Draft (New) 1-Fixed Unassigned	402.00	0.00	Estimate 11,658.00
3441-005	28 O/O	Board, Patient Transfer Device 9-719 Standard Antistat White	Alimed, Inc. (9-719) Alimed, Inc. (9-719)	Project Unassigned	Draft (New) 3-Movable, Non-Elect Unassigned	246.00	0.00	List 6,888.00
7144-004	29 O/V	Boom, Equipment, Single Arm, ICU Latitude Upper Telescoping Arm 9000 Head	Hill-Rom - Architectural Products (P662) Hill-Rom - Architectural Products (P662)	Project Unassigned Unassigned	Draft (New) 1-Fixed Unassigned	15,724.00	0.00	List 455,996.00
4927-004	28 O/C	Bracket, Patient Transfer Device, Wall Mount 683399	Infab Corporation (683399) Infab Corporation (683399)	Project Unassigned	Draft (New) 1-Fixed Unassigned	103.00	0.00	List 2,884.00

Roloff International

John Peter Smith Hospital Tower



Item Summary

Department: ICU-1

= GPO Contract = My Org Contract

Atta ID	Qty F/I	Description Model	Manufacturer (Mfr #) Vendor (Vendor #)	Funding Source Cost Center Budget Name	Item Status Arch Code Custom Code	Currency: Dollar (US)		
						Unit Cost Options Cost	Item Tax Opt. Tax	Price Type Ext. Cost
3450-018	1 O/O	Bucket, Mopping Round 4 Gallon	Royce Rolls Ringer Company (4) Royce Rolls Ringer Company (4)	Project Unassigned	Draft (New) 3-Movable, Non-Elect Unassigned	110.00	0.00	Vendor 110.00
3455-000	29 O/O	Cabinet, Patient Room, Bedside _____	_____	Project Unassigned Unassigned	Draft (New) 5-Furniture Unassigned	875.00	0.00	Estimate 25,375.00
5316-057	1 O/C	Cabinet, Warming, Dual, Freestanding AMSCO 24" Glass Doors	STERIS Corporation (DJ060124331) _____	Project Unassigned Unassigned	Draft (New) 2-Movable, Elect Unassigned	12,348.00	0.00	List 12,348.00
3581-059	4 O/O	Cart / Truck, Linen, Bulk MetroTrux TXPA-BLK48	InterMetro Industries Corporation (TXPA- BLK48) InterMetro Industries Corporation (TXPA- BLK48)	Project Unassigned Unassigned	Draft (New) 3-Movable, Non-Elect Unassigned	1,880.00	0.00	List 7,520.00
3582-007	1 O/O	Cart / Truck, Linen, Convertible CLT Std Duty Chrome 60x24x70	InterMetro Industries Corporation (CLTS2460C) _____	Project Unassigned Unassigned	Draft (New) 3-Movable, Non-Elect Unassigned	3,093.00	0.00	List 3,093.00
6034-001	3 O/O	Cart, Cylinder, D&E, Multi Inhalation Therapy Cart ITC12C	InterMetro Industries Corporation (ITC12C) _____	Project Unassigned Unassigned	Draft (New) 3-Movable, Non-Elect Unassigned	672.00	0.00	List 2,016.00
6035-000	3 O/O	Cart, Cylinder, D&E, Single _____	_____	Project Unassigned Unassigned	Draft (New) 3-Movable, Non-Elect Unassigned	41.00	0.00	Estimate 123.00
6035-006	1 O/O	Cart, Cylinder, D&E, Single CR-HC300 Economy Single	W.T. Farley (CR-HC300) W.T. Farley (CR-HC300)	Project Unassigned	Draft (New) 3-Movable, Non-Elect Unassigned	34.00	0.00	List 34.00
6112-087	2 O/O	Cart, Foodservice, Meal/Tray 5620 Elite Series Enclosed Tray Truck	Lakeside Manufacturing, Inc. (5620) _____	Project Unassigned Unassigned	Draft (New) 3-Movable, Non-Elect Unassigned	6,924.00	0.00	List 13,848.00

Roloff International

John Peter Smith Hospital Tower



Item Summary

Department: ICU-1

= GPO Contract = My Org Contract

Atta ID	Qty F/I	Description Model	Manufacturer (Mfr #) Vendor (Vendor #)	Funding Source Cost Center Budget Name	Item Status Arch Code Custom Code	Currency: Dollar (US)		
						Unit Cost Options Cost	Item Tax Opt. Tax	Price Type Ext. Cost
5846-037	1 O/O	Cart, Housekeeping, Stainless F36-MST2E MTS Series Standard	Royce Rolls Ringer Company (F36-MST2E) Royce Rolls Ringer Company (F36-MST2E)	Project Unassigned Unassigned	Draft (New) 2-Movable, Elect Unassigned	1,450.00	0.00	List 1,450.00
5997-004	1 O/O	Cart, Medication, Small MPH01WMLAC1	Medline Industries Inc. (MPH01WMLAC1)	Project Unassigned Unassigned	Draft (New) 3-Movable, Non-Elect Unassigned	4,310.00	0.00	List 4,310.00
5862-011	29 O/O	Cart, Procedure, Critical Care Critical Care - Standard	Capsa Solutions (12181) Capsa Solutions (12181)	Project Unassigned Unassigned	Draft (New) 3-Movable, Non-Elect Unassigned	1,208.00	0.00	List 35,032.00
5853-021	4 O/O	Cart, Procedure, Isolation AKL-Y-4 Standard Steel Key-Locking 4- Dwr (Bge/Yel)	Armstrong Medical Industries, Inc. (AKL-Y-4) Armstrong Medical Industries, Inc. (AKL-Y-4)	Project Unassigned	Draft (New) 2-Movable, Elect Unassigned	1,070.00	0.00	List 4,280.00
5859-051	4 O/O	Cart, Procedure, Resuscitation AR-6 Standard Steel Red/Red	Armstrong Medical Industries, Inc. (AR-6) Armstrong Medical Industries, Inc. (AR-6)	Project Unassigned	Draft (New) 3-Movable, Non-Elect Unassigned	1,120.00	0.00	List 4,480.00
6013-000	1 O/O	Cart, Supply, Chrome, 24 inch		Project Unassigned Unassigned	Draft (New) 3-Movable, Non-Elect Unassigned	402.00	0.00	Estimate 402.00
6014-068	4 O/C	Cart, Supply, Chrome, 36 inch Super Adjustable Super Erecta 5A536EC (36x24x68)	InterMetro Industries Corporation (5A536EC) InterMetro Industries Corporation (5A536EC)	Project Unassigned	Draft (New) 1-Fixed Unassigned	864.00	0.00	Vendor 3,456.00
6015-013	2 O/O	Cart, Supply, Chrome, 48 inch Super Adjustable Super Erecta A556EC (48x24x68)	InterMetro Industries Corporation (A556EC)	Project Unassigned Unassigned	Draft (New) 3-Movable, Non-Elect Unassigned	1,417.00	0.00	Estimate 2,834.00
5847-042	1 O/O	Cart, Supply, I.V. AF2009CH (36x24)	LogiQuip LLC (AF2009CH)	Project Unassigned Unassigned	Draft (New) 3-Movable, Non-Elect Unassigned	1,821.00	0.00	List 1,821.00

Roloff International

John Peter Smith Hospital Tower



Item Summary

Department: ICU-1

= GPO Contract = My Org Contract

Atta ID	Qty F/I	Description Model	Manufacturer (Mfr #) Vendor (Vendor #)	Funding Source Cost Center Budget Name	Item Status Arch Code Custom Code	Currency: Dollar (US)		
						Unit Cost Options Cost	Item Tax Opt. Tax	Price Type Ext. Cost
5832-026	2 O/O	Cart, Supply, Linen, 48" ECM-A Series 48x24x69	InterMetro Industries Corporation (ECM55XA)	Project Unassigned	Draft (New) 3-Movable, Non-Elect Unassigned	1,280.00	0.00	Estimate 2,560.00
5832-026	1 O/O	Cart, Supply, Linen, 48" ECM-A Series 48x24x69	InterMetro Industries Corporation (ECM55XA)	Project Unassigned	Draft (New) 3-Movable, Non-Elect Unassigned	1,280.00	0.00	Estimate 1,280.00
8120-001	1 O/O	Cart, Supply, Stainless, 48 inch Super Erecta 48x18x74 (5-Tier)	InterMetro Industries Corporation ((5x)1848NS/(4x)74UPS/5MPGSA/5MPBG	Project Unassigned	Draft (New) 3-Movable, Non-Elect Unassigned	2,102.00	0.00	List 2,102.00
5835-002	1 O/O	Cart, Utility, Stainless 444 (3 Shelf, Medium Duty)	Lakeside Manufacturing, Inc. (444)	Project Unassigned	Draft (New) 3-Movable, Non-Elect Unassigned	841.00	0.00	List 841.00
6540-019	1 O/O	Chair, Clinical, Commode, Bariatric Deluxe Bariatric, Steel	Medline Industries Inc. (MDS89664XW) Medline Industries Inc. (MDS89664XW)	Project Unassigned	Draft (New) 3-Movable, Non-Elect Unassigned	121.00	0.00	Vendor 121.00
3603-028	1 O/O	Chair, Clinical, Commode, Floor Deluxe 3-in-1, Steel	Medline Industries Inc. (MDS89664) Medline Industries Inc. (MDS89664)	Project Unassigned	Draft (New) 3-Movable, Non-Elect Unassigned	414.00	0.00	Vendor 414.00
5704-000	5 O/C	Clock, Analog, Synchronized, Wireless _____	_____	Project Unassigned	Draft (New) 1-Fixed Unassigned	152.00	0.00	Estimate 760.00
5704-000	2 O/O	Clock, Analog, Synchronized, Wireless _____	Simplex Grinell ()	Project Unassigned	Draft (New) 1-Fixed Unassigned	100.00	0.00	Estimate 200.00
6978-000	35 O/O	Clock, Digital, Synchronized, Wireless _____	_____	Project Unassigned	Draft (New) 1-Fixed Unassigned	316.00	0.00	Estimate 11,060.00

Roloff International

John Peter Smith Hospital Tower



Item Summary

Department: ICU-1

= GPO Contract = My Org Contract

Atta ID	Qty F/I	Description Model	Manufacturer (Mfr #) Vendor (Vendor #)	Funding Source Cost Center Budget Name	Item Status Arch Code Custom Code	Currency: Dollar (US)		
						Unit Cost Options Cost	Item Tax Opt. Tax	Price Type Ext. Cost
6978-042	6 O/C	Clock, Digital, Synchronized, Wireless XR Levo Surface Mount (2.5", 4-Digit)	Primex, Inc. (XRA7A200)	Project Unassigned	Draft (New) 1-Fixed Unassigned	316.00	0.00	Estimate 1,896.00
5775-000	2 O/C	Coffee Maker, Automatic, 3-6 Warmer		Project Unassigned	Draft (New) 1-Fixed Unassigned	1,390.00	0.00	Estimate 2,780.00
8859-000	1 O/O	Cylinder, Oxygen		Project Unassigned	Draft (New) 3-Movable, Non-Elect Unassigned	0.00	0.00	Estimate 0.00
3678-033	4 O/O	Defibrillator, Monitor, w/Pacing HeartStart MRx (SpO2, NBP)	Philips Healthcare - Cardiology (M3535A-A02)	Project Unassigned	Draft (New) 2-Movable, Elect Unassigned	17,700.00	0.00	List 70,800.00
7745-000	29 O/C	Dialysis Unit, Supply/Waste Box		Project Unassigned	Draft (New) 1-Fixed Unassigned	610.00	0.00	Estimate 17,690.00
5223-000	1 O/V	Dictation/Transcription System, Computer-Based		Project Unassigned	Draft (New) 2-Movable, Elect Unassigned	13,254.00	0.00	Estimate 13,254.00
5222-000	1 O/O	Dictation/Transcription System, General		Project Unassigned	Draft (New) 2-Movable, Elect Unassigned	302.00	0.00	Estimate 302.00
3714-026	1 O/C	Dispenser, Cleaning Solution MultiFlex 881217 (Two Button)	Hydro Systems Company (881217) Ecolab North America (881217)	Project Unassigned	Draft (New) 1-Fixed Unassigned	487.00	0.00	List 487.00
6471-000	2 O/C	Dispenser, Cup		Project Unassigned	Draft (New) 1-Fixed Unassigned	47.00	0.00	Estimate 94.00

Roloff International

John Peter Smith Hospital Tower



Item Summary

Department: ICU-1

= GPO Contract = My Org Contract

Atta ID	Qty F/I	Description Model	Manufacturer (Mfr #) Vendor (Vendor #)	Funding Source Cost Center Budget Name	Item Status Arch Code Custom Code	Currency: Dollar (US)		
						Unit Cost Options Cost	Item Tax Opt. Tax	Price Type Ext. Cost
6364-011	1 O/C	Dispenser, Glove, Triple Box GP-015 Clear PETG Plastic	Bowman Dispensers (GP-015) Grainger (3rzt1)	Project Unassigned	Draft (New) 1-Fixed Unassigned	52.00	0.00	List 52.00
6364-012	6 O/C	Dispenser, Glove, Triple Box GS-006 Stainless Steel	Bowman Dispensers (GS-006) Bowman Dispensers (GS-006)	Project Unassigned	Draft (New) 1-Fixed Unassigned	66.00	0.00	List 396.00
6364-012	1 O/C	Dispenser, Glove, Triple Box GS-006 Stainless Steel	Bowman Dispensers (GS-006) Bowman Dispensers (GS-006)	Project Unassigned	Draft (New) 1-Fixed Unassigned	66.00	0.00	List 66.00
6364-012	33 O/C	Dispenser, Glove, Triple Box GS-006 Stainless Steel	Bowman Dispensers (GS-006) _____	Project Unassigned Unassigned	Draft (New) 1-Fixed Unassigned	66.00	0.00	List 2,178.00
5870-000	1 O/O	Dispenser, Hand Lotion _____	_____	Project Unassigned	Draft (New) 1-Fixed Unassigned	18.00	0.00	Estimate 18.00
7750-000	1 O/O	Dispenser, Hand Sanitizer, Freestanding _____	_____	Project Unassigned Unassigned	Draft (New) 3-Movable, Non-Elect Unassigned	165.00	0.00	Estimate 165.00
5869-000	1 O/O	Dispenser, Hand Sanitizer, Wall Mount _____	_____	Project Unassigned	Draft (New) 1-Fixed Unassigned	35.00	0.00	Estimate 35.00
5869-000	35 O/C	Dispenser, Hand Sanitizer, Wall Mount _____	_____	Project Unassigned Unassigned	Draft (New) 1-Fixed Unassigned	25.00	0.00	Estimate 875.00
5869-012	1 O/C	Dispenser, Hand Sanitizer, Wall Mount Purell TFX Touch Free (2720-12)	GOJO Industries (2720-12) GOJO Industries (2720-12)	Project Unassigned	Draft (New) 1-Fixed Unassigned	105.00	0.00	List 105.00
5869-052	5 O/C	Dispenser, Hand Sanitizer, Wall Mount Nexa Classic Touchfree 92021188 (White/8)	Ecolab North America (92021188) _____	Project Unassigned	Draft (New) 1-Fixed Unassigned	162.00	0.00	List 810.00

Roloff International

John Peter Smith Hospital Tower



Item Summary

Department: ICU-1

= GPO Contract = My Org Contract

Atta ID	Qty F/I	Description Model	Manufacturer (Mfr #) Vendor (Vendor #)	Funding Source Cost Center Budget Name	Item Status Arch Code Custom Code	Currency: Dollar (US)		
						Unit Cost Options Cost	Item Tax Opt. Tax	Price Type Ext. Cost
5869-052	2 O/C	Dispenser, Hand Sanitizer, Wall Mount Nexa Classic Touchfree 92021188 (White/8)	Ecolab North America (92021188) Ecolab North America (92021188)	Project	Draft (New)	162.00	0.00	List
				Unassigned	1-Fixed Unassigned			324.00
3711-024	1 O/V	Dispenser, Medication, Auxiliary MedStation 3500 (7 drwr, 0 Cubie)	CareFusion - Pyxis (M35A7DRW0)	Project	Draft (New)	26,863.00	0.00	List
				Unassigned	2-Movable, Elect Unassigned			26,863.00
3711-048	2 O/V	Dispenser, Medication, Auxiliary Pyxis MedStation ES (7-Drwr)	CareFusion - Pyxis ()	Project	Draft (New)	30,115.00	0.00	List
				Unassigned	2-Movable, Elect Unassigned			60,230.00
3708-114	2 O/C	Dispenser, Medication, Host (Main) MedStation 4000 Profile w/BioID (6-Dwr, 3-Cubie)	CareFusion - Pyxis (R4MB6DR7W3)	Project	Draft (New)	64,075.00	0.00	List
				Unassigned	1-Fixed Unassigned			128,150.00
3708-146	2 O/V	Dispenser, Medication, Host (Main) Pyxis MedStation ES (2-Drwr, 2 Cubie)	CareFusion - Pyxis ()	Project	Draft (New)	28,115.00	0.00	List
				Unassigned	2-Movable, Elect Unassigned			56,230.00
6451-003	2 O/C	Dispenser, Medication, Lock Module SMART Remote Manager	CareFusion - Pyxis (MSRM) CareFusion - Pyxis (MSRM)	Project	Draft (New)	5,892.00	0.00	List
				Unassigned	2-Movable, Elect Unassigned			11,784.00
7173-003	1 O/V	Dispenser, Medication, Narcotics, Main CII Safe Sgl Integrated Main	CareFusion - Pyxis (M2C2XPINS)	Project	Draft (New)	52,431.00	0.00	List
				Unassigned	2-Movable, Elect Unassigned			52,431.00
7463-000	29 O/O	Dispenser, Otoscope, Specula		Project	Draft (New)	96.00	0.00	Estimate
				Unassigned	3-Movable, Non-Elect Unassigned			2,784.00
7354-003	2 O/O	Disposal, Sharps, Floor Bin, Pharmacy 8618RC (18 gal RCRA Haz. Waste)	Medtronic - Covidien Kendall Products (8618RC)	Project	Draft (New)	77.00	0.00	List
				Unassigned	2-Movable, Elect Unassigned			154.00

Roloff International

John Peter Smith Hospital Tower



Item Summary

Department: ICU-1

= GPO Contract = My Org Contract

Atta ID	Qty F/I	Description Model	Manufacturer (Mfr #) Vendor (Vendor #)	Funding Source Cost Center Budget Name	Item Status Arch Code Custom Code	Currency: Dollar (US)		
						Unit Cost Options Cost	Item Tax Opt. Tax	Price Type Ext. Cost
7354-007	1 O/O	Disposal, Sharps, Floor Bin, Pharmacy 305329 (9 Gal. Slide Top)	BD Medical (305329)	Project Unassigned Unassigned	Draft (New) 3-Movable, Non-Elect Unassigned	27.00	0.00	List 27.00
6457-014	2 O/O	Disposal, Sharps, Floor Cart Sharpscart 8991FP (12 or 18 Gallon/Hinged Lid)	Medtronic - Covidien Kendall Products (8991FP)	Project Unassigned	Draft (New) 2-Movable, Elect Unassigned	450.00	0.00	List 900.00
7109-004	2 O/O	Disposal, Sharps, Floor Cart, Pharmacy SharpsCart 8941FP w/PharmaSafety 8870	Medtronic - Covidien Kendall Products (8941FP/8870) Medtronic - Covidien Kendall Products (8941FP/8870)	Project Unassigned	Draft (New) 2-Movable, Elect Unassigned	550.00	0.00	Vendor 1,100.00
3723-027	4 O/C	Disposal, Sharps, Wall Mount BD Recykleen Brown 2-3 gal. (305097)	BD Medical (305097) Medtronic - Covidien Kendall Products (305097)	Project Unassigned	Draft (New) 1-Fixed Unassigned	93.00	0.00	List 372.00
3723-027	30 O/C	Disposal, Sharps, Wall Mount BD Recykleen Brown 2-3 gal. (305097)	BD Medical (305097)	Project Unassigned Unassigned	Draft (New) 1-Fixed Unassigned	93.00	0.00	List 2,790.00
3726-000	29 O/O	Doppler, Ultrasonic, Blood Flow		Project Unassigned Unassigned	Draft (New) 3-Movable, Non-Elect Unassigned	780.00	0.00	Estimate 22,620.00
3768-012	1 O/O	Electrocardiograph (ECG), Interpretive PageWriter Trim III w/Trolley	Philips Healthcare - Cardiology (860286/ 860320 A03)	Project Unassigned Unassigned	Draft (New) 2-Movable, Elect Unassigned	6,388.00	0.00	List 6,388.00
3806-000	61 O/O	Flowmeter, Air		Project Unassigned Unassigned	Draft (New) 3-Movable, Non-Elect Unassigned	48.00	0.00	Estimate 2,928.00
3803-000	90 O/O	Flowmeter, Oxygen		Project Unassigned Unassigned	Draft (New) 3-Movable, Non-Elect Unassigned	47.00	0.00	Estimate 4,230.00

Roloff International

John Peter Smith Hospital Tower



Item Summary

Department: ICU-1

= GPO Contract = My Org Contract

Atta ID	Qty F/I	Description Model	Manufacturer (Mfr #) Vendor (Vendor #)	Funding Source Cost Center Budget Name	Item Status Arch Code Custom Code	Currency: Dollar (US)		
						Unit Cost Options Cost	Item Tax Opt. Tax	Price Type Ext. Cost
5291-027	1 O/O	Freezer, Commercial, Undercounter FZR4P-T ADA Performance Plus Medical Grade	Follett Corporation (FZR4P-T-00-00)	Project Unassigned Unassigned	Draft (New) 2-Movable, Elect Unassigned	7,735.00	0.00	List 7,735.00
3836-118	1 O/O	Hamper, Linen 18-M-HAMP	Quantum Medical (hospital standard)	Project Unassigned	Draft (New) 3-Movable, Non-Elect Unassigned	168.00	0.00	List 168.00
3836-134	8 O/O	Hamper, Linen ML8813 Square Chrome Step-On	MarketLab Inc. (ML8813)	Project Unassigned	Draft (New) 2-Movable, Elect Unassigned	101.00	0.00	List 808.00
3836-134	33 O/O	Hamper, Linen ML8813 Square Chrome Step-On	MarketLab Inc. (ML8813)	Project Unassigned Unassigned	Draft (New) 3-Movable, Non-Elect Unassigned	101.00	0.00	List 3,333.00
3855-002	1 O/C	Hood, Horizontal Laminar Flow EdgeGARD HF EG6252	Baker Company, Inc. (EG6252)	Project Unassigned Unassigned	Draft (New) 1-Fixed Unassigned	7,092.00	0.00	List 7,092.00
3874-010	1 O/O	Hypo-Hyperthermia Unit, General Medi-Therm II (MTA5942)	Gaymar () Gaymar ()	Project Unassigned	Draft (New) 2-Movable, Elect Unassigned	5,693.00	0.00	Estimate 5,693.00
4817-080	1 O/C	Ice Machine, Dispenser, Nugget, Countertop Symphony Plus 25CI425A-L	Follett Corporation (25CI425A-L)	Project Unassigned Unassigned	Draft (New) 1-Fixed Unassigned	9,295.00	0.00	List 9,295.00
4916-028	1 O/C	Ice Machine, Dispenser, Nugget, Freestanding Symphony Plus 25FB425A-S	Follett Corporation (25FB425A-S) Follett Corporation (25FB425A-S)	Project Unassigned Unassigned	Draft (New) 1-Fixed Unassigned	10,180.00	0.00	Vendor 10,180.00
5018-000	1 O/O	Illuminator, Bright Spot		Project Unassigned Unassigned	Draft (New) 2-Movable, Elect Unassigned	178.00	0.00	Estimate 178.00

Roloff International

John Peter Smith Hospital Tower



Item Summary

Department: ICU-1

= GPO Contract = My Org Contract

Atta ID	Qty F/I	Description Model	Manufacturer (Mfr #) Vendor (Vendor #)	Funding Source Cost Center Budget Name	Item Status Arch Code Custom Code	Currency: Dollar (US)		
						Unit Cost Options Cost	Item Tax Opt. Tax	Price Type Ext. Cost
7092-000	1 O/O	Imaging System, Vascular _____	_____	Project Unassigned Unassigned	Draft (New) 2-Movable, Elect Unassigned	16,284.00	0.00	Estimate 16,284.00
7233-001	1 O/O	Laryngoscope Set, Video GlideScope GVL w/ Mobile Stand	Verathon (0270-0315/0800-0299) _____	Project Unassigned	Draft (New) 2-Movable, Elect Unassigned	9,825.00	0.00	List 9,825.00
6590-017	2 O/O	Lift, Patient, Bariatric Tenor w/Scale	ArjoHuntleigh-Getinge Group (KHA1010-US) ArjoHuntleigh-Getinge Group (KHA1010-US)	Project Unassigned Unassigned	Draft (New) 2-Movable, Elect Unassigned	9,821.00	0.00	List 19,642.00
6590-017	1 O/O	Lift, Patient, Bariatric Tenor w/Scale	ArjoHuntleigh-Getinge Group (KHA1010-US) ArjoHuntleigh-Getinge Group (KHA1010-US)	Project Unassigned	Draft (New) 2-Movable, Elect Unassigned	9,821.00	0.00	List 9,821.00
7232-001	29 O/C	Lift, Patient, Ceiling, 1-Bed, Bariatric Ultra Twin Traverse 1,000 lb (Dual 243 ES)	Liko - Hill-Rom () _____	Project Unassigned Unassigned	Draft (New) 1-Fixed Unassigned	15,559.00	0.00	List 451,211.00
3947-017	1 O/O	Lift, Patient, Hydrotherapy/Bath Alenti w/ Scale	ArjoHuntleigh-Getinge Group (CDB8153-01) _____	Project Unassigned Unassigned	Draft (New) 2-Movable, Elect Unassigned	8,854.00	0.00	List 8,854.00
5460-017	29 O/O	Light, Exam/Procedure, Single, Mobile, Gooseneck Arm Green Series Exam Light IV	Welch Allyn, Inc., A Hill-Rom Company (48810/48950) _____	Project Unassigned Unassigned	Draft (New) 2-Movable, Elect Unassigned	1,393.00	0.00	List 40,397.00
5460-017	1 O/O	Light, Exam/Procedure, Single, Mobile, Gooseneck Arm Green Series Exam Light IV	Welch Allyn, Inc., A Hill-Rom Company (48810/48950) Welch Allyn, Inc., A Hill-Rom Company (48810/48950)	Project Unassigned	Draft (New) 2-Movable, Elect Unassigned	1,349.00	0.00	Vendor 1,349.00

Roloff International

John Peter Smith Hospital Tower



Item Summary

Department: ICU-1

= GPO Contract = My Org Contract

Atta ID	Qty F/I	Description Model	Manufacturer (Mfr #) Vendor (Vendor #)	Funding Source Cost Center Budget Name	Item Status Arch Code Custom Code	Currency: Dollar (US)		
						Unit Cost Options Cost	Item Tax Opt. Tax	Price Type Ext. Cost
3416-000	29 O/C	Locator, Bed, Wall _____	_____	Project Unassigned Unassigned	Draft (New) 1-Fixed Unassigned	768.00	0.00	Estimate 22,272.00
6746-006	3 O/C	Locker, Purse BS6-121812-A (6-Tier)	Tennsco (BS6-121812-A) Penco Products, Inc. (BS6-121812-A)	Project Unassigned Unassigned	Draft (New) 1-Fixed Unassigned	399.00	0.00	List 1,197.00
4021-019	1 O/O	Microscope, Binocular BX45A	Olympus America Inc - Scientific (BX45A) _____	Project Unassigned Unassigned	Draft (New) 2-Movable, Elect Unassigned	7,190.00	0.00	List 7,190.00
6403-016	4 O/O	Monitor, Blood Glucose, Point-of-Care Precision Xceed Pro	Abbott Point of Care Inc (7090005) Abbott Point of Care Inc ()	Project Unassigned	Draft (New) 3-Movable, Non-Elect Unassigned	1,784.00	0.00	List 7,136.00
4055-004	2 O/V	Monitor, Central Station, 16 Patient CIC Pro-16	GE Healthcare - Monitoring Systems (CIC-16) _____	Project Unassigned Unassigned	Draft (New) 2-Movable, Elect Unassigned	308,685.00	0.00	List 617,370.00
6286-032	29 O/V	Monitor, Physiologic, Bedside, Critical Care Carescape B650 (Advanced Configuration)	GE Healthcare - Monitoring Systems (2068487-001) _____	Project Unassigned Unassigned	Draft (New) 2-Movable, Elect Unassigned	27,487.00	0.00	List 797,123.00
4069-007	1 O/O	Monitor, Physiologic, CO2, End Tidal / Pulse Oximetry Capnostream 20 w/ Nellcor SpO2 & Printer	Medtronic - Covidien Minimally Invasive Therapies (CS08657) _____	Project Unassigned	Draft (New) 2-Movable, Elect Unassigned	5,400.00	0.00	List 5,400.00
4836-003	1 O/O	Monitor, Physiologic, Hemodynamic, Non- Invasive, Bio-Impedance BioZ Dx	FUJIFILM SonoSite, Inc (5101-SYS) _____	Project Unassigned	Draft (New) 2-Movable, Elect Unassigned	34,999.00	0.00	List 34,999.00
6373-001	1 O/O	Monitor, Physiologic, Perfusion (CBF) Bowman 500 with Probe	Hemedex Inc. (H0000-0710 / H0000-1600) Hemedex Inc. (H0000-0710 / H0000-1600)	Project Unassigned Unassigned	Draft (New) 2-Movable, Elect Unassigned	36,095.00	0.00	List 36,095.00

Roloff International

John Peter Smith Hospital Tower



Item Summary

Department: ICU-1

= GPO Contract = My Org Contract

Atta ID	Qty F/I	Description Model	Manufacturer (Mfr #) Vendor (Vendor #)	Funding Source Cost Center Budget Name	Item Status Arch Code Custom Code	Currency: Dollar (US)		
						Unit Cost Options Cost	Item Tax Opt. Tax	Price Type Ext. Cost
6140-013	4 O/O	Monitor, Physiologic, Transport Transport PRO	GE Healthcare - Monitoring Systems (2026098-001)	Project Unassigned Unassigned	Draft (New) 2-Movable, Elect Unassigned	2,000.00	0.00	List 8,000.00
4091-000	29 O/C	Oto/Ophthalmoscope Set, Wall Mount		Project Unassigned Unassigned	Draft (New) 1-Fixed Unassigned	826.00	0.00	Estimate 23,954.00
4103-000	2 O/O	Oven, Domestic, Microwave, Countertop	Sharp Electronics Corporation ()	Project Unassigned Unassigned	Draft (New) 2-Movable, Elect Unassigned	250.00	0.00	Estimate 500.00
4103-000	1 O/O	Oven, Domestic, Microwave, Countertop	GE Appliances ()	Project Unassigned Unassigned	Draft (New) 2-Movable, Elect Unassigned	250.00	0.00	Estimate 250.00
4109-000	1 O/O	Oximeter, Pulse, Hand Held		Project Unassigned Unassigned	Draft (New) 3-Movable, Non-Elect Unassigned	1,179.00	0.00	Estimate 1,179.00
4110-000	31 O/O	Pacemaker, External		Project Unassigned Unassigned	Draft (New) 2-Movable, Elect Unassigned	6,752.00	0.00	Estimate 209,312.00
4114-000	1 O/V	PACS, Monitor, 2 Panel		Project Unassigned Unassigned	Draft (New) 2-Movable, Elect Unassigned	24,575.00	0.00	Estimate 24,575.00
4123-002	4 O/O	Percussor, Chest Therapy Vest The Vest System, Model 205	Hill-Rom - Advanced Respiratory Div. (P205CAP)	Existing (Reuse) Unassigned	Draft (Existing) 2-Movable, Elect Unassigned	0.00	0.00	List 0.00
7122-000	3 O/O	Printer, Label		Project Unassigned Unassigned	Draft (New) 3-Movable, Non-Elect Unassigned	198.00	0.00	Estimate 594.00

Roloff International

John Peter Smith Hospital Tower



Item Summary

Department: ICU-1

= GPO Contract = My Org Contract

Atta ID	Qty F/I	Description Model	Manufacturer (Mfr #) Vendor (Vendor #)	Funding Source Cost Center Budget Name	Item Status Arch Code Custom Code	Currency: Dollar (US)		
						Unit Cost Options Cost	Item Tax Opt. Tax	Price Type Ext. Cost
6643-003	2 O/O	Pump, Infusion, Controller, Modular Alaris PC Unit (8015)	BD - Alaris Infusion (8015)	Project Unassigned	Draft (New) 3-Movable, Non-Elect Unassigned	2,856.00	0.00	List 5,712.00
6643-003	58 O/O	Pump, Infusion, Controller, Modular Alaris PC Unit (8015)	BD - Alaris Infusion (8015) BD - Alaris Infusion (8015)	Project Unassigned Unassigned	Draft (New) 2-Movable, Elect Unassigned	2,856.00	0.00	List 165,648.00
6643-003	2 O/O	Pump, Infusion, Controller, Modular Alaris PC Unit (8015)	BD - Alaris Infusion (8015) BD - Alaris Infusion (8015)	Project Unassigned	Draft (New) 3-Movable, Non-Elect Unassigned	2,295.00	0.00	Estimate 4,590.00
4181-026	1 O/O	Pump, Infusion, PCA CADD-Solis Ambulatory, Model 2100	Smiths Medical (21-2101-51)	Project Unassigned Unassigned	Draft (New) 2-Movable, Elect Unassigned	4,495.00	0.00	List 4,495.00
4177-028	120 O/O	Pump, Infusion, Single Alaris Pump Module (8100)	BD - Alaris Infusion (8100)	Project Unassigned Unassigned	Draft (New) 2-Movable, Elect Unassigned	1,595.00	0.00	List 191,400.00
4177-028	4 O/O	Pump, Infusion, Single Alaris Pump Module (8100)	BD - Alaris Infusion (8100) BD - Alaris Infusion (8100)	Project Unassigned	Draft (New) 3-Movable, Non-Elect Unassigned	1,595.00	0.00	List 6,380.00
4182-000	29 O/O	Pump, Infusion, Syringe		Project Unassigned Unassigned	Draft (New) 2-Movable, Elect Unassigned	3,163.00	0.00	Estimate 91,727.00
3374-032	4 O/O	Pump, Suction/Aspirator, General, Portable SSCOR VX-2	SSCOR, Inc. (2310V) Allied Healthcare Products - Gomco (2310V)	Project Unassigned	Draft (New) 3-Movable, Non-Elect Unassigned	915.00	0.00	List 3,660.00
4187-000	1 O/C	Rack, Apron, Wall Mount		Project Unassigned Unassigned	Draft (New) 1-Fixed Unassigned	227.00	0.00	Estimate 227.00
4194-000	1 O/O	Rack, Cylinder, Floor		Project Unassigned Unassigned	Draft (New) 3-Movable, Non-Elect Unassigned	148.00	0.00	Estimate 148.00

Roloff International

John Peter Smith Hospital Tower



Item Summary

Department: ICU-1

= GPO Contract = My Org Contract

Atta ID	Qty F/I	Description Model	Manufacturer (Mfr #) Vendor (Vendor #)	Funding Source Cost Center Budget Name	Item Status Arch Code Custom Code	Currency: Dollar (US)		
						Unit Cost Options Cost	Item Tax Opt. Tax	Price Type Ext. Cost
4194-014	2 O/O	Rack, Cylinder, Floor CR-DR06E (C,D,E; 6 Cap)	W.T. Farley (CR-DR06E)	Project Unassigned	Draft (New) 3-Movable, Non-Elect Unassigned	65.00	0.00	List 130.00
4198-000	1 O/C	Rack, Mops / Brooms		Project Unassigned Unassigned	Draft (New) 1-Fixed Unassigned	64.00	0.00	Estimate 64.00
6050-099	2 O/O	Refrigerator, Commercial, Undercounter REF4P ADA Performance Plus Medical Grade	Follett Corporation (REF4P-00-00) Follett Corporation (REF4P-00-00)	Project Unassigned	Draft (New) 2-Movable, Elect Unassigned	4,165.00	0.00	List 8,330.00
6050-099	1 O/O	Refrigerator, Commercial, Undercounter REF4P ADA Performance Plus Medical Grade	Follett Corporation (REF4P-00-00)	Project Unassigned Unassigned	Draft (New) 2-Movable, Elect Unassigned	4,165.00	0.00	List 4,165.00
6050-099	1 O/O	Refrigerator, Commercial, Undercounter REF4P ADA Performance Plus Medical Grade	Follett Corporation (REF4P-00-00) Follett Corporation (REF4P-00-00)	Project Unassigned Unassigned	Draft (New) 2-Movable, Elect Unassigned	4,165.00	0.00	List 4,165.00
4942-392	1 O/O	Refrigerator, Domestic with Freezer Energy Star GTE21GSHSS (21.2 cu ft/Stainless)	GE Appliances (GTE21GSHSS)	Project Unassigned Unassigned	Draft (New) 2-Movable, Elect Unassigned	1,249.00	0.00	List 1,249.00
4942-392	1 O/O	Refrigerator, Domestic with Freezer Energy Star GTE21GSHSS (21.2 cu ft/Stainless)	GE Appliances (GTE21GSHSS) GE Appliances (GTE21GSHSS)	Project Unassigned Unassigned	Draft (New) 2-Movable, Elect Unassigned	1,249.00	0.00	List 1,249.00
4224-072	1 O/O	Refrigerator, Laboratory, 1 door REF20-LB (RH Glass Door)	Follett Corporation (REF20-LB-R0000G)	Project Unassigned Unassigned	Draft (New) 2-Movable, Elect Unassigned	9,190.00	0.00	List 9,190.00
6370-000	4 O/O	Regulator, Oxygen		Project Unassigned Unassigned	Draft (New) 3-Movable, Non-Elect Unassigned	126.00	0.00	Estimate 504.00

Roloff International

John Peter Smith Hospital Tower



Item Summary

Department: ICU-1

= GPO Contract = My Org Contract

Atta ID	Qty F/I	Description Model	Manufacturer (Mfr #) Vendor (Vendor #)	Funding Source Cost Center Budget Name	Item Status Arch Code Custom Code	Currency: Dollar (US)		
						Unit Cost Options Cost	Item Tax Opt. Tax	Price Type Ext. Cost
4248-000	90 O/O	Regulator, Suction, Intermittent/Continuous		Project Unassigned Unassigned	Draft (New) 3-Movable, Non-Elect Unassigned	469.00	0.00	Estimate 42,210.00
4274-000	1 O/O	Scale, Clinical, Adult, Sling		Project Unassigned Unassigned	Draft (New) 3-Movable, Non-Elect Unassigned	5,480.00	0.00	Estimate 5,480.00
4275-000	2 O/O	Scale, Clinical, Adult, Wheelchair		Project Unassigned Unassigned	Draft (New) 2-Movable, Elect Unassigned	2,908.00	0.00	Estimate 5,816.00
6645-001	2 O/C	Shelving, Modular Storage, Wall Mount Par Wall (36in.W Complete)	LogiQuip LLC (PWW366)	Project Unassigned	Draft (New) 1-Fixed Unassigned	2,048.00	0.00	List 4,096.00
6645-001	2 O/C	Shelving, Modular Storage, Wall Mount Par Wall (36in.W Complete)	LogiQuip LLC (PWW366)	Project Unassigned Unassigned	Draft (New) 1-Fixed Unassigned	2,048.00	0.00	List 4,096.00
4296-035	2 O/O	Shelving, Wire, Chrome, 36 Super Erecta - Super Adjustable 36x24x63 (5-Tier)	InterMetro Industries Corporation ((5x)A2436NC/(4x)63P) InterMetro Industries Corporation ((5x)A2436NC/(4x)63P)	Project Unassigned Unassigned	Draft (New) 3-Movable, Non-Elect Unassigned	568.00	0.00	List 1,136.00
4298-003	1 O/O	Shelving, Wire, Chrome, 48 Super Adj Super Erecta Add-On (5AA557C)	InterMetro Industries Corporation (5AA557C)	Project Unassigned Unassigned	Draft (New) 3-Movable, Non-Elect Unassigned	637.00	0.00	List 637.00
5974-001	1 O/C	Sink, Clean-up Workstation (2-sink) 2-Sink Workstation 72" Long	Continental Metal Products, Inc. (CMP) (WS2-72)	Project Unassigned Unassigned	Draft (New) 1-Fixed Unassigned	13,900.00	0.00	List 13,900.00
7030-000	1 O/O	Sorter, Mail, Freestanding		Project Unassigned Unassigned	Draft (New) 3-Movable, Non-Elect Unassigned	2,779.00	0.00	Estimate 2,779.00

Roloff International

John Peter Smith Hospital Tower



Item Summary

Department: ICU-1

= GPO Contract = My Org Contract

Atta ID	Qty F/I	Description Model	Manufacturer (Mfr #) Vendor (Vendor #)	Funding Source Cost Center Budget Name	Item Status Arch Code Custom Code	Currency: Dollar (US)		
						Unit Cost Options Cost	Item Tax Opt. Tax	Price Type Ext. Cost
4347-000	29 O/O	Sphygmomanometer, Aneroid, Mobile _____	_____	Project Unassigned Unassigned	Draft (New) 3-Movable, Non-Elect Unassigned	277.00	0.00	Estimate 8,033.00
4360-010	2 O/O	Stand, IV, Stainless Steel P-1572-2 (5-leg, 2-hook)	Pedigo Products (P-1572-2) _____	Existing (Reuse) Unassigned	Draft (Existing) 3-Movable, Non-Elect Unassigned	466.00	0.00	List 932.00
4360-010	29 O/O	Stand, IV, Stainless Steel P-1572-2 (5-leg, 2-hook)	Pedigo Products (P-1572-2) _____	Project Unassigned Unassigned	Draft (New) 3-Movable, Non-Elect Unassigned	466.00	0.00	List 13,514.00
4360-010	2 O/O	Stand, IV, Stainless Steel P-1572-2 (5-leg, 2-hook)	Pedigo Products (P-1572-2) Pedigo Products (P-1572-2)	Project Unassigned	Draft (New) 3-Movable, Non-Elect Unassigned	466.00	0.00	List 932.00
4389-001	1 O/O	Sterilizer, Low Temperature STERRAD 100S Sterilization System	Johnson & Johnson - Advanced Sterilization Products (10101) _____	Project Unassigned Unassigned	Draft (New) 2-Movable, Elect Unassigned	164,000.00	0.00	List 164,000.00
6372-000	29 O/O	Stool, Step, Bariatric _____	_____	Project Unassigned Unassigned	Draft (New) 3-Movable, Non-Elect Unassigned	105.00	0.00	Estimate 3,045.00
6757-000	2 O/O	Stretcher, Bariatric _____	_____	Project Unassigned Unassigned	Draft (New) 3-Movable, Non-Elect Unassigned	5,621.00	0.00	Estimate 11,242.00
7029-000	29 O/O	Stretcher, Bariatric, Chair _____	_____	Project Unassigned Unassigned	Draft (New) 3-Movable, Non-Elect Unassigned	6,837.00	0.00	Estimate 198,273.00
4436-062	4 O/O	Stretcher, Procedure / Recovery Prime with Zoom 1125 (30' Litter)	Stryker Medical (1125-000-030) Stryker Medical (1125-000-030)	Project Unassigned Unassigned	Draft (New) 3-Movable, Non-Elect Unassigned	16,429.00	0.00	Vendor 65,716.00
5989-000	1 O/C	Table, Changing, Infant, Wall Mount _____	_____	Project Unassigned Unassigned	Draft (New) 1-Fixed Unassigned	389.00	0.00	Estimate 389.00

Roloff International

John Peter Smith Hospital Tower



Item Summary

Department: ICU-1

= GPO Contract = My Org Contract

Atta ID	Qty F/I	Description Model	Manufacturer (Mfr #) Vendor (Vendor #)	Funding Source Cost Center Budget Name	Item Status Arch Code Custom Code	Currency: Dollar (US)		
						Unit Cost Options Cost	Item Tax Opt. Tax	Price Type Ext. Cost
5934-000	29 O/O	Table, Overbed, General _____	_____	Project Unassigned Unassigned	Draft (New) 3-Movable, Non-Elect Unassigned	488.00	0.00	Estimate 14,152.00
5485-000	29 O/C	Thermometer, Digital, Wall Mount _____	_____	Project Unassigned Unassigned	Draft (New) 1-Fixed Unassigned	293.00	0.00	Estimate 8,497.00
4589-010	12 O/O	Ventilator, Adult / Pediatric 840	Medtronic - Covidien Minimally Invasive Therapies (840)	Project Unassigned	Draft (New) 2-Movable, Elect Unassigned	30,000.00	0.00	List 360,000.00
4589-034	12 O/O	Ventilator, Adult / Pediatric LTV 1000	CareFusion 211 (10130) CareFusion 211 (10130)	Project Unassigned	Draft (New) 2-Movable, Elect Unassigned	12,750.00	0.00	List 153,000.00
4589-037	2 O/O	Ventilator, Adult / Pediatric Servo-i Adult	MAQUET Critical Care-Getinge Group (6487800/6524214/6486729) MAQUET Critical Care-Getinge Group (6487800/6524214/6486729)	Project Unassigned	Draft (New) 2-Movable, Elect Unassigned	33,837.00	0.00	Vendor 67,674.00
4603-000	1 O/C	Viewbox, 1 Panel, Surface _____	_____	Project Unassigned Unassigned	Draft (New) 1-Fixed Unassigned	307.00	0.00	Estimate 307.00
4658-011	1 O/O	Warmer, Fluid/ Blood, Portable Gaymar Medi-Temp III	Stryker Medical (FW600)	Project Unassigned	Draft (New) 2-Movable, Elect Unassigned	2,500.00	0.00	List 2,500.00
5407-014	2 O/O	Waste Can, 20-31 Gallon 3569-88 Untouchable Square (Beige, 23 gal)	Rubbermaid Commercial Products (FG356988BEIG)	Project Unassigned Unassigned	Draft (New) 3-Movable, Non-Elect Unassigned	100.00	0.00	List 200.00
5407-015	1 O/O	Waste Can, 20-31 Gallon 3540 Slim Jim Gray (23 gal)	Rubbermaid Commercial Products (FG354000GRAY)	Project Unassigned Unassigned	Draft (New) 3-Movable, Non-Elect Unassigned	75.00	0.00	List 75.00

Roloff International

John Peter Smith Hospital Tower



Item Summary

Department: ICU-1

= GPO Contract = My Org Contract

Atta ID	Qty F/I	Description Model	Manufacturer (Mfr #) Vendor (Vendor #)	Funding Source Cost Center Budget Name	Item Status Arch Code Custom Code	Currency: Dollar (US)		
						Unit Cost Options Cost	Item Tax Opt. Tax	Price Type Ext. Cost
4690-002	1 O/O	Waste Can, 32-40 Gallon 2632 BRUTE Gray w/2631 Lid & 2640 Dolly	Rubbermaid Commercial Products (FG263200GRAY/FG263100GRAY/FG264000BLA)	Project Unassigned Unassigned	Draft (New) 3-Movable, Non-Elect Unassigned	150.00	0.00	List 150.00
4690-020	1 O/O	Waste Can, 32-40 Gallon Tough Guy Square 4PGT4 (35 Gal. Beige)	Grainger (4PGT4)	Project Unassigned Unassigned	Draft (New) 3-Movable, Non-Elect Unassigned	95.00	0.00	List 95.00
4687-000	30 O/O	Waste Can, Bio-Hazardous		Project Unassigned Unassigned	Draft (New) 3-Movable, Non-Elect Unassigned	150.00	0.00	Estimate 4,500.00
4687-072	1 O/O	Waste Can, Bio-Hazardous 1883568 Slim Jim Resin Front Step 18 Gal/Red	Rubbermaid Commercial Products (1883568) Rubbermaid Commercial Products (1883568)	Project Unassigned	Draft (New) 3-Movable, Non-Elect Unassigned	274.00	0.00	List 274.00
4687-072	5 O/O	Waste Can, Bio-Hazardous 1883568 Slim Jim Resin Front Step 18 Gal/Red	Rubbermaid Commercial Products (1883568) Rubbermaid Commercial Products (1883568)	Project Unassigned	Draft (New) 3-Movable, Non-Elect Unassigned	274.00	0.00	Vendor 1,370.00
8214-006	2 O/O	Waste Can, Bio-Hazardous, 32-55 Gallon 2632 BRUTE Red w/2631 Lid & 2640 Dolly	Rubbermaid Commercial Products (FG263200RED/FG263100RED/FG264000BLA) Rubbermaid Commercial Products (FG263200RED/FG263100RED/FG264000BLA)	Project Unassigned Unassigned	Draft (New) 3-Movable, Non-Elect Unassigned	150.00	0.00	Vendor 300.00
4688-000	21 O/O	Waste Can, Open Top		Project Unassigned Unassigned	Draft (New) 3-Movable, Non-Elect Unassigned	41.00	0.00	Estimate 861.00
4688-000	11 O/O	Waste Can, Open Top		Project Unassigned Unassigned	Draft (New) 3-Movable, Non-Elect Unassigned	66.00	0.00	Estimate 726.00

Roloff International

John Peter Smith Hospital Tower



Item Summary

Department: ICU-1

= GPO Contract = My Org Contract

Atta ID	Qty F/I	Description Model	Manufacturer (Mfr #) Vendor (Vendor #)	Funding Source Cost Center Budget Name	Item Status Arch Code Custom Code	Currency: Dollar (US)		
						Unit Cost Options Cost	Item Tax Opt. Tax	Price Type Ext. Cost
4688-007	2 O/O	Waste Can, Open Top 2543 Fire Resistant Gray (28 qt.)	Rubbermaid Commercial Products (FG254300GRAY) Rubbermaid Commercial Products (FG254300GRAY)	Project	Draft (New)	66.00	0.00	List
				Unassigned	3-Movable, Non-Elect Unassigned			132.00
4688-007	79 O/O	Waste Can, Open Top 2543 Fire Resistant Gray (28 qt.)	Rubbermaid Commercial Products (FG254300GRAY)	Project	Draft (New)	66.00	0.00	List
				Unassigned	3-Movable, Non-Elect Unassigned			5,214.00
4688-026	3 O/O	Waste Can, Open Top Eclipse R2030 Stainless	Rubbermaid Commercial Products (FGR2030SSPL) Rubbermaid Commercial Products (FGR2030SSPL)	Project	Draft (New)	991.00	0.00	List
				Unassigned	3-Movable, Non-Elect Unassigned			2,973.00
4688-028	4 O/O	Waste Can, Open Top 2543 Fire Resistant Black (28 qt.)	Rubbermaid Commercial Products (FG254300BLA)	Project	Draft (New)	66.00	0.00	List
				Unassigned	3-Movable, Non-Elect Unassigned			264.00
4688-028	2 O/O	Waste Can, Open Top 2543 Fire Resistant Black (28 qt.)	Rubbermaid Commercial Products (FG254300BLA)	Project	Draft (New)	66.00	0.00	Estimate
				Unassigned	3-Movable, Non-Elect Unassigned			132.00
6802-014	1 O/O	Waste Can, Recycle 2957-73 Deskside Large (Blue)	Rubbermaid Commercial Products (FG295773BLUE)	Project	Draft (New)	19.00	0.00	List
				Unassigned	3-Movable, Non-Elect Unassigned			19.00
6802-054	1 O/O	Waste Can, Recycle 1883597 Slim Jim Resin Front Step 24 Gal/Blue	Rubbermaid Commercial Products (1883597)	Project	Draft (New)	260.00	0.00	List
				Unassigned	3-Movable, Non-Elect Unassigned			260.00
4920-000	1 O/O	Waste Can, Step-On		Project	Draft (New)	202.00	0.00	Estimate
				Unassigned	3-Movable, Non-Elect Unassigned			202.00

Roloff International

John Peter Smith Hospital Tower



Item Summary

Department: ICU-1

= GPO Contract = My Org Contract

Atta ID	Qty F/I	Description Model	Manufacturer (Mfr #) Vendor (Vendor #)	Funding Source Cost Center Budget Name	Item Status Arch Code Custom Code	Currency: Dollar (US)		
						Unit Cost Options Cost	Item Tax Opt. Tax	Price Type Ext. Cost
4920-010	4 O/O	Waste Can, Step-On 6146 Beige (23 gal)	Rubbermaid Commercial Products (FG614600BEIG)	Project	Draft (New)	291.00	0.00	Vendor
			Rubbermaid Commercial Products (FG614600BEIG)	Unassigned	3-Movable, Non-Elect Unassigned			1,164.00
4920-010	1 O/O	Waste Can, Step-On 6146 Beige (23 gal)	Rubbermaid Commercial Products (FG614600BEIG)	Project	Draft (New)	291.00	0.00	List
			Rubbermaid Commercial Products (FG614600BEIG)	Unassigned	3-Movable, Non-Elect Unassigned			291.00
4920-030	1 O/O	Waste Can, Step-On 6146-87 (Stainless Steel w/Black Lid, 23 gal)	Rubbermaid Commercial Products (FG614687BLA)	Project	Draft (New)	533.00	0.00	List
			Rubbermaid Commercial Products (FG614687BLA)	Unassigned	3-Movable, Non-Elect Unassigned			533.00
4920-043	1 O/O	Waste Can, Step-On 1883606 Slim Jim Resin Front Step 24 Gal/Gray	Rubbermaid Commercial Products (1883606)	Project	Draft (New)	260.00	0.00	List
			Rubbermaid Commercial Products (1883606)	Unassigned	3-Movable, Non-Elect Unassigned			260.00
4920-046	1 O/O	Waste Can, Step-On 6146 White (23 gal)	Rubbermaid Commercial Products (FG614600WHT)	Project	Draft (New)	214.00	0.00	List
			Grainger (3u652)	Unassigned	3-Movable, Non-Elect Unassigned			214.00
4920-071	1 O/O	Waste Can, Step-On 1883552 Slim Jim Resin Front Step 24 Gal/Beige	Rubbermaid Commercial Products (1883552)	Project	Draft (New)	260.00	0.00	List
			Rubbermaid Commercial Products (1883552)	Unassigned	3-Movable, Non-Elect Unassigned			260.00
4719-000	2 O/O	Wheelchair, Adult, Reclining	_____	Project	Draft (New)	480.00	0.00	Estimate
			_____	Unassigned	3-Movable, Non-Elect Unassigned			960.00
7374-002	8 O/O	Wheelchair, Adult, Transport Medical Chair [ST010]	STAXI Corporation Ltd. (ST010-[X])	Project	Draft (New)	1,007.00	0.00	Vendor
			STAXI Corporation Ltd. (ST010-[X])	Unassigned	3-Movable, Non-Elect Unassigned			8,056.00

Roloff International
John Peter Smith Hospital Tower



Item Summary

Department: ICU-1

= GPO Contract = My Org Contract

Atta ID	Qty F/I	Description Model	Manufacturer (Mfr #) Vendor (Vendor #)	Funding Source Cost Center Budget Name	Item Status Arch Code Custom Code	Currency: Dollar (US)		
						Unit Cost Options Cost	Item Tax Opt. Tax	Price Type Ext. Cost
7374-003	2 O/O	Wheelchair, Adult, Transport MAX Bariatric Chair [ST310-L-C]	STAXI Corporation Ltd. (ST310-L-C) STAXI Corporation Ltd. (ST310-L-C)	Project Unassigned Unassigned	Draft (New) 3-Movable, Non-Elect Unassigned	1,717.00	0.00	Vendor 3,434.00
6789-084	1 O/O	Workstation, Viewing, PACS B600 Corner Workstation 90"x90"	RedRick Technologies Inc. (B600-9090) RedRick Technologies Inc. (B600-9090)	Project Unassigned Unassigned	Draft (New) 2-Movable, Elect Unassigned	11,866.00	0.00	List 11,866.00
6810-000	1 O/V	X-Ray Unit, Mobile, Digital _____	_____ _____	Project Unassigned Unassigned	Draft (New) 2-Movable, Elect Unassigned	205,035.00	0.00	Estimate 205,035.00
Sub Total :						6,932,421.00		

Roloff International
John Peter Smith Hospital Tower



Item Summary
 Department: ICU-2

= GPO Contract = My Org Contract

Atta ID	Qty F/I	Description Model	Manufacturer (Mfr #) Vendor (Vendor #)	Funding Source Cost Center Budget Name	Item Status Arch Code Custom Code	Currency: Dollar (US)		
						Unit Cost Options Cost	Item Tax Opt. Tax	Price Type Ext. Cost
3343-000	1 O/V	Analyzer, Lab, Blood Gas / pH / Electrolyte / Metabolite / Oximetry		Project Unassigned Unassigned	Draft (New) 2-Movable, Elect Unassigned	35,286.00	0.00	Estimate 35,286.00
3343-023	1 O/O	Analyzer, Lab, Blood Gas / pH / Electrolyte / Metabolite / Oximetry ABL815 Flex	Radiometer America Inc (393-815) Radiometer America Inc (393-815)	Lease Unassigned	Draft (New) 2-Movable, Elect Unassigned	57,946.00	0.00	Vendor 57,946.00
3358-000	1 O/V	Analyzer, Lab, Co-oximeter		Project Unassigned Unassigned	Draft (New) 2-Movable, Elect Unassigned	9,088.00	0.00	Estimate 9,088.00
6133-015	1 O/O	Analyzer, Lab, Urinalysis, Semi- Automated Clinitek Status Connect System	Siemens Healthcare Diagnostics (1797)	Project Unassigned Unassigned	Draft (New) 2-Movable, Elect Unassigned	2,685.00	0.00	List 2,685.00
7768-000	2 O/O	Apron, Lead, Allowance		Project Unassigned Unassigned	Draft (New) 3-Movable, Non-Elect Unassigned	600.00	0.00	Estimate 1,200.00
6517-045	1 O/C	Bath, Hygiene Rhapsody P220 System 23	ArjoHuntleigh-Getinge Group (AR32211- US)	Project Unassigned Unassigned	Draft (New) 1-Fixed Unassigned	16,743.00	0.00	List 16,743.00
3418-029	28 O/O	Bed, Electric, Critical Care InTouch FL27 w/Zoom Drive & Nurse Call	Stryker Medical (2141-20-ENG) Stryker Medical (2141-20-ENG)	Project Unassigned Unassigned	Draft (New) 2-Movable, Elect Unassigned	48,000.00	0.00	Estimate 1,344,000.00
6209-014	1 O/O	Bed, Electric, Pulmonary Therapy Evolution RPC	Sizewise (EVORPC) Sizewise (EVORPC)	Project Unassigned Unassigned	Draft (New) 2-Movable, Elect Unassigned	48,000.00	0.00	Estimate 48,000.00
3425-003	1 O/O	Bench, Transfer Bariatric Heavy Duty [6492]	Performance Health (6492)	Unfunded Unassigned	Draft (New) 3-Movable, Non-Elect Unassigned	443.00	0.00	List 443.00

Roloff International

John Peter Smith Hospital Tower



Item Summary

Department: ICU-2

= GPO Contract = My Org Contract

Atta ID	Qty F/I	Description Model	Manufacturer (Mfr #) Vendor (Vendor #)	Funding Source Cost Center Budget Name	Item Status Arch Code Custom Code	Currency: Dollar (US)		
						Unit Cost Options Cost	Item Tax Opt. Tax	Price Type Ext. Cost
8138-002	4 O/C	Bin, Return, Medication 3783 Lockable Return Drug Box	Health Care Logistics (3783)	Project Unassigned	Draft (New) 1-Fixed Unassigned	128.00	0.00	List 512.00
5473-000	1 O/V	Bin, Shredding, Secure		Project Unassigned Unassigned	Draft (New) 3-Movable, Non-Elect Unassigned	211.00	0.00	Estimate 211.00
5473-001	1 O/V	Bin, Shredding, Secure Standard Front Load	Shred-it, Inc. ()	Project Unassigned Unassigned	Draft (New) 3-Movable, Non-Elect Unassigned	0.00	0.00	List 0.00
6994-000	1 O/O	Board, Bulletin/Marker Combo		Project Unassigned Unassigned	Draft (New) 1-Fixed Unassigned	328.00	0.00	Estimate 328.00
6994-000	1 O/O	Board, Bulletin/Marker Combo		Project Unassigned	Draft (New) 1-Fixed Unassigned	155.00	0.00	Estimate 155.00
7788-000	29 O/C	Board, Patient Information		Project Unassigned Unassigned	Draft (New) 1-Fixed Unassigned	402.00	0.00	Estimate 11,658.00
3441-005	28 O/O	Board, Patient Transfer Device 9-719 Standard Antistat White	Alimed, Inc. (9-719) Alimed, Inc. (9-719)	Project Unassigned	Draft (New) 3-Movable, Non-Elect Unassigned	246.00	0.00	List 6,888.00
7144-004	29 O/V	Boom, Equipment, Single Arm, ICU Latitude Upper Telescoping Arm 9000 Head	Hill-Rom - Architectural Products (P662) Hill-Rom - Architectural Products (P662)	Project Unassigned Unassigned	Draft (New) 1-Fixed Unassigned	15,724.00	0.00	List 455,996.00
4927-004	28 O/C	Bracket, Patient Transfer Device, Wall Mount 683399	Infab Corporation (683399) Infab Corporation (683399)	Project Unassigned	Draft (New) 1-Fixed Unassigned	103.00	0.00	List 2,884.00

Roloff International

John Peter Smith Hospital Tower



Item Summary

Department: ICU-2

= GPO Contract = My Org Contract

Atta ID	Qty F/I	Description Model	Manufacturer (Mfr #) Vendor (Vendor #)	Funding Source Cost Center Budget Name	Item Status Arch Code Custom Code	Currency: Dollar (US)		
						Unit Cost Options Cost	Item Tax Opt. Tax	Price Type Ext. Cost
3450-018	1 O/O	Bucket, Mopping Round 4 Gallon	Royce Rolls Ringer Company (4) Royce Rolls Ringer Company (4)	Project Unassigned	Draft (New) 3-Movable, Non-Elect Unassigned	110.00	0.00	Vendor 110.00
3455-000	29 O/O	Cabinet, Patient Room, Bedside _____	_____ _____	Project Unassigned Unassigned	Draft (New) 5-Furniture Unassigned	875.00	0.00	Estimate 25,375.00
5316-057	1 O/C	Cabinet, Warming, Dual, Freestanding AMSCO 24" Glass Doors	STERIS Corporation (DJ060124331) _____	Project Unassigned Unassigned	Draft (New) 2-Movable, Elect Unassigned	12,348.00	0.00	List 12,348.00
3581-059	4 O/O	Cart / Truck, Linen, Bulk MetroTrux TXPA-BLK48	InterMetro Industries Corporation (TXPA- BLK48) InterMetro Industries Corporation (TXPA- BLK48)	Project Unassigned Unassigned	Draft (New) 3-Movable, Non-Elect Unassigned	1,880.00	0.00	List 7,520.00
3582-007	1 O/O	Cart / Truck, Linen, Convertible CLT Std Duty Chrome 60x24x70	InterMetro Industries Corporation (CLTS2460C) _____	Project Unassigned Unassigned	Draft (New) 3-Movable, Non-Elect Unassigned	3,093.00	0.00	List 3,093.00
6034-001	3 O/O	Cart, Cylinder, D&E, Multi Inhalation Therapy Cart ITC12C	InterMetro Industries Corporation (ITC12C) _____	Project Unassigned Unassigned	Draft (New) 3-Movable, Non-Elect Unassigned	672.00	0.00	List 2,016.00
6035-000	3 O/O	Cart, Cylinder, D&E, Single _____	_____ _____	Project Unassigned Unassigned	Draft (New) 3-Movable, Non-Elect Unassigned	41.00	0.00	Estimate 123.00
6035-006	1 O/O	Cart, Cylinder, D&E, Single CR-HC300 Economy Single	W.T. Farley (CR-HC300) W.T. Farley (CR-HC300)	Project Unassigned	Draft (New) 3-Movable, Non-Elect Unassigned	34.00	0.00	List 34.00
6112-087	2 O/O	Cart, Foodservice, Meal/Tray 5620 Elite Series Enclosed Tray Truck	Lakeside Manufacturing, Inc. (5620) _____	Project Unassigned Unassigned	Draft (New) 3-Movable, Non-Elect Unassigned	6,924.00	0.00	List 13,848.00

Roloff International

John Peter Smith Hospital Tower



Item Summary

Department: ICU-2

= GPO Contract = My Org Contract

Atta ID	Qty F/I	Description Model	Manufacturer (Mfr #) Vendor (Vendor #)	Funding Source Cost Center Budget Name	Item Status Arch Code Custom Code	Currency: Dollar (US)		
						Unit Cost Options Cost	Item Tax Opt. Tax	Price Type Ext. Cost
5846-037	1 O/O	Cart, Housekeeping, Stainless F36-MST2E MTS Series Standard	Royce Rolls Ringer Company (F36-MST2E) Royce Rolls Ringer Company (F36-MST2E)	Project Unassigned Unassigned	Draft (New) 2-Movable, Elect Unassigned	1,450.00	0.00	List 1,450.00
5997-004	1 O/O	Cart, Medication, Small MPH01WMLAC1	Medline Industries Inc. (MPH01WMLAC1)	Project Unassigned Unassigned	Draft (New) 3-Movable, Non-Elect Unassigned	4,310.00	0.00	List 4,310.00
5862-011	29 O/O	Cart, Procedure, Critical Care Critical Care - Standard	Capsa Solutions (12181) Capsa Solutions (12181)	Project Unassigned Unassigned	Draft (New) 3-Movable, Non-Elect Unassigned	1,208.00	0.00	List 35,032.00
5853-021	4 O/O	Cart, Procedure, Isolation AKL-Y-4 Standard Steel Key-Locking 4- Dwr (Bge/Yel)	Armstrong Medical Industries, Inc. (AKL-Y-4) Armstrong Medical Industries, Inc. (AKL-Y-4)	Project Unassigned	Draft (New) 2-Movable, Elect Unassigned	1,070.00	0.00	List 4,280.00
5859-051	4 O/O	Cart, Procedure, Resuscitation AR-6 Standard Steel Red/Red	Armstrong Medical Industries, Inc. (AR-6) Armstrong Medical Industries, Inc. (AR-6)	Project Unassigned	Draft (New) 3-Movable, Non-Elect Unassigned	1,120.00	0.00	List 4,480.00
6013-000	1 O/O	Cart, Supply, Chrome, 24 inch		Project Unassigned Unassigned	Draft (New) 3-Movable, Non-Elect Unassigned	402.00	0.00	Estimate 402.00
6014-068	4 O/C	Cart, Supply, Chrome, 36 inch Super Adjustable Super Erecta 5A536EC (36x24x68)	InterMetro Industries Corporation (5A536EC) InterMetro Industries Corporation (5A536EC)	Project Unassigned	Draft (New) 1-Fixed Unassigned	864.00	0.00	Vendor 3,456.00
6015-013	2 O/O	Cart, Supply, Chrome, 48 inch Super Adjustable Super Erecta A556EC (48x24x68)	InterMetro Industries Corporation (A556EC)	Project Unassigned Unassigned	Draft (New) 3-Movable, Non-Elect Unassigned	1,417.00	0.00	Estimate 2,834.00
5847-042	1 O/O	Cart, Supply, I.V. AF2009CH (36x24)	LogiQuip LLC (AF2009CH)	Project Unassigned Unassigned	Draft (New) 3-Movable, Non-Elect Unassigned	1,821.00	0.00	List 1,821.00

Roloff International

John Peter Smith Hospital Tower



Item Summary

Department: ICU-2

= GPO Contract = My Org Contract

Atta ID	Qty F/I	Description Model	Manufacturer (Mfr #) Vendor (Vendor #)	Funding Source Cost Center Budget Name	Item Status Arch Code Custom Code	Currency: Dollar (US)		
						Unit Cost Options Cost	Item Tax Opt. Tax	Price Type Ext. Cost
5832-026	2 O/O	Cart, Supply, Linen, 48" ECM-A Series 48x24x69	InterMetro Industries Corporation (ECM55XA)	Project	Draft (New)	1,280.00	0.00	Estimate
				Unassigned	3-Movable, Non-Elect Unassigned			2,560.00
5832-026	1 O/O	Cart, Supply, Linen, 48" ECM-A Series 48x24x69	InterMetro Industries Corporation (ECM55XA)	Project	Draft (New)	1,280.00	0.00	Estimate
				Unassigned	3-Movable, Non-Elect Unassigned			1,280.00
8120-001	1 O/O	Cart, Supply, Stainless, 48 inch Super Erecta 48x18x74 (5-Tier)	InterMetro Industries Corporation ((5x)1848NS/(4x)74UPS/5MPGSA/5MPBG	Project	Draft (New)	2,102.00	0.00	List
				Unassigned	3-Movable, Non-Elect Unassigned			2,102.00
5835-002	1 O/O	Cart, Utility, Stainless 444 (3 Shelf, Medium Duty)	Lakeside Manufacturing, Inc. (444)	Project	Draft (New)	841.00	0.00	List
				Unassigned	3-Movable, Non-Elect Unassigned			841.00
6540-019	1 O/O	Chair, Clinical, Commode, Bariatric Deluxe Bariatric, Steel	Medline Industries Inc. (MDS89664XW) Medline Industries Inc. (MDS89664XW)	Project	Draft (New)	121.00	0.00	Vendor
				Unassigned	3-Movable, Non-Elect Unassigned			121.00
3603-028	1 O/O	Chair, Clinical, Commode, Floor Deluxe 3-in-1, Steel	Medline Industries Inc. (MDS89664) Medline Industries Inc. (MDS89664)	Project	Draft (New)	414.00	0.00	Vendor
				Unassigned	3-Movable, Non-Elect Unassigned			414.00
5704-000	5 O/C	Clock, Analog, Synchronized, Wireless _____	_____	Project	Draft (New)	152.00	0.00	Estimate
				Unassigned	1-Fixed Unassigned			760.00
5704-000	2 O/O	Clock, Analog, Synchronized, Wireless _____	Simplex Grinell ()	Project	Draft (New)	100.00	0.00	Estimate
				Unassigned	1-Fixed Unassigned			200.00
6978-000	35 O/O	Clock, Digital, Synchronized, Wireless _____	_____	Project	Draft (New)	316.00	0.00	Estimate
				Unassigned	1-Fixed Unassigned			11,060.00

Roloff International

John Peter Smith Hospital Tower



Item Summary

Department: ICU-2

= GPO Contract = My Org Contract

Atta ID	Qty F/I	Description Model	Manufacturer (Mfr #) Vendor (Vendor #)	Funding Source Cost Center Budget Name	Item Status Arch Code Custom Code	Currency: Dollar (US)		
						Unit Cost Options Cost	Item Tax Opt. Tax	Price Type Ext. Cost
6978-042	6 O/C	Clock, Digital, Synchronized, Wireless XR Levo Surface Mount (2.5", 4-Digit)	Primex, Inc. (XRA7A200)	Project Unassigned	Draft (New) 1-Fixed Unassigned	316.00	0.00	Estimate 1,896.00
5775-000	2 O/C	Coffee Maker, Automatic, 3-6 Warmer		Project Unassigned	Draft (New) 1-Fixed Unassigned	1,390.00	0.00	Estimate 2,780.00
8859-000	1 O/O	Cylinder, Oxygen		Project Unassigned	Draft (New) 3-Movable, Non-Elect Unassigned	0.00	0.00	Estimate 0.00
3678-033	4 O/O	Defibrillator, Monitor, w/Pacing HeartStart MRx (SpO2, NBP)	Philips Healthcare - Cardiology (M3535A-A02)	Project Unassigned	Draft (New) 2-Movable, Elect Unassigned	17,700.00	0.00	List 70,800.00
7745-000	29 O/C	Dialysis Unit, Supply/Waste Box		Project Unassigned	Draft (New) 1-Fixed Unassigned	610.00	0.00	Estimate 17,690.00
5223-000	1 O/V	Dictation/Transcription System, Computer-Based		Project Unassigned	Draft (New) 2-Movable, Elect Unassigned	13,254.00	0.00	Estimate 13,254.00
5222-000	1 O/O	Dictation/Transcription System, General		Project Unassigned	Draft (New) 2-Movable, Elect Unassigned	302.00	0.00	Estimate 302.00
3714-026	1 O/C	Dispenser, Cleaning Solution MultiFlex 881217 (Two Button)	Hydro Systems Company (881217) Ecolab North America (881217)	Project Unassigned	Draft (New) 1-Fixed Unassigned	487.00	0.00	List 487.00
6471-000	2 O/C	Dispenser, Cup		Project Unassigned	Draft (New) 1-Fixed Unassigned	47.00	0.00	Estimate 94.00

Roloff International

John Peter Smith Hospital Tower



Item Summary

Department: ICU-2

= GPO Contract = My Org Contract

Atta ID	Qty F/I	Description Model	Manufacturer (Mfr #) Vendor (Vendor #)	Funding Source Cost Center Budget Name	Item Status Arch Code Custom Code	Currency: Dollar (US)		
						Unit Cost Options Cost	Item Tax Opt. Tax	Price Type Ext. Cost
6364-011	1 O/C	Dispenser, Glove, Triple Box GP-015 Clear PETG Plastic	Bowman Dispensers (GP-015) Grainger (3rzt1)	Project Unassigned	Draft (New) 1-Fixed Unassigned	52.00	0.00	List 52.00
6364-012	6 O/C	Dispenser, Glove, Triple Box GS-006 Stainless Steel	Bowman Dispensers (GS-006) Bowman Dispensers (GS-006)	Project Unassigned	Draft (New) 1-Fixed Unassigned	66.00	0.00	List 396.00
6364-012	33 O/C	Dispenser, Glove, Triple Box GS-006 Stainless Steel	Bowman Dispensers (GS-006)	Project Unassigned Unassigned	Draft (New) 1-Fixed Unassigned	66.00	0.00	List 2,178.00
6364-012	1 O/C	Dispenser, Glove, Triple Box GS-006 Stainless Steel	Bowman Dispensers (GS-006) Bowman Dispensers (GS-006)	Project Unassigned	Draft (New) 1-Fixed Unassigned	66.00	0.00	List 66.00
5870-000	1 O/O	Dispenser, Hand Lotion		Project Unassigned	Draft (New) 1-Fixed Unassigned	18.00	0.00	Estimate 18.00
7750-000	1 O/O	Dispenser, Hand Sanitizer, Freestanding		Project Unassigned Unassigned	Draft (New) 3-Movable, Non-Elect Unassigned	165.00	0.00	Estimate 165.00
5869-000	1 O/O	Dispenser, Hand Sanitizer, Wall Mount		Project Unassigned	Draft (New) 1-Fixed Unassigned	35.00	0.00	Estimate 35.00
5869-000	35 O/C	Dispenser, Hand Sanitizer, Wall Mount		Project Unassigned Unassigned	Draft (New) 1-Fixed Unassigned	25.00	0.00	Estimate 875.00
5869-012	1 O/C	Dispenser, Hand Sanitizer, Wall Mount Purell TFX Touch Free (2720-12)	GOJO Industries (2720-12) GOJO Industries (2720-12)	Project Unassigned	Draft (New) 1-Fixed Unassigned	105.00	0.00	List 105.00
5869-052	2 O/C	Dispenser, Hand Sanitizer, Wall Mount Nexa Classic Touchfree 92021188 (White/8)	Ecolab North America (92021188) Ecolab North America (92021188)	Project Unassigned	Draft (New) 1-Fixed Unassigned	162.00	0.00	List 324.00

Roloff International
John Peter Smith Hospital Tower



Item Summary

Department: ICU-2

= GPO Contract = My Org Contract

Atta ID	Qty F/I	Description Model	Manufacturer (Mfr #) Vendor (Vendor #)	Funding Source Cost Center Budget Name	Item Status Arch Code Custom Code	Currency: Dollar (US)		
						Unit Cost Options Cost	Item Tax Opt. Tax	Price Type Ext. Cost
5869-052	5 O/C	Dispenser, Hand Sanitizer, Wall Mount Nexa Classic Touchfree 92021188 (White/8)	Ecolab North America (92021188)	Project Unassigned	Draft (New) 1-Fixed Unassigned	162.00	0.00	List 810.00
3711-024	1 O/V	Dispenser, Medication, Auxiliary MedStation 3500 (7 drwr, 0 Cubie)	CareFusion - Pyxis (M35A7DRW0)	Project Unassigned Unassigned	Draft (New) 2-Movable, Elect Unassigned	26,863.00	0.00	List 26,863.00
3711-048	2 O/V	Dispenser, Medication, Auxiliary Pyxis MedStation ES (7-Drwr)	CareFusion - Pyxis ()	Project Unassigned	Draft (New) 2-Movable, Elect Unassigned	30,115.00	0.00	List 60,230.00
3708-114	2 O/C	Dispenser, Medication, Host (Main) MedStation 4000 Profile w/BioID (6-Dwr, 3-Cubie)	CareFusion - Pyxis (R4MB6DR7W3)	Project Unassigned	Draft (New) 1-Fixed Unassigned	64,075.00	0.00	List 128,150.00
3708-146	2 O/V	Dispenser, Medication, Host (Main) Pyxis MedStation ES (2-Drwr, 2 Cubie)	CareFusion - Pyxis ()	Project Unassigned	Draft (New) 2-Movable, Elect Unassigned	28,115.00	0.00	List 56,230.00
6451-003	2 O/C	Dispenser, Medication, Lock Module SMART Remote Manager	CareFusion - Pyxis (MSRM) CareFusion - Pyxis (MSRM)	Project Unassigned	Draft (New) 2-Movable, Elect Unassigned	5,892.00	0.00	List 11,784.00
7173-003	1 O/V	Dispenser, Medication, Narcotics, Main CII Safe Sgl Integrated Main	CareFusion - Pyxis (M2C2XPINS)	Project Unassigned Unassigned	Draft (New) 2-Movable, Elect Unassigned	52,431.00	0.00	List 52,431.00
7463-000	29 O/O	Dispenser, Otoscope, Specula		Project Unassigned Unassigned	Draft (New) 3-Movable, Non-Elect Unassigned	96.00	0.00	Estimate 2,784.00
7354-003	2 O/O	Disposal, Sharps, Floor Bin, Pharmacy 8618RC (18 gal RCRA Haz. Waste)	Medtronic - Covidien Kendall Products (8618RC)	Project Unassigned	Draft (New) 2-Movable, Elect Unassigned	77.00	0.00	List 154.00

Roloff International

John Peter Smith Hospital Tower



Item Summary

Department: ICU-2

= GPO Contract = My Org Contract

Atta ID	Qty F/I	Description Model	Manufacturer (Mfr #) Vendor (Vendor #)	Funding Source Cost Center Budget Name	Item Status Arch Code Custom Code	Currency: Dollar (US)		
						Unit Cost Options Cost	Item Tax Opt. Tax	Price Type Ext. Cost
7354-007	1 O/O	Disposal, Sharps, Floor Bin, Pharmacy 305329 (9 Gal. Slide Top)	BD Medical (305329)	Project Unassigned Unassigned	Draft (New) 3-Movable, Non-Elect Unassigned	27.00	0.00	List 27.00
6457-014	2 O/O	Disposal, Sharps, Floor Cart Sharpscart 8991FP (12 or 18 Gallon/Hinged Lid)	Medtronic - Covidien Kendall Products (8991FP)	Project Unassigned	Draft (New) 2-Movable, Elect Unassigned	450.00	0.00	List 900.00
7109-004	2 O/O	Disposal, Sharps, Floor Cart, Pharmacy SharpsCart 8941FP w/PharmaSafety 8870	Medtronic - Covidien Kendall Products (8941FP/8870) Medtronic - Covidien Kendall Products (8941FP/8870)	Project Unassigned	Draft (New) 2-Movable, Elect Unassigned	550.00	0.00	Vendor 1,100.00
3723-027	30 O/C	Disposal, Sharps, Wall Mount BD Recykleen Brown 2-3 gal. (305097)	BD Medical (305097)	Project Unassigned Unassigned	Draft (New) 1-Fixed Unassigned	93.00	0.00	List 2,790.00
3723-027	4 O/C	Disposal, Sharps, Wall Mount BD Recykleen Brown 2-3 gal. (305097)	BD Medical (305097) Medtronic - Covidien Kendall Products (305097)	Project Unassigned	Draft (New) 1-Fixed Unassigned	93.00	0.00	List 372.00
3726-000	29 O/O	Doppler, Ultrasonic, Blood Flow		Project Unassigned Unassigned	Draft (New) 3-Movable, Non-Elect Unassigned	780.00	0.00	Estimate 22,620.00
3768-012	1 O/O	Electrocardiograph (ECG), Interpretive PageWriter Trim III w/Trolley	Philips Healthcare - Cardiology (860286/ 860320 A03)	Project Unassigned Unassigned	Draft (New) 2-Movable, Elect Unassigned	6,388.00	0.00	List 6,388.00
3806-000	61 O/O	Flowmeter, Air		Project Unassigned Unassigned	Draft (New) 3-Movable, Non-Elect Unassigned	48.00	0.00	Estimate 2,928.00
3803-000	90 O/O	Flowmeter, Oxygen		Project Unassigned Unassigned	Draft (New) 3-Movable, Non-Elect Unassigned	47.00	0.00	Estimate 4,230.00

Roloff International

John Peter Smith Hospital Tower



Item Summary

Department: ICU-2

= GPO Contract = My Org Contract

Atta ID	Qty F/I	Description Model	Manufacturer (Mfr #) Vendor (Vendor #)	Funding Source Cost Center Budget Name	Item Status Arch Code Custom Code	Currency: Dollar (US)		
						Unit Cost Options Cost	Item Tax Opt. Tax	Price Type Ext. Cost
5291-027	1 O/O	Freezer, Commercial, Undercounter FZR4P-T ADA Performance Plus Medical Grade	Follett Corporation (FZR4P-T-00-00)	Project Unassigned Unassigned	Draft (New) 2-Movable, Elect Unassigned	7,735.00	0.00	List 7,735.00
3836-118	1 O/O	Hamper, Linen 18-M-HAMP	Quantum Medical (hospital standard)	Project Unassigned	Draft (New) 3-Movable, Non-Elect Unassigned	168.00	0.00	List 168.00
3836-134	8 O/O	Hamper, Linen ML8813 Square Chrome Step-On	MarketLab Inc. (ML8813)	Project Unassigned	Draft (New) 2-Movable, Elect Unassigned	101.00	0.00	List 808.00
3836-134	33 O/O	Hamper, Linen ML8813 Square Chrome Step-On	MarketLab Inc. (ML8813)	Project Unassigned Unassigned	Draft (New) 3-Movable, Non-Elect Unassigned	101.00	0.00	List 3,333.00
3855-002	1 O/C	Hood, Horizontal Laminar Flow EdgeGARD HF EG6252	Baker Company, Inc. (EG6252)	Project Unassigned Unassigned	Draft (New) 1-Fixed Unassigned	7,092.00	0.00	List 7,092.00
3874-010	1 O/O	Hypo-Hyperthermia Unit, General Medi-Therm II (MTA5942)	Gaymar () Gaymar ()	Project Unassigned	Draft (New) 2-Movable, Elect Unassigned	5,693.00	0.00	Estimate 5,693.00
4817-080	1 O/C	Ice Machine, Dispenser, Nugget, Countertop Symphony Plus 25CI425A-L	Follett Corporation (25CI425A-L)	Project Unassigned Unassigned	Draft (New) 1-Fixed Unassigned	9,295.00	0.00	List 9,295.00
4916-028	1 O/C	Ice Machine, Dispenser, Nugget, Freestanding Symphony Plus 25FB425A-S	Follett Corporation (25FB425A-S) Follett Corporation (25FB425A-S)	Project Unassigned Unassigned	Draft (New) 1-Fixed Unassigned	10,180.00	0.00	Vendor 10,180.00
5018-000	1 O/O	Illuminator, Bright Spot		Project Unassigned Unassigned	Draft (New) 2-Movable, Elect Unassigned	178.00	0.00	Estimate 178.00

Roloff International

John Peter Smith Hospital Tower



Item Summary

Department: ICU-2

= GPO Contract = My Org Contract

Atta ID	Qty F/I	Description Model	Manufacturer (Mfr #) Vendor (Vendor #)	Funding Source Cost Center Budget Name	Item Status Arch Code Custom Code	Currency: Dollar (US)		
						Unit Cost Options Cost	Item Tax Opt. Tax	Price Type Ext. Cost
7092-000	1 O/O	Imaging System, Vascular _____	_____	Project Unassigned Unassigned	Draft (New) 2-Movable, Elect Unassigned	16,284.00	0.00	Estimate 16,284.00
7233-001	1 O/O	Laryngoscope Set, Video GlideScope GVL w/ Mobile Stand	Verathon (0270-0315/0800-0299) _____	Project Unassigned	Draft (New) 2-Movable, Elect Unassigned	9,825.00	0.00	List 9,825.00
6590-017	2 O/O	Lift, Patient, Bariatric Tenor w/Scale	ArjoHuntleigh-Getinge Group (KHA1010-US) ArjoHuntleigh-Getinge Group (KHA1010-US)	Project Unassigned Unassigned	Draft (New) 2-Movable, Elect Unassigned	9,821.00	0.00	List 19,642.00
7232-001	29 O/C	Lift, Patient, Ceiling, 1-Bed, Bariatric Ultra Twin Traverse 1,000 lb (Dual 243 ES)	Liko - Hill-Rom () _____	Project Unassigned Unassigned	Draft (New) 1-Fixed Unassigned	15,559.00	0.00	List 451,211.00
6805-000	1 O/O	Lift, Patient, Hydraulic/Manual _____	_____	Project Unassigned	Draft (New) 3-Movable, Non-Elect Unassigned	0.00	0.00	Estimate 0.00
3947-017	1 O/O	Lift, Patient, Hydrotherapy/Bath Alenti w/ Scale	ArjoHuntleigh-Getinge Group (CDB8153-01) _____	Project Unassigned Unassigned	Draft (New) 2-Movable, Elect Unassigned	8,854.00	0.00	List 8,854.00
5460-017	29 O/O	Light, Exam/Procedure, Single, Mobile, Gooseneck Arm Green Series Exam Light IV	Welch Allyn, Inc., A Hill-Rom Company (48810/48950) _____	Project Unassigned Unassigned	Draft (New) 2-Movable, Elect Unassigned	1,393.00	0.00	List 40,397.00
5460-017	1 O/O	Light, Exam/Procedure, Single, Mobile, Gooseneck Arm Green Series Exam Light IV	Welch Allyn, Inc., A Hill-Rom Company (48810/48950) Welch Allyn, Inc., A Hill-Rom Company (48810/48950)	Project Unassigned	Draft (New) 2-Movable, Elect Unassigned	1,349.00	0.00	Vendor 1,349.00

Roloff International

John Peter Smith Hospital Tower



Item Summary

Department: ICU-2

= GPO Contract = My Org Contract

Atta ID	Qty F/I	Description Model	Manufacturer (Mfr #) Vendor (Vendor #)	Funding Source Cost Center Budget Name	Item Status Arch Code Custom Code	Currency: Dollar (US)		
						Unit Cost Options Cost	Item Tax Opt. Tax	Price Type Ext. Cost
3416-000	29 O/C	Locator, Bed, Wall _____	_____	Project Unassigned Unassigned	Draft (New) 1-Fixed Unassigned	768.00	0.00	Estimate 22,272.00
6746-006	3 O/C	Locker, Purse BS6-121812-A (6-Tier)	Tennsco (BS6-121812-A) Penco Products, Inc. (BS6-121812-A)	Project Unassigned Unassigned	Draft (New) 1-Fixed Unassigned	399.00	0.00	List 1,197.00
4021-019	1 O/O	Microscope, Binocular BX45A	Olympus America Inc - Scientific (BX45A) _____	Project Unassigned Unassigned	Draft (New) 2-Movable, Elect Unassigned	7,190.00	0.00	List 7,190.00
6403-016	4 O/O	Monitor, Blood Glucose, Point-of-Care Precision Xceed Pro	Abbott Point of Care Inc (7090005) Abbott Point of Care Inc ()	Project Unassigned	Draft (New) 3-Movable, Non-Elect Unassigned	1,784.00	0.00	List 7,136.00
4055-004	2 O/V	Monitor, Central Station, 16 Patient CIC Pro-16	GE Healthcare - Monitoring Systems (CIC-16) _____	Project Unassigned Unassigned	Draft (New) 2-Movable, Elect Unassigned	308,685.00	0.00	List 617,370.00
6286-032	29 O/V	Monitor, Physiologic, Bedside, Critical Care Carescape B650 (Advanced Configuration)	GE Healthcare - Monitoring Systems (2068487-001) _____	Project Unassigned Unassigned	Draft (New) 2-Movable, Elect Unassigned	27,487.00	0.00	List 797,123.00
4069-007	1 O/O	Monitor, Physiologic, CO2, End Tidal / Pulse Oximetry Capnostream 20 w/ Nellcor SpO2 & Printer	Medtronic - Covidien Minimally Invasive Therapies (CS08657) _____	Project Unassigned	Draft (New) 2-Movable, Elect Unassigned	5,400.00	0.00	List 5,400.00
4836-003	1 O/O	Monitor, Physiologic, Hemodynamic, Non- Invasive, Bio-Impedance BioZ Dx	FUJIFILM SonoSite, Inc (5101-SYS) _____	Project Unassigned	Draft (New) 2-Movable, Elect Unassigned	34,999.00	0.00	List 34,999.00
6373-001	1 O/O	Monitor, Physiologic, Perfusion (CBF) Bowman 500 with Probe	Hemedex Inc. (H0000-0710 / H0000-1600) Hemedex Inc. (H0000-0710 / H0000-1600)	Project Unassigned Unassigned	Draft (New) 2-Movable, Elect Unassigned	36,095.00	0.00	List 36,095.00

Roloff International

John Peter Smith Hospital Tower



Item Summary

Department: ICU-2

= GPO Contract = My Org Contract

Atta ID	Qty F/I	Description Model	Manufacturer (Mfr #) Vendor (Vendor #)	Funding Source Cost Center Budget Name	Item Status Arch Code Custom Code	Currency: Dollar (US)		
						Unit Cost Options Cost	Item Tax Opt. Tax	Price Type Ext. Cost
6140-013	4 O/O	Monitor, Physiologic, Transport Transport PRO	GE Healthcare - Monitoring Systems (2026098-001)	Project Unassigned Unassigned	Draft (New) 2-Movable, Elect Unassigned	2,000.00	0.00	List 8,000.00
4091-000	29 O/C	Oto/Ophthalmoscope Set, Wall Mount		Project Unassigned Unassigned	Draft (New) 1-Fixed Unassigned	826.00	0.00	Estimate 23,954.00
4103-000	2 O/O	Oven, Domestic, Microwave, Countertop	Sharp Electronics Corporation ()	Project Unassigned Unassigned	Draft (New) 2-Movable, Elect Unassigned	250.00	0.00	Estimate 500.00
4103-000	1 O/O	Oven, Domestic, Microwave, Countertop	GE Appliances ()	Project Unassigned Unassigned	Draft (New) 2-Movable, Elect Unassigned	250.00	0.00	Estimate 250.00
4109-000	1 O/O	Oximeter, Pulse, Hand Held		Project Unassigned Unassigned	Draft (New) 3-Movable, Non-Elect Unassigned	1,179.00	0.00	Estimate 1,179.00
4110-000	31 O/O	Pacemaker, External		Project Unassigned Unassigned	Draft (New) 2-Movable, Elect Unassigned	6,752.00	0.00	Estimate 209,312.00
4114-000	1 O/V	PACS, Monitor, 2 Panel		Project Unassigned Unassigned	Draft (New) 2-Movable, Elect Unassigned	24,575.00	0.00	Estimate 24,575.00
4123-002	4 O/O	Percussor, Chest Therapy Vest The Vest System, Model 205	Hill-Rom - Advanced Respiratory Div. (P205CAP)	Existing (Reuse) Unassigned	Draft (Existing) 2-Movable, Elect Unassigned	0.00	0.00	List 0.00
7122-000	3 O/O	Printer, Label		Project Unassigned Unassigned	Draft (New) 3-Movable, Non-Elect Unassigned	198.00	0.00	Estimate 594.00

Roloff International

John Peter Smith Hospital Tower



Item Summary

Department: ICU-2

= GPO Contract = My Org Contract

Atta ID	Qty F/I	Description Model	Manufacturer (Mfr #) Vendor (Vendor #)	Funding Source Cost Center Budget Name	Item Status Arch Code Custom Code	Currency: Dollar (US)		
						Unit Cost Options Cost	Item Tax Opt. Tax	Price Type Ext. Cost
6643-003	2 O/O	Pump, Infusion, Controller, Modular Alaris PC Unit (8015)	BD - Alaris Infusion (8015) BD - Alaris Infusion (8015)	Project Unassigned	Draft (New) 3-Movable, Non-Elect Unassigned	2,295.00	0.00	Estimate 4,590.00
6643-003	58 O/O	Pump, Infusion, Controller, Modular Alaris PC Unit (8015)	BD - Alaris Infusion (8015) BD - Alaris Infusion (8015)	Project Unassigned Unassigned	Draft (New) 2-Movable, Elect Unassigned	2,856.00	0.00	List 165,648.00
6643-003	2 O/O	Pump, Infusion, Controller, Modular Alaris PC Unit (8015)	BD - Alaris Infusion (8015)	Project Unassigned	Draft (New) 3-Movable, Non-Elect Unassigned	2,856.00	0.00	List 5,712.00
4181-026	1 O/O	Pump, Infusion, PCA CADD-Solis Ambulatory, Model 2100	Smiths Medical (21-2101-51)	Project Unassigned Unassigned	Draft (New) 2-Movable, Elect Unassigned	4,495.00	0.00	List 4,495.00
4177-028	4 O/O	Pump, Infusion, Single Alaris Pump Module (8100)	BD - Alaris Infusion (8100) BD - Alaris Infusion (8100)	Project Unassigned	Draft (New) 3-Movable, Non-Elect Unassigned	1,595.00	0.00	List 6,380.00
4177-028	120 O/O	Pump, Infusion, Single Alaris Pump Module (8100)	BD - Alaris Infusion (8100)	Project Unassigned Unassigned	Draft (New) 2-Movable, Elect Unassigned	1,595.00	0.00	List 191,400.00
4182-000	29 O/O	Pump, Infusion, Syringe		Project Unassigned Unassigned	Draft (New) 2-Movable, Elect Unassigned	3,163.00	0.00	Estimate 91,727.00
3374-032	4 O/O	Pump, Suction/Aspirator, General, Portable SSCOR VX-2	SSCOR, Inc. (2310V) Allied Healthcare Products - Gomco (2310V)	Project Unassigned	Draft (New) 3-Movable, Non-Elect Unassigned	915.00	0.00	List 3,660.00
4187-000	1 O/C	Rack, Apron, Wall Mount		Project Unassigned Unassigned	Draft (New) 1-Fixed Unassigned	227.00	0.00	Estimate 227.00
4194-000	1 O/O	Rack, Cylinder, Floor		Project Unassigned Unassigned	Draft (New) 3-Movable, Non-Elect Unassigned	148.00	0.00	Estimate 148.00

Roloff International

John Peter Smith Hospital Tower



Item Summary

Department: ICU-2

= GPO Contract = My Org Contract

Atta ID	Qty F/I	Description Model	Manufacturer (Mfr #) Vendor (Vendor #)	Funding Source Cost Center Budget Name	Item Status Arch Code Custom Code	Currency: Dollar (US)		
						Unit Cost Options Cost	Item Tax Opt. Tax	Price Type Ext. Cost
4194-014	2 O/O	Rack, Cylinder, Floor CR-DR06E (C,D,E; 6 Cap)	W.T. Farley (CR-DR06E)	Project Unassigned	Draft (New) 3-Movable, Non-Elect Unassigned	65.00	0.00	List 130.00
4198-000	1 O/C	Rack, Mops / Brooms		Project Unassigned Unassigned	Draft (New) 1-Fixed Unassigned	64.00	0.00	Estimate 64.00
6050-099	1 O/O	Refrigerator, Commercial, Undercounter REF4P ADA Performance Plus Medical Grade	Follett Corporation (REF4P-00-00) Follett Corporation (REF4P-00-00)	Project Unassigned Unassigned	Draft (New) 2-Movable, Elect Unassigned	4,165.00	0.00	List 4,165.00
6050-099	1 O/O	Refrigerator, Commercial, Undercounter REF4P ADA Performance Plus Medical Grade	Follett Corporation (REF4P-00-00)	Project Unassigned Unassigned	Draft (New) 2-Movable, Elect Unassigned	4,165.00	0.00	List 4,165.00
6050-099	2 O/O	Refrigerator, Commercial, Undercounter REF4P ADA Performance Plus Medical Grade	Follett Corporation (REF4P-00-00) Follett Corporation (REF4P-00-00)	Project Unassigned	Draft (New) 2-Movable, Elect Unassigned	4,165.00	0.00	List 8,330.00
4942-392	1 O/O	Refrigerator, Domestic with Freezer Energy Star GTE21GSHSS (21.2 cu ft/Stainless)	GE Appliances (GTE21GSHSS)	Project Unassigned Unassigned	Draft (New) 2-Movable, Elect Unassigned	1,249.00	0.00	List 1,249.00
4942-392	1 O/O	Refrigerator, Domestic with Freezer Energy Star GTE21GSHSS (21.2 cu ft/Stainless)	GE Appliances (GTE21GSHSS) GE Appliances (GTE21GSHSS)	Project Unassigned Unassigned	Draft (New) 2-Movable, Elect Unassigned	1,249.00	0.00	List 1,249.00
4224-072	1 O/O	Refrigerator, Laboratory, 1 door REF20-LB (RH Glass Door)	Follett Corporation (REF20-LB-R0000G)	Project Unassigned Unassigned	Draft (New) 2-Movable, Elect Unassigned	9,190.00	0.00	List 9,190.00
6370-000	4 O/O	Regulator, Oxygen		Project Unassigned Unassigned	Draft (New) 3-Movable, Non-Elect Unassigned	126.00	0.00	Estimate 504.00

Roloff International

John Peter Smith Hospital Tower



Item Summary

Department: ICU-2

= GPO Contract = My Org Contract

Atta ID	Qty F/I	Description Model	Manufacturer (Mfr #) Vendor (Vendor #)	Funding Source Cost Center Budget Name	Item Status Arch Code Custom Code	Currency: Dollar (US)		
						Unit Cost Options Cost	Item Tax Opt. Tax	Price Type Ext. Cost
4248-000	90 O/O	Regulator, Suction, Intermittent/Continuous		Project Unassigned Unassigned	Draft (New) 3-Movable, Non-Elect Unassigned	469.00	0.00	Estimate 42,210.00
4274-000	1 O/O	Scale, Clinical, Adult, Sling		Project Unassigned Unassigned	Draft (New) 3-Movable, Non-Elect Unassigned	5,480.00	0.00	Estimate 5,480.00
4275-000	2 O/O	Scale, Clinical, Adult, Wheelchair		Project Unassigned Unassigned	Draft (New) 2-Movable, Elect Unassigned	2,908.00	0.00	Estimate 5,816.00
6645-001	2 O/C	Shelving, Modular Storage, Wall Mount Par Wall (36in.W Complete)	LogiQuip LLC (PWW366)	Project Unassigned	Draft (New) 1-Fixed Unassigned	2,048.00	0.00	List 4,096.00
6645-001	2 O/C	Shelving, Modular Storage, Wall Mount Par Wall (36in.W Complete)	LogiQuip LLC (PWW366)	Project Unassigned Unassigned	Draft (New) 1-Fixed Unassigned	2,048.00	0.00	List 4,096.00
4296-035	2 O/O	Shelving, Wire, Chrome, 36 Super Erecta - Super Adjustable 36x24x63 (5-Tier)	InterMetro Industries Corporation ((5x)A2436NC/(4x)63P) InterMetro Industries Corporation ((5x)A2436NC/(4x)63P)	Project Unassigned Unassigned	Draft (New) 3-Movable, Non-Elect Unassigned	568.00	0.00	List 1,136.00
4298-003	1 O/O	Shelving, Wire, Chrome, 48 Super Adj Super Erecta Add-On (5AA557C)	InterMetro Industries Corporation (5AA557C)	Project Unassigned Unassigned	Draft (New) 3-Movable, Non-Elect Unassigned	637.00	0.00	List 637.00
5974-001	1 O/C	Sink, Clean-up Workstation (2-sink) 2-Sink Workstation 72" Long	Continental Metal Products, Inc. (CMP) (WS2-72)	Project Unassigned Unassigned	Draft (New) 1-Fixed Unassigned	13,900.00	0.00	List 13,900.00
7030-000	1 O/O	Sorter, Mail, Freestanding		Project Unassigned Unassigned	Draft (New) 3-Movable, Non-Elect Unassigned	2,779.00	0.00	Estimate 2,779.00

Roloff International

John Peter Smith Hospital Tower



Item Summary

Department: ICU-2

= GPO Contract = My Org Contract

Atta ID	Qty F/I	Description Model	Manufacturer (Mfr #) Vendor (Vendor #)	Funding Source Cost Center Budget Name	Item Status Arch Code Custom Code	Currency: Dollar (US)		
						Unit Cost Options Cost	Item Tax Opt. Tax	Price Type Ext. Cost
4347-000	29 O/O	Sphygmomanometer, Aneroid, Mobile _____	_____	Project Unassigned Unassigned	Draft (New) 3-Movable, Non-Elect Unassigned	277.00	0.00	Estimate 8,033.00
4360-010	29 O/O	Stand, IV, Stainless Steel P-1572-2 (5-leg, 2-hook)	Pedigo Products (P-1572-2) _____	Project Unassigned Unassigned	Draft (New) 3-Movable, Non-Elect Unassigned	466.00	0.00	List 13,514.00
4360-010	2 O/O	Stand, IV, Stainless Steel P-1572-2 (5-leg, 2-hook)	Pedigo Products (P-1572-2) _____	Existing (Reuse) Unassigned	Draft (Existing) 3-Movable, Non-Elect Unassigned	466.00	0.00	List 932.00
4360-010	2 O/O	Stand, IV, Stainless Steel P-1572-2 (5-leg, 2-hook)	Pedigo Products (P-1572-2) Pedigo Products (P-1572-2)	Project Unassigned	Draft (New) 3-Movable, Non-Elect Unassigned	466.00	0.00	List 932.00
4389-001	1 O/O	Sterilizer, Low Temperature STERRAD 100S Sterilization System	Johnson & Johnson - Advanced Sterilization Products (10101) _____	Project Unassigned Unassigned	Draft (New) 2-Movable, Elect Unassigned	164,000.00	0.00	List 164,000.00
6372-000	29 O/O	Stool, Step, Bariatric _____	_____	Project Unassigned Unassigned	Draft (New) 3-Movable, Non-Elect Unassigned	105.00	0.00	Estimate 3,045.00
6757-000	2 O/O	Stretcher, Bariatric _____	_____	Project Unassigned Unassigned	Draft (New) 3-Movable, Non-Elect Unassigned	5,621.00	0.00	Estimate 11,242.00
7029-000	29 O/O	Stretcher, Bariatric, Chair _____	_____	Project Unassigned Unassigned	Draft (New) 3-Movable, Non-Elect Unassigned	6,837.00	0.00	Estimate 198,273.00
4436-062	4 O/O	Stretcher, Procedure / Recovery Prime with Zoom 1125 (30' Litter)	Stryker Medical (1125-000-030) Stryker Medical (1125-000-030)	Project Unassigned Unassigned	Draft (New) 3-Movable, Non-Elect Unassigned	16,429.00	0.00	Vendor 65,716.00
5989-000	1 O/C	Table, Changing, Infant, Wall Mount _____	_____	Project Unassigned Unassigned	Draft (New) 1-Fixed Unassigned	389.00	0.00	Estimate 389.00

Roloff International
John Peter Smith Hospital Tower



Item Summary

Department: ICU-2

= GPO Contract = My Org Contract

Atta ID	Qty F/I	Description Model	Manufacturer (Mfr #) Vendor (Vendor #)	Funding Source Cost Center Budget Name	Item Status Arch Code Custom Code	Currency: Dollar (US)		
						Unit Cost Options Cost	Item Tax Opt. Tax	Price Type Ext. Cost
5934-000	29 O/O	Table, Overbed, General _____	_____	Project Unassigned Unassigned	Draft (New) 3-Movable, Non-Elect Unassigned	488.00	0.00	Estimate 14,152.00
5485-000	29 O/C	Thermometer, Digital, Wall Mount _____	_____	Project Unassigned Unassigned	Draft (New) 1-Fixed Unassigned	293.00	0.00	Estimate 8,497.00
4589-010	12 O/O	Ventilator, Adult / Pediatric 840	Medtronic - Covidien Minimally Invasive Therapies (840)	Project Unassigned	Draft (New) 2-Movable, Elect Unassigned	30,000.00	0.00	List 360,000.00
4589-034	12 O/O	Ventilator, Adult / Pediatric LTV 1000	CareFusion 211 (10130) CareFusion 211 (10130)	Project Unassigned	Draft (New) 2-Movable, Elect Unassigned	12,750.00	0.00	List 153,000.00
4589-037	2 O/O	Ventilator, Adult / Pediatric Servo-i Adult	MAQUET Critical Care-Getinge Group (6487800/6524214/6486729) MAQUET Critical Care-Getinge Group (6487800/6524214/6486729)	Project Unassigned	Draft (New) 2-Movable, Elect Unassigned	33,837.00	0.00	Vendor 67,674.00
4603-000	1 O/C	Viewbox, 1 Panel, Surface _____	_____	Project Unassigned Unassigned	Draft (New) 1-Fixed Unassigned	307.00	0.00	Estimate 307.00
4658-011	1 O/O	Warmer, Fluid/ Blood, Portable Gaymar Medi-Temp III	Stryker Medical (FW600)	Project Unassigned	Draft (New) 2-Movable, Elect Unassigned	2,500.00	0.00	List 2,500.00
5407-014	2 O/O	Waste Can, 20-31 Gallon 3569-88 Untouchable Square (Beige, 23 gal)	Rubbermaid Commercial Products (FG356988BEIG)	Project Unassigned Unassigned	Draft (New) 3-Movable, Non-Elect Unassigned	100.00	0.00	List 200.00
5407-015	1 O/O	Waste Can, 20-31 Gallon 3540 Slim Jim Gray (23 gal)	Rubbermaid Commercial Products (FG354000GRAY)	Project Unassigned Unassigned	Draft (New) 3-Movable, Non-Elect Unassigned	75.00	0.00	List 75.00

Roloff International

John Peter Smith Hospital Tower



Item Summary

Department: ICU-2

= GPO Contract = My Org Contract

Atta ID	Qty F/I	Description Model	Manufacturer (Mfr #) Vendor (Vendor #)	Funding Source Cost Center Budget Name	Item Status Arch Code Custom Code	Currency: Dollar (US)		
						Unit Cost Options Cost	Item Tax Opt. Tax	Price Type Ext. Cost
4690-002	1 O/O	Waste Can, 32-40 Gallon 2632 BRUTE Gray w/2631 Lid & 2640 Dolly	Rubbermaid Commercial Products (FG263200GRAY/FG263100GRAY/FG264000BLA)	Project Unassigned Unassigned	Draft (New) 3-Movable, Non-Elect Unassigned	150.00	0.00	List 150.00
4690-020	1 O/O	Waste Can, 32-40 Gallon Tough Guy Square 4PGT4 (35 Gal. Beige)	Grainger (4PGT4)	Project Unassigned Unassigned	Draft (New) 3-Movable, Non-Elect Unassigned	95.00	0.00	List 95.00
4687-000	30 O/O	Waste Can, Bio-Hazardous		Project Unassigned Unassigned	Draft (New) 3-Movable, Non-Elect Unassigned	150.00	0.00	Estimate 4,500.00
4687-072	1 O/O	Waste Can, Bio-Hazardous 1883568 Slim Jim Resin Front Step 18 Gal/Red	Rubbermaid Commercial Products (1883568) Rubbermaid Commercial Products (1883568)	Project Unassigned	Draft (New) 3-Movable, Non-Elect Unassigned	274.00	0.00	List 274.00
4687-072	5 O/O	Waste Can, Bio-Hazardous 1883568 Slim Jim Resin Front Step 18 Gal/Red	Rubbermaid Commercial Products (1883568) Rubbermaid Commercial Products (1883568)	Project Unassigned	Draft (New) 3-Movable, Non-Elect Unassigned	274.00	0.00	Vendor 1,370.00
8214-006	2 O/O	Waste Can, Bio-Hazardous, 32-55 Gallon 2632 BRUTE Red w/2631 Lid & 2640 Dolly	Rubbermaid Commercial Products (FG263200RED/FG263100RED/FG264000BLA) Rubbermaid Commercial Products (FG263200RED/FG263100RED/FG264000BLA)	Project Unassigned Unassigned	Draft (New) 3-Movable, Non-Elect Unassigned	150.00	0.00	Vendor 300.00
4688-000	11 O/O	Waste Can, Open Top		Project Unassigned Unassigned	Draft (New) 3-Movable, Non-Elect Unassigned	66.00	0.00	Estimate 726.00
4688-000	21 O/O	Waste Can, Open Top		Project Unassigned Unassigned	Draft (New) 3-Movable, Non-Elect Unassigned	41.00	0.00	Estimate 861.00

Roloff International

John Peter Smith Hospital Tower



Item Summary

Department: ICU-2

= GPO Contract = My Org Contract

Atta ID	Qty F/I	Description Model	Manufacturer (Mfr #) Vendor (Vendor #)	Funding Source Cost Center Budget Name	Item Status Arch Code Custom Code	Currency: Dollar (US)		
						Unit Cost Options Cost	Item Tax Opt. Tax	Price Type Ext. Cost
4688-007	79 O/O	Waste Can, Open Top 2543 Fire Resistant Gray (28 qt.)	Rubbermaid Commercial Products (FG254300GRAY)	Project Unassigned Unassigned	Draft (New) 3-Movable, Non-Elect Unassigned	66.00	0.00	List 5,214.00
4688-007	2 O/O	Waste Can, Open Top 2543 Fire Resistant Gray (28 qt.)	Rubbermaid Commercial Products (FG254300GRAY) Rubbermaid Commercial Products (FG254300GRAY)	Project Unassigned	Draft (New) 3-Movable, Non-Elect Unassigned	66.00	0.00	List 132.00
4688-026	3 O/O	Waste Can, Open Top Eclipse R2030 Stainless	Rubbermaid Commercial Products (FGR2030SSPL) Rubbermaid Commercial Products (FGR2030SSPL)	Project Unassigned Unassigned	Draft (New) 3-Movable, Non-Elect Unassigned	991.00	0.00	List 2,973.00
4688-028	4 O/O	Waste Can, Open Top 2543 Fire Resistant Black (28 qt.)	Rubbermaid Commercial Products (FG254300BLA)	Project Unassigned Unassigned	Draft (New) 3-Movable, Non-Elect Unassigned	66.00	0.00	List 264.00
4688-028	2 O/O	Waste Can, Open Top 2543 Fire Resistant Black (28 qt.)	Rubbermaid Commercial Products (FG254300BLA)	Project Unassigned Unassigned	Draft (New) 3-Movable, Non-Elect Unassigned	66.00	0.00	Estimate 132.00
6802-014	1 O/O	Waste Can, Recycle 2957-73 Deskside Large (Blue)	Rubbermaid Commercial Products (FG295773BLUE)	Project Unassigned Unassigned	Draft (New) 3-Movable, Non-Elect Unassigned	19.00	0.00	List 19.00
6802-054	1 O/O	Waste Can, Recycle 1883597 Slim Jim Resin Front Step 24 Gal/Blue	Rubbermaid Commercial Products (1883597)	Project Unassigned Unassigned	Draft (New) 3-Movable, Non-Elect Unassigned	260.00	0.00	List 260.00
4920-000	1 O/O	Waste Can, Step-On		Project Unassigned Unassigned	Draft (New) 3-Movable, Non-Elect Unassigned	202.00	0.00	Estimate 202.00

Roloff International

John Peter Smith Hospital Tower



Item Summary

Department: ICU-2

= GPO Contract = My Org Contract

Atta ID	Qty F/I	Description Model	Manufacturer (Mfr #) Vendor (Vendor #)	Funding Source Cost Center Budget Name	Item Status Arch Code Custom Code	Currency: Dollar (US)		
						Unit Cost Options Cost	Item Tax Opt. Tax	Price Type Ext. Cost
4920-010	4 O/O	Waste Can, Step-On 6146 Beige (23 gal)	Rubbermaid Commercial Products (FG614600BEIG)	Project	Draft (New)	291.00	0.00	Vendor
			Rubbermaid Commercial Products (FG614600BEIG)	Unassigned	3-Movable, Non-Elect Unassigned			1,164.00
4920-010	1 O/O	Waste Can, Step-On 6146 Beige (23 gal)	Rubbermaid Commercial Products (FG614600BEIG)	Project	Draft (New)	291.00	0.00	List
			Rubbermaid Commercial Products (FG614600BEIG)	Unassigned	3-Movable, Non-Elect Unassigned			291.00
4920-030	1 O/O	Waste Can, Step-On 6146-87 (Stainless Steel w/Black Lid, 23 gal)	Rubbermaid Commercial Products (FG614687BLA)	Project	Draft (New)	533.00	0.00	List
			Rubbermaid Commercial Products (FG614687BLA)	Unassigned	3-Movable, Non-Elect Unassigned			533.00
4920-043	1 O/O	Waste Can, Step-On 1883606 Slim Jim Resin Front Step 24 Gal/Gray	Rubbermaid Commercial Products (1883606)	Project	Draft (New)	260.00	0.00	List
			Rubbermaid Commercial Products (1883606)	Unassigned	3-Movable, Non-Elect Unassigned			260.00
4920-046	1 O/O	Waste Can, Step-On 6146 White (23 gal)	Rubbermaid Commercial Products (FG614600WHT)	Project	Draft (New)	214.00	0.00	List
			Grainger (3u652)	Unassigned	3-Movable, Non-Elect Unassigned			214.00
4920-071	1 O/O	Waste Can, Step-On 1883552 Slim Jim Resin Front Step 24 Gal/Beige	Rubbermaid Commercial Products (1883552)	Project	Draft (New)	260.00	0.00	List
			Rubbermaid Commercial Products (1883552)	Unassigned	3-Movable, Non-Elect Unassigned			260.00
4719-000	2 O/O	Wheelchair, Adult, Reclining	_____	Project	Draft (New)	480.00	0.00	Estimate
			_____	Unassigned	3-Movable, Non-Elect Unassigned			960.00
7374-002	8 O/O	Wheelchair, Adult, Transport Medical Chair [ST010]	STAXI Corporation Ltd. (ST010-[X])	Project	Draft (New)	1,007.00	0.00	Vendor
			STAXI Corporation Ltd. (ST010-[X])	Unassigned	3-Movable, Non-Elect Unassigned			8,056.00

Roloff International

John Peter Smith Hospital Tower



Item Summary

Department: ICU-2

= GPO Contract = My Org Contract

Atta ID	Qty F/I	Description Model	Manufacturer (Mfr #) Vendor (Vendor #)	Funding Source Cost Center Budget Name	Item Status Arch Code Custom Code	Currency: Dollar (US)		
						Unit Cost Options Cost	Item Tax Opt. Tax	Price Type Ext. Cost
7374-003	2 O/O	Wheelchair, Adult, Transport MAX Bariatric Chair [ST310-L-C]	STAXI Corporation Ltd. (ST310-L-C) STAXI Corporation Ltd. (ST310-L-C)	Project Unassigned Unassigned	Draft (New) 3-Movable, Non-Elect Unassigned	1,717.00	0.00	Vendor 3,434.00
6789-084	1 O/O	Workstation, Viewing, PACS B600 Corner Workstation 90"x90"	RedRick Technologies Inc. (B600-9090) RedRick Technologies Inc. (B600-9090)	Project Unassigned Unassigned	Draft (New) 2-Movable, Elect Unassigned	11,866.00	0.00	List 11,866.00
6810-000	1 O/V	X-Ray Unit, Mobile, Digital _____	_____ _____	Project Unassigned Unassigned	Draft (New) 2-Movable, Elect Unassigned	205,035.00	0.00	Estimate 205,035.00
Sub Total :						6,922,600.00		

Roloff International
John Peter Smith Hospital Tower



Item Summary

= GPO Contract = My Org Contract

Department: Laundry & Linen Services

Atta ID	Qty F/I	Description Model	Manufacturer (Mfr #) Vendor (Vendor #)	Funding Source Cost Center Budget Name	Item Status Arch Code Custom Code	Currency: Dollar (US)		
						Unit Cost Options Cost	Item Tax Opt. Tax	Price Type Ext. Cost
3450-000	1 O/O	Bucket, Mopping		Project Unassigned Unassigned	Draft (New) 3-Movable, Non-Elect Unassigned	159.00	0.00	Estimate 159.00
3581-000	7 O/O	Cart / Truck, Linen, Bulk		Project Unassigned Unassigned	Draft (New) 3-Movable, Non-Elect Unassigned	698.00	0.00	Estimate 4,886.00
3582-007	2 O/O	Cart / Truck, Linen, Convertible CLT Std Duty Chrome 60x24x70	InterMetro Industries Corporation (CLTS2460C) InterMetro Industries Corporation (CLTS2460C)	Project Unassigned Unassigned	Draft (New) 3-Movable, Non-Elect Unassigned	3,093.00	0.00	List 6,186.00
5846-000	1 O/O	Cart, Housekeeping, Stainless		Project Unassigned Unassigned	Draft (New) 3-Movable, Non-Elect Unassigned	1,282.00	0.00	Estimate 1,282.00
5832-026	15 O/O	Cart, Supply, Linen, 48" ECM-A Series 48x24x69	InterMetro Industries Corporation (ECM55XA)	Project Unassigned Unassigned	Draft (New) 3-Movable, Non-Elect Unassigned	1,280.00	0.00	Estimate 19,200.00
7461-000	2 O/O	Cart, Supply, Linen, 72"		Project Unassigned Unassigned	Draft (New) 3-Movable, Non-Elect Unassigned	3,070.00	0.00	Estimate 6,140.00
4200-000	1 O/O	Cart, Supply, Sterile Wrap		Project Unassigned Unassigned	Draft (New) 3-Movable, Non-Elect Unassigned	705.00	0.00	Estimate 705.00
5835-000	8 O/O	Cart, Utility, Stainless		Project Unassigned Unassigned	Draft (New) 3-Movable, Non-Elect Unassigned	448.00	0.00	Estimate 3,584.00
3483-000	1 O/C	Casework, Cabinet, Base/Wall Combo		Project Unassigned Unassigned	Draft (New) 1-Fixed Unassigned	7,991.00	0.00	Estimate 7,991.00

Roloff International

John Peter Smith Hospital Tower



Item Summary

= GPO Contract = My Org Contract

Department: Laundry & Linen Services

Atta ID	Qty F/I	Description Model	Manufacturer (Mfr #) Vendor (Vendor #)	Funding Source Cost Center Budget Name	Item Status Arch Code Custom Code	Currency: Dollar (US)		
						Unit Cost Options Cost	Item Tax Opt. Tax	Price Type Ext. Cost
5704-000	11 O/C	Clock, Analog, Synchronized, Wireless _____	_____	Project Unassigned Unassigned	Draft (New) 1-Fixed Unassigned	152.00	0.00	Estimate 1,672.00
6978-000	2 O/O	Clock, Digital, Synchronized, Wireless _____	_____	Project Unassigned Unassigned	Draft (New) 1-Fixed Unassigned	316.00	0.00	Estimate 632.00
5775-000	1 O/C	Coffee Maker, Automatic, 3-6 Warmer _____	_____	Project Unassigned Unassigned	Draft (New) 1-Fixed Unassigned	864.00	0.00	Estimate 864.00
3714-026	1 O/C	Dispenser, Cleaning Solution MultiFlex 881217 (Two Button)	Hydro Systems Company (881217) _____	Project Unassigned Unassigned	Draft (New) 1-Fixed Unassigned	487.00	0.00	List 487.00
6471-000	1 O/C	Dispenser, Cup _____	_____	Project Unassigned Unassigned	Draft (New) 1-Fixed Unassigned	47.00	0.00	Estimate 47.00
6364-012	1 O/C	Dispenser, Glove, Triple Box GS-006 Stainless Steel	Bowman Dispensers (GS-006) _____	Project Unassigned Unassigned	Draft (New) 1-Fixed Unassigned	66.00	0.00	List 66.00
5870-000	1 O/C	Dispenser, Hand Lotion _____	_____	Project Unassigned Unassigned	Draft (New) 1-Fixed Unassigned	16.00	0.00	Estimate 16.00
5869-000	4 O/C	Dispenser, Hand Sanitizer, Wall Mount _____	_____	Project Unassigned Unassigned	Draft (New) 1-Fixed Unassigned	25.00	0.00	Estimate 100.00
6084-000	5 O/C	Dispenser, Paper Towel, Surface Mount _____	_____	Project Unassigned Unassigned	Draft (New) 1-Fixed Unassigned	59.00	0.00	Estimate 295.00
6087-000	1 O/C	Dispenser, Paper Towel, with Trash Receptacle _____	_____	Project Unassigned Unassigned	Draft (New) 1-Fixed Unassigned	676.00	0.00	Estimate 676.00

Roloff International
John Peter Smith Hospital Tower



Item Summary

= GPO Contract = My Org Contract

Department: Laundry & Linen Services

Atta ID	Qty F/I	Description Model	Manufacturer (Mfr #) Vendor (Vendor #)	Funding Source Cost Center Budget Name	Item Status Arch Code Custom Code	Currency: Dollar (US)		
						Unit Cost Options Cost	Item Tax Opt. Tax	Price Type Ext. Cost
5868-000	5 O/C	Dispenser, Soap, Wall Mount _____	_____	Project Unassigned Unassigned	Draft (New) 1-Fixed Unassigned	29.00	0.00	Estimate 145.00
7547-000	1 O/C	Dryer, Hand, Wall Mount _____	_____	Project Unassigned Unassigned	Draft (New) 1-Fixed Unassigned	595.00	0.00	Estimate 595.00
3754-000	4 O/C	Dryer, Laundry, Commercial _____	_____	Project Unassigned Unassigned	Draft (New) 1-Fixed Unassigned	3,663.00	0.00	Estimate 14,652.00
7671-000	1 O/O	Floor Machine, Burnisher, Propane _____	_____	Project Unassigned Unassigned	Draft (New) 3-Movable, Non-Elect Unassigned	5,243.00	0.00	Estimate 5,243.00
6671-000	1 O/C	Folder, Sheet, Laundry _____	_____	Project Unassigned Unassigned	Draft (New) 2-Movable, Elect Unassigned	25,557.00	0.00	Estimate 25,557.00
3835-000	1 O/C	Gun, Spray, Water/Steam, Wall Mount _____	_____	Project Unassigned Unassigned	Draft (New) 1-Fixed Unassigned	2,558.00	0.00	Estimate 2,558.00
3836-134	5 O/O	Hamper, Linen ML8813 Square Chrome Step-On	MarketLab Inc. (ML8813) _____	Project Unassigned Unassigned	Draft (New) 3-Movable, Non-Elect Unassigned	101.00	0.00	List 505.00
6670-000	1 O/C	Ironer, Flatwork, Laundry _____	_____	Project Unassigned Unassigned	Draft (New) 2-Movable, Elect Unassigned	63,393.00	0.00	Estimate 63,393.00
3921-000	2 O/O	Light, Exam/Procedure, Single, w/Magnifier, Table Mount _____	_____	Project Unassigned Unassigned	Draft (New) 2-Movable, Elect Unassigned	326.00	0.00	Estimate 652.00
7129-000	1 O/C	Locker, Allowance _____	_____	Project Unassigned Unassigned	Draft (New) 1-Fixed Unassigned	0.00	0.00	Estimate 0.00

Roloff International

John Peter Smith Hospital Tower



Item Summary

= GPO Contract = My Org Contract

Department: Laundry & Linen Services

Atta ID	Qty F/I	Description Model	Manufacturer (Mfr #) Vendor (Vendor #)	Funding Source Cost Center Budget Name	Item Status Arch Code Custom Code	Currency: Dollar (US)		
						Unit Cost Options Cost	Item Tax Opt. Tax	Price Type Ext. Cost
6746-006	1 O/C	Locker, Purse BS6-121812-A (6-Tier)	Tennsco (BS6-121812-A)	Project Unassigned Unassigned	Draft (New) 1-Fixed Unassigned	399.00	0.00	List 399.00
4103-000	1 O/O	Oven, Domestic, Microwave, Countertop		Project Unassigned Unassigned	Draft (New) 2-Movable, Elect Unassigned	250.00	0.00	Estimate 250.00
4588-000	1 O/O	Player, DVD/VCR		Project Unassigned Unassigned	Draft (New) 2-Movable, Elect Unassigned	0.00	0.00	Estimate 0.00
7122-000	1 O/O	Printer, Label		Project Unassigned Unassigned	Draft (New) 3-Movable, Non-Elect Unassigned	198.00	0.00	Estimate 198.00
7317-000	3 O/O	Rack, Garment, Mobile		Project Unassigned Unassigned	Draft (New) 3-Movable, Non-Elect Unassigned	448.00	0.00	Estimate 1,344.00
7320-000	3 O/O	Rack, Garment, Stationary		Project Unassigned Unassigned	Draft (New) 3-Movable, Non-Elect Unassigned	599.00	0.00	Estimate 1,797.00
4198-000	1 O/C	Rack, Mops / Brooms		Project Unassigned Unassigned	Draft (New) 1-Fixed Unassigned	64.00	0.00	Estimate 64.00
4942-392	1 O/O	Refrigerator, Domestic with Freezer Energy Star GTE21GSHSS (21.2 cu ft/Stainless)	GE Appliances (GTE21GSHSS)	Project Unassigned Unassigned	Draft (New) 2-Movable, Elect Unassigned	1,249.00	0.00	List 1,249.00
7395-000	1 O/O	Scale, Floor, Platform		Project Unassigned Unassigned	Draft (New) 2-Movable, Elect Unassigned	2,403.00	0.00	Estimate 2,403.00
4285-000	1 O/O	Sealer, Heat, Packaging		Project Unassigned Unassigned	Draft (New) 2-Movable, Elect Unassigned	1,535.00	0.00	Estimate 1,535.00

Roloff International

John Peter Smith Hospital Tower



Item Summary

= GPO Contract = My Org Contract

Department: Laundry & Linen Services

Atta ID	Qty F/I	Description Model	Manufacturer (Mfr #) Vendor (Vendor #)	Funding Source Cost Center Budget Name	Item Status Arch Code Custom Code	Currency: Dollar (US)		
						Unit Cost Options Cost	Item Tax Opt. Tax	Price Type Ext. Cost
5075-000	1 O/O	Seating, Lounge, Bench _____	_____ _____	Project Unassigned Unassigned	Draft (New) 5-Furniture Unassigned	1,311.00	0.00	Estimate 1,311.00
7637-000	1 O/V	Services, Uniforms and Mats, Non-Medical _____	_____ _____	Project Unassigned Unassigned	Draft (New) 0-Unassigned Unassigned	0.00	0.00	Estimate 0.00
4288-000	2 O/O	Sewing Machine, General _____	_____ _____	Project Unassigned Unassigned	Draft (New) 2-Movable, Elect Unassigned	985.00	0.00	Estimate 1,970.00
4300-000	1 O/O	Shelving, Wire, Chrome, 60 _____	_____ _____	Project Unassigned Unassigned	Draft (New) 3-Movable, Non-Elect Unassigned	561.00	0.00	Estimate 561.00
4301-000	2 O/O	Shelving, Wire, Chrome, 72 _____	_____ _____	Project Unassigned Unassigned	Draft (New) 3-Movable, Non-Elect Unassigned	680.00	0.00	Estimate 1,360.00
7982-000	2 O/C	Sink, Hand, Wall Mount _____	_____ _____	Project Unassigned Unassigned	Draft (New) 1-Fixed Unassigned	359.00	0.00	Estimate 718.00
4780-000	1 O/V	Software, Equipment Planning _____	_____ _____	Project Unassigned Unassigned	Draft (New) 6-IT/Computers Unassigned	0.00	0.00	Estimate 0.00
7747-000	2 O/V	Software, Scheduling, Patient / Resources _____	_____ _____	Project Unassigned Unassigned	Draft (New) 6-IT/Computers Unassigned	0.00	0.00	Estimate 0.00
7030-000	1 O/O	Sorter, Mail, Freestanding _____	_____ _____	Project Unassigned Unassigned	Draft (New) 3-Movable, Non-Elect Unassigned	2,779.00	0.00	Estimate 2,779.00
6673-000	1 O/C	Stacker, Accumulator, Sheet, Laundry _____	_____ _____	Project Unassigned Unassigned	Draft (New) 2-Movable, Elect Unassigned	9,633.00	0.00	Estimate 9,633.00

Roloff International

John Peter Smith Hospital Tower



Item Summary

= GPO Contract = My Org Contract

Department: Laundry & Linen Services

Atta ID	Qty F/I	Description Model	Manufacturer (Mfr #) Vendor (Vendor #)	Funding Source Cost Center Budget Name	Item Status Arch Code Custom Code	Currency: Dollar (US)		
						Unit Cost Options Cost	Item Tax Opt. Tax	Price Type Ext. Cost
5871-000	1 O/O	Table, Interiors, Dining _____	_____ _____	Project Unassigned Unassigned	Draft (New) 5-Furniture Unassigned	906.00	0.00	Estimate 906.00
5971-000	3 O/O	Table, Work, Linen Inspection _____	_____ _____	Project Unassigned Unassigned	Draft (New) 2-Movable, Elect Unassigned	6,236.00	0.00	Estimate 18,708.00
5966-000	4 O/O	Table, Work, Stainless, 60 inch _____	_____ _____	Project Unassigned Unassigned	Draft (New) 3-Movable, Non-Elect Unassigned	1,870.00	0.00	Estimate 7,480.00
5967-000	2 O/O	Table, Work, Stainless, 72 inch _____	_____ _____	Project Unassigned Unassigned	Draft (New) 3-Movable, Non-Elect Unassigned	1,594.00	0.00	Estimate 3,188.00
4549-000	1 O/O	Toaster, Commercial _____	_____ _____	Project Unassigned Unassigned	Draft (New) 2-Movable, Elect Unassigned	181.00	0.00	Estimate 181.00
4581-000	1 O/O	Vacuum, Upright _____	_____ _____	Project Unassigned Unassigned	Draft (New) 2-Movable, Elect Unassigned	537.00	0.00	Estimate 537.00
4679-000	4 O/C	Washer, Extractor, Laundry _____	_____ _____	Project Unassigned Unassigned	Draft (New) 1-Fixed Unassigned	12,780.00	0.00	Estimate 51,120.00
5407-000	4 O/O	Waste Can, 20-31 Gallon _____	_____ _____	Project Unassigned Unassigned	Draft (New) 3-Movable, Non-Elect Unassigned	58.00	0.00	Estimate 232.00
4690-000	6 O/O	Waste Can, 32-40 Gallon _____	_____ _____	Project Unassigned Unassigned	Draft (New) 3-Movable, Non-Elect Unassigned	84.00	0.00	Estimate 504.00
4687-000	1 O/O	Waste Can, Bio-Hazardous _____	_____ _____	Project Unassigned Unassigned	Draft (New) 3-Movable, Non-Elect Unassigned	150.00	0.00	Estimate 150.00

Roloff International

John Peter Smith Hospital Tower



Item Summary

= GPO Contract = My Org Contract

Department: Laundry & Linen Services

Atta ID	Qty F/I	Description Model	Manufacturer (Mfr #) Vendor (Vendor #)	Funding Source Cost Center Budget Name	Item Status Arch Code Custom Code	Currency: Dollar (US)		
						Unit Cost	Item Tax Opt. Tax	Price Type Ext. Cost
4688-000	3 O/O	Waste Can, Open Top _____	_____ _____	Project Unassigned Unassigned	Draft (New) 3-Movable, Non-Elect Unassigned	66.00	0.00	Estimate 198.00
6803-000	1 O/O	Waste Can, Roll Out _____	_____ _____	Project Unassigned Unassigned	Draft (New) 3-Movable, Non-Elect Unassigned	194.00	0.00	Estimate 194.00
Sub Total :						279,257.00		

Roloff International

John Peter Smith Hospital Tower



Item Summary

= GPO Contract = My Org Contract

Department: LDR, Labor & Delivery

Atta ID	Qty F/I	Description Model	Manufacturer (Mfr #) Vendor (Vendor #)	Funding Source Cost Center Budget Name	Item Status Arch Code Custom Code	Currency: Dollar (US)		
						Unit Cost Options Cost	Item Tax Opt. Tax	Price Type Ext. Cost
5361-030	2 O/O	Analyzer, Lab, Blood Gas, Point-of-Care I-STAT 1 Wireless	Abbott Point of Care Inc (03P75-06)	Project Unassigned Unassigned	Draft (New) 2-Movable, Elect Unassigned	13,925.00	0.00	List 27,850.00
3370-047	4 O/V	Anesthesia Machine, General Aisys Carestation	GE Healthcare - Anesthesia Delivery (1011-9000-000) GE Healthcare - Anesthesia Delivery (1011-9000-000)	Project Unassigned Unassigned	Draft (New) 2-Movable, Elect Unassigned	75,000.00	0.00	Vendor 300,000.00
3417-074	12 O/O	Bed, Electric S3 EX	Stryker Medical (3005S3EX) Hill-Rom - Bed & Stretcher Group (3005S3EX)	Project Unassigned Unassigned	Draft (New) 2-Movable, Elect Unassigned	10,093.00	0.00	List 121,116.00
3420-018	19 O/O	Bed, Electric, Birthing Affinity 4 [AF700]	Hill-Rom - Bed & Stretcher Group (P3700 / AF700)	Project Unassigned Unassigned	Draft (New) 0-Unassigned Unassigned	26,627.00	0.00	List 505,913.00
8138-002	4 O/C	Bin, Return, Medication 3783 Lockable Return Drug Box	Health Care Logistics (3783)	Project Unassigned	Draft (New) 1-Fixed Unassigned	128.00	0.00	List 512.00
5473-000	1 O/O	Bin, Shredding, Secure		Project Unassigned Unassigned	Draft (New) 0-Unassigned Unassigned	290.00	0.00	List 290.00
5473-004	1 O/O	Bin, Shredding, Secure 9W11-88 BRUTE Confidential Rollout (95gal)	Rubbermaid Commercial Products (FG9W1188GRAY)	Project Unassigned	Draft (New) 3-Movable, Non-Elect Unassigned	456.00	0.00	List 456.00
5473-006	3 O/V	Bin, Shredding, Secure Security Console	Iron Mountain (Security Console)	Project Unassigned	Draft (New) 3-Movable, Non-Elect Unassigned	0.00	0.00	List 0.00
5040-016	96 O/O	Bin, Supply 30230 AkroBin Hanging/Stacking	Akro-Mils (30230)	Project Unassigned	Draft (New) 1-Fixed Unassigned	15.00	0.00	Estimate 1,440.00

Roloff International

John Peter Smith Hospital Tower



Item Summary

= GPO Contract = My Org Contract

Department: LDR, Labor & Delivery

Atta ID	Qty F/I	Description Model	Manufacturer (Mfr #) Vendor (Vendor #)	Funding Source Cost Center Budget Name	Item Status Arch Code Custom Code	Currency: Dollar (US)		
						Unit Cost Options Cost	Item Tax Opt. Tax	Price Type Ext. Cost
3436-000	4 O/O	Blender, Gas, Air/Oxygen _____	_____	Project Unassigned Unassigned	Draft (New) 0-Unassigned Unassigned	1,068.00	0.00	List 4,272.00
3436-000	4 O/O	Blender, Gas, Air/Oxygen _____	_____	Project Unassigned Unassigned	Draft (New) 3-Movable, Non-Elect Unassigned	1,165.00	0.00	Estimate 4,660.00
3436-019	20 O/O	Blender, Gas, Air/Oxygen Bird Low Flow MicroBlender	CareFusion 211 (03920A) _____	Project Unassigned Unassigned	Draft (New) 3-Movable, Non-Elect Unassigned	1,050.00	0.00	List 21,000.00
6994-000	1 O/O	Board, Bulletin/Marker Combo _____	_____	Project Unassigned Unassigned	Draft (New) 0-Unassigned Unassigned	142.00	0.00	List 142.00
7788-000	8 O/C	Board, Patient Information _____	_____	Project Unassigned Unassigned	Draft (New) 1-Fixed Unassigned	402.00	0.00	Estimate 3,216.00
7788-000	20 O/O	Board, Patient Information _____	_____	Project Unassigned Unassigned	Draft (New) 0-Unassigned Unassigned	805.00	0.00	List 16,100.00
6400-051	4 O/V	Boom, Anesthesia TELETOM TF 612 C (FP)	Stryker Communications (TF 612 C (FP)) Stryker Communications (TF 612 C (FP))	Project Unassigned Unassigned	Draft (New) 1-Fixed Unassigned	33,834.00	0.00	Vendor 135,336.00
6442-087	4 O/V	Boom, Equipment, Dual Arm TELETOM TF 622	Stryker Communications (TF 622) Stryker Communications (TF 622)	Project Unassigned Unassigned	Draft (New) 1-Fixed Unassigned	32,859.00	0.00	Vendor 131,436.00
3446-020	12 O/C	Bracket, Monitor, Wall AHM Single Arm w/16" extension	Amico Corporation (AHM-55X / MRS-019 / MRS-CVR-019) _____	Project Unassigned Unassigned	Draft (New) 1-Fixed Unassigned	835.00	0.00	List 10,020.00
3451-001	27 O/O	Bucket, Kick P-1020-SS	Pedigo Products (P-1020-SS) _____	Project Unassigned Unassigned	Draft (New) 3-Movable, Non-Elect Unassigned	250.00	0.00	List 6,750.00

Roloff International

John Peter Smith Hospital Tower



Item Summary

= GPO Contract = My Org Contract

Department: LDR, Labor & Delivery

Atta ID	Qty F/I	Description Model	Manufacturer (Mfr #) Vendor (Vendor #)	Funding Source Cost Center Budget Name	Item Status Arch Code Custom Code	Currency: Dollar (US)		
						Unit Cost Options Cost	Item Tax Opt. Tax	Price Type Ext. Cost
3451-001	2 O/O	Bucket, Kick P-1020-SS	Pedigo Products (P-1020-SS)	Project Unassigned Unassigned	Draft (New) 0-Unassigned Unassigned	250.00	0.00	List 500.00
3450-018	1 O/O	Bucket, Mopping Round 4 Gallon	Royce Rolls Ringer Company (4) Royce Rolls Ringer Company (4)	Project Unassigned	Draft (New) 3-Movable, Non-Elect Unassigned	110.00	0.00	Vendor 110.00
5594-000	16 O/C	Cabinet, OR Console, Supply		Project Unassigned Unassigned	Draft (New) 1-Fixed Unassigned	3,417.00	0.00	Estimate 54,672.00
3455-122	19 O/O	Cabinet, Patient Room, Bedside Oliver (3-Drawer)	Amico Corporation (BC-OD3-0XS-1CYY)	Project Unassigned Unassigned	Draft (New) 0-Unassigned Unassigned	875.00	0.00	Estimate 16,625.00
3455-122	2 O/O	Cabinet, Patient Room, Bedside Oliver (3-Drawer)	Amico Corporation (BC-OD3-0XS-1CYY)	Project Unassigned	Draft (New) 3-Movable, Non-Elect Unassigned	875.00	0.00	Estimate 1,750.00
3455-123	2 O/O	Cabinet, Patient Room, Bedside Oliver (1-Drawer/1-Door)	Amico Corporation (BC-ODD-XYZ-1CXX)	Project Unassigned Unassigned	Draft (New) 0-Unassigned Unassigned	875.00	0.00	Estimate 1,750.00
5316-057	1 O/C	Cabinet, Warming, Dual, Freestanding AMSCO 24" Glass Doors	STERIS Corporation (DJ060124331)	Project Unassigned Unassigned	Draft (New) 2-Movable, Elect Unassigned	12,348.00	0.00	List 12,348.00
5319-020	1 O/C	Cabinet, Warming, Dual, Recessed AMSCO 24" Glass Doors	STERIS Corporation (DJ060124331) STERIS Corporation (DJ060124331)	Project Unassigned Unassigned	Draft (New) 1-Fixed Unassigned	12,348.00	0.00	List 12,348.00
5476-014	1 O/O	Camera, Digital E-620	Olympus America Inc - Consumer Products (E-620)	Project Unassigned Unassigned	Draft (New) 0-Unassigned Unassigned	700.00	0.00	List 700.00
8714-001	1 O/O	Camera, Photo ID System TBD	TBD (TBD)	Project Unassigned Unassigned	Draft (New) 0-Unassigned Unassigned	0.00	0.00	List 0.00

Roloff International

John Peter Smith Hospital Tower



Item Summary

= GPO Contract = My Org Contract

Department: LDR, Labor & Delivery

Atta ID	Qty F/I	Description Model	Manufacturer (Mfr #) Vendor (Vendor #)	Funding Source Cost Center Budget Name	Item Status Arch Code Custom Code	Currency: Dollar (US)		
						Unit Cost Options Cost	Item Tax Opt. Tax	Price Type Ext. Cost
3581-059	4 O/O	Cart / Truck, Linen, Bulk MetroTrux TXPA-BLK48	InterMetro Industries Corporation (TXPA-BLK48) InterMetro Industries Corporation (TXPA-BLK48)	Project Unassigned Unassigned	Draft (New) 3-Movable, Non-Elect Unassigned	1,880.00	0.00	List 7,520.00
3582-007	1 O/O	Cart / Truck, Linen, Convertible CLT Std Duty Chrome 60x24x70	InterMetro Industries Corporation (CLTS2460C)	Project Unassigned Unassigned	Draft (New) 3-Movable, Non-Elect Unassigned	3,093.00	0.00	List 3,093.00
6338-000	2 O/O	Cart / Truck, Soiled Utility _____	_____	Project Unassigned Unassigned	Draft (New) 0-Unassigned Unassigned	660.00	0.00	List 1,320.00
5834-015	38 O/O	Cart, Case, LDRP Leo Thermofoil (1-Passtrhu drawer/1- Cupboard)	Amico Corporation (DC-LTDD-01-YYF2P1) _____	Project Unassigned Unassigned	Draft (New) 0-Unassigned Unassigned	3,720.00	0.00	List 141,360.00
5830-035	8 O/O	Cart, Case, Medium (40-49in wide) 6945 (2 Door, 2 Section)	Lakeside Manufacturing, Inc. (6945) Lakeside Manufacturing, Inc. (6945)	Project Unassigned Unassigned	Draft (New) 3-Movable, Non-Elect Unassigned	5,558.00	0.00	List 44,464.00
5833-000	1 O/O	Cart, Case, Open _____	_____	Project Unassigned Unassigned	Draft (New) 3-Movable, Non-Elect Unassigned	1,285.00	0.00	Estimate 1,285.00
6028-000	1 O/O	Cart, Chart, 13-20 chart _____	_____	Project Unassigned Unassigned	Draft (New) 0-Unassigned Unassigned	631.00	0.00	List 631.00
6029-000	2 O/O	Cart, Chart, 21-30 chart _____	_____	Project Unassigned Unassigned	Draft (New) 3-Movable, Non-Elect Unassigned	973.00	0.00	Estimate 1,946.00
6034-001	3 O/O	Cart, Cylinder, D&E, Multi Inhalation Therapy Cart ITC12C	InterMetro Industries Corporation (ITC12C) _____	Project Unassigned Unassigned	Draft (New) 3-Movable, Non-Elect Unassigned	672.00	0.00	List 2,016.00

Roloff International

John Peter Smith Hospital Tower



Item Summary

= GPO Contract = My Org Contract

Department: LDR, Labor & Delivery

Atta ID	Qty F/I	Description Model	Manufacturer (Mfr #) Vendor (Vendor #)	Funding Source Cost Center Budget Name	Item Status Arch Code Custom Code	Currency: Dollar (US)		
						Unit Cost Options Cost	Item Tax Opt. Tax	Price Type Ext. Cost
6034-001	1 O/C	Cart, Cylinder, D&E, Multi Inhalation Therapy Cart ITC12C	InterMetro Industries Corporation (ITC12C) InterMetro Industries Corporation (ITC12C)	Project Unassigned	Draft (New) 1-Fixed Unassigned	672.00	0.00	List 672.00
5802-020	19 O/O	Cart, Equipment, Fetal Monitor Jared Thermofoil (2-Drawer/1-Pullout/1-Flip)	Amico Corporation (FC-JTD2-P101-YY)	Project Unassigned	Draft (New) 0-Unassigned Unassigned	3,450.00	0.00	List 65,550.00
5811-019	2 O/O	Cart, Equipment, Tools Craftsman 5-Drawer Ball-Bearing Rolling Cabinet	Sears/Craftsman (00937718000) Sears/Craftsman ()	Project Unassigned	Draft (New) 2-Movable, Elect Unassigned	385.00	0.00	List 770.00
6112-087	1 O/O	Cart, Foodservice, Meal/Tray 5620 Elite Series Enclosed Tray Truck	Lakeside Manufacturing, Inc. (5620)	Project Unassigned	Draft (New) 3-Movable, Non-Elect Unassigned	6,924.00	0.00	List 6,924.00
5846-037	1 O/O	Cart, Housekeeping, Stainless F36-MST2E MTS Series Standard	Royce Rolls Ringer Company (F36-MST2E) Royce Rolls Ringer Company (F36-MST2E)	Project Unassigned	Draft (New) 2-Movable, Elect Unassigned	1,450.00	0.00	List 1,450.00
5863-017	1 O/O	Cart, Procedure, General AN-6 Standard Steel 6-Drwr Beige	Armstrong Medical Industries, Inc. (AN-6)	Project Unassigned	Draft (New) 3-Movable, Non-Elect Unassigned	1,160.00	0.00	List 1,160.00
5853-021	2 O/O	Cart, Procedure, Isolation AKL-Y-4 Standard Steel Key-Locking 4-Drwr (Bge/Yel)	Armstrong Medical Industries, Inc. (AKL-Y-4) Armstrong Medical Industries, Inc. (AKL-Y-4)	Project Unassigned	Draft (New) 2-Movable, Elect Unassigned	1,070.00	0.00	List 2,140.00
5859-000	4 O/O	Cart, Procedure, Resuscitation		Project Unassigned	Draft (New) 3-Movable, Non-Elect Unassigned	1,949.00	0.00	Estimate 7,796.00
6014-068	2 O/C	Cart, Supply, Chrome, 36 inch Super Adjustable Super Erecta 5A536EC (36x24x68)	InterMetro Industries Corporation (5A536EC) InterMetro Industries Corporation (5A536EC)	Project Unassigned	Draft (New) 1-Fixed Unassigned	864.00	0.00	Vendor 1,728.00

Roloff International

John Peter Smith Hospital Tower



Item Summary

= GPO Contract = My Org Contract

Department: LDR, Labor & Delivery

Atta ID	Qty F/I	Description Model	Manufacturer (Mfr #) Vendor (Vendor #)	Funding Source Cost Center Budget Name	Item Status Arch Code Custom Code	Currency: Dollar (US)		
						Unit Cost Options Cost	Item Tax Opt. Tax	Price Type Ext. Cost
6016-023	2 O/C	Cart, Supply, Chrome, 60 inch Super Adjustable Super Erecta A566EC (60x24x68)	InterMetro Industries Corporation (A566EC) InterMetro Industries Corporation (A566EC)	Project Unassigned	Draft (New) 1-Fixed Unassigned	801.00	0.00	Vendor 1,602.00
5857-084	8 O/O	Cart, Supply, Enclosed Starsys Single Wide SXRSGS2	InterMetro Industries Corporation (SXRSGS2)	Project Unassigned Unassigned	Draft (New) 3-Movable, Non-Elect Unassigned	3,929.00	0.00	List 31,432.00
5832-026	1 O/O	Cart, Supply, Linen, 48" ECM-A Series 48x24x69	InterMetro Industries Corporation (ECM55XA) InterMetro Industries Corporation (ECM55XA)	Project Unassigned	Draft (New) 3-Movable, Non-Elect Unassigned	1,280.00	0.00	Estimate 1,280.00
5832-026	4 O/O	Cart, Supply, Linen, 48" ECM-A Series 48x24x69	InterMetro Industries Corporation (ECM55XA)	Project Unassigned	Draft (New) 3-Movable, Non-Elect Unassigned	1,280.00	0.00	Estimate 5,120.00
5832-026	2 O/O	Cart, Supply, Linen, 48" ECM-A Series 48x24x69	InterMetro Industries Corporation (ECM55XA)	Project Unassigned Unassigned	Draft (New) 3-Movable, Non-Elect Unassigned	1,280.00	0.00	Estimate 2,560.00
6808-000	8 O/O	Cart, Supply, Modular		Project Unassigned Unassigned	Draft (New) 3-Movable, Non-Elect Unassigned	1,684.00	0.00	Estimate 13,472.00
8120-001	1 O/O	Cart, Supply, Stainless, 48 inch Super Erecta 48x18x74 (5-Tier)	InterMetro Industries Corporation ((5x)1848NS/(4x)74UPS/5MPGSA/5MPBG	Project Unassigned Unassigned	Draft (New) 3-Movable, Non-Elect Unassigned	2,102.00	0.00	List 2,102.00
7077-000	1 O/C	Casework, Cabinet, Base w/Sink		Project Unassigned Unassigned	Draft (New) 1-Fixed Unassigned	4,222.00	0.00	Estimate 4,222.00

Roloff International

John Peter Smith Hospital Tower



Item Summary

= GPO Contract = My Org Contract

Department: LDR, Labor & Delivery

Atta ID	Qty F/I	Description Model	Manufacturer (Mfr #) Vendor (Vendor #)	Funding Source Cost Center Budget Name	Item Status Arch Code Custom Code	Currency: Dollar (US)		
						Unit Cost Options Cost	Item Tax Opt. Tax	Price Type Ext. Cost
6540-000	20 O/O	Chair, Clinical, Commode, Bariatric _____	_____	Project Unassigned Unassigned	Draft (New) 3-Movable, Non-Elect Unassigned	236.00	0.00	Estimate 4,720.00
6540-000	2 O/O	Chair, Clinical, Commode, Bariatric _____	_____	Existing (Reuse) Unassigned	Draft (Existing) 2-Movable, Elect Unassigned	0.00	0.00	Estimate 0.00
5669-009	19 O/O	Chair, Interiors, Glider/Rocker Auburn AG35	Nemschoff Inc (AG35) _____	Project Unassigned Unassigned	Draft (New) 0-Unassigned Unassigned	2,885.00	0.00	List 54,815.00
5704-000	14 O/C	Clock, Analog, Synchronized, Wireless _____	_____	Project Unassigned Unassigned	Draft (New) 1-Fixed Unassigned	152.00	0.00	Estimate 2,128.00
6978-000	23 O/O	Clock, Digital, Synchronized, Wireless _____	_____	Project Unassigned Unassigned	Draft (New) 0-Unassigned Unassigned	316.00	0.00	Estimate 7,268.00
6978-000	14 O/O	Clock, Digital, Synchronized, Wireless _____	_____	Project Unassigned Unassigned	Draft (New) 1-Fixed Unassigned	316.00	0.00	Estimate 4,424.00
6978-042	2 O/O	Clock, Digital, Synchronized, Wireless XR Levo Surface Mount (2.5", 4-Digit)	Primex, Inc. (XRA7A200) _____	Project Unassigned	Draft (New) 1-Fixed Unassigned	316.00	0.00	Estimate 632.00
6978-042	8 O/C	Clock, Digital, Synchronized, Wireless XR Levo Surface Mount (2.5", 4-Digit)	Primex, Inc. (XRA7A200) _____	Project Unassigned	Draft (New) 1-Fixed Unassigned	316.00	0.00	Estimate 2,528.00
3626-000	4 O/C	Clock, Elapsed Time, Wall Mount _____	_____	Project Unassigned Unassigned	Draft (New) 1-Fixed Unassigned	604.00	0.00	Estimate 2,416.00
5775-000	1 O/C	Coffee Maker, Automatic, 3-6 Warmer _____	_____	Project Unassigned Unassigned	Draft (New) 1-Fixed Unassigned	1,390.00	0.00	Estimate 1,390.00

Roloff International

John Peter Smith Hospital Tower



Item Summary

= GPO Contract = My Org Contract

Department: LDR, Labor & Delivery

Atta ID	Qty F/I	Description Model	Manufacturer (Mfr #) Vendor (Vendor #)	Funding Source Cost Center Budget Name	Item Status Arch Code Custom Code	Currency: Dollar (US)		
						Unit Cost Options Cost	Item Tax Opt. Tax	Price Type Ext. Cost
BCN299F	1 O/C	Coffee Maker, Dispenser C-110 A-08	Sara Lee Foodservice (A-08)	Lease Unassigned	Draft (New) 1-Fixed Unassigned	0.00	0.00	Estimate 0.00
BCN334F	1 O/C	Coffee Maker, Dispenser C-110 A-08	Sara Lee Foodservice (A-08)	Lease Unassigned	Draft (New) 1-Fixed Unassigned	0.00	0.00	Estimate 0.00
5734-000	1 O/O	Coffee Maker, Single Cup, Plumbed		Project Unassigned Unassigned	Draft (New) 2-Movable, Elect Unassigned	332.00	0.00	Estimate 332.00
3678-033	2 O/O	Defibrillator, Monitor, w/Pacing HeartStart MRx (SpO2, NBP)	Philips Healthcare - Cardiology (M3535A-A02)	Project Unassigned	Draft (New) 2-Movable, Elect Unassigned	17,700.00	0.00	List 35,400.00
3678-033	4 O/O	Defibrillator, Monitor, w/Pacing HeartStart MRx (SpO2, NBP)	Philips Healthcare - Cardiology (M3535A-A02)	Project Unassigned Unassigned	Draft (New) 2-Movable, Elect Unassigned	17,700.00	0.00	List 70,800.00
6611-000	1 O/O	Deodorizer, Air, Wall Mount		Project Unassigned Unassigned	Draft (New) 1-Fixed Unassigned	71.00	0.00	Estimate 71.00
8794-003	2 O/C	Diagnostic System, Integrated Green Series 777 [77791-MX]	Welch Allyn, Inc., A Hill-Rom Company (77791-MX)	Project Unassigned	Draft (New) 1-Fixed Unassigned	1,823.00	0.00	List 3,646.00
6932-000	2 O/O	Dictation/Transcription System, Allowance		Project Unassigned	Draft (New) 2-Movable, Elect Unassigned	0.00	0.00	Estimate 0.00
5222-000	1 O/O	Dictation/Transcription System, General		Project Unassigned Unassigned	Draft (New) 0-Unassigned Unassigned	309.00	0.00	List 309.00

Roloff International

John Peter Smith Hospital Tower



Item Summary

= GPO Contract = My Org Contract

Department: LDR, Labor & Delivery

Atta ID	Qty F/I	Description Model	Manufacturer (Mfr #) Vendor (Vendor #)	Funding Source Cost Center Budget Name	Item Status Arch Code Custom Code	Currency: Dollar (US)		
						Unit Cost Options Cost	Item Tax Opt. Tax	Price Type Ext. Cost
3714-026	1 O/C	Dispenser, Cleaning Solution MultiFlex 881217 (Two Button)	Hydro Systems Company (881217) Ecolab North America (881217)	Project Unassigned	Draft (New) 1-Fixed Unassigned	487.00	0.00	List 487.00
6471-000	1 O/C	Dispenser, Cup _____	_____	Project Unassigned Unassigned	Draft (New) 1-Fixed Unassigned	47.00	0.00	Estimate 47.00
6471-003	4 O/C	Dispenser, Cup Stainless Steel Small Pull-Type C3200P	San Jamar (C3200P) San Jamar (C3200P)	Project Unassigned	Draft (New) 1-Fixed Unassigned	56.00	0.00	List 224.00
6364-012	8 O/C	Dispenser, Glove, Triple Box GS-006 Stainless Steel	Bowman Dispensers (GS-006) Bowman Dispensers (GS-006)	Project Unassigned	Draft (New) 1-Fixed Unassigned	66.00	0.00	List 528.00
6364-012	1 O/O	Dispenser, Glove, Triple Box GS-006 Stainless Steel	Bowman Dispensers (GS-006) _____	Project Unassigned Unassigned	Draft (New) 0-Unassigned Unassigned	66.00	0.00	List 66.00
6364-012	2 O/C	Dispenser, Glove, Triple Box GS-006 Stainless Steel	Bowman Dispensers (GS-006) Bowman Dispensers (GS-006)	Project Unassigned	Draft (New) 1-Fixed Unassigned	66.00	0.00	List 132.00
6364-012	20 O/O	Dispenser, Glove, Triple Box GS-006 Stainless Steel	Bowman Dispensers (GS-006) Bowman Dispensers (GS-006)	Project Unassigned Unassigned	Draft (New) 0-Unassigned Unassigned	66.00	0.00	List 1,320.00
6364-012	26 O/C	Dispenser, Glove, Triple Box GS-006 Stainless Steel	Bowman Dispensers (GS-006) _____	Project Unassigned Unassigned	Draft (New) 1-Fixed Unassigned	66.00	0.00	List 1,716.00
5870-000	1 O/C	Dispenser, Hand Lotion _____	_____	Project Unassigned Unassigned	Draft (New) 1-Fixed Unassigned	16.00	0.00	Estimate 16.00
5870-000	19 O/O	Dispenser, Hand Lotion _____	_____	Project Unassigned Unassigned	Draft (New) 0-Unassigned Unassigned	17.00	0.00	List 323.00

Roloff International

John Peter Smith Hospital Tower



Item Summary

= GPO Contract = My Org Contract

Department: LDR, Labor & Delivery

Atta ID	Qty F/I	Description Model	Manufacturer (Mfr #) Vendor (Vendor #)	Funding Source Cost Center Budget Name	Item Status Arch Code Custom Code	Currency: Dollar (US)		
						Unit Cost Options Cost	Item Tax Opt. Tax	Price Type Ext. Cost
5869-000	10 O/C	Dispenser, Hand Sanitizer, Wall Mount		Project Unassigned Unassigned	Draft (New) 1-Fixed Unassigned	25.00	0.00	Estimate 250.00
5869-000	22 O/O	Dispenser, Hand Sanitizer, Wall Mount		Project Unassigned Unassigned	Draft (New) 0-Unassigned Unassigned	22.00	0.00	List 484.00
5869-052	1 O/C	Dispenser, Hand Sanitizer, Wall Mount Nexa Classic Touchfree 92021188 (White/8)	Ecolab North America (92021188)	Project Unassigned	Draft (New) 1-Fixed Unassigned	162.00	0.00	List 162.00
5869-052	4 O/C	Dispenser, Hand Sanitizer, Wall Mount Nexa Classic Touchfree 92021188 (White/8)	Ecolab North America (92021188) Ecolab North America (92021188)	Project Unassigned	Draft (New) 1-Fixed Unassigned	162.00	0.00	List 648.00
5869-052	9 O/C	Dispenser, Hand Sanitizer, Wall Mount Nexa Classic Touchfree 92021188 (White/8)	Ecolab North America (92021188)	Project Unassigned	Draft (New) 1-Fixed Unassigned	162.00	0.00	List 1,458.00
7799-000	1 O/O	Dispenser, Infection Prevention, Freestanding		Project Unassigned Unassigned	Draft (New) 3-Movable, Non-Elect Unassigned	543.00	0.00	Estimate 543.00
3711-048	2 O/V	Dispenser, Medication, Auxiliary Pyxis MedStation ES (7-Drwr)	CareFusion - Pyxis ()	Project Unassigned	Draft (New) 2-Movable, Elect Unassigned	30,115.00	0.00	List 60,230.00
3708-114	4 O/C	Dispenser, Medication, Host (Main) MedStation 4000 Profile w/BioID (6-Dwr, 3-Cubie)	CareFusion - Pyxis (R4MB6DR7W3)	Project Unassigned	Draft (New) 1-Fixed Unassigned	64,075.00	0.00	List 256,300.00
3708-146	1 O/V	Dispenser, Medication, Host (Main) Pyxis MedStation ES (2-Drwr, 2 Cubie)	CareFusion - Pyxis ()	Project Unassigned	Draft (New) 2-Movable, Elect Unassigned	28,115.00	0.00	List 28,115.00

Roloff International

John Peter Smith Hospital Tower



Item Summary

= GPO Contract = My Org Contract

Department: LDR, Labor & Delivery

Atta ID	Qty F/I	Description Model	Manufacturer (Mfr #) Vendor (Vendor #)	Funding Source Cost Center Budget Name	Item Status Arch Code Custom Code	Currency: Dollar (US)		
						Unit Cost Options Cost	Item Tax Opt. Tax	Price Type Ext. Cost
6451-003	2 O/C	Dispenser, Medication, Lock Module SMART Remote Manager	CareFusion - Pyxis (MSRM) CareFusion - Pyxis (MSRM)	Project Unassigned	Draft (New) 2-Movable, Elect Unassigned	5,892.00	0.00	List 11,784.00
7561-001	4 O/C	Dispenser, Scrub Sink Supplies GO1	Gander, LLC (GO1)	Project Unassigned Unassigned	Draft (New) 1-Fixed Unassigned	199.00	0.00	List 796.00
7354-003	2 O/O	Disposal, Sharps, Floor Bin, Pharmacy 8618RC (18 gal RCRA Haz. Waste)	Medtronic - Covidien Kendall Products (8618RC)	Project Unassigned	Draft (New) 2-Movable, Elect Unassigned	77.00	0.00	List 154.00
6457-014	2 O/O	Disposal, Sharps, Floor Cart Sharpscart 8991FP (12 or 18 Gallon/Hinged Lid)	Medtronic - Covidien Kendall Products (8991FP)	Project Unassigned	Draft (New) 2-Movable, Elect Unassigned	450.00	0.00	List 900.00
7109-004	2 O/O	Disposal, Sharps, Floor Cart, Pharmacy SharpsCart 8941FP w/PharmaSafety 8870	Medtronic - Covidien Kendall Products (8941FP/8870) Medtronic - Covidien Kendall Products (8941FP/8870)	Project Unassigned	Draft (New) 2-Movable, Elect Unassigned	550.00	0.00	Vendor 1,100.00
3723-027	2 O/C	Disposal, Sharps, Wall Mount BD Recykleen Brown 2-3 gal. (305097)	BD Medical (305097) Medtronic - Covidien Kendall Products (305097)	Project Unassigned	Draft (New) 1-Fixed Unassigned	93.00	0.00	List 186.00
3723-027	28 O/C	Disposal, Sharps, Wall Mount BD Recykleen Brown 2-3 gal. (305097)	BD Medical (305097)	Project Unassigned Unassigned	Draft (New) 1-Fixed Unassigned	93.00	0.00	List 2,604.00
3723-027	20 O/O	Disposal, Sharps, Wall Mount BD Recykleen Brown 2-3 gal. (305097)	BD Medical (305097)	Project Unassigned Unassigned	Draft (New) 0-Unassigned Unassigned	93.00	0.00	List 1,860.00
7823-000	2 O/O	Docking Station, Analyzer, Blood Gas, POC		Project Unassigned Unassigned	Draft (New) 2-Movable, Elect Unassigned	1,399.00	0.00	Estimate 2,798.00

Roloff International

John Peter Smith Hospital Tower



Item Summary

= GPO Contract = My Org Contract

Department: LDR, Labor & Delivery

Atta ID	Qty F/I	Description Model	Manufacturer (Mfr #) Vendor (Vendor #)	Funding Source Cost Center Budget Name	Item Status Arch Code Custom Code	Currency: Dollar (US)		
						Unit Cost Options Cost	Item Tax Opt. Tax	Price Type Ext. Cost
7881-008	2 O/O	Docking Station, Meter, Blood Glucose Precision Docking Station	Abbott Point of Care Inc (70653-02)	Project Unassigned	Draft (New) 3-Movable, Non-Elect Unassigned	303.00	0.00	List 606.00
3727-000	1 O/O	Doppler, Fetal Heart		Project Unassigned Unassigned	Draft (New) 3-Movable, Non-Elect Unassigned	761.00	0.00	Estimate 761.00
3727-000	1 O/O	Doppler, Fetal Heart		Project Unassigned Unassigned	Draft (New) 0-Unassigned Unassigned	817.00	0.00	List 817.00
3726-000	2 O/O	Doppler, Ultrasonic, Blood Flow		Project Unassigned Unassigned	Draft (New) 3-Movable, Non-Elect Unassigned	780.00	0.00	Estimate 1,560.00
7547-000	1 O/C	Dryer, Hand, Wall Mount		Project Unassigned Unassigned	Draft (New) 1-Fixed Unassigned	595.00	0.00	Estimate 595.00
3768-012	1 O/O	Electrocardiograph (ECG), Interpretive PageWriter Trim III w/Trolley	Philips Healthcare - Cardiology (860286/ 860320 A03)	Project Unassigned Unassigned	Draft (New) 2-Movable, Elect Unassigned	6,388.00	0.00	List 6,388.00
4824-098	4 O/O	Electrosurgical Unit, Bipolar/Monopolar Force FX-C (S-Type)	Medtronic - Covidien Advanced Energy (FORCEFXCS) Medtronic - Covidien Advanced Energy (FORCEFXCS)	Project Unassigned Unassigned	Draft (New) 2-Movable, Elect Unassigned	16,599.00	0.00	Vendor 66,396.00
9169-000	2 O/O	Evacuation Device, Staff Kit		Project Unassigned Unassigned	Draft (New) 3-Movable, Non-Elect Unassigned	1,035.00	0.00	Estimate 2,070.00
3806-000	12 O/O	Flowmeter, Air		Project Unassigned Unassigned	Draft (New) 3-Movable, Non-Elect Unassigned	48.00	0.00	Estimate 576.00

Roloff International

John Peter Smith Hospital Tower



Item Summary

= GPO Contract = My Org Contract

Department: LDR, Labor & Delivery

Atta ID	Qty F/I	Description Model	Manufacturer (Mfr #) Vendor (Vendor #)	Funding Source Cost Center Budget Name	Item Status Arch Code Custom Code	Currency: Dollar (US)		
						Unit Cost Options Cost	Item Tax Opt. Tax	Price Type Ext. Cost
3806-000	60 O/O	Flowmeter, Air _____	_____	Project Unassigned Unassigned	Draft (New) 0-Unassigned Unassigned	44.00	0.00	List 2,640.00
3806-051	11 O/O	Flowmeter, Air 7701-1264-931	Ohio Medical (7701-1264-931) Ohio Medical (7701-1264-931)	Project Unassigned Unassigned	Draft (New) 3-Movable, Non-Elect Unassigned	99.00	0.00	List 1,089.00
3803-000	8 O/O	Flowmeter, Oxygen _____	_____	Project Unassigned Unassigned	Draft (New) 3-Movable, Non-Elect Unassigned	47.00	0.00	Estimate 376.00
3803-000	60 O/O	Flowmeter, Oxygen _____	_____	Project Unassigned Unassigned	Draft (New) 0-Unassigned Unassigned	43.00	0.00	List 2,580.00
3803-111	11 O/O	Flowmeter, Oxygen 7700-1261-931	Ohio Medical (7700-1261-931) Ohio Medical (7700-1261-931)	Project Unassigned Unassigned	Draft (New) 3-Movable, Non-Elect Unassigned	103.00	0.00	List 1,133.00
3805-000	4 O/O	Flowmeter, Oxygen, Pediatric/ Neonatal _____	_____	Project Unassigned Unassigned	Draft (New) 3-Movable, Non-Elect Unassigned	119.00	0.00	Estimate 476.00
3836-134	4 O/O	Hamper, Linen ML8813 Square Chrome Step-On	MarketLab Inc. (ML8813) _____	Project Unassigned	Draft (New) 2-Movable, Elect Unassigned	101.00	0.00	List 404.00
3836-134	19 O/O	Hamper, Linen ML8813 Square Chrome Step-On	MarketLab Inc. (ML8813) _____	Project Unassigned Unassigned	Draft (New) 3-Movable, Non-Elect Unassigned	101.00	0.00	List 1,919.00
3836-134	26 O/O	Hamper, Linen ML8813 Square Chrome Step-On	MarketLab Inc. (ML8813) _____	Project Unassigned Unassigned	Draft (New) 0-Unassigned Unassigned	101.00	0.00	List 2,626.00
3836-134	11 O/O	Hamper, Linen ML8813 Square Chrome Step-On	MarketLab Inc. (ML8813) Pedigo Products (ML8813)	Project Unassigned Unassigned	Draft (New) 3-Movable, Non-Elect Unassigned	101.00	0.00	List 1,111.00

Roloff International

John Peter Smith Hospital Tower



Item Summary

= GPO Contract = My Org Contract

Department: LDR, Labor & Delivery

Atta ID	Qty F/I	Description Model	Manufacturer (Mfr #) Vendor (Vendor #)	Funding Source Cost Center Budget Name	Item Status Arch Code Custom Code	Currency: Dollar (US)		
						Unit Cost Options Cost	Item Tax Opt. Tax	Price Type Ext. Cost
6794-003	11 O/O	Headwall, Allowance, Accessories Accessories	Amico Corporation (TBD) _____	Project Unassigned Unassigned	Draft (New) 3-Movable, Non-Elect Unassigned	350.00	0.00	Estimate 3,850.00
6544-026	11 O/C	Headwall, Flatwall, Recessed Regal Series 14" - Extended	Amico Corporation (FW1407-GEN-P [AD-005]) Amico Corporation (FW1407-GEN-P [AD-005])	Project Unassigned Unassigned	Draft (New) 1-Fixed Unassigned	2,250.00	0.00	Vendor 24,750.00
3845-000	20 O/C	Headwall, Modular, Adult _____	_____	Project Unassigned Unassigned	Draft (New) 1-Fixed Unassigned	6,541.00	0.00	Estimate 130,820.00
3840-000	20 O/C	Headwall, Modular, Neonatal _____	_____	Project Unassigned Unassigned	Draft (New) 1-Fixed Unassigned	8,407.00	0.00	Estimate 168,140.00
4817-074	2 O/C	Ice Machine, Dispenser, Nugget, Countertop HID525A Meridian (Air Cooled)	Scotsman Ice Systems (HID525A-1) Scotsman Ice Systems (HID525A-1)	Project Unassigned	Draft (New) 1-Fixed Unassigned	11,506.00	0.00	List 23,012.00
4817-080	1 O/C	Ice Machine, Dispenser, Nugget, Countertop Symphony Plus 25CI425A-L	Follett Corporation (25CI425A-L) _____	Project Unassigned Unassigned	Draft (New) 1-Fixed Unassigned	9,295.00	0.00	List 9,295.00
3887-002	1 O/O	Immobilizer, Infant Papoose Small	Natus Newborn Care (50510) _____	Project Unassigned Unassigned	Draft (New) 0-Unassigned Unassigned	356.00	0.00	List 356.00
3892-008	1 O/O	Incubator, Infant, Transport AirBORNE 750i w/Cart	International Biomedical Inc (7310161) _____	Project Unassigned Unassigned	Draft (New) 2-Movable, Elect Unassigned	18,118.00	0.00	List 18,118.00
8205-000	5 O/O	Instruments, Surgical, OB/GYN, Allowance _____	_____	Project Unassigned Unassigned	Draft (New) 4-Instruments Unassigned	137,313.00	0.00	Estimate 686,565.00

Roloff International

John Peter Smith Hospital Tower



Item Summary

= GPO Contract = My Org Contract

Department: LDR, Labor & Delivery

Atta ID	Qty F/I	Description Model	Manufacturer (Mfr #) Vendor (Vendor #)	Funding Source Cost Center Budget Name	Item Status Arch Code Custom Code	Currency: Dollar (US)		
						Unit Cost Options Cost	Item Tax Opt. Tax	Price Type Ext. Cost
3944-117	1 O/O	Lift, Patient, Battery Powered Golvo 8008 Low Base	Liko - Hill-Rom (2000039) Liko - Hill-Rom (2000039)	Project Unassigned Unassigned	Draft (New) 0-Unassigned Unassigned	8,754.00	0.00	List 8,754.00
3961-036	1 O/C	Light, Exam/Procedure, Dual, Ceiling Mira 42 (L-MI42-D-CV)	Amico Corporation (L-MI42-D-CV) _____	Project Unassigned Unassigned	Draft (New) 1-Fixed Unassigned	5,399.00	0.00	List 5,399.00
5047-012	20 O/C	Light, Exam/Procedure, Dual, Ceiling, Recessed Infralite 60 (2 light)	Kirlin Company, The (RS01704) _____	Project Unassigned Unassigned	Draft (New) 1-Fixed Unassigned	8,000.00	0.00	List 160,000.00
5204-000	1 O/O	Light, Overbed, Wall Mounted _____	_____ _____	Project Unassigned Unassigned	Draft (New) 0-Unassigned Unassigned	617.00	0.00	List 617.00
5204-000	11 O/C	Light, Overbed, Wall Mounted _____	_____ _____	Project Unassigned Unassigned	Draft (New) 1-Fixed Unassigned	582.00	0.00	Estimate 6,402.00
5885-060	4 O/V	Light, Surgical, Dual, Ceiling, w/Monitor Arm Chromophare F 628/F 628/DFP	Stryker Communications (FT 3002) Stryker Communications (FT 3002)	Project Unassigned Unassigned	Draft (New) 1-Fixed Unassigned	58,719.00	0.00	Vendor 234,876.00
4886-006	5 O/O	Light, Treatment, Phototherapy, Infant, Mobile neoBLUE LED with Roll Stand	Natus Medical Inc. (010066) _____	Project Unassigned Unassigned	Draft (New) 0-Unassigned Unassigned	4,295.00	0.00	List 21,475.00
3416-000	20 O/O	Locator, Bed, Wall _____	_____ _____	Project Unassigned Unassigned	Draft (New) 0-Unassigned Unassigned	785.00	0.00	List 15,700.00
3416-014	11 O/C	Locator, Bed, Wall Bed Locator (Full)	Amico Corporation (W-BED-LOCATOR- FULL) Amico Corporation (W-BED-LOCATOR- FULL)	Project Unassigned Unassigned	Draft (New) 1-Fixed Unassigned	1,124.00	0.00	Estimate 12,364.00

Roloff International

John Peter Smith Hospital Tower



Item Summary

= GPO Contract = My Org Contract

Department: LDR, Labor & Delivery

Atta ID	Qty F/I	Description Model	Manufacturer (Mfr #) Vendor (Vendor #)	Funding Source Cost Center Budget Name	Item Status Arch Code Custom Code	Currency: Dollar (US)		
						Unit Cost Options Cost	Item Tax Opt. Tax	Price Type Ext. Cost
6746-006	1 O/C	Locker, Purse BS6-121812-A (6-Tier)	Tennsco (BS6-121812-A)	Project Unassigned Unassigned	Draft (New) 1-Fixed Unassigned	399.00	0.00	List 399.00
6746-006	3 O/C	Locker, Purse BS6-121812-A (6-Tier)	Tennsco (BS6-121812-A) Tennsco (BS6-121812-A)	Project Unassigned Unassigned	Draft (New) 1-Fixed Unassigned	399.00	0.00	List 1,197.00
4021-008	1 O/O	Microscope, Binocular CX41	Olympus America Inc - Scientific (CX41)	Project Unassigned Unassigned	Draft (New) 0-Unassigned Unassigned	2,200.00	0.00	List 2,200.00
4041-000	4 O/O	Mirror, Birthing, Mobile		Project Unassigned Unassigned	Draft (New) 3-Movable, Non-Elect Unassigned	617.00	0.00	Estimate 2,468.00
4041-000	20 O/O	Mirror, Birthing, Mobile		Project Unassigned Unassigned	Draft (New) 0-Unassigned Unassigned	600.00	0.00	List 12,000.00
4041-000	2 O/O	Mirror, Birthing, Mobile	Amico Corporation ()	Project Unassigned Unassigned	Draft (New) 0-Unassigned Unassigned	600.00	0.00	List 1,200.00
7985-000	1 C/C	Mirror, Vanity		Project Unassigned Unassigned	Draft (New) 1-Fixed Unassigned	77.00	0.00	Estimate 77.00
6403-000	1 O/O	Monitor, Blood Glucose, Point-of-Care		Project Unassigned Unassigned	Draft (New) 0-Unassigned Unassigned	810.00	0.00	List 810.00
6403-016	10 O/O	Monitor, Blood Glucose, Point-of-Care Precision Xceed Pro	Abbott Point of Care Inc (7090005) Abbott Point of Care Inc ()	Project Unassigned	Draft (New) 3-Movable, Non-Elect Unassigned	1,784.00	0.00	List 17,840.00
6403-016	1 O/O	Monitor, Blood Glucose, Point-of-Care Precision Xceed Pro	Abbott Point of Care Inc (7090005)	Project Unassigned	Draft (New) 3-Movable, Non-Elect Unassigned	2,573.00	0.00	List 2,573.00

Roloff International

John Peter Smith Hospital Tower



Item Summary

= GPO Contract = My Org Contract

Department: LDR, Labor & Delivery

Atta ID	Qty F/I	Description Model	Manufacturer (Mfr #) Vendor (Vendor #)	Funding Source Cost Center Budget Name	Item Status Arch Code Custom Code	Currency: Dollar (US)		
						Unit Cost Options Cost	Item Tax Opt. Tax	Price Type Ext. Cost
4797-000	2 O/V	Monitor, Central Station, Telemetry, General		Project Unassigned Unassigned	Draft (New) 2-Movable, Elect Unassigned	11,245.00	0.00	Estimate 22,490.00
5254-000	4 O/O	Monitor, O.B., Intrapartum, Maternal/Fetal		Project Unassigned Unassigned	Draft (New) 2-Movable, Elect Unassigned	16,323.00	0.00	Estimate 65,292.00
5254-017	3 O/O	Monitor, O.B., Intrapartum, Maternal/Fetal Corometrics 259cx	GE Healthcare - Monitoring Systems () GE Healthcare - Monitoring Systems ()	Project Unassigned Unassigned	Draft (New) 0-Unassigned Unassigned	17,900.00	0.00	List 53,700.00
5254-017	17 O/O	Monitor, O.B., Intrapartum, Maternal/Fetal Corometrics 259cx	GE Healthcare - Monitoring Systems ()	Project Unassigned Unassigned	Draft (New) 0-Unassigned Unassigned	17,000.00	0.00	List 289,000.00
4794-003	4 O/O	Monitor, Physiologic, Anesthesia S/5 Anesthesia Monitor	GE Healthcare - Anesthesia Delivery () GE Healthcare - Anesthesia Delivery ()	Project Unassigned Unassigned	Draft (New) 2-Movable, Elect Unassigned	36,000.00	0.00	List 144,000.00
5644-013	1 O/O	Monitor, Physiologic, Apnea SmartMonitor 2 PS w/Alarm	Philips Children's Medical Ventures (989805603611 (1014557))	Project Unassigned Unassigned	Draft (New) 0-Unassigned Unassigned	3,986.00	0.00	List 3,986.00
6286-031	1 O/V	Monitor, Physiologic, Bedside, Critical Care Carescape B650 (Standard Configuration)	GE Healthcare - Monitoring Systems (Carescape Monitor B650) GE Healthcare - Monitoring Systems (2068487-001)	Project Unassigned Unassigned	Draft (New) 2-Movable, Elect Unassigned	23,782.00	0.00	Vendor 23,782.00
4075-024	8 O/O	Monitor, Physiologic, Bedside, Portable Carescape B450 w/PDM (ED Config)	GE Healthcare - Monitoring Systems (2068491-001/2042084-001)	Project Unassigned Unassigned	Draft (New) 2-Movable, Elect Unassigned	25,152.00	0.00	List 201,216.00
4071-077	1 O/O	Monitor, Physiologic, Vital Signs, w/Stand Carescape VC150 w/stand	GE Healthcare - Monitoring Systems (VC150 / 2073250)	Project Unassigned Unassigned	Draft (New) 2-Movable, Elect Unassigned	3,374.00	0.00	List 3,374.00

Roloff International

John Peter Smith Hospital Tower



Item Summary

Department: LDR, Labor & Delivery

= GPO Contract = My Org Contract

Atta ID	Qty F/I	Description Model	Manufacturer (Mfr #) Vendor (Vendor #)	Funding Source Cost Center Budget Name	Item Status Arch Code Custom Code	Currency: Dollar (US)		
						Unit Cost Options Cost	Item Tax Opt. Tax	Price Type Ext. Cost
4071-077	11 O/O	Monitor, Physiologic, Vital Signs, w/Stand Carescape VC150 w/stand	GE Healthcare - Monitoring Systems (VC150 / 2073250) GE Healthcare - Monitoring Systems (VC150 / 2073250)	Project Unassigned Unassigned	Draft (New) 2-Movable, Elect Unassigned	3,374.00	0.00	Vendor 37,114.00
4071-077	1 O/O	Monitor, Physiologic, Vital Signs, w/Stand Carescape VC150 w/stand	GE Healthcare - Monitoring Systems (VC150 / 2073250)	Project Unassigned Unassigned	Draft (New) 0-Unassigned Unassigned	3,374.00	0.00	List 3,374.00
4090-013	1 O/O	Oto/Ophthalmoscope Set, Desktop 71630 Universal Charger w/ NiCad Handles	Welch Allyn, Inc., A Hill-Rom Company (71630)	Project Unassigned Unassigned	Draft (New) 0-Unassigned Unassigned	900.00	0.00	Estimate 900.00
4103-000	2 O/O	Oven, Domestic, Microwave, Countertop _____	Sharp Electronics Corporation () _____	Project Unassigned Unassigned	Draft (New) 2-Movable, Elect Unassigned	250.00	0.00	Estimate 500.00
4103-000	2 O/C	Oven, Domestic, Microwave, Countertop _____	GE Appliances () _____	Project Unassigned	Draft (New) 1-Fixed Unassigned	250.00	0.00	Estimate 500.00
7122-000	1 O/O	Printer, Label _____	_____	Project Unassigned Unassigned	Draft (New) 0-Unassigned Unassigned	704.00	0.00	List 704.00
7122-000	2 O/O	Printer, Label _____	_____	Project Unassigned Unassigned	Draft (New) 3-Movable, Non-Elect Unassigned	198.00	0.00	Estimate 396.00
4170-020	10 O/O	Pump, Breast, General Symphony Preemie+	Medela Inc. - Breastfeeding (0240110) _____	Project Unassigned Unassigned	Draft (New) 0-Unassigned Unassigned	2,400.00	0.00	List 24,000.00
6643-003	2 O/O	Pump, Infusion, Controller, Modular Alaris PC Unit (8015)	BD - Alaris Infusion (8015) _____	Project Unassigned	Draft (New) 3-Movable, Non-Elect Unassigned	2,856.00	0.00	List 5,712.00

Roloff International

John Peter Smith Hospital Tower



Item Summary

= GPO Contract = My Org Contract

Department: LDR, Labor & Delivery

Atta ID	Qty F/I	Description Model	Manufacturer (Mfr #) Vendor (Vendor #)	Funding Source Cost Center Budget Name	Item Status Arch Code Custom Code	Currency: Dollar (US)		
						Unit Cost Options Cost	Item Tax Opt. Tax	Price Type Ext. Cost
6643-003	29 O/O	Pump, Infusion, Controller, Modular Alaris PC Unit (8015)	BD - Alaris Infusion (8015)	Project Unassigned Unassigned	Draft (New) 2-Movable, Elect Unassigned	2,856.00	0.00	List 82,824.00
6643-003	3 O/O	Pump, Infusion, Controller, Modular Alaris PC Unit (8015)	BD - Alaris Infusion (8015) BD - Alaris Infusion (8015)	Project Unassigned Unassigned	Draft (New) 2-Movable, Elect Unassigned	2,856.00	0.00	List 8,568.00
4178-000	4 O/O	Pump, Infusion, Dual		Project Unassigned Unassigned	Draft (New) 2-Movable, Elect Unassigned	4,394.00	0.00	Estimate 17,576.00
4181-000	4 O/O	Pump, Infusion, PCA		Project Unassigned Unassigned	Draft (New) 2-Movable, Elect Unassigned	3,202.00	0.00	Estimate 12,808.00
4181-004	1 O/O	Pump, Infusion, PCA CADD-Prizm VIP 6101	Smiths Medical (21-8821-01)	Project Unassigned Unassigned	Draft (New) 0-Unassigned Unassigned	4,943.00	0.00	List 4,943.00
4181-042	19 O/O	Pump, Infusion, PCA CADD-Solis Ambulatory - Grey Keypad	Smiths Medical (21-2111-0300) Smiths Medical (21-2111-0300)	Project Unassigned Unassigned	Draft (New) 0-Unassigned Unassigned	4,495.00	0.00	Vendor 85,405.00
4177-028	6 O/O	Pump, Infusion, Single Alaris Pump Module (8100)	BD - Alaris Infusion (8100) BD - Alaris Infusion (8100)	Project Unassigned Unassigned	Draft (New) 0-Unassigned Unassigned	1,595.00	0.00	List 9,570.00
4177-028	4 O/O	Pump, Infusion, Single Alaris Pump Module (8100)	BD - Alaris Infusion (8100) BD - Alaris Infusion (8100)	Project Unassigned	Draft (New) 3-Movable, Non-Elect Unassigned	1,595.00	0.00	List 6,380.00
4177-028	18 O/O	Pump, Infusion, Single Alaris Pump Module (8100)	BD - Alaris Infusion (8100)	Project Unassigned Unassigned	Draft (New) 2-Movable, Elect Unassigned	1,595.00	0.00	List 28,710.00
4177-028	22 O/O	Pump, Infusion, Single Alaris Pump Module (8100)	BD - Alaris Infusion (8100) BD - Alaris Infusion (8100)	Project Unassigned Unassigned	Draft (New) 2-Movable, Elect Unassigned	1,595.00	0.00	List 35,090.00

Roloff International

John Peter Smith Hospital Tower



Item Summary

= GPO Contract = My Org Contract

Department: LDR, Labor & Delivery

Atta ID	Qty F/I	Description Model	Manufacturer (Mfr #) Vendor (Vendor #)	Funding Source Cost Center Budget Name	Item Status Arch Code Custom Code	Currency: Dollar (US)		
						Unit Cost Options Cost	Item Tax Opt. Tax	Price Type Ext. Cost
4179-005	1 O/O	Pump, Infusion, Triple MedSystem III	BD - Alaris Infusion (2865B)	Project Unassigned Unassigned	Draft (New) 0-Unassigned Unassigned	7,475.00	0.00	List 7,475.00
3374-032	2 O/O	Pump, Suction/Aspirator, General, Portable SSCOR VX-2	SSCOR, Inc. (2310V) Allied Healthcare Products - Gomco (2310V)	Project Unassigned	Draft (New) 3-Movable, Non-Elect Unassigned	915.00	0.00	List 1,830.00
3382-007	4 O/O	Pump, Suction/Aspirator, Uterine, Mobile Berkeley VC-10 Vacuum Curettage	Olympus America Inc - Surgical Div. (VC-10) Olympus America Inc - Surgical Div. (VC-10)	Project Unassigned Unassigned	Draft (New) 2-Movable, Elect Unassigned	7,550.00	0.00	List 30,200.00
4189-027	2 O/O	Rack, Chart, Desktop 1104-01 Low-Profile (20 Clipboards, Gray)	Carstens, Inc. (1104-01) Carstens, Inc. (1104-01)	Project Unassigned	Draft (New) 2-Movable, Elect Unassigned	129.00	0.00	Vendor 258.00
6952-048	2 O/C	Refrigerator, Commercial, 1 Door FCRS181RQB	Frigidaire - Div. Electrolux (FCRS181RQB) Frigidaire - Div. Electrolux (FCRS181RQB)	Project Unassigned	Draft (New) 1-Fixed Unassigned	1,999.00	0.00	List 3,998.00
6050-080	2 O/O	Refrigerator, Commercial, Undercounter ADA24R (Stainless Steel)	U-Line Corporation (U-ADA24RS-13A) U-Line Corporation (U-ADA24RS-13A)	Project Unassigned	Draft (New) 2-Movable, Elect Unassigned	1,979.00	0.00	List 3,958.00
4942-392	1 O/O	Refrigerator, Domestic with Freezer Energy Star GTE21GSHSS (21.2 cu ft/Stainless)	GE Appliances (GTE21GSHSS)	Project Unassigned Unassigned	Draft (New) 2-Movable, Elect Unassigned	1,249.00	0.00	List 1,249.00
4248-002	16 O/O	Regulator, Suction, Intermittent/Continuous PM3314 (DISS HT/DISS Male)	Precision Medical Incorporated (PM3314)	Project Unassigned Unassigned	Draft (New) 3-Movable, Non-Elect Unassigned	597.00	0.00	List 9,552.00
4248-002	60 O/O	Regulator, Suction, Intermittent/Continuous PM3314 (DISS HT/DISS Male)	Precision Medical Incorporated (PM3314)	Project Unassigned Unassigned	Draft (New) 0-Unassigned Unassigned	597.00	0.00	List 35,820.00

Roloff International

John Peter Smith Hospital Tower



Item Summary

= GPO Contract = My Org Contract

Department: LDR, Labor & Delivery

Atta ID	Qty F/I	Description Model	Manufacturer (Mfr #) Vendor (Vendor #)	Funding Source Cost Center Budget Name	Item Status Arch Code Custom Code	Currency: Dollar (US)		
						Unit Cost Options Cost	Item Tax Opt. Tax	Price Type Ext. Cost
4248-002	11 O/O	Regulator, Suction, Intermittent/Continuous PM3314 (DISS HT/DISS Male)	Precision Medical Incorporated (PM3314) Precision Medical Incorporated (PM3314)	Project Unassigned Unassigned	Draft (New) 3-Movable, Non-Elect Unassigned	597.00	0.00	List 6,567.00
5260-000	4 O/O	Regulator, Suction, Surgical, High Flow _____	_____	Project Unassigned Unassigned	Draft (New) 3-Movable, Non-Elect Unassigned	434.00	0.00	Estimate 1,736.00
4254-000	4 O/O	Roller, Patient Transfer _____	_____	Project Unassigned Unassigned	Draft (New) 3-Movable, Non-Elect Unassigned	265.00	0.00	Estimate 1,060.00
4266-062	1 O/O	Scale, Clinical, Adult, Digital, Floor 5702 Stand-On Bariatric w/Height Gauge	Scale-Tronix, Inc., A Hill-Rom Company (5702/845010B)	Project Unassigned Unassigned	Draft (New) 2-Movable, Elect Unassigned	2,945.00	0.00	List 2,945.00
4275-052	1 O/O	Scale, Clinical, Adult, Wheelchair 6002 Wheelchair Scale w/Handrail & Ht Gauge	Scale-Tronix, Inc., A Hill-Rom Company (6002/60224/845010)	Project Unassigned Unassigned	Draft (New) 2-Movable, Elect Unassigned	2,950.00	0.00	List 2,950.00
4264-005	1 O/O	Scale, Clinical, Diaper AP-4KD	Detecto Scale- Div.Cardinal Scale Mfg (AP- 4KD)	Project Unassigned Unassigned	Draft (New) 0-Unassigned Unassigned	745.00	0.00	List 745.00
4277-010	3 O/O	Scale, Clinical, Infant, Mobile Scale-Tronix 4802D Standard w/ Cart	Welch Allyn, Inc., A Hill-Rom Company (4802D-XX-XB/48800-1)	Project Unassigned Unassigned	Draft (New) 0-Unassigned Unassigned	2,590.00	0.00	List 7,770.00
5687-000	1 O/V	Security System, Infant/Pediatric, Allowance _____	_____	Project Unassigned Unassigned	Draft (New) 1-Fixed Unassigned	0.00	0.00	Estimate 0.00
4986-013	6 O/C	Shelving, Bins, Wall 30161 Louvered Panel (36 x 61)	Akro-Mils (30161)	Project Unassigned	Draft (New) 1-Fixed Unassigned	93.00	0.00	List 558.00

Roloff International

John Peter Smith Hospital Tower



Item Summary

= GPO Contract = My Org Contract

Department: LDR, Labor & Delivery

Atta ID	Qty F/I	Description Model	Manufacturer (Mfr #) Vendor (Vendor #)	Funding Source Cost Center Budget Name	Item Status Arch Code Custom Code	Currency: Dollar (US)		
						Unit Cost Options Cost	Item Tax Opt. Tax	Price Type Ext. Cost
6645-001	2 O/C	Shelving, Modular Storage, Wall Mount Par Wall (36in.W Complete)	LogiQuip LLC (PWW366)	Project Unassigned	Draft (New) 1-Fixed Unassigned	2,048.00	0.00	List 4,096.00
6645-001	2 O/C	Shelving, Modular Storage, Wall Mount Par Wall (36in.W Complete)	LogiQuip LLC (PWW366)	Project Unassigned	Draft (New) 1-Fixed Unassigned	2,048.00	0.00	List 4,096.00
4296-035	2 O/O	Shelving, Wire, Chrome, 36 Super Erecta - Super Adjustable 36x24x63 (5-Tier)	InterMetro Industries Corporation ((5x)A2436NC/(4x)63P) InterMetro Industries Corporation ((5x)A2436NC/(4x)63P)	Project Unassigned	Draft (New) 3-Movable, Non-Elect Unassigned	568.00	0.00	List 1,136.00
4298-000	1 O/O	Shelving, Wire, Chrome, 48		Project Unassigned	Draft (New) 3-Movable, Non-Elect Unassigned	443.00	0.00	Estimate 443.00
4300-000	1 O/O	Shelving, Wire, Chrome, 60		Project Unassigned	Draft (New) 0-Unassigned Unassigned	514.00	0.00	List 514.00
7852-000	1 O/V	Signage, Digital, Allowance		Project Unassigned	Draft (New) 1-Fixed Unassigned	0.00	0.00	Estimate 0.00
4335-003	4 O/C	Sink, Scrub, 2-Bay, Stainless Steel Flexmatic w/ Digital Timer	STERIS Corporation (CE122301)	Project Unassigned	Draft (New) 1-Fixed Unassigned	12,162.00	0.00	List 48,648.00
3789-000	4 O/O	Smoke Evacuation, Surgical		Project Unassigned	Draft (New) 2-Movable, Elect Unassigned	3,160.00	0.00	Estimate 12,640.00
7502-001	3 O/V	Software, Bed Management NaviCare Patient Flow System	TeleTracking Technologies ()	Project Unassigned	Draft (New) 6-IT/Computers Unassigned	0.00	0.00	List 0.00

Roloff International

John Peter Smith Hospital Tower



Item Summary

= GPO Contract = My Org Contract

Department: LDR, Labor & Delivery

Atta ID	Qty F/I	Description Model	Manufacturer (Mfr #) Vendor (Vendor #)	Funding Source Cost Center Budget Name	Item Status Arch Code Custom Code	Currency: Dollar (US)		
						Unit Cost Options Cost	Item Tax Opt. Tax	Price Type Ext. Cost
7030-000	1 O/O	Sorter, Mail, Freestanding _____	_____	Project Unassigned Unassigned	Draft (New) 3-Movable, Non-Elect Unassigned	2,779.00	0.00	Estimate 2,779.00
4347-001	20 O/O	Sphygmomanometer, Aneroid, Mobile 767 Mobile Aneroid w/ Adult Cuff	Welch Allyn, Inc., A Hill-Rom Company (7670-03) Welch Allyn, Inc., A Hill-Rom Company (7670-03)	Project Unassigned Unassigned	Draft (New) 0-Unassigned Unassigned	425.00	0.00	List 8,500.00
4347-010	1 O/O	Sphygmomanometer, Aneroid, Mobile 767 Mobile Aneroid w/ Adult Cuff	Welch Allyn, Inc., A Hill-Rom Company (7670-10)	Project Unassigned Unassigned	Draft (New) 0-Unassigned Unassigned	687.00	0.00	List 687.00
5112-012	11 O/O	Sphygmomanometer, Aneroid, Wall Mount, w/Basket Aneroid Manometer w/Basket (Rail Mount)	Amico Corporation (AM-AL-LF2118) Amico Corporation (AM-AL-LF2118)	Project Unassigned Unassigned	Draft (New) 1-Fixed Unassigned	243.00	0.00	Estimate 2,673.00
5796-000	4 O/O	Stand, Basin, Double _____	_____	Project Unassigned Unassigned	Draft (New) 3-Movable, Non-Elect Unassigned	432.00	0.00	Estimate 1,728.00
5994-000	4 O/O	Stand, Equipment, Suction Canister _____	_____	Project Unassigned Unassigned	Draft (New) 3-Movable, Non-Elect Unassigned	296.00	0.00	Estimate 1,184.00
4360-010	44 O/O	Stand, IV, Stainless Steel P-1572-2 (5-leg, 2-hook)	Pedigo Products (P-1572-2) _____	Project Unassigned Unassigned	Draft (New) 0-Unassigned Unassigned	466.00	0.00	List 20,504.00
4360-010	8 O/O	Stand, IV, Stainless Steel P-1572-2 (5-leg, 2-hook)	Pedigo Products (P-1572-2) _____	Project Unassigned Unassigned	Draft (New) 3-Movable, Non-Elect Unassigned	466.00	0.00	List 3,728.00
4360-010	2 O/O	Stand, IV, Stainless Steel P-1572-2 (5-leg, 2-hook)	Pedigo Products (P-1572-2) Pedigo Products (P-1572-2)	Project Unassigned	Draft (New) 3-Movable, Non-Elect Unassigned	466.00	0.00	List 932.00

Roloff International

John Peter Smith Hospital Tower



Item Summary

= GPO Contract = My Org Contract

Department: LDR, Labor & Delivery

Atta ID	Qty F/I	Description Model	Manufacturer (Mfr #) Vendor (Vendor #)	Funding Source Cost Center Budget Name	Item Status Arch Code Custom Code	Currency: Dollar (US)		
						Unit Cost Options Cost	Item Tax Opt. Tax	Price Type Ext. Cost
4360-010	11 O/O	Stand, IV, Stainless Steel P-1572-2 (5-leg, 2-hook)	Pedigo Products (P-1572-2) Pedigo Products (P-1572-2)	Project Unassigned Unassigned	Draft (New) 3-Movable, Non-Elect Unassigned	466.00	0.00	List 5,126.00
6260-000	4 O/O	Stand, Mayo, Foot-Operated _____	_____ _____	Project Unassigned Unassigned	Draft (New) 3-Movable, Non-Elect Unassigned	595.00	0.00	Estimate 2,380.00
4380-000	1 O/O	Stereo System, Countertop _____	_____ _____	Project Unassigned Unassigned	Draft (New) 0-Unassigned Unassigned	625.00	0.00	List 625.00
4392-000	1 O/C	Sterilizer, Dental, Cassette _____	_____ _____	Project Unassigned Unassigned	Draft (New) 1-Fixed Unassigned	5,995.00	0.00	Estimate 5,995.00
6480-000	1 O/C	Sterilizer, Steam (Electric), Cabinet _____	_____ _____	Project Unassigned Unassigned	Draft (New) 1-Fixed Unassigned	57,047.00	0.00	Estimate 57,047.00
4411-000	4 O/O	Stool, Anesthetist _____	_____ _____	Project Unassigned Unassigned	Draft (New) 3-Movable, Non-Elect Unassigned	1,063.00	0.00	Estimate 4,252.00
4414-000	2 O/O	Stool, Exam, Cushion-Seat _____	_____ _____	Project Unassigned Unassigned	Draft (New) 0-Unassigned Unassigned	238.00	0.00	List 476.00
4414-104	44 O/O	Stool, Exam, Cushion-Seat Ritter 276 Air Lift Classic (Foot Release)	Midmark Corp (276-201) Midmark Corp (276-201)	Project Unassigned Unassigned	Draft (New) 0-Unassigned Unassigned	759.00	0.00	List 33,396.00
4421-000	1 O/O	Stool, Exam, w/Backrest _____	_____ _____	Project Unassigned Unassigned	Draft (New) 3-Movable, Non-Elect Unassigned	372.00	0.00	Estimate 372.00
4421-018	4 O/O	Stool, Exam, w/Backrest P-527-GS Foot Operated	Pedigo Products (P-527-GS) Pedigo Products (P-527-GS)	Project Unassigned Unassigned	Draft (New) 3-Movable, Non-Elect Unassigned	535.00	0.00	List 2,140.00

Roloff International

John Peter Smith Hospital Tower



Item Summary

= GPO Contract = My Org Contract

Department: LDR, Labor & Delivery

Atta ID	Qty F/I	Description Model	Manufacturer (Mfr #) Vendor (Vendor #)	Funding Source Cost Center Budget Name	Item Status Arch Code Custom Code	Currency: Dollar (US)		
						Unit Cost Options Cost	Item Tax Opt. Tax	Price Type Ext. Cost
5002-000	1 O/O	Stool, Step, Stackable _____	_____	Project Unassigned Unassigned	Draft (New) 3-Movable, Non-Elect Unassigned	194.00	0.00	Estimate 194.00
5002-009	8 O/O	Stool, Step, Stackable Ergo-Step (2 Tops/2 Bottoms)	Ansell Sandel Medical Solutions, LLC (1170) Ansell Sandel Medical Solutions, LLC (1170)	Project Unassigned Unassigned	Draft (New) 3-Movable, Non-Elect Unassigned	447.00	0.00	Estimate 3,576.00
4436-060	9 O/O	Stretcher, Procedure / Recovery Prime with Big Wheel 1115 (30' Litter)	Stryker Medical (1115-000-030) _____	Project Unassigned Unassigned	Draft (New) 3-Movable, Non-Elect Unassigned	6,857.00	0.00	List 61,713.00
7763-010	4 O/O	Stretcher, Procedure / Recovery, Chair Converge Multi-Purpose (Electric)	GF Health Products - Hausted (4E7APR- ST) GF Health Products - Hausted (4E7APR- ST)	Project Unassigned Unassigned	Draft (New) 3-Movable, Non-Elect Unassigned	10,505.00	0.00	List 42,020.00
4434-001	5 O/O	Stretcher, Procedure, OB/GYN Gynnie	Stryker Medical (1061-000-000) _____	Project Unassigned Unassigned	Draft (New) 3-Movable, Non-Elect Unassigned	8,528.00	0.00	List 42,640.00
5989-000	2 O/C	Table, Changing, Infant, Wall Mount _____	_____	Project Unassigned Unassigned	Draft (New) 1-Fixed Unassigned	389.00	0.00	Estimate 778.00
5936-103	1 O/O	Table, Exam/Treatment, Powered Midmark 625 (Receipt, Heater, Tilt, Ultra Prem Top)	Midmark Corp (625-001/002-0875-XXX) _____	Project Unassigned Unassigned	Draft (New) 2-Movable, Elect Unassigned	9,459.00	0.00	List 9,459.00
5912-000	4 O/O	Table, Instrument, 30-36 inch _____	_____	Project Unassigned Unassigned	Draft (New) 3-Movable, Non-Elect Unassigned	499.00	0.00	Estimate 1,996.00
5912-000	22 O/O	Table, Instrument, 30-36 inch _____	_____	Project Unassigned Unassigned	Draft (New) 0-Unassigned Unassigned	466.00	0.00	List 10,252.00

Roloff International

John Peter Smith Hospital Tower



Item Summary

= GPO Contract = My Org Contract

Department: LDR, Labor & Delivery

Atta ID	Qty F/I	Description Model	Manufacturer (Mfr #) Vendor (Vendor #)	Funding Source Cost Center Budget Name	Item Status Arch Code Custom Code	Currency: Dollar (US)		
						Unit Cost Options Cost	Item Tax Opt. Tax	Price Type Ext. Cost
5079-000	1 O/O	Table, Interiors, Coffee _____	_____	Project Unassigned Unassigned	Draft (New) 5-Furniture Unassigned	941.00	0.00	Estimate 941.00
5871-002	1 O/O	Table, Interiors, Dining Q Table (30" Round)	Herman Miller, Inc. (QRT30BUCL) _____	Project Unassigned Unassigned	Draft (New) 0-Unassigned Unassigned	878.00	0.00	List 878.00
5059-000	1 O/O	Table, Interiors, End _____	_____	Project Unassigned Unassigned	Draft (New) 5-Furniture Unassigned	624.00	0.00	Estimate 624.00
6563-000	4 O/O	Table, Interiors, Ganging _____	_____	Project Unassigned Unassigned	Draft (New) 5-Furniture Unassigned	503.00	0.00	Estimate 2,012.00
5934-000	8 O/O	Table, Overbed, General _____	_____	Project Unassigned Unassigned	Draft (New) 3-Movable, Non-Elect Unassigned	488.00	0.00	Estimate 3,904.00
5934-097	11 O/O	Table, Overbed, General Overbed Table Thermofoil (SingleTop U- Base Vanity)	Amico Corporation (OT-S-TYYV-XU) Amico Corporation (OT-S-TYYV-XU)	Project Unassigned Unassigned	Draft (New) 3-Movable, Non-Elect Unassigned	670.00	0.00	List 7,370.00
5934-102	20 O/O	Table, Overbed, General Overbed Table Thermofoil (FlipTop/U- Base/Van/Bsk)	Amico Corporation (OT-F-TYYS-XU) _____	Project Unassigned Unassigned	Draft (New) 0-Unassigned Unassigned	895.00	0.00	List 17,900.00
5990-000	4 O/O	Table, Utility, General Purpose _____	_____	Project Unassigned Unassigned	Draft (New) 3-Movable, Non-Elect Unassigned	556.00	0.00	Estimate 2,224.00
4516-000	4 O/V	Telemetry, Receiver _____	_____	Project Unassigned Unassigned	Draft (New) 2-Movable, Elect Unassigned	4,545.00	0.00	Estimate 18,180.00

Roloff International

John Peter Smith Hospital Tower



Item Summary

= GPO Contract = My Org Contract

Department: LDR, Labor & Delivery

Atta ID	Qty F/I	Description Model	Manufacturer (Mfr #) Vendor (Vendor #)	Funding Source Cost Center Budget Name	Item Status Arch Code Custom Code	Currency: Dollar (US)		
						Unit Cost Options Cost	Item Tax Opt. Tax	Price Type Ext. Cost
5262-000	2 O/V	Telemetry, Receiver Mainframe/Server _____	_____	Project Unassigned Unassigned	Draft (New) 2-Movable, Elect Unassigned	21,729.00	0.00	Estimate 43,458.00
6825-000	19 O/O	Telemetry, Wireless, Fetal/Maternal _____	_____	Project Unassigned Unassigned	Draft (New) 0-Unassigned Unassigned	9,674.00	0.00	List 183,806.00
5485-000	8 O/C	Thermometer, Digital, Wall Mount _____	_____	Project Unassigned Unassigned	Draft (New) 1-Fixed Unassigned	293.00	0.00	Estimate 2,344.00
5485-006	20 O/O	Thermometer, Digital, Wall Mount SureTemp Plus 692 (Rectal)	Welch Allyn, Inc., A Hill-Rom Company (01692-201)	Project Unassigned Unassigned	Draft (New) 0-Unassigned Unassigned	481.00	0.00	List 9,620.00
6764-004	1 O/O	Thermometer, Temporal Artery TAT 5000 w/ Wall Mount 134306	Exergen Corp (124275 / 134306)	Project Unassigned Unassigned	Draft (New) 0-Unassigned Unassigned	464.00	0.00	List 464.00
4555-000	4 O/O	Transilluminator, Infant _____	_____	Project Unassigned Unassigned	Draft (New) 2-Movable, Elect Unassigned	242.00	0.00	Estimate 968.00
5479-027	1 O/O	Ultrasound, Imaging, OB/GYN Voluson E10 BT15	GE Healthcare - Imaging Systems () GE Healthcare - Imaging Systems ()	Project Unassigned Unassigned	Draft (New) 2-Movable, Elect Unassigned	240,000.00	0.00	Vendor 240,000.00
CJ286WT	1 O/O	Ultrasound, Imaging, OB/GYN, Portable _____	_____	Project Unassigned Unassigned	Draft (New) 2-Movable, Elect Unassigned	65,000.00	0.00	Estimate 65,000.00
4592-019	2 O/O	Ventilator, Infant / Neonatal Babylog VN500 w/Infinity Medical Cockpit C500	Draeger Medical, Inc (OPC6117/8417400/MK31500)	Project Unassigned Unassigned	Draft (New) 0-Unassigned Unassigned	43,200.00	0.00	List 86,400.00

Roloff International

John Peter Smith Hospital Tower



Item Summary

= GPO Contract = My Org Contract

Department: LDR, Labor & Delivery

Atta ID	Qty F/I	Description Model	Manufacturer (Mfr #) Vendor (Vendor #)	Funding Source Cost Center Budget Name	Item Status Arch Code Custom Code	Currency: Dollar (US)		
						Unit Cost Options Cost	Item Tax Opt. Tax	Price Type Ext. Cost
4611-000	4 O/C	Viewbox, 2/2 Panel, Recessed _____	_____	Project Unassigned Unassigned	Draft (New) 1-Fixed Unassigned	1,203.00	0.00	Estimate 4,812.00
4661-026	2 O/O	Warmer, Infant, Care System Giraffe Warmer (Elevating Base)	GE Healthcare - Maternal/Infant Care (M1111951) GE Healthcare - Maternal/Infant Care (M1111951)	Project Unassigned Unassigned	Draft (New) 0-Unassigned Unassigned	25,834.00	0.00	List 51,668.00
4661-026	20 O/O	Warmer, Infant, Care System Giraffe Warmer (Elevating Base)	GE Healthcare - Maternal/Infant Care (M1111951) GE Healthcare - Maternal/Infant Care (M1111951)	Project Unassigned Unassigned	Draft (New) 0-Unassigned Unassigned	25,834.00	0.00	Vendor 516,680.00
4661-040	4 O/O	Warmer, Infant, Care System Giraffe OmniBed Carestation	GE Healthcare - Maternal/Infant Care (Giraffe OmniBed Carestation) _____	Project Unassigned Unassigned	Draft (New) 2-Movable, Elect Unassigned	47,554.00	0.00	List 190,216.00
8793-002	2 O/O	Washer / Disinfector, Transducer Trophon EPR	Nanosonics Inc. (N00010) Nanosonics Inc. (N00010)	Project Unassigned Unassigned	Draft (New) 2-Movable, Elect Unassigned	11,700.00	0.00	List 23,400.00
5491-000	2 O/O	Waste Can, 08-19 Gallon _____	_____	Project Unassigned Unassigned	Draft (New) 3-Movable, Non-Elect Unassigned	69.00	0.00	Estimate 138.00
5407-014	1 O/O	Waste Can, 20-31 Gallon 3569-88 Untouchable Square (Beige, 23 gal)	Rubbermaid Commercial Products (FG356988BEIG) _____	Project Unassigned Unassigned	Draft (New) 3-Movable, Non-Elect Unassigned	100.00	0.00	List 100.00
5407-015	1 O/O	Waste Can, 20-31 Gallon 3540 Slim Jim Gray (23 gal)	Rubbermaid Commercial Products (FG354000GRAY) _____	Project Unassigned Unassigned	Draft (New) 3-Movable, Non-Elect Unassigned	75.00	0.00	List 75.00

Roloff International
John Peter Smith Hospital Tower



Item Summary

= GPO Contract = My Org Contract

Department: LDR, Labor & Delivery

Atta ID	Qty F/I	Description Model	Manufacturer (Mfr #) Vendor (Vendor #)	Funding Source Cost Center Budget Name	Item Status Arch Code Custom Code	Currency: Dollar (US)		
						Unit Cost Options Cost	Item Tax Opt. Tax	Price Type Ext. Cost
4690-000	1 O/O	Waste Can, 32-40 Gallon _____	_____	Project Unassigned Unassigned	Draft (New) 0-Unassigned Unassigned	79.00	0.00	List 79.00
4690-002	1 O/O	Waste Can, 32-40 Gallon 2632 BRUTE Gray w/2631 Lid & 2640 Dolly	Rubbermaid Commercial Products (FG263200GRAY/FG263100GRAY/FG264 000BLA)	Project Unassigned	Draft (New) 3-Movable, Non-Elect Unassigned	150.00	0.00	List 150.00
4691-000	4 O/O	Waste Can, 44-55 Gallon _____	_____	Project Unassigned Unassigned	Draft (New) 3-Movable, Non-Elect Unassigned	132.00	0.00	Estimate 528.00
4687-000	5 O/O	Waste Can, Bio-Hazardous _____	_____	Project Unassigned Unassigned	Draft (New) 3-Movable, Non-Elect Unassigned	150.00	0.00	Estimate 750.00
4687-000	20 O/O	Waste Can, Bio-Hazardous _____	_____	Project Unassigned Unassigned	Draft (New) 0-Unassigned Unassigned	109.00	0.00	List 2,180.00
4687-068	11 O/O	Waste Can, Bio-Hazardous 1883566 Slim Jim Resin Front Step 13 Gal/Red	Rubbermaid Commercial Products (1883566)	Project Unassigned Unassigned	Draft (New) 3-Movable, Non-Elect Unassigned	215.00	0.00	List 2,365.00
4687-072	2 O/O	Waste Can, Bio-Hazardous 1883568 Slim Jim Resin Front Step 18 Gal/Red	Rubbermaid Commercial Products (1883568) Rubbermaid Commercial Products (1883568)	Project Unassigned	Draft (New) 3-Movable, Non-Elect Unassigned	274.00	0.00	List 548.00
8214-006	2 O/O	Waste Can, Bio-Hazardous, 32-55 Gallon 2632 BRUTE Red w/2631 Lid & 2640 Dolly	Rubbermaid Commercial Products (FG263200RED/FG263100RED/FG264000 BLA) Rubbermaid Commercial Products (FG263200RED/FG263100RED/FG264000 BLA)	Project Unassigned Unassigned	Draft (New) 3-Movable, Non-Elect Unassigned	150.00	0.00	Vendor 300.00

Roloff International

John Peter Smith Hospital Tower



Item Summary

= GPO Contract = My Org Contract

Department: LDR, Labor & Delivery

Atta ID	Qty F/I	Description Model	Manufacturer (Mfr #) Vendor (Vendor #)	Funding Source Cost Center Budget Name	Item Status Arch Code Custom Code	Currency: Dollar (US)		
						Unit Cost Options Cost	Item Tax Opt. Tax	Price Type Ext. Cost
7263-000	1 O/O	Waste Can, Bio-Hazardous, Roll-Out		Project Unassigned Unassigned	Draft (New) 0-Unassigned Unassigned	259.00	0.00	List 259.00
4688-000	18 O/O	Waste Can, Open Top		Project Unassigned Unassigned	Draft (New) 0-Unassigned Unassigned	71.00	0.00	Estimate 1,278.00
4688-000	14 O/O	Waste Can, Open Top		Project Unassigned Unassigned	Draft (New) 3-Movable, Non-Elect Unassigned	66.00	0.00	Estimate 924.00
4688-007	5 O/O	Waste Can, Open Top 2543 Fire Resistant Gray (28 qt.)	Rubbermaid Commercial Products (FG254300GRAY)	Project Unassigned Unassigned	Draft (New) 0-Unassigned Unassigned	66.00	0.00	List 330.00
4688-007	1 O/O	Waste Can, Open Top 2543 Fire Resistant Gray (28 qt.)	Rubbermaid Commercial Products (FG254300GRAY) Rubbermaid Commercial Products (FG254300GRAY)	Project Unassigned	Draft (New) 3-Movable, Non-Elect Unassigned	66.00	0.00	List 66.00
4688-016	1 O/O	Waste Can, Open Top 3541 Slim Jim w/Handles (Gray)	Rubbermaid Commercial Products (FG354100LGRAY) Rubbermaid Commercial Products (FG354100LGRAY)	Project Unassigned	Draft (New) 3-Movable, Non-Elect Unassigned	57.00	0.00	List 57.00
4688-026	6 O/O	Waste Can, Open Top Eclipse R2030 Stainless	Rubbermaid Commercial Products (FGR2030SSPL) Rubbermaid Commercial Products (FGR2030SSPL)	Project Unassigned Unassigned	Draft (New) 3-Movable, Non-Elect Unassigned	991.00	0.00	Vendor 5,946.00
4688-054	10 O/O	Waste Can, Open Top 2956 Deskside Medium (28 qt Gray)	Rubbermaid Commercial Products (FG295600GRAY)	Project Unassigned	Draft (New) 3-Movable, Non-Elect Unassigned	10.00	0.00	List 100.00

Roloff International

John Peter Smith Hospital Tower



Item Summary

Department: LDR, Labor & Delivery

= GPO Contract = My Org Contract

Atta ID	Qty F/I	Description Model	Manufacturer (Mfr #) Vendor (Vendor #)	Funding Source Cost Center Budget Name	Item Status Arch Code Custom Code	Currency: Dollar (US)		
						Unit Cost Options Cost	Item Tax Opt. Tax	Price Type Ext. Cost
6802-013	8 O/O	Waste Can, Recycle 2956-73 Deskside Medium (Blue)	Rubbermaid Commercial Products (FG295673BLUE)	Project Unassigned	Draft (New) 3-Movable, Non-Elect Unassigned	10.00	0.00	List 80.00
6802-054	1 O/O	Waste Can, Recycle 1883597 Slim Jim Resin Front Step 24 Gal/Blue	Rubbermaid Commercial Products (1883597)	Project Unassigned	Draft (New) 3-Movable, Non-Elect Unassigned	260.00	0.00	List 260.00
4920-010	4 O/O	Waste Can, Step-On 6146 Beige (23 gal)	Rubbermaid Commercial Products (FG614600BEIG) Rubbermaid Commercial Products (FG614600BEIG)	Project Unassigned	Draft (New) 3-Movable, Non-Elect Unassigned	291.00	0.00	Vendor 1,164.00
4920-019	2 O/O	Waste Can, Step-On Defenders 12 gal/Plastic Liner/White ST12E	Rubbermaid Commercial Products (FGST12EPLWH) Rubbermaid Commercial Products (FGST12EPLWH)	Project Unassigned	Draft (New) 3-Movable, Non-Elect Unassigned	238.00	0.00	Vendor 476.00
4920-030	4 O/O	Waste Can, Step-On 6146-87 (Stainless Steel w/Black Lid, 23 gal)	Rubbermaid Commercial Products (FG614687BLA)	Project Unassigned	Draft (New) 3-Movable, Non-Elect Unassigned	533.00	0.00	List 2,132.00
4920-043	1 O/O	Waste Can, Step-On 1883606 Slim Jim Resin Front Step 24 Gal/Gray	Rubbermaid Commercial Products (1883606) Rubbermaid Commercial Products (1883606)	Project Unassigned	Draft (New) 3-Movable, Non-Elect Unassigned	260.00	0.00	List 260.00
4920-085	1 O/O	Waste Can, Step-On Slim Jim Step-on 30L/8G SS Front Step Black	Rubbermaid Commercial Products (1901985BLA)	Project Unassigned	Draft (New) 3-Movable, Non-Elect Unassigned	194.00	0.00	List 194.00
4920-088	11 O/O	Waste Can, Step-On 1883460 Slim Jim Resin Front Step 18 Gal/Beige	Rubbermaid Commercial Products (1883460) Rubbermaid Commercial Products (1883460)	Project Unassigned	Draft (New) 3-Movable, Non-Elect Unassigned	274.00	0.00	Vendor 3,014.00

Roloff International
John Peter Smith Hospital Tower



Item Summary

= GPO Contract = My Org Contract

Department: LDR, Labor & Delivery

Atta ID	Qty F/I	Description Model	Manufacturer (Mfr #) Vendor (Vendor #)	Funding Source Cost Center Budget Name	Item Status Arch Code Custom Code	Currency: Dollar (US)		
						Unit Cost Options Cost	Item Tax Opt. Tax	Price Type Ext. Cost
7277-002	2 O/C	Water Treatment System, Ice Maker, Wall Scotsman Ice Systems (SSM1-P) Mount SSM Plus - Single		Project	Draft (New)	482.00	0.00	List
				Unassigned	1-Fixed Unassigned			964.00
7374-002	4 O/O	Wheelchair, Adult, Transport Medical Chair [ST010]	STAXI Corporation Ltd. (ST010-[X]) STAXI Corporation Ltd. (ST010-[X])	Project	Draft (New)	1,007.00	0.00	Vendor
				Unassigned	3-Movable, Non-Elect			4,028.00
				Unassigned	Unassigned			
Sub Total :						7,167,341.00		

Roloff International

John Peter Smith Hospital Tower



Item Summary

= GPO Contract = My Org Contract

Department: LDR, Post Partum

Atta ID	Qty F/I	Description Model	Manufacturer (Mfr #) Vendor (Vendor #)	Funding Source Cost Center Budget Name	Item Status Arch Code Custom Code	Currency: Dollar (US)		
						Unit Cost Options Cost	Item Tax Opt. Tax	Price Type Ext. Cost
5361-030	2 O/O	Analyzer, Lab, Blood Gas, Point-of-Care I-STAT 1 Wireless	Abbott Point of Care Inc (03P75-06) _____	Project Unassigned Unassigned	Draft (New) 2-Movable, Elect Unassigned	13,925.00	0.00	List 27,850.00
3355-011	2 O/O	Analyzer, Lab, Glucose, Point-of-Care StatStrip Wireless Glucose Hospital Mtr w/Dock Stn	Nova Biomedical (54790 / 53400) _____	Project Unassigned Unassigned	Draft (New) 2-Movable, Elect Unassigned	1,849.00	0.00	List 3,698.00
3417-074	48 O/O	Bed, Electric S3 EX	Stryker Medical (3005S3EX) Hill-Rom - Bed & Stretcher Group (3005S3EX)	Project Unassigned Unassigned	Draft (New) 2-Movable, Elect Unassigned	10,093.00	0.00	List 484,464.00
3425-003	1 O/O	Bench, Transfer Bariatric Heavy Duty [6492]	Performance Health (6492) _____	Project Unassigned Unassigned	Draft (New) 3-Movable, Non-Elect Unassigned	467.00	0.00	List 467.00
8138-002	4 O/V	Bin, Return, Medication 3783 Lockable Return Drug Box	Health Care Logistics (3783) _____	Project Unassigned Unassigned	Draft (New) 1-Fixed Unassigned	128.00	0.00	List 512.00
5473-000	4 O/V	Bin, Shredding, Secure _____	_____ _____	Project Unassigned Unassigned	Draft (New) 3-Movable, Non-Elect Unassigned	211.00	0.00	Estimate 844.00
6994-000	55 O/O	Board, Bulletin/Marker Combo _____	_____ _____	Project Unassigned Unassigned	Draft (New) 1-Fixed Unassigned	328.00	0.00	Estimate 18,040.00
3446-020	51 O/C	Bracket, Monitor, Wall AHM Single Arm w/16" extension	Amico Corporation (AHM-55X / MRS-019 / MRS-CVR-019) _____	Project Unassigned Unassigned	Draft (New) 1-Fixed Unassigned	835.00	0.00	List 42,585.00
9170-000	1 O/C	Bracket, Patient Evacuation Device _____	_____ _____	Project Unassigned Unassigned	Draft (New) 1-Fixed Unassigned	272.00	0.00	Estimate 272.00

Roloff International

John Peter Smith Hospital Tower



Item Summary

Department: LDR, Post Partum

= GPO Contract = My Org Contract

Atta ID	Qty F/I	Description Model	Manufacturer (Mfr #) Vendor (Vendor #)	Funding Source Cost Center Budget Name	Item Status Arch Code Custom Code	Currency: Dollar (US)		
						Unit Cost Options Cost	Item Tax Opt. Tax	Price Type Ext. Cost
3450-018	2 O/O	Bucket, Mopping Round 4 Gallon	Royce Rolls Ringer Company (4) Royce Rolls Ringer Company (4)	Project Unassigned	Draft (New) 3-Movable, Non-Elect Unassigned	110.00	0.00	Vendor 220.00
5316-057	4 O/C	Cabinet, Warming, Dual, Freestanding AMSCO 24" Glass Doors	STERIS Corporation (DJ060124331)	Project Unassigned Unassigned	Draft (New) 2-Movable, Elect Unassigned	12,348.00	0.00	List 49,392.00
3581-059	4 O/O	Cart / Truck, Linen, Bulk MetroTrux TXPA-BLK48	InterMetro Industries Corporation (TXPA-BLK48) InterMetro Industries Corporation (TXPA-BLK48)	Project Unassigned Unassigned	Draft (New) 3-Movable, Non-Elect Unassigned	1,880.00	0.00	List 7,520.00
3582-007	4 O/O	Cart / Truck, Linen, Convertible CLT Std Duty Chrome 60x24x70	InterMetro Industries Corporation (CLTS2460C)	Project Unassigned Unassigned	Draft (New) 3-Movable, Non-Elect Unassigned	3,093.00	0.00	List 12,372.00
6034-001	6 O/O	Cart, Cylinder, D&E, Multi Inhalation Therapy Cart ITC12C	InterMetro Industries Corporation (ITC12C)	Project Unassigned Unassigned	Draft (New) 3-Movable, Non-Elect Unassigned	672.00	0.00	List 4,032.00
6112-083	4 O/O	Cart, Foodservice, Meal/Tray 855 Enclosed Tray Truck	Lakeside Manufacturing, Inc. (855)	Project Unassigned Unassigned	Draft (New) 3-Movable, Non-Elect Unassigned	5,628.00	0.00	List 22,512.00
5846-037	2 O/O	Cart, Housekeeping, Stainless F36-MST2E MTS Series Standard	Royce Rolls Ringer Company (F36-MST2E) Royce Rolls Ringer Company (F36-MST2E)	Project Unassigned	Draft (New) 2-Movable, Elect Unassigned	1,450.00	0.00	List 2,900.00
5863-172	2 O/O	Cart, Procedure, General UTGKA-33669-VIL	Waterloo Healthcare (UTGKA-33669-VIL)	Project Unassigned Unassigned	Draft (New) 3-Movable, Non-Elect Unassigned	1,598.00	0.00	List 3,196.00
5853-021	2 O/O	Cart, Procedure, Isolation AKL-Y-4 Standard Steel Key-Locking 4-Dwr (Bge/Yel)	Armstrong Medical Industries, Inc. (AKL-Y-4) Armstrong Medical Industries, Inc. (AKL-Y-4)	Project Unassigned	Draft (New) 2-Movable, Elect Unassigned	1,070.00	0.00	List 2,140.00

Roloff International

John Peter Smith Hospital Tower



Item Summary

Department: LDR, Post Partum

= GPO Contract = My Org Contract

Atta ID	Qty F/I	Description Model	Manufacturer (Mfr #) Vendor (Vendor #)	Funding Source Cost Center Budget Name	Item Status Arch Code Custom Code	Currency: Dollar (US)		
						Unit Cost Options Cost	Item Tax Opt. Tax	Price Type Ext. Cost
5859-000	4 O/O	Cart, Procedure, Resuscitation _____	_____ _____	Project Unassigned Unassigned	Draft (New) 3-Movable, Non-Elect Unassigned	1,949.00	0.00	Estimate 7,796.00
6014-068	2 O/C	Cart, Supply, Chrome, 36 inch Super Adjustable Super Erecta 5A536EC (36x24x68)	InterMetro Industries Corporation (5A536EC) InterMetro Industries Corporation (5A536EC)	Project Unassigned	Draft (New) 1-Fixed Unassigned	864.00	0.00	Vendor 1,728.00
6015-000	4 O/O	Cart, Supply, Chrome, 48 inch _____	_____ _____	Project Unassigned Unassigned	Draft (New) 3-Movable, Non-Elect Unassigned	531.00	0.00	Estimate 2,124.00
6015-013	4 O/O	Cart, Supply, Chrome, 48 inch Super Adjustable Super Erecta A556EC (48x24x68)	InterMetro Industries Corporation (A556EC) _____	Project Unassigned Unassigned	Draft (New) 3-Movable, Non-Elect Unassigned	754.00	0.00	List 3,016.00
6821-009	51 O/O	Cart, Supply, Drawers Starsys SXR43CM3	InterMetro Industries Corporation (SXR43CM3) InterMetro Industries Corporation (SXR43CM3)	Project Unassigned Unassigned	Draft (New) 3-Movable, Non-Elect Unassigned	4,939.00	0.00	Vendor 251,889.00
5832-026	8 O/O	Cart, Supply, Linen, 48" ECM-A Series 48x24x69	InterMetro Industries Corporation (ECM55XA) _____	Project Unassigned Unassigned	Draft (New) 3-Movable, Non-Elect Unassigned	1,280.00	0.00	Estimate 10,240.00
8120-001	4 O/O	Cart, Supply, Stainless, 48 inch Super Erecta 48x18x74 (5-Tier)	InterMetro Industries Corporation ((5x)1848NS/(4x)74UPS/5MPGSA/5MPBG _____	Project Unassigned Unassigned	Draft (New) 3-Movable, Non-Elect Unassigned	2,102.00	0.00	List 8,408.00
5835-000	1 O/O	Cart, Utility, Stainless _____	_____ _____	Project Unassigned Unassigned	Draft (New) 3-Movable, Non-Elect Unassigned	448.00	0.00	Estimate 448.00

Roloff International

John Peter Smith Hospital Tower



Item Summary

= GPO Contract = My Org Contract

Department: LDR, Post Partum

Atta ID	Qty F/I	Description Model	Manufacturer (Mfr #) Vendor (Vendor #)	Funding Source Cost Center Budget Name	Item Status Arch Code Custom Code	Currency: Dollar (US)		
						Unit Cost Options Cost	Item Tax Opt. Tax	Price Type Ext. Cost
6540-000	2 O/O	Chair, Clinical, Commode, Bariatric _____	_____	Project Unassigned Unassigned	Draft (New) 3-Movable, Non-Elect Unassigned	236.00	0.00	Estimate 472.00
3608-026	1 O/O	Chair, Clinical, Shower, Floor Bariatric Shower Seat	Performance Health (567017) _____	Project Unassigned Unassigned	Draft (New) 3-Movable, Non-Elect Unassigned	156.00	0.00	List 156.00
3609-007	1 O/O	Chair, Clinical, Shower, Mobile Clean Chair [6798]	Performance Health (6798) _____	Project Unassigned Unassigned	Draft (New) 3-Movable, Non-Elect Unassigned	727.00	0.00	List 727.00
5669-015	1 O/O	Chair, Interiors, Glider/Rocker Matteo Glider/Rocker	Images of America Healthcare (IOA) (619-60) Images of America Healthcare (IOA) (619-60)	Project Unassigned Unassigned	Draft (New) 5-Furniture Unassigned	2,501.00	0.00	Vendor 2,501.00
5704-000	56 O/C	Clock, Analog, Synchronized, Wireless _____	_____	Project Unassigned Unassigned	Draft (New) 1-Fixed Unassigned	152.00	0.00	Estimate 8,512.00
6978-000	9 O/O	Clock, Digital, Synchronized, Wireless _____	_____	Project Unassigned Unassigned	Draft (New) 1-Fixed Unassigned	316.00	0.00	Estimate 2,844.00
6978-042	2 O/C	Clock, Digital, Synchronized, Wireless XR Levo Surface Mount (2.5", 4-Digit)	Primex, Inc. (XRA7A200) _____	Project Unassigned	Draft (New) 1-Fixed Unassigned	316.00	0.00	Estimate 632.00
5775-000	3 O/C	Coffee Maker, Automatic, 3-6 Warmer _____	_____	Project Unassigned Unassigned	Draft (New) 1-Fixed Unassigned	1,390.00	0.00	Estimate 4,170.00
3635-031	51 O/O	Compression Unit, Extremity Pump, Intermittent SC-3004 Sequential Circulator	Bio Compression Systems, Inc. (SC-3004) _____	Project Unassigned Unassigned	Draft (New) 2-Movable, Elect Unassigned	2,395.00	0.00	List 122,145.00

Roloff International

John Peter Smith Hospital Tower



Item Summary

Department: LDR, Post Partum

= GPO Contract = My Org Contract

Atta ID	Qty F/I	Description Model	Manufacturer (Mfr #) Vendor (Vendor #)	Funding Source Cost Center Budget Name	Item Status Arch Code Custom Code	Currency: Dollar (US)		
						Unit Cost Options Cost	Item Tax Opt. Tax	Price Type Ext. Cost
3678-033	4 O/O	Defibrillator, Monitor, w/Pacing HeartStart MRx (SpO2, NBP)	Philips Healthcare - Cardiology (M3535A-A02)	Project Unassigned Unassigned	Draft (New) 2-Movable, Elect Unassigned	17,700.00	0.00	List 70,800.00
8794-006	1 O/C	Diagnostic System, Integrated Green Series 777 [77795-2MPX]	Welch Allyn, Inc., A Hill-Rom Company (77795-2MPX)	Project Unassigned Unassigned	Draft (New) 1-Fixed Unassigned	2,410.00	0.00	List 2,410.00
6932-000	2 O/V	Dictation/Transcription System, Allowance		Project Unassigned Unassigned	Draft (New) 2-Movable, Elect Unassigned	0.00	0.00	Estimate 0.00
5222-000	4 O/O	Dictation/Transcription System, General		Project Unassigned Unassigned	Draft (New) 2-Movable, Elect Unassigned	302.00	0.00	Estimate 1,208.00
3714-026	2 O/C	Dispenser, Cleaning Solution MultiFlex 881217 (Two Button)	Hydro Systems Company (881217) Hydro Systems Company (881217)	Project Unassigned	Draft (New) 1-Fixed Unassigned	487.00	0.00	List 974.00
6471-000	3 O/C	Dispenser, Cup		Project Unassigned Unassigned	Draft (New) 1-Fixed Unassigned	47.00	0.00	Estimate 141.00
6364-012	4 O/C	Dispenser, Glove, Triple Box GS-006 Stainless Steel	Bowman Dispensers (GS-006) Bowman Dispensers (GS-006)	Project Unassigned	Draft (New) 1-Fixed Unassigned	66.00	0.00	List 264.00
6364-012	4 O/C	Dispenser, Glove, Triple Box GS-006 Stainless Steel	Bowman Dispensers (GS-006) Bowman Dispensers (GS-006)	Project Unassigned Unassigned	Draft (New) 1-Fixed Unassigned	66.00	0.00	List 264.00
6364-012	57 O/C	Dispenser, Glove, Triple Box GS-006 Stainless Steel	Bowman Dispensers (GS-006)	Project Unassigned Unassigned	Draft (New) 1-Fixed Unassigned	66.00	0.00	List 3,762.00

Roloff International

John Peter Smith Hospital Tower



Item Summary

Department: LDR, Post Partum

= GPO Contract = My Org Contract

Atta ID	Qty F/I	Description Model	Manufacturer (Mfr #) Vendor (Vendor #)	Funding Source Cost Center Budget Name	Item Status Arch Code Custom Code	Currency: Dollar (US)		
						Unit Cost Options Cost	Item Tax Opt. Tax	Price Type Ext. Cost
5870-000	1 O/C	Dispenser, Hand Lotion		Project Unassigned Unassigned	Draft (New) 1-Fixed Unassigned	16.00	0.00	Estimate 16.00
7750-000	1 O/O	Dispenser, Hand Sanitizer, Freestanding		Project Unassigned Unassigned	Draft (New) 3-Movable, Non-Elect Unassigned	165.00	0.00	Estimate 165.00
5869-000	15 O/C	Dispenser, Hand Sanitizer, Wall Mount		Project Unassigned Unassigned	Draft (New) 1-Fixed Unassigned	25.00	0.00	Estimate 375.00
5869-052	4 O/C	Dispenser, Hand Sanitizer, Wall Mount Nexa Classic Touchfree 92021188 (White/8)	Ecolab North America (92021188)	Project Unassigned	Draft (New) 1-Fixed Unassigned	162.00	0.00	List 648.00
5869-053	1 O/C	Dispenser, Hand Sanitizer, Wall Mount Nexa Classic Touchfree 92021189 (Black/8)	Ecolab North America (92021189)	Project Unassigned Unassigned	Draft (New) 1-Fixed Unassigned	162.00	0.00	List 162.00
3711-033	4 O/V	Dispenser, Medication, Auxiliary Pyxis MedStation 4000 (7-Drwr, 4 Cubie)	CareFusion - Pyxis (M4A7DRW4) CareFusion - Pyxis (M4A7DRW4)	Project Unassigned Unassigned	Draft (New) 2-Movable, Elect Unassigned	42,875.00	0.00	List 171,500.00
3708-114	4 O/V	Dispenser, Medication, Host (Main) MedStation 4000 Profile w/BioID (6-Dwr, 3-Cubie)	CareFusion - Pyxis (R4MB6DR7W3)	Project Unassigned Unassigned	Draft (New) 2-Movable, Elect Unassigned	64,075.00	0.00	List 256,300.00
3708-114	4 O/V	Dispenser, Medication, Host (Main) MedStation 4000 Profile w/BioID (6-Dwr, 3-Cubie)	CareFusion - Pyxis (R4MB6DR7W3) CareFusion - Pyxis (R4MB6DR7W3)	Project Unassigned Unassigned	Draft (New) 2-Movable, Elect Unassigned	64,075.00	0.00	List 256,300.00
6451-003	4 O/O	Dispenser, Medication, Lock Module SMART Remote Manager	CareFusion - Pyxis (MSRM)	Project Unassigned Unassigned	Draft (New) 2-Movable, Elect Unassigned	5,892.00	0.00	List 23,568.00

Roloff International

John Peter Smith Hospital Tower



Item Summary

Department: LDR, Post Partum

= GPO Contract = My Org Contract

Atta ID	Qty F/I	Description Model	Manufacturer (Mfr #) Vendor (Vendor #)	Funding Source Cost Center Budget Name	Item Status Arch Code Custom Code	Currency: Dollar (US)		
						Unit Cost Options Cost	Item Tax Opt. Tax	Price Type Ext. Cost
7109-003	4 O/O	Disposal, Sharps, Floor Cart, Pharmacy SharpsCart 8992H w/Pharmasafety 8860	Medtronic - Covidien Kendall Products (8992H/8860) Medtronic - Covidien Kendall Products (8992H/8860)	Project Unassigned Unassigned	Draft (New) 3-Movable, Non-Elect Unassigned	173.00	0.00	Vendor 692.00
3723-027	2 O/C	Disposal, Sharps, Wall Mount BD Recykleen Brown 2-3 gal. (305097)	BD Medical (305097) Medtronic - Covidien Kendall Products (305097)	Project Unassigned	Draft (New) 1-Fixed Unassigned	93.00	0.00	List 186.00
3723-027	59 O/C	Disposal, Sharps, Wall Mount BD Recykleen Brown 2-3 gal. (305097)	BD Medical (305097)	Project Unassigned Unassigned	Draft (New) 1-Fixed Unassigned	93.00	0.00	List 5,487.00
7108-012	51 O/C	Disposal, Sharps, Wall Mount, Pharmacy 305066 RCRA 3gal w/305495 Security Bracket	BD Medical (305066 /305495)	Project Unassigned Unassigned	Draft (New) 1-Fixed Unassigned	43.00	0.00	List 2,193.00
8362-001	1 O/O	Docking Station, Allowance TBD	TBD (TBD)	Project Unassigned Unassigned	Draft (New) 0-Unassigned Unassigned	150.00	0.00	Estimate 150.00
3727-000	1 O/O	Doppler, Fetal Heart		Project Unassigned Unassigned	Draft (New) 3-Movable, Non-Elect Unassigned	761.00	0.00	Estimate 761.00
6051-000	1 O/O	Evacuation Device, Adult		Project Unassigned Unassigned	Draft (New) 3-Movable, Non-Elect Unassigned	386.00	0.00	Estimate 386.00
3806-051	51 O/O	Flowmeter, Air 7701-1264-931	Ohio Medical (7701-1264-931) Ohio Medical (7701-1264-931)	Project Unassigned Unassigned	Draft (New) 3-Movable, Non-Elect Unassigned	99.00	0.00	List 5,049.00
3803-111	51 O/O	Flowmeter, Oxygen 7700-1261-931	Ohio Medical (7700-1261-931) Ohio Medical (7700-1261-931)	Project Unassigned Unassigned	Draft (New) 3-Movable, Non-Elect Unassigned	103.00	0.00	List 5,253.00

Roloff International

John Peter Smith Hospital Tower



Item Summary

= GPO Contract = My Org Contract

Department: LDR, Post Partum

Atta ID	Qty F/I	Description Model	Manufacturer (Mfr #) Vendor (Vendor #)	Funding Source Cost Center Budget Name	Item Status Arch Code Custom Code	Currency: Dollar (US)		
						Unit Cost Options Cost	Item Tax Opt. Tax	Price Type Ext. Cost
3836-134	4 O/O	Hamper, Linen ML8813 Square Chrome Step-On	MarketLab Inc. (ML8813)	Project Unassigned	Draft (New) 2-Movable, Elect Unassigned	101.00	0.00	List 404.00
3836-134	51 O/O	Hamper, Linen ML8813 Square Chrome Step-On	MarketLab Inc. (ML8813) Pedigo Products (ML8813)	Project Unassigned Unassigned	Draft (New) 3-Movable, Non-Elect Unassigned	101.00	0.00	List 5,151.00
3836-134	4 O/O	Hamper, Linen ML8813 Square Chrome Step-On	MarketLab Inc. (ML8813)	Project Unassigned Unassigned	Draft (New) 3-Movable, Non-Elect Unassigned	101.00	0.00	List 404.00
6794-003	51 O/O	Headwall, Allowance, Accessories Accessories	Amico Corporation (TBD)	Project Unassigned Unassigned	Draft (New) 3-Movable, Non-Elect Unassigned	350.00	0.00	Estimate 17,850.00
6544-026	51 O/C	Headwall, Flatwall, Recessed Regal Series 14" - Extended	Amico Corporation (FW1407-GEN-P [AD-005]) Amico Corporation (FW1407-GEN-P [AD-005])	Project Unassigned Unassigned	Draft (New) 1-Fixed Unassigned	2,250.00	0.00	Vendor 114,750.00
3874-000	1 O/O	Hypo-Hyperthermia Unit, General		Project Unassigned Unassigned	Draft (New) 2-Movable, Elect Unassigned	27,985.00	0.00	Estimate 27,985.00
4817-058	1 O/C	Ice Machine, Dispenser, Nugget, Countertop Symphony Plus 12CI425A-L (Lever)	Follett Corporation (12CI425A-L) Follett Corporation (12CI425A-L)	Project Unassigned Unassigned	Draft (New) 1-Fixed Unassigned	6,785.00	0.00	Vendor 6,785.00
4916-028	2 O/C	Ice Machine, Dispenser, Nugget, Freestanding Symphony Plus 25FB425A-S	Follett Corporation (25FB425A-S) Follett Corporation (25FB425A-S)	Project Unassigned Unassigned	Draft (New) 1-Fixed Unassigned	10,180.00	0.00	Vendor 20,360.00
7092-000	1 O/O	Imaging System, Vascular		Project Unassigned Unassigned	Draft (New) 2-Movable, Elect Unassigned	16,284.00	0.00	Estimate 16,284.00

Roloff International

John Peter Smith Hospital Tower



Item Summary

= GPO Contract = My Org Contract

Department: LDR, Post Partum

Atta ID	Qty F/I	Description Model	Manufacturer (Mfr #) Vendor (Vendor #)	Funding Source Cost Center Budget Name	Item Status Arch Code Custom Code	Currency: Dollar (US)		
						Unit Cost Options Cost	Item Tax Opt. Tax	Price Type Ext. Cost
3944-117	1 O/O	Lift, Patient, Battery Powered Golvo 8008 Low Base	Liko - Hill-Rom (2000039)	Project Unassigned Unassigned	Draft (New) 2-Movable, Elect Unassigned	8,754.00	0.00	List 8,754.00
7232-001	2 O/C	Lift, Patient, Ceiling, 1-Bed, Bariatric Ultra Twin Traverse 1,000 lb (Dual 243 ES)	Liko - Hill-Rom ()	Project Unassigned Unassigned	Draft (New) 1-Fixed Unassigned	15,559.00	0.00	List 31,118.00
3960-056	1 O/C	Light, Exam/Procedure, Single, Ceiling Mira 42 (L-MI42-B-CV)	Amico Corporation (L-MI42-B-CV)	Project Unassigned Unassigned	Draft (New) 1-Fixed Unassigned	2,754.00	0.00	List 2,754.00
5460-017	1 O/O	Light, Exam/Procedure, Single, Mobile, Gooseneck Arm Green Series Exam Light IV	Welch Allyn, Inc., A Hill-Rom Company (48810/48950)	Project Unassigned Unassigned	Draft (New) 2-Movable, Elect Unassigned	1,393.00	0.00	List 1,393.00
5204-000	48 O/C	Light, Overbed, Wall Mounted		Project Unassigned Unassigned	Draft (New) 1-Fixed Unassigned	582.00	0.00	Estimate 27,936.00
3416-014	51 O/C	Locator, Bed, Wall Bed Locator (Full)	Amico Corporation (W-BED-LOCATOR- FULL) Amico Corporation (W-BED-LOCATOR- FULL)	Project Unassigned Unassigned	Draft (New) 1-Fixed Unassigned	1,124.00	0.00	Estimate 57,324.00
7933-000	1 O/O	Locator, Vein		Project Unassigned Unassigned	Draft (New) 3-Movable, Non-Elect Unassigned	5,256.00	0.00	Estimate 5,256.00
6746-006	3 O/C	Locker, Purse BS6-121812-A (6-Tier)	Tennsco (BS6-121812-A) Penco Products, Inc. (BS6-121812-A)	Project Unassigned Unassigned	Draft (New) 1-Fixed Unassigned	399.00	0.00	List 1,197.00
6228-180	50 O/O	Mattress, Pressure Reduction, Bed IsoFlex LAL	Stryker Medical (2860-000-000)	Project Unassigned Unassigned	Draft (New) 3-Movable, Non-Elect Unassigned	4,287.00	0.00	List 214,350.00

Roloff International

John Peter Smith Hospital Tower



Item Summary

Department: LDR, Post Partum

= GPO Contract = My Org Contract

Atta ID	Qty F/I	Description Model	Manufacturer (Mfr #) Vendor (Vendor #)	Funding Source Cost Center Budget Name	Item Status Arch Code Custom Code	Currency: Dollar (US)		
						Unit Cost Options Cost	Item Tax Opt. Tax	Price Type Ext. Cost
6403-000	8 O/O	Monitor, Blood Glucose, Point-of-Care _____	_____ _____	Project Unassigned Unassigned	Draft (New) 3-Movable, Non-Elect Unassigned	1,098.00	0.00	Estimate 8,784.00
5215-014	2 O/O	Monitor, Physiologic, Cardiac DASH 3000 Pro	GE Healthcare - Monitoring Systems (D3000) GE Healthcare - Monitoring Systems (D3000)	Project Unassigned Unassigned	Draft (New) 2-Movable, Elect Unassigned	9,400.00	0.00	Vendor 18,800.00
5215-014	50 O/O	Monitor, Physiologic, Cardiac DASH 3000 Pro	GE Healthcare - Monitoring Systems (D3000) _____	Project Unassigned Unassigned	Draft (New) 2-Movable, Elect Unassigned	9,400.00	0.00	List 470,000.00
4103-000	2 O/O	Oven, Domestic, Microwave, Countertop _____	_____ GE Appliances ()	Project Unassigned Unassigned	Draft (New) 2-Movable, Elect Unassigned	250.00	0.00	Estimate 500.00
4103-000	2 O/O	Oven, Domestic, Microwave, Countertop _____	_____ Sharp Electronics Corporation ()	Project Unassigned Unassigned	Draft (New) 2-Movable, Elect Unassigned	250.00	0.00	Estimate 500.00
4107-000	1 O/O	Oximeter, Pulse _____	_____ _____	Project Unassigned Unassigned	Draft (New) 2-Movable, Elect Unassigned	2,769.00	0.00	Estimate 2,769.00
4123-002	2 O/O	Percussor, Chest Therapy Vest The Vest System, Model 205	Hill-Rom - Advanced Respiratory Div. (P205CAP) _____	Existing (Reuse) Unassigned	Draft (Existing) 2-Movable, Elect Unassigned	0.00	0.00	List 0.00
7122-000	8 O/O	Printer, Label _____	_____ _____	Project Unassigned Unassigned	Draft (New) 3-Movable, Non-Elect Unassigned	198.00	0.00	Estimate 1,584.00
4170-011	1 O/O	Pump, Breast, General Symphony Plus	Medela Inc. - Breastfeeding (0240208) Medela Inc. - Breastfeeding (0240208)	Project Unassigned Unassigned	Draft (New) 2-Movable, Elect Unassigned	2,420.00	0.00	List 2,420.00

Roloff International

John Peter Smith Hospital Tower



Item Summary

= GPO Contract = My Org Contract

Department: LDR, Post Partum

Atta ID	Qty F/I	Description Model	Manufacturer (Mfr #) Vendor (Vendor #)	Funding Source Cost Center Budget Name	Item Status Arch Code Custom Code	Currency: Dollar (US)		
						Unit Cost Options Cost	Item Tax Opt. Tax	Price Type Ext. Cost
6643-003	50 O/O	Pump, Infusion, Controller, Modular Alaris PC Unit (8015)	BD - Alaris Infusion (8015)	Project Unassigned Unassigned	Draft (New) 2-Movable, Elect Unassigned	2,856.00	0.00	List 142,800.00
4177-000	1 O/O	Pump, Infusion, Single		Project Unassigned Unassigned	Draft (New) 2-Movable, Elect Unassigned	2,376.00	0.00	Estimate 2,376.00
4177-028	100 O/O	Pump, Infusion, Single Alaris Pump Module (8100)	BD - Alaris Infusion (8100) BD - Alaris Infusion (8100)	Project Unassigned Unassigned	Draft (New) 2-Movable, Elect Unassigned	1,595.00	0.00	List 159,500.00
4179-000	1 O/O	Pump, Infusion, Triple		Project Unassigned Unassigned	Draft (New) 2-Movable, Elect Unassigned	7,869.00	0.00	Estimate 7,869.00
3374-032	4 O/O	Pump, Suction/Aspirator, General, Portable SSCOR VX-2	SSCOR, Inc. (2310V) SSCOR, Inc. (2310V)	Project Unassigned Unassigned	Draft (New) 2-Movable, Elect Unassigned	915.00	0.00	Vendor 3,660.00
4194-014	1 O/O	Rack, Cylinder, Floor CR-DR06E (C,D,E; 6 Cap)	W.T. Farley (CR-DR06E)	Project Unassigned	Draft (New) 3-Movable, Non-Elect Unassigned	65.00	0.00	List 65.00
4198-000	2 O/C	Rack, Mops / Brooms		Project Unassigned Unassigned	Draft (New) 1-Fixed Unassigned	64.00	0.00	Estimate 128.00
6050-100	4 O/O	Refrigerator, Commercial, Undercounter REF5P Performance Plus Medical Grade	Follett Corporation (REF5P-00-00) Follett Corporation (REF5P-00-00)	Project Unassigned Unassigned	Draft (New) 2-Movable, Elect Unassigned	4,165.00	0.00	List 16,660.00
6050-124	1 O/O	Refrigerator, Commercial, Undercounter REF5P Performance Plus Medical Grade w/Keypad	Follett Corporation (REF5P-KP-00) Follett Corporation (REF5P-KP-00)	Project Unassigned Unassigned	Draft (New) 2-Movable, Elect Unassigned	4,815.00	0.00	List 4,815.00

Roloff International

John Peter Smith Hospital Tower



Item Summary

Department: LDR, Post Partum

= GPO Contract = My Org Contract

Atta ID	Qty F/I	Description Model	Manufacturer (Mfr #) Vendor (Vendor #)	Funding Source Cost Center Budget Name	Item Status Arch Code Custom Code	Currency: Dollar (US)		
						Unit Cost Options Cost	Item Tax Opt. Tax	Price Type Ext. Cost
4942-392	2 O/O	Refrigerator, Domestic with Freezer Energy Star GTE21GSHSS (21.2 cu ft/Stainless)	GE Appliances (GTE21GSHSS) GE Appliances (GTE21GSHSS)	Project Unassigned Unassigned	Draft (New) 2-Movable, Elect Unassigned	1,249.00	0.00	List 2,498.00
4942-392	1 O/O	Refrigerator, Domestic with Freezer Energy Star GTE21GSHSS (21.2 cu ft/Stainless)	GE Appliances (GTE21GSHSS) _____	Project Unassigned Unassigned	Draft (New) 2-Movable, Elect Unassigned	1,249.00	0.00	List 1,249.00
4248-002	51 O/O	Regulator, Suction, Intermittent/Continuous PM3314 (DISS HT/DISS Male)	Precision Medical Incorporated (PM3314) Precision Medical Incorporated (PM3314)	Project Unassigned Unassigned	Draft (New) 3-Movable, Non-Elect Unassigned	597.00	0.00	List 30,447.00
4266-004	1 O/O	Scale, Clinical, Adult, Digital, Floor 5002 Stand-On Scale	Scale-Tronix, Inc., A Hill-Rom Company (5002) Scale-Tronix, Inc., A Hill-Rom Company (5002)	Project Unassigned Unassigned	Draft (New) 2-Movable, Elect Unassigned	2,295.00	0.00	Vendor 2,295.00
6645-001	8 O/C	Shelving, Modular Storage, Wall Mount Par Wall (36in.W Complete)	LogiQuip LLC (PWW366) _____	Project Unassigned Unassigned	Draft (New) 1-Fixed Unassigned	2,048.00	0.00	List 16,384.00
4296-035	2 O/O	Shelving, Wire, Chrome, 36 Super Erecta - Super Adjustable 36x24x63 (5-Tier)	InterMetro Industries Corporation ((5x)A2436NC/(4x)63P) InterMetro Industries Corporation ((5x)A2436NC/(4x)63P)	Project Unassigned Unassigned	Draft (New) 3-Movable, Non-Elect Unassigned	568.00	0.00	List 1,136.00
4298-000	2 O/O	Shelving, Wire, Chrome, 48 _____	_____ _____	Project Unassigned Unassigned	Draft (New) 3-Movable, Non-Elect Unassigned	443.00	0.00	Estimate 886.00
7030-000	1 O/O	Sorter, Mail, Freestanding _____	_____ _____	Project Unassigned Unassigned	Draft (New) 3-Movable, Non-Elect Unassigned	2,779.00	0.00	Estimate 2,779.00

Roloff International

John Peter Smith Hospital Tower



Item Summary

Department: LDR, Post Partum

= GPO Contract = My Org Contract

Atta ID	Qty F/I	Description Model	Manufacturer (Mfr #) Vendor (Vendor #)	Funding Source Cost Center Budget Name	Item Status Arch Code Custom Code	Currency: Dollar (US)		
						Unit Cost Options Cost	Item Tax Opt. Tax	Price Type Ext. Cost
5112-012	51 O/O	Sphygmomanometer, Aneroid, Wall Mount, w/Basket Aneroid Manometer w/Basket (Rail Mount)	Amico Corporation (AM-AL-LF2118) Amico Corporation (AM-AL-LF2118)	Project Unassigned Unassigned	Draft (New) 1-Fixed Unassigned	243.00	0.00	Estimate 12,393.00
4360-010	4 O/O	Stand, IV, Stainless Steel P-1572-2 (5-leg, 2-hook)	Pedigo Products (P-1572-2)	Project Unassigned Unassigned	Draft (New) 3-Movable, Non-Elect Unassigned	466.00	0.00	List 1,864.00
4360-010	50 O/O	Stand, IV, Stainless Steel P-1572-2 (5-leg, 2-hook)	Pedigo Products (P-1572-2) Pedigo Products (P-1572-2)	Project Unassigned Unassigned	Draft (New) 3-Movable, Non-Elect Unassigned	466.00	0.00	List 23,300.00
6262-007	1 O/O	Stand, Mayo, Thumb-Operated P-1069-A-SS (16x21 tray)	Pedigo Products (P-1069-A-SS)	Project Unassigned Unassigned	Draft (New) 3-Movable, Non-Elect Unassigned	856.00	0.00	List 856.00
4436-060	4 O/O	Stretcher, Procedure / Recovery Prime with Big Wheel 1115 (30' Litter)	Stryker Medical (1115-000-030)	Project Unassigned Unassigned	Draft (New) 3-Movable, Non-Elect Unassigned	6,857.00	0.00	List 27,428.00
5989-000	2 O/C	Table, Changing, Infant, Wall Mount		Project Unassigned Unassigned	Draft (New) 1-Fixed Unassigned	389.00	0.00	Estimate 778.00
5934-097	50 O/O	Table, Overbed, General Overbed Table Thermofoil (SingleTop U-Base Vanity)	Amico Corporation (OT-S-TYYV-XU) Amico Corporation (OT-S-TYYV-XU)	Project Unassigned Unassigned	Draft (New) 3-Movable, Non-Elect Unassigned	670.00	0.00	List 33,500.00
4522-036	51 O/V	Telemetry, Transmitter, General ApexPro CH	GE Healthcare - Monitoring Systems (APRO-CH-US-ENG-AHA-4) Philips Healthcare - Monitoring Systems (APRO-CH-US-ENG-AHA-4)	Project Unassigned Unassigned	Draft (New) 2-Movable, Elect Unassigned	1,500.00	0.00	List 76,500.00
5276-002	8 O/V	Telemetry, Wireless, 13-16 Patient Channels ApexPro 16 Patient/4 Quad	GE Healthcare - Monitoring Systems (APRO-16-US-ENG-1) GE Healthcare - Monitoring Systems (APRO-16-US-ENG-1)	Project Unassigned Unassigned	Draft (New) 2-Movable, Elect Unassigned	36,100.00	0.00	List 288,800.00

Roloff International

John Peter Smith Hospital Tower



Item Summary

= GPO Contract = My Org Contract

Department: LDR, Post Partum

Atta ID	Qty F/I	Description Model	Manufacturer (Mfr #) Vendor (Vendor #)	Funding Source Cost Center Budget Name	Item Status Arch Code Custom Code	Currency: Dollar (US)		
						Unit Cost Options Cost	Item Tax Opt. Tax	Price Type Ext. Cost
4589-010	6 O/O	Ventilator, Adult / Pediatric 840	Medtronic - Covidien Minimally Invasive Therapies (840)	Project Unassigned	Draft (New) 2-Movable, Elect Unassigned	30,000.00	0.00	List 180,000.00
4589-034	6 O/O	Ventilator, Adult / Pediatric LTV 1000	CareFusion 211 (10130) CareFusion 211 (10130)	Project Unassigned	Draft (New) 2-Movable, Elect Unassigned	12,750.00	0.00	List 76,500.00
4589-037	1 O/O	Ventilator, Adult / Pediatric Servo-i Adult	MAQUET Critical Care-Getinge Group (6487800/6524214/6486729) MAQUET Critical Care-Getinge Group (6487800/6524214/6486729)	Project Unassigned	Draft (New) 2-Movable, Elect Unassigned	33,837.00	0.00	Vendor 33,837.00
5362-012	1 O/O	Ventilator, BiPAP Respironics V60 (w/Cart, Circuit Support Arm)	Philips Healthcare - Hospital Respiratory Care (HRC) (1113628)	Project Unassigned Unassigned	Draft (New) 2-Movable, Elect Unassigned	17,742.00	0.00	List 17,742.00
5407-014	6 O/O	Waste Can, 20-31 Gallon 3569-88 Untouchable Square (Beige, 23 gal)	Rubbermaid Commercial Products (FG356988BEIG)	Project Unassigned Unassigned	Draft (New) 3-Movable, Non-Elect Unassigned	100.00	0.00	List 600.00
5407-015	4 O/O	Waste Can, 20-31 Gallon 3540 Slim Jim Gray (23 gal)	Rubbermaid Commercial Products (FG354000GRAY)	Project Unassigned Unassigned	Draft (New) 3-Movable, Non-Elect Unassigned	75.00	0.00	List 300.00
4690-002	2 O/O	Waste Can, 32-40 Gallon 2632 BRUTE Gray w/2631 Lid & 2640 Dolly	Rubbermaid Commercial Products (FG263200GRAY/FG263100GRAY/FG264 000BLA)	Project Unassigned	Draft (New) 3-Movable, Non-Elect Unassigned	150.00	0.00	List 300.00
4687-000	1 O/O	Waste Can, Bio-Hazardous		Project Unassigned Unassigned	Draft (New) 3-Movable, Non-Elect Unassigned	150.00	0.00	Estimate 150.00

Roloff International
John Peter Smith Hospital Tower



Item Summary

= GPO Contract = My Org Contract

Department: LDR, Post Partum

Atta ID	Qty F/I	Description Model	Manufacturer (Mfr #) Vendor (Vendor #)	Funding Source Cost Center Budget Name	Item Status Arch Code Custom Code	Currency: Dollar (US)		
						Unit Cost Options Cost	Item Tax Opt. Tax	Price Type Ext. Cost
4687-068	51 O/O	Waste Can, Bio-Hazardous 1883566 Slim Jim Resin Front Step 13 Gal/Red	Rubbermaid Commercial Products (1883566)	Project Unassigned Unassigned	Draft (New) 3-Movable, Non-Elect Unassigned	215.00	0.00	List 10,965.00
4687-072	2 O/O	Waste Can, Bio-Hazardous 1883568 Slim Jim Resin Front Step 18 Gal/Red	Rubbermaid Commercial Products (1883568) Rubbermaid Commercial Products (1883568)	Project Unassigned	Draft (New) 3-Movable, Non-Elect Unassigned	274.00	0.00	Vendor 548.00
8214-006	2 O/O	Waste Can, Bio-Hazardous, 32-55 Gallon 2632 BRUTE Red w/2631 Lid & 2640 Dolly	Rubbermaid Commercial Products (FG263200RED/FG263100RED/FG264000 BLA) Rubbermaid Commercial Products (FG263200RED/FG263100RED/FG264000 BLA)	Project Unassigned Unassigned	Draft (New) 3-Movable, Non-Elect Unassigned	150.00	0.00	Vendor 300.00
4688-000	20 O/O	Waste Can, Open Top _____	_____	Project Unassigned Unassigned	Draft (New) 3-Movable, Non-Elect Unassigned	66.00	0.00	Estimate 1,320.00
4688-000	1 O/O	Waste Can, Open Top _____	_____	Project Unassigned Unassigned	Draft (New) 3-Movable, Non-Elect Unassigned	120.00	0.00	Estimate 120.00
4688-007	151 O/O	Waste Can, Open Top 2543 Fire Resistant Gray (28 qt.)	Rubbermaid Commercial Products (FG254300GRAY)	Project Unassigned Unassigned	Draft (New) 3-Movable, Non-Elect Unassigned	66.00	0.00	List 9,966.00
4688-026	3 O/O	Waste Can, Open Top Eclipse R2030 Stainless	Rubbermaid Commercial Products (FGR2030SSPL) Rubbermaid Commercial Products (FGR2030SSPL)	Project Unassigned Unassigned	Draft (New) 3-Movable, Non-Elect Unassigned	991.00	0.00	List 2,973.00
4688-028	12 O/O	Waste Can, Open Top 2543 Fire Resistant Black (28 qt.)	Rubbermaid Commercial Products (FG254300BLA)	Project Unassigned Unassigned	Draft (New) 3-Movable, Non-Elect Unassigned	66.00	0.00	List 792.00

Roloff International

John Peter Smith Hospital Tower



Item Summary

Department: LDR, Post Partum

= GPO Contract = My Org Contract

Atta ID	Qty F/I	Description Model	Manufacturer (Mfr #) Vendor (Vendor #)	Funding Source Cost Center Budget Name	Item Status Arch Code Custom Code	Currency: Dollar (US)		
						Unit Cost Options Cost	Item Tax Opt. Tax	Price Type Ext. Cost
6802-014	2 O/O	Waste Can, Recycle 2957-73 Deskside Large (Blue)	Rubbermaid Commercial Products (FG295773BLUE)	Project Unassigned Unassigned	Draft (New) 3-Movable, Non-Elect Unassigned	19.00	0.00	List 38.00
6802-054	1 O/O	Waste Can, Recycle 1883597 Slim Jim Resin Front Step 24 Gal/Blue	Rubbermaid Commercial Products (1883597)	Project Unassigned Unassigned	Draft (New) 3-Movable, Non-Elect Unassigned	260.00	0.00	List 260.00
4920-010	2 O/O	Waste Can, Step-On 6146 Beige (23 gal)	Rubbermaid Commercial Products (FG614600BEIG) Rubbermaid Commercial Products (FG614600BEIG)	Project Unassigned	Draft (New) 3-Movable, Non-Elect Unassigned	291.00	0.00	Vendor 582.00
4920-028	1 O/O	Waste Can, Step-On 6147 Lt. Platinum (30 gal)	Rubbermaid Commercial Products (FG614700LPLAT)	Project Unassigned Unassigned	Draft (New) 3-Movable, Non-Elect Unassigned	371.00	0.00	List 371.00
4920-043	1 O/O	Waste Can, Step-On 1883606 Slim Jim Resin Front Step 24 Gal/Gray	Rubbermaid Commercial Products (1883606) Rubbermaid Commercial Products (1883606)	Project Unassigned Unassigned	Draft (New) 3-Movable, Non-Elect Unassigned	260.00	0.00	List 260.00
4920-071	2 O/O	Waste Can, Step-On 1883552 Slim Jim Resin Front Step 24 Gal/Beige	Rubbermaid Commercial Products (1883552) Rubbermaid Commercial Products (1883552)	Project Unassigned Unassigned	Draft (New) 3-Movable, Non-Elect Unassigned	260.00	0.00	List 520.00
4920-088	51 O/O	Waste Can, Step-On 1883460 Slim Jim Resin Front Step 18 Gal/Beige	Rubbermaid Commercial Products (1883460) Rubbermaid Commercial Products (1883460)	Project Unassigned Unassigned	Draft (New) 3-Movable, Non-Elect Unassigned	274.00	0.00	Vendor 13,974.00
4920-088	1 O/O	Waste Can, Step-On 1883460 Slim Jim Resin Front Step 18 Gal/Beige	Rubbermaid Commercial Products (1883460)	Project Unassigned Unassigned	Draft (New) 3-Movable, Non-Elect Unassigned	274.00	0.00	List 274.00

Roloff International

John Peter Smith Hospital Tower



Item Summary

= GPO Contract = My Org Contract

Department: LDR, Post Partum

Atta ID	Qty F/I	Description Model	Manufacturer (Mfr #) Vendor (Vendor #)	Funding Source Cost Center Budget Name	Item Status Arch Code Custom Code	Currency: Dollar (US)		
						Unit Cost Options Cost	Item Tax Opt. Tax	Price Type Ext. Cost
7374-002	4	Wheelchair, Adult, Transport	STAXI Corporation Ltd. (ST010-[X])	Project	Draft (New)			
	O/O	Medical Chair [ST010]	STAXI Corporation Ltd. (ST010-[X])	Unassigned	3-Movable, Non-Elect	1,007.00	0.00	Vendor
				Unassigned	Unassigned			4,028.00
7374-003	2	Wheelchair, Adult, Transport	STAXI Corporation Ltd. (ST310-L-C)	Project	Draft (New)			
	O/O	MAX Bariatric Chair [ST310-L-C]	STAXI Corporation Ltd. (ST310-L-C)	Unassigned	3-Movable, Non-Elect	1,717.00	0.00	Vendor
				Unassigned	Unassigned			3,434.00
Sub Total :						4,206,370.00		

Roloff International

John Peter Smith Hospital Tower



Item Summary

= GPO Contract = My Org Contract

Department: Materials Management

Atta ID	Qty F/I	Description Model	Manufacturer (Mfr #) Vendor (Vendor #)	Funding Source Cost Center Budget Name	Item Status Arch Code Custom Code	Currency: Dollar (US)		
						Unit Cost Options Cost	Item Tax Opt. Tax	Price Type Ext. Cost
5570-000	1 O/O	Baler, Vertical _____	_____	Project Unassigned Unassigned	Draft (New) 2-Movable, Elect Unassigned	11,493.00	0.00	Estimate 11,493.00
6564-045	2 O/O	Bed, Electric, Bariatric TriFlex II w/Scale & Impulse Drive	Hill-Rom - Bed & Stretcher Group (P6877A04CAP)	Project Unassigned Unassigned	Draft (New) 2-Movable, Elect Unassigned	23,707.00	0.00	List 47,414.00
3418-019	2 O/O	Bed, Electric, Critical Care InTouch FL27 w/Zoom Drive	Stryker Medical (2141-25-ENG)	Project Unassigned Unassigned	Draft (New) 2-Movable, Elect Unassigned	27,811.00	0.00	List 55,622.00
5473-000	1 O/V	Bin, Shredding, Secure _____	_____	Project Unassigned Unassigned	Draft (New) 3-Movable, Non-Elect Unassigned	211.00	0.00	Estimate 211.00
6994-000	1 O/O	Board, Bulletin/Marker Combo _____	_____	Project Unassigned Unassigned	Draft (New) 1-Fixed Unassigned	328.00	0.00	Estimate 328.00
3584-000	4 O/O	Cart / Truck, Hand _____	_____	Project Unassigned Unassigned	Draft (New) 3-Movable, Non-Elect Unassigned	270.00	0.00	Estimate 1,080.00
6579-000	2 O/O	Cart / Truck, Pallet, Manual _____	_____	Project Unassigned Unassigned	Draft (New) 3-Movable, Non-Elect Unassigned	584.00	0.00	Estimate 1,168.00
3583-000	3 O/O	Cart / Truck, Platform _____	_____	Project Unassigned Unassigned	Draft (New) 3-Movable, Non-Elect Unassigned	487.00	0.00	Estimate 1,461.00
6045-000	1 O/O	Cart, A/V, w/ Cabinet _____	_____	Project Unassigned Unassigned	Draft (New) 3-Movable, Non-Elect Unassigned	1,150.00	0.00	Estimate 1,150.00
6015-000	4 O/O	Cart, Supply, Chrome, 48 inch _____	_____	Project Unassigned Unassigned	Draft (New) 3-Movable, Non-Elect Unassigned	531.00	0.00	Estimate 2,124.00

Roloff International

John Peter Smith Hospital Tower



Item Summary

= GPO Contract = My Org Contract

Department: Materials Management

Atta ID	Qty F/I	Description Model	Manufacturer (Mfr #) Vendor (Vendor #)	Funding Source Cost Center Budget Name	Item Status Arch Code Custom Code	Currency: Dollar (US)		
						Unit Cost Options Cost	Item Tax Opt. Tax	Price Type Ext. Cost
6761-000	1 O/O	Cart, Utility, Mail _____	_____	Project Unassigned Unassigned	Draft (New) 3-Movable, Non-Elect Unassigned	715.00	0.00	Estimate 715.00
5836-000	2 O/O	Cart, Utility, Polymer _____	_____	Project Unassigned Unassigned	Draft (New) 3-Movable, Non-Elect Unassigned	223.00	0.00	Estimate 446.00
5704-000	3 O/C	Clock, Analog, Synchronized, Wireless _____	_____	Project Unassigned Unassigned	Draft (New) 1-Fixed Unassigned	152.00	0.00	Estimate 456.00
6978-000	5 O/O	Clock, Digital, Synchronized, Wireless _____	_____	Project Unassigned Unassigned	Draft (New) 1-Fixed Unassigned	316.00	0.00	Estimate 1,580.00
7084-000	1 O/C	Clock, Electric, Wall _____	_____	Project Unassigned Unassigned	Draft (New) 1-Fixed Unassigned	125.00	0.00	Estimate 125.00
5735-000	1 O/O	Coffee Maker, Pour-Over, 1-2 Warmer _____	_____	Project Unassigned Unassigned	Draft (New) 2-Movable, Elect Unassigned	376.00	0.00	Estimate 376.00
3634-000	1 O/O	Compactor, Trash, Commercial _____	_____	Project Unassigned Unassigned	Draft (New) 2-Movable, Elect Unassigned	24,722.00	0.00	Estimate 24,722.00
6303-000	2 O/O	Facsimile Machine, High Volume _____	_____	Project Unassigned Unassigned	Draft (New) 2-Movable, Elect Unassigned	900.00	0.00	Estimate 1,800.00
7150-016	1 O/O	Freezer, Commercial, 1 Door SCFF235	Summit Appliance (SCFF235) _____	Project Unassigned Unassigned	Draft (New) 2-Movable, Elect Unassigned	2,825.00	0.00	List 2,825.00
6693-000	1 O/O	Mail Machine, Postage, Low Volume _____	_____	Project Unassigned Unassigned	Draft (New) 2-Movable, Elect Unassigned	1,363.00	0.00	Estimate 1,363.00

Roloff International

John Peter Smith Hospital Tower



Item Summary

= GPO Contract = My Org Contract

Department: Materials Management

Atta ID	Qty F/I	Description Model	Manufacturer (Mfr #) Vendor (Vendor #)	Funding Source Cost Center Budget Name	Item Status Arch Code Custom Code	Currency: Dollar (US)		
						Unit Cost Options Cost	Item Tax Opt. Tax	Price Type Ext. Cost
5409-000	1 O/O	Mat, Floor, Anti-Fatigue _____	_____	Project Unassigned Unassigned	Draft (New) 3-Movable, Non-Elect Unassigned	161.00	0.00	Estimate 161.00
4220-020	1 O/O	Refrigerator, Laboratory, Chromatography Premier Series R3865-5A (51.1 cu.ft./2- Door)	Cardinal Health Laboratory Products (R3865-5A)	Project Unassigned Unassigned	Draft (New) 2-Movable, Elect Unassigned	9,289.00	0.00	List 9,289.00
5661-000	1 O/O	Scale, Postage _____	_____	Project Unassigned Unassigned	Draft (New) 2-Movable, Elect Unassigned	0.00	0.00	Estimate 0.00
6217-000	1 O/O	Scanner, Barcode _____	_____	Project Unassigned Unassigned	Draft (New) 6-IT/Computers Unassigned	522.00	0.00	Estimate 522.00
6601-000	1 O/C	Screen, Projection, Motorized, Wall Mount _____	_____	Project Unassigned Unassigned	Draft (New) 1-Fixed Unassigned	1,362.00	0.00	Estimate 1,362.00
4986-000	1 O/C	Shelving, Bins, Wall _____	_____	Project Unassigned Unassigned	Draft (New) 1-Fixed Unassigned	82.00	0.00	Estimate 82.00
4294-000	10 O/C	Shelving, Pallet / Bulk _____	_____	Project Unassigned Unassigned	Draft (New) 1-Fixed Unassigned	675.00	0.00	Estimate 6,750.00
5698-000	4 O/O	Shelving, Solid, Steel, 72 _____	_____	Project Unassigned Unassigned	Draft (New) 3-Movable, Non-Elect Unassigned	471.00	0.00	Estimate 1,884.00
4298-000	1 O/O	Shelving, Wire, Chrome, 48 _____	_____	Project Unassigned Unassigned	Draft (New) 3-Movable, Non-Elect Unassigned	443.00	0.00	Estimate 443.00
6394-000	1 O/O	Shredder, Paper, Heavy Duty _____	_____	Project Unassigned Unassigned	Draft (New) 2-Movable, Elect Unassigned	1,327.00	0.00	Estimate 1,327.00

Roloff International

John Peter Smith Hospital Tower



Item Summary

= GPO Contract = My Org Contract

Department: Materials Management

Atta ID	Qty F/I	Description Model	Manufacturer (Mfr #) Vendor (Vendor #)	Funding Source Cost Center Budget Name	Item Status Arch Code Custom Code	Currency: Dollar (US)		
						Unit Cost Options Cost	Item Tax Opt. Tax	Price Type Ext. Cost
4783-000	1 O/V	Software, Inventory Management		Project Unassigned Unassigned	Draft (New) 6-IT/Computers Unassigned	9,289.00	0.00	Estimate 9,289.00
7488-000	1 O/O	Software, Materials Management		Project Unassigned Unassigned	Draft (New) 6-IT/Computers Unassigned	0.00	0.00	Estimate 0.00
8703-000	1 O/C	Spill Kit, Chemical, Wall Mount		Project Unassigned Unassigned	Draft (New) 1-Fixed Unassigned	599.00	0.00	Estimate 599.00
7104-000	1 O/O	Table, Work, Mail Sorting		Project Unassigned Unassigned	Draft (New) 3-Movable, Non-Elect Unassigned	673.00	0.00	Estimate 673.00
5351-000	1 O/O	Washer, Pressure, Portable		Project Unassigned Unassigned	Draft (New) 2-Movable, Elect Unassigned	1,571.00	0.00	Estimate 1,571.00
5407-000	2 O/O	Waste Can, 20-31 Gallon		Project Unassigned Unassigned	Draft (New) 3-Movable, Non-Elect Unassigned	58.00	0.00	Estimate 116.00
4690-000	3 O/O	Waste Can, 32-40 Gallon		Project Unassigned Unassigned	Draft (New) 3-Movable, Non-Elect Unassigned	84.00	0.00	Estimate 252.00
4691-000	1 O/O	Waste Can, 44-55 Gallon		Project Unassigned Unassigned	Draft (New) 3-Movable, Non-Elect Unassigned	132.00	0.00	Estimate 132.00
7531-000	1 O/O	Waste Can, Confidential		Project Unassigned Unassigned	Draft (New) 3-Movable, Non-Elect Unassigned	204.00	0.00	Estimate 204.00
4688-000	7 O/O	Waste Can, Open Top		Project Unassigned Unassigned	Draft (New) 3-Movable, Non-Elect Unassigned	66.00	0.00	Estimate 462.00

Roloff International

John Peter Smith Hospital Tower



Item Summary

= GPO Contract = My Org Contract

Department: Materials Management

Atta ID	Qty F/I	Description Model	Manufacturer (Mfr #) Vendor (Vendor #)	Funding Source Cost Center Budget Name	Item Status Arch Code Custom Code	Currency: Dollar (US)		
						Unit Cost Options Cost	Item Tax Opt. Tax	Price Type Ext. Cost
6802-000	3 O/O	Waste Can, Recycle		Project Unassigned Unassigned	Draft (New) 3-Movable, Non-Elect Unassigned	41.00	0.00	Estimate 123.00
Sub Total :						191,700.00		

Roloff International

John Peter Smith Hospital Tower



Item Summary

= GPO Contract = My Org Contract

Department: Neonatal, Intensive Care Unit (NICU)

Atta ID	Qty F/I	Description Model	Manufacturer (Mfr #) Vendor (Vendor #)	Funding Source Cost Center Budget Name	Item Status Arch Code Custom Code	Currency: Dollar (US)		
						Unit Cost Options Cost	Item Tax Opt. Tax	Price Type Ext. Cost
6905-000	36 O/O	Air Filtration, Allowance _____	_____	Project Unassigned Unassigned	Draft (New) 2-Movable, Elect Unassigned	0.00	0.00	Estimate 0.00
3421-000	1 O/O	Bed, Manual _____	_____	Project Unassigned Unassigned	Draft (New) 3-Movable, Non-Elect Unassigned	2,120.00	0.00	Estimate 2,120.00
4770-000	17 O/O	Bilirubinometer, Handheld _____	_____	Project Unassigned Unassigned	Draft (New) 2-Movable, Elect Unassigned	6,422.00	0.00	Estimate 109,174.00
8138-002	1 O/V	Bin, Return, Medication 3783 Lockable Return Drug Box	Health Care Logistics (3783) _____	Project Unassigned Unassigned	Draft (New) 1-Fixed Unassigned	128.00	0.00	List 128.00
5473-000	1 O/V	Bin, Shredding, Secure _____	_____	Project Unassigned Unassigned	Draft (New) 3-Movable, Non-Elect Unassigned	211.00	0.00	Estimate 211.00
3436-009	41 O/O	Blender, Gas, Air/Oxygen Ultrablender Low Flow	CareFusion 211 (10040A) _____	Project Unassigned Unassigned	Draft (New) 3-Movable, Non-Elect Unassigned	1,750.00	0.00	List 71,750.00
9170-000	1 O/C	Bracket, Patient Evacuation Device _____	_____	Project Unassigned Unassigned	Draft (New) 1-Fixed Unassigned	272.00	0.00	Estimate 272.00
3450-000	1 O/O	Bucket, Mopping _____	_____	Project Unassigned Unassigned	Draft (New) 3-Movable, Non-Elect Unassigned	159.00	0.00	Estimate 159.00
5316-000	4 O/C	Cabinet, Warming, Dual, Freestanding _____	_____	Project Unassigned Unassigned	Draft (New) 2-Movable, Elect Unassigned	7,900.00	0.00	Estimate 31,600.00
5317-100	18 O/O	Cabinet, Warming, Single, Counter DC750 Blanket Warmer	Enthermics Medical Systems (DC750) _____	Project Unassigned Unassigned	Draft (New) 2-Movable, Elect Unassigned	6,300.00	0.00	List 113,400.00

Roloff International

John Peter Smith Hospital Tower



Item Summary

= GPO Contract = My Org Contract

Department: Neonatal, Intensive Care Unit (NICU)

Atta ID	Qty F/I	Description Model	Manufacturer (Mfr #) Vendor (Vendor #)	Funding Source Cost Center Budget Name	Item Status Arch Code Custom Code	Currency: Dollar (US)		
						Unit Cost Options Cost	Item Tax Opt. Tax	Price Type Ext. Cost
6028-000	4 O/O	Cart, Chart, 13-20 chart _____	_____	Project Unassigned Unassigned	Draft (New) 3-Movable, Non-Elect Unassigned	646.00	0.00	Estimate 2,584.00
6035-000	3 O/O	Cart, Cylinder, D&E, Single _____	_____	Project Unassigned Unassigned	Draft (New) 3-Movable, Non-Elect Unassigned	41.00	0.00	Estimate 123.00
5846-000	1 O/O	Cart, Housekeeping, Stainless _____	_____	Project Unassigned Unassigned	Draft (New) 3-Movable, Non-Elect Unassigned	1,282.00	0.00	Estimate 1,282.00
7099-000	17 O/O	Cart, Medication, w/Computer _____	_____	Project Unassigned Unassigned	Draft (New) 2-Movable, Elect Unassigned	8,960.00	0.00	Estimate 152,320.00
5853-000	1 O/O	Cart, Procedure, Isolation _____	_____	Project Unassigned Unassigned	Draft (New) 3-Movable, Non-Elect Unassigned	1,180.00	0.00	Estimate 1,180.00
6002-000	17 O/O	Cart, Procedure, Latex-free _____	_____	Project Unassigned Unassigned	Draft (New) 3-Movable, Non-Elect Unassigned	0.00	0.00	Estimate 0.00
5860-000	22 O/O	Cart, Procedure, Resuscitation, Pediatric _____	_____	Project Unassigned Unassigned	Draft (New) 3-Movable, Non-Elect Unassigned	2,072.00	0.00	Estimate 45,584.00
6014-000	41 O/O	Cart, Supply, Chrome, 36 inch _____	_____	Project Unassigned Unassigned	Draft (New) 3-Movable, Non-Elect Unassigned	477.00	0.00	Estimate 19,557.00
6015-000	1 O/O	Cart, Supply, Chrome, 48 inch _____	_____	Project Unassigned Unassigned	Draft (New) 3-Movable, Non-Elect Unassigned	531.00	0.00	Estimate 531.00
6015-064	2 O/O	Cart, Supply, Chrome, 48 inch Super Erecta 48x24x69 [N556AC]	InterMetro Industries Corporation (N556AC) InterMetro Industries Corporation (N556AC)	Project Unassigned Unassigned	Draft (New) 3-Movable, Non-Elect Unassigned	640.00	0.00	List 1,280.00

Roloff International

John Peter Smith Hospital Tower



Item Summary

= GPO Contract = My Org Contract

Department: Neonatal, Intensive Care Unit (NICU)

Atta ID	Qty F/I	Description Model	Manufacturer (Mfr #) Vendor (Vendor #)	Funding Source Cost Center Budget Name	Item Status Arch Code Custom Code	Currency: Dollar (US)		
						Unit Cost Options Cost	Item Tax Opt. Tax	Price Type Ext. Cost
5832-026	5 O/O	Cart, Supply, Linen, 48" ECM-A Series 48x24x69	InterMetro Industries Corporation (ECM55XA)	Project Unassigned Unassigned	Draft (New) 3-Movable, Non-Elect Unassigned	1,280.00	0.00	Estimate 6,400.00
5835-000	84 O/O	Cart, Utility, Stainless		Project Unassigned Unassigned	Draft (New) 3-Movable, Non-Elect Unassigned	448.00	0.00	Estimate 37,632.00
3620-011	47 O/O	Chair, Interiors, Rocker Capella Glider/Rocker	Nemschoff Inc (740-50CL S)	Project Unassigned Unassigned	Draft (New) 5-Furniture Unassigned	2,650.00	0.00	List 124,550.00
5704-000	4 O/C	Clock, Analog, Synchronized, Wireless		Project Unassigned Unassigned	Draft (New) 1-Fixed Unassigned	152.00	0.00	Estimate 608.00
6978-000	43 O/O	Clock, Digital, Synchronized, Wireless		Project Unassigned Unassigned	Draft (New) 1-Fixed Unassigned	316.00	0.00	Estimate 13,588.00
3626-000	4 O/C	Clock, Elapsed Time, Wall Mount		Project Unassigned Unassigned	Draft (New) 1-Fixed Unassigned	604.00	0.00	Estimate 2,416.00
5734-000	1 O/O	Coffee Maker, Single Cup, Plumbed		Project Unassigned Unassigned	Draft (New) 2-Movable, Elect Unassigned	332.00	0.00	Estimate 332.00
3667-000	1 O/O	CPAP Unit, Neonatal		Project Unassigned Unassigned	Draft (New) 2-Movable, Elect Unassigned	9,401.00	0.00	Estimate 9,401.00
4869-000	1 O/O	Crib, Neonatal		Project Unassigned Unassigned	Draft (New) 3-Movable, Non-Elect Unassigned	4,478.00	0.00	Estimate 4,478.00
8859-000	1 O/O	Cylinder, Oxygen		Project Unassigned Unassigned	Draft (New) 3-Movable, Non-Elect Unassigned	0.00	0.00	Estimate 0.00

Roloff International
John Peter Smith Hospital Tower



Item Summary

= GPO Contract = My Org Contract

Department: Neonatal, Intensive Care Unit (NICU)

Atta ID	Qty F/I	Description Model	Manufacturer (Mfr #) Vendor (Vendor #)	Funding Source Cost Center Budget Name	Item Status Arch Code Custom Code	Currency: Dollar (US)		
						Unit Cost Options Cost	Item Tax Opt. Tax	Price Type Ext. Cost
3678-033	29 O/O	Defibrillator, Monitor, w/Pacing HeartStart MRx (SpO2, NBP)	Philips Healthcare - Cardiology (M3535A-A02)	Project Unassigned Unassigned	Draft (New) 2-Movable, Elect Unassigned	17,700.00	0.00	List 513,300.00
8852-000	1 O/O	Disinfectant, Room, Ultraviolet, Mobile		Project Unassigned Unassigned	Draft (New) 2-Movable, Elect Unassigned	101,965.00	0.00	Estimate 101,965.00
6364-012	45 O/C	Dispenser, Glove, Triple Box GS-006 Stainless Steel	Bowman Dispensers (GS-006)	Project Unassigned Unassigned	Draft (New) 1-Fixed Unassigned	66.00	0.00	List 2,970.00
5870-000	1 O/C	Dispenser, Hand Lotion		Project Unassigned Unassigned	Draft (New) 1-Fixed Unassigned	16.00	0.00	Estimate 16.00
5869-000	11 O/C	Dispenser, Hand Sanitizer, Wall Mount		Project Unassigned Unassigned	Draft (New) 1-Fixed Unassigned	25.00	0.00	Estimate 275.00
7799-000	1 O/O	Dispenser, Infection Prevention, Freestanding		Project Unassigned Unassigned	Draft (New) 3-Movable, Non-Elect Unassigned	543.00	0.00	Estimate 543.00
3711-033	1 O/V	Dispenser, Medication, Auxiliary Pyxis MedStation 4000 (7-Drwr, 4 Cubie)	CareFusion - Pyxis (M4A7DRW4) CareFusion - Pyxis (M4A7DRW4)	Project Unassigned Unassigned	Draft (New) 2-Movable, Elect Unassigned	42,875.00	0.00	List 42,875.00
3708-114	1 O/V	Dispenser, Medication, Host (Main) MedStation 4000 Profile w/BioID (6-Dwr, 3-Cubie)	CareFusion - Pyxis (R4MB6DR7W3) CareFusion - Pyxis (R4MB6DR7W3)	Project Unassigned Unassigned	Draft (New) 2-Movable, Elect Unassigned	64,075.00	0.00	List 64,075.00
6451-003	1 O/O	Dispenser, Medication, Lock Module SMART Remote Manager	CareFusion - Pyxis (MSRM)	Project Unassigned Unassigned	Draft (New) 2-Movable, Elect Unassigned	5,892.00	0.00	List 5,892.00

Roloff International

John Peter Smith Hospital Tower



Item Summary

= GPO Contract = My Org Contract

Department: Neonatal, Intensive Care Unit (NICU)

Atta ID	Qty F/I	Description Model	Manufacturer (Mfr #) Vendor (Vendor #)	Funding Source Cost Center Budget Name	Item Status Arch Code Custom Code	Currency: Dollar (US)		
						Unit Cost Options Cost	Item Tax Opt. Tax	Price Type Ext. Cost
3715-011	1 O/V	Dispenser, Scrub scrubEx MV Dispenser/Receiver	IPA - Innovative Product Achievements (SE-3003)	Project Unassigned Unassigned	Draft (New) 2-Movable, Elect Unassigned	46,950.00	0.00	List 46,950.00
7561-000	1 O/C	Dispenser, Scrub Sink Supplies		Project Unassigned Unassigned	Draft (New) 1-Fixed Unassigned	153.00	0.00	Estimate 153.00
7109-003	1 O/O	Disposal, Sharps, Floor Cart, Pharmacy SharpsCart 8992H w/Pharmasafety 8860	Medtronic - Covidien Kendall Products (8992H/8860) Medtronic - Covidien Kendall Products (8992H/8860)	Project Unassigned Unassigned	Draft (New) 3-Movable, Non-Elect Unassigned	173.00	0.00	Vendor 173.00
3723-027	7 O/C	Disposal, Sharps, Wall Mount BD Recykleen Brown 2-3 gal. (305097)	BD Medical (305097)	Project Unassigned Unassigned	Draft (New) 1-Fixed Unassigned	93.00	0.00	List 651.00
3753-060	1 O/C	Dryer, Laundry, Domestic T754CW Condenser	ASKO (T754CW)	Project Unassigned Unassigned	Draft (New) 1-Fixed Unassigned	1,475.00	0.00	List 1,475.00
9168-000	1 O/O	Evacuation Device, Pediatric		Project Unassigned Unassigned	Draft (New) 3-Movable, Non-Elect Unassigned	378.00	0.00	Estimate 378.00
3806-000	77 O/O	Flowmeter, Air		Project Unassigned Unassigned	Draft (New) 3-Movable, Non-Elect Unassigned	48.00	0.00	Estimate 3,696.00
3805-000	29 O/O	Flowmeter, Oxygen, Pediatric/ Neonatal		Project Unassigned Unassigned	Draft (New) 3-Movable, Non-Elect Unassigned	119.00	0.00	Estimate 3,451.00
7422-000	4 O/O	Freezer, Commercial, Chest		Project Unassigned Unassigned	Draft (New) 2-Movable, Elect Unassigned	2,340.00	0.00	Estimate 9,360.00

Roloff International

John Peter Smith Hospital Tower



Item Summary

= GPO Contract = My Org Contract

Department: Neonatal, Intensive Care Unit (NICU)

Atta ID	Qty F/I	Description Model	Manufacturer (Mfr #) Vendor (Vendor #)	Funding Source Cost Center Budget Name	Item Status Arch Code Custom Code	Currency: Dollar (US)		
						Unit Cost Options Cost	Item Tax Opt. Tax	Price Type Ext. Cost
5826-000	4 O/C	Freezer, Laboratory, Undercounter _____	_____	Project Unassigned Unassigned	Draft (New) 2-Movable, Elect Unassigned	3,100.00	0.00	Estimate 12,400.00
3836-134	47 O/O	Hamper, Linen ML8813 Square Chrome Step-On	MarketLab Inc. (ML8813) _____	Project Unassigned Unassigned	Draft (New) 3-Movable, Non-Elect Unassigned	101.00	0.00	List 4,747.00
3840-000	66 O/C	Headwall, Modular, Neonatal _____	_____	Project Unassigned Unassigned	Draft (New) 1-Fixed Unassigned	8,407.00	0.00	Estimate 554,862.00
3874-000	1 O/O	Hypo-Hyperthermia Unit, General _____	_____	Project Unassigned Unassigned	Draft (New) 2-Movable, Elect Unassigned	27,985.00	0.00	Estimate 27,985.00
7092-000	2 O/O	Imaging System, Vascular _____	_____	Project Unassigned Unassigned	Draft (New) 2-Movable, Elect Unassigned	16,284.00	0.00	Estimate 32,568.00
3894-000	44 O/O	Incubator, Infant, NICU _____	_____	Project Unassigned Unassigned	Draft (New) 2-Movable, Elect Unassigned	24,571.00	0.00	Estimate 1,081,124.00
3894-003	30 O/O	Incubator, Infant, NICU Giraffe Incubator	GE Healthcare - Maternal/Infant Care (6651-0109-901) GE Healthcare - Maternal/Infant Care (6651-0109-901)	Project Unassigned Unassigned	Draft (New) 2-Movable, Elect Unassigned	26,000.00	0.00	List 780,000.00
3892-000	1 O/O	Incubator, Infant, Transport _____	_____	Project Unassigned Unassigned	Draft (New) 2-Movable, Elect Unassigned	33,995.00	0.00	Estimate 33,995.00
5460-017	1 O/O	Light, Exam/Procedure, Single, Mobile, Gooseneck Arm Green Series Exam Light IV	Welch Allyn, Inc., A Hill-Rom Company (48810/48950) _____	Project Unassigned Unassigned	Draft (New) 2-Movable, Elect Unassigned	1,393.00	0.00	List 1,393.00

Roloff International

John Peter Smith Hospital Tower



Item Summary

= GPO Contract = My Org Contract

Department: Neonatal, Intensive Care Unit (NICU)

Atta ID	Qty F/I	Description Model	Manufacturer (Mfr #) Vendor (Vendor #)	Funding Source Cost Center Budget Name	Item Status Arch Code Custom Code	Currency: Dollar (US)		
						Unit Cost Options Cost	Item Tax Opt. Tax	Price Type Ext. Cost
6403-000	5 O/O	Monitor, Blood Glucose, Point-of-Care _____	_____	Project Unassigned Unassigned	Draft (New) 3-Movable, Non-Elect Unassigned	1,098.00	0.00	Estimate 5,490.00
4055-004	16 O/V	Monitor, Central Station, 16 Patient CIC Pro-16	GE Healthcare - Monitoring Systems (CIC-16) GE Healthcare - Monitoring Systems (CIC-16)	Project Unassigned Unassigned	Draft (New) 2-Movable, Elect Unassigned	36,000.00	0.00	Estimate 576,000.00
6286-026	68 O/V	Monitor, Physiologic, Bedside, Critical Care Carescape B850	GE Healthcare - Monitoring Systems (2068592-001) GE Healthcare - Monitoring Systems (2068592-001)	Project Unassigned Unassigned	Draft (New) 2-Movable, Elect Unassigned	34,000.00	0.00	Vendor 2,312,000.00
4103-000	1 O/O	Oven, Domestic, Microwave, Countertop _____	_____	Project Unassigned Unassigned	Draft (New) 2-Movable, Elect Unassigned	250.00	0.00	Estimate 250.00
4110-000	2 O/O	Pacemaker, External _____	_____	Project Unassigned Unassigned	Draft (New) 2-Movable, Elect Unassigned	6,752.00	0.00	Estimate 13,504.00
4588-000	1 O/O	Player, DVD/VCR _____	_____	Project Unassigned Unassigned	Draft (New) 2-Movable, Elect Unassigned	0.00	0.00	Estimate 0.00
7122-000	5 O/O	Printer, Label _____	_____	Project Unassigned Unassigned	Draft (New) 3-Movable, Non-Elect Unassigned	198.00	0.00	Estimate 990.00
4170-000	1 O/O	Pump, Breast, General _____	_____	Project Unassigned Unassigned	Draft (New) 2-Movable, Elect Unassigned	1,650.00	0.00	Estimate 1,650.00
4168-000	1 O/O	Pump, Enteral _____	_____	Project Unassigned Unassigned	Draft (New) 2-Movable, Elect Unassigned	1,004.00	0.00	Estimate 1,004.00

Roloff International

John Peter Smith Hospital Tower



Item Summary

= GPO Contract = My Org Contract

Department: Neonatal, Intensive Care Unit (NICU)

Atta ID	Qty F/I	Description Model	Manufacturer (Mfr #) Vendor (Vendor #)	Funding Source Cost Center Budget Name	Item Status Arch Code Custom Code	Currency: Dollar (US)		
						Unit Cost Options Cost	Item Tax Opt. Tax	Price Type Ext. Cost
4181-000	36 O/O	Pump, Infusion, PCA _____	_____	Project Unassigned Unassigned	Draft (New) 2-Movable, Elect Unassigned	3,202.00	0.00	Estimate 115,272.00
4177-000	97 O/O	Pump, Infusion, Single _____	_____	Project Unassigned Unassigned	Draft (New) 2-Movable, Elect Unassigned	2,376.00	0.00	Estimate 230,472.00
3374-032	1 O/O	Pump, Suction/Aspirator, General, Portable SSCOR VX-2	SSCOR, Inc. (2310V) _____	Project Unassigned Unassigned	Draft (New) 2-Movable, Elect Unassigned	915.00	0.00	List 915.00
4194-000	1 O/O	Rack, Cylinder, Floor _____	_____	Project Unassigned Unassigned	Draft (New) 3-Movable, Non-Elect Unassigned	148.00	0.00	Estimate 148.00
4198-000	1 O/C	Rack, Mops / Brooms _____	_____	Project Unassigned Unassigned	Draft (New) 1-Fixed Unassigned	64.00	0.00	Estimate 64.00
6952-000	18 O/C	Refrigerator, Commercial, 1 Door _____	_____	Project Unassigned Unassigned	Draft (New) 2-Movable, Elect Unassigned	3,452.00	0.00	Estimate 62,136.00
6050-100	1 O/O	Refrigerator, Commercial, Undercounter REF5P Performance Plus Medical Grade	Follett Corporation (REF5P-00-00) Follett Corporation (REF5P-00-00)	Project Unassigned Unassigned	Draft (New) 2-Movable, Elect Unassigned	4,165.00	0.00	List 4,165.00
6050-106	5 O/O	Refrigerator, Commercial, Undercounter REF5P Performance Plus Medical Grade (Glass Dr)	Follett Corporation (REF5P-00-GD) _____	Project Unassigned Unassigned	Draft (New) 2-Movable, Elect Unassigned	4,640.00	0.00	List 23,200.00
6370-000	4 O/O	Regulator, Oxygen _____	_____	Project Unassigned Unassigned	Draft (New) 3-Movable, Non-Elect Unassigned	126.00	0.00	Estimate 504.00

Roloff International

John Peter Smith Hospital Tower



Item Summary

= GPO Contract = My Org Contract

Department: Neonatal, Intensive Care Unit (NICU)

Atta ID	Qty F/I	Description Model	Manufacturer (Mfr #) Vendor (Vendor #)	Funding Source Cost Center Budget Name	Item Status Arch Code Custom Code	Currency: Dollar (US)		
						Unit Cost Options Cost	Item Tax Opt. Tax	Price Type Ext. Cost
4248-000	176 O/O	Regulator, Suction, Intermittent/Continuous		Project Unassigned Unassigned	Draft (New) 3-Movable, Non-Elect Unassigned	469.00	0.00	Estimate 82,544.00
4266-000	2 O/O	Scale, Clinical, Adult, Digital, Floor		Project Unassigned Unassigned	Draft (New) 2-Movable, Elect Unassigned	1,828.00	0.00	Estimate 3,656.00
4265-000	83 O/O	Scale, Dietary		Project Unassigned Unassigned	Draft (New) 2-Movable, Elect Unassigned	105.00	0.00	Estimate 8,715.00
4986-000	6 O/C	Shelving, Bins, Wall		Project Unassigned Unassigned	Draft (New) 1-Fixed Unassigned	82.00	0.00	Estimate 492.00
4298-000	6 O/O	Shelving, Wire, Chrome, 48		Project Unassigned Unassigned	Draft (New) 3-Movable, Non-Elect Unassigned	443.00	0.00	Estimate 2,658.00
4300-000	2 O/O	Shelving, Wire, Chrome, 60		Project Unassigned Unassigned	Draft (New) 3-Movable, Non-Elect Unassigned	561.00	0.00	Estimate 1,122.00
7695-000	1 O/C	Shelving, Wire, Wall, Multi		Project Unassigned Unassigned	Draft (New) 1-Fixed Unassigned	335.00	0.00	Estimate 335.00
4334-000	1 O/C	Sink, Scrub, 1-Bay, Stainless Steel		Project Unassigned Unassigned	Draft (New) 1-Fixed Unassigned	5,725.00	0.00	Estimate 5,725.00
4360-010	37 O/O	Stand, IV, Stainless Steel P-1572-2 (5-leg, 2-hook)	Pedigo Products (P-1572-2)	Project Unassigned Unassigned	Draft (New) 3-Movable, Non-Elect Unassigned	466.00	0.00	List 17,242.00
4380-000	1 O/O	Stereo System, Countertop		Project Unassigned Unassigned	Draft (New) 2-Movable, Elect Unassigned	485.00	0.00	Estimate 485.00

Roloff International
John Peter Smith Hospital Tower



Item Summary

= GPO Contract = My Org Contract

Department: Neonatal, Intensive Care Unit (NICU)

Atta ID	Qty F/I	Description Model	Manufacturer (Mfr #) Vendor (Vendor #)	Funding Source Cost Center Budget Name	Item Status Arch Code Custom Code	Currency: Dollar (US)		
						Unit Cost Options Cost	Item Tax Opt. Tax	Price Type Ext. Cost
4414-000	36 O/O	Stool, Exam, Cushion-Seat _____	_____	Project Unassigned Unassigned	Draft (New) 3-Movable, Non-Elect Unassigned	256.00	0.00	Estimate 9,216.00
5989-000	1 O/C	Table, Changing, Infant, Wall Mount _____	_____	Project Unassigned Unassigned	Draft (New) 1-Fixed Unassigned	389.00	0.00	Estimate 389.00
5485-000	4 O/C	Thermometer, Digital, Wall Mount _____	_____	Project Unassigned Unassigned	Draft (New) 1-Fixed Unassigned	293.00	0.00	Estimate 1,172.00
5362-012	17 O/O	Ventilator, BiPAP Respironics V60 (w/Cart, Circuit Support Arm)	Philips Healthcare - Hospital Respiratory Care (HRC) (1113628) _____	Project Unassigned Unassigned	Draft (New) 2-Movable, Elect Unassigned	17,742.00	0.00	List 301,614.00
4591-000	99 O/O	Ventilator, Infant / Neonatal, High Frequency _____	_____	Project Unassigned Unassigned	Draft (New) 2-Movable, Elect Unassigned	30,888.00	0.00	Estimate 3,057,912.00
4661-000	10 O/O	Warmer, Infant, Care System _____	_____	Project Unassigned Unassigned	Draft (New) 2-Movable, Elect Unassigned	24,109.00	0.00	Estimate 241,090.00
4673-084	1 O/C	Washer, Clothes W6424 White (2.12 cu.ft.)	ASKO (W6424) _____	Project Unassigned Unassigned	Draft (New) 1-Fixed Unassigned	1,525.00	0.00	List 1,525.00
5407-000	2 O/O	Waste Can, 20-31 Gallon _____	_____	Project Unassigned Unassigned	Draft (New) 3-Movable, Non-Elect Unassigned	58.00	0.00	Estimate 116.00
4690-000	1 O/O	Waste Can, 32-40 Gallon _____	_____	Project Unassigned Unassigned	Draft (New) 3-Movable, Non-Elect Unassigned	84.00	0.00	Estimate 84.00

Roloff International
John Peter Smith Hospital Tower



Item Summary

= GPO Contract = My Org Contract

Department: Neonatal, Intensive Care Unit (NICU)

Atta ID	Qty F/I	Description Model	Manufacturer (Mfr #) Vendor (Vendor #)	Funding Source Cost Center Budget Name	Item Status Arch Code Custom Code	Currency: Dollar (US)		
						Unit Cost Options Cost	Item Tax Opt. Tax	Price Type Ext. Cost
4687-000	43 O/O	Waste Can, Bio-Hazardous _____	_____	Project Unassigned Unassigned	Draft (New) 3-Movable, Non-Elect Unassigned	150.00	0.00	Estimate 6,450.00
4688-000	20 O/O	Waste Can, Open Top _____	_____	Project Unassigned Unassigned	Draft (New) 3-Movable, Non-Elect Unassigned	66.00	0.00	Estimate 1,320.00
4688-007	1 O/O	Waste Can, Open Top 2543 Fire Resistant Gray (28 qt.)	Rubbermaid Commercial Products (FG254300GRAY)	Project Unassigned Unassigned	Draft (New) 3-Movable, Non-Elect Unassigned	66.00	0.00	List 66.00
6802-000	1 O/O	Waste Can, Recycle _____	_____	Project Unassigned Unassigned	Draft (New) 3-Movable, Non-Elect Unassigned	41.00	0.00	Estimate 41.00
4920-000	88 O/O	Waste Can, Step-On _____	_____	Project Unassigned Unassigned	Draft (New) 3-Movable, Non-Elect Unassigned	202.00	0.00	Estimate 17,776.00
Sub Total :						11,189,441.00		

Roloff International

John Peter Smith Hospital Tower



Item Summary

= GPO Contract = My Org Contract

Department: Nursery, Newborn

Atta ID	Qty F/I	Description Model	Manufacturer (Mfr #) Vendor (Vendor #)	Funding Source Cost Center Budget Name	Item Status Arch Code Custom Code	Currency: Dollar (US)		
						Unit Cost Options Cost	Item Tax Opt. Tax	Price Type Ext. Cost
6397-000	1 O/C	Alarm, Monitor, Environmental _____	_____	Project Unassigned Unassigned	Draft (New) 1-Fixed Unassigned	931.00	0.00	Estimate 931.00
3406-000	3 O/O	Bassinet, Stainless Steel _____	_____	Project Unassigned Unassigned	Draft (New) 3-Movable, Non-Elect Unassigned	1,161.00	0.00	Estimate 3,483.00
3406-008	28 O/O	Bassinet, Stainless Steel P-1110-B-SS	Pedigo Products (P-1110-B-SS) Pedigo Products (P-1110-B-SS)	Project Unassigned Unassigned	Draft (New) 3-Movable, Non-Elect Unassigned	1,161.00	0.00	Vendor 32,508.00
3406-008	1 O/O	Bassinet, Stainless Steel P-1110-B-SS	Pedigo Products (P-1110-B-SS) Pedigo Products (P-1110-B-SS)	Project Unassigned Unassigned	Draft (New) 3-Movable, Non-Elect Unassigned	1,161.00	0.00	List 1,161.00
4770-000	2 O/O	Bilirubinometer, Handheld _____	_____	Project Unassigned Unassigned	Draft (New) 2-Movable, Elect Unassigned	6,422.00	0.00	Estimate 12,844.00
8138-002	1 O/V	Bin, Return, Medication 3783 Lockable Return Drug Box	Health Care Logistics (3783) _____	Project Unassigned Unassigned	Draft (New) 1-Fixed Unassigned	128.00	0.00	List 128.00
5473-000	1 O/V	Bin, Shredding, Secure _____	_____	Project Unassigned Unassigned	Draft (New) 3-Movable, Non-Elect Unassigned	211.00	0.00	Estimate 211.00
3436-000	14 O/O	Blender, Gas, Air/Oxygen _____	_____	Project Unassigned Unassigned	Draft (New) 3-Movable, Non-Elect Unassigned	1,165.00	0.00	Estimate 16,310.00
6994-000	1 O/O	Board, Bulletin/Marker Combo _____	_____	Project Unassigned Unassigned	Draft (New) 1-Fixed Unassigned	328.00	0.00	Estimate 328.00
5316-057	2 O/C	Cabinet, Warming, Dual, Freestanding AMSCO 24" Glass Doors	STERIS Corporation (DJ060124331) _____	Project Unassigned Unassigned	Draft (New) 2-Movable, Elect Unassigned	12,348.00	0.00	List 24,696.00

Roloff International

John Peter Smith Hospital Tower



Item Summary

Department: Nursery, Newborn

= GPO Contract = My Org Contract

Atta ID	Qty F/I	Description Model	Manufacturer (Mfr #) Vendor (Vendor #)	Funding Source Cost Center Budget Name	Item Status Arch Code Custom Code	Currency: Dollar (US)		
						Unit Cost Options Cost	Item Tax Opt. Tax	Price Type Ext. Cost
3581-000	1 O/O	Cart / Truck, Linen, Bulk _____	_____	Project Unassigned Unassigned	Draft (New) 3-Movable, Non-Elect Unassigned	698.00	0.00	Estimate 698.00
3581-059	4 O/O	Cart / Truck, Linen, Bulk MetroTrux TXPA-BLK48	InterMetro Industries Corporation (TXPA-BLK48) InterMetro Industries Corporation (TXPA-BLK48)	Project Unassigned Unassigned	Draft (New) 3-Movable, Non-Elect Unassigned	1,880.00	0.00	List 7,520.00
3582-007	2 O/O	Cart / Truck, Linen, Convertible CLT Std Duty Chrome 60x24x70	InterMetro Industries Corporation (CLTS2460C)	Project Unassigned Unassigned	Draft (New) 3-Movable, Non-Elect Unassigned	3,093.00	0.00	List 6,186.00
6034-001	4 O/O	Cart, Cylinder, D&E, Multi Inhalation Therapy Cart ITC12C	InterMetro Industries Corporation (ITC12C)	Project Unassigned Unassigned	Draft (New) 3-Movable, Non-Elect Unassigned	672.00	0.00	List 2,688.00
7720-001	1 O/O	Cart, Equipment, Warming Unit Bair Hugger 505 Rolling Cart	3M Infection Prevention Division (90092)	Project Unassigned Unassigned	Draft (New) 3-Movable, Non-Elect Unassigned	150.00	0.00	List 150.00
5860-004	1 O/O	Cart, Procedure, Resuscitation, Pediatric PBL-PC-9A Complete A-Smart Premier Broselow	Armstrong Medical Industries, Inc. (PBL-PC-9A)	Project Unassigned Unassigned	Draft (New) 3-Movable, Non-Elect Unassigned	3,400.00	0.00	List 3,400.00
6015-000	1 O/O	Cart, Supply, Chrome, 48 inch _____	_____	Project Unassigned Unassigned	Draft (New) 3-Movable, Non-Elect Unassigned	531.00	0.00	Estimate 531.00
6015-052	1 O/O	Cart, Supply, Chrome, 48 inch Super Adjustable2 Super Erecta 48"x24"x80"	InterMetro Industries Corporation (A2448NC(5x)/74UP(4x)/2448FS(1)/5MP(2) /5MPB(2))	Project Unassigned Unassigned	Draft (New) 3-Movable, Non-Elect Unassigned	1,251.00	0.00	List 1,251.00
5832-026	3 O/O	Cart, Supply, Linen, 48" ECM-A Series 48x24x69	InterMetro Industries Corporation (ECM55XA)	Project Unassigned Unassigned	Draft (New) 3-Movable, Non-Elect Unassigned	1,280.00	0.00	Estimate 3,840.00

Roloff International

John Peter Smith Hospital Tower



Item Summary

Department: Nursery, Newborn

= GPO Contract = My Org Contract

Atta ID	Qty F/I	Description Model	Manufacturer (Mfr #) Vendor (Vendor #)	Funding Source Cost Center Budget Name	Item Status Arch Code Custom Code	Currency: Dollar (US)		
						Unit Cost Options Cost	Item Tax Opt. Tax	Price Type Ext. Cost
7461-000	1 O/O	Cart, Supply, Linen, 72" _____	_____	Project Unassigned Unassigned	Draft (New) 3-Movable, Non-Elect Unassigned	3,070.00	0.00	Estimate 3,070.00
8120-001	2 O/O	Cart, Supply, Stainless, 48 inch Super Erecta 48x18x74 (5-Tier)	InterMetro Industries Corporation ((5x)1848NS/(4x)74UPS/5MPGSA/5MPBG _____	Project Unassigned Unassigned	Draft (New) 3-Movable, Non-Elect Unassigned	2,102.00	0.00	List 4,204.00
5835-000	6 O/O	Cart, Utility, Stainless _____	_____	Project Unassigned Unassigned	Draft (New) 3-Movable, Non-Elect Unassigned	448.00	0.00	Estimate 2,688.00
5838-000	1 O/O	Cart, Utility, Wire, Basket _____	_____	Project Unassigned Unassigned	Draft (New) 3-Movable, Non-Elect Unassigned	205.00	0.00	Estimate 205.00
3620-011	3 O/O	Chair, Interiors, Rocker Capella Glider/Rocker	Nemschoff Inc (740-50CL S) _____	Project Unassigned Unassigned	Draft (New) 5-Furniture Unassigned	2,650.00	0.00	List 7,950.00
5704-000	3 O/C	Clock, Analog, Synchronized, Wireless _____	_____	Project Unassigned Unassigned	Draft (New) 1-Fixed Unassigned	152.00	0.00	Estimate 456.00
6978-000	7 O/O	Clock, Digital, Synchronized, Wireless _____	_____	Project Unassigned Unassigned	Draft (New) 1-Fixed Unassigned	316.00	0.00	Estimate 2,212.00
5775-000	1 O/C	Coffee Maker, Automatic, 3-6 Warmer _____	_____	Project Unassigned Unassigned	Draft (New) 1-Fixed Unassigned	1,390.00	0.00	Estimate 1,390.00
5734-000	1 O/O	Coffee Maker, Single Cup, Plumbed _____	_____	Project Unassigned Unassigned	Draft (New) 2-Movable, Elect Unassigned	332.00	0.00	Estimate 332.00
3678-033	1 O/O	Defibrillator, Monitor, w/Pacing HeartStart MRx (SpO2, NBP)	Philips Healthcare - Cardiology (M3535A- A02) _____	Project Unassigned Unassigned	Draft (New) 2-Movable, Elect Unassigned	17,700.00	0.00	List 17,700.00

Roloff International

John Peter Smith Hospital Tower



Item Summary

Department: Nursery, Newborn

= GPO Contract = My Org Contract

Atta ID	Qty F/I	Description Model	Manufacturer (Mfr #) Vendor (Vendor #)	Funding Source Cost Center Budget Name	Item Status Arch Code Custom Code	Currency: Dollar (US)		
						Unit Cost Options Cost	Item Tax Opt. Tax	Price Type Ext. Cost
5222-000	1 O/O	Dictation/Transcription System, General _____	_____	Project Unassigned Unassigned	Draft (New) 2-Movable, Elect Unassigned	302.00	0.00	Estimate 302.00
6471-000	1 O/C	Dispenser, Cup _____	_____	Project Unassigned Unassigned	Draft (New) 1-Fixed Unassigned	47.00	0.00	Estimate 47.00
6364-012	16 O/C	Dispenser, Glove, Triple Box GS-006 Stainless Steel	Bowman Dispensers (GS-006) _____	Project Unassigned Unassigned	Draft (New) 1-Fixed Unassigned	66.00	0.00	List 1,056.00
5870-000	4 O/C	Dispenser, Hand Lotion _____	_____	Project Unassigned Unassigned	Draft (New) 1-Fixed Unassigned	16.00	0.00	Estimate 64.00
5869-000	8 O/C	Dispenser, Hand Sanitizer, Wall Mount _____	_____	Project Unassigned Unassigned	Draft (New) 1-Fixed Unassigned	25.00	0.00	Estimate 200.00
7799-000	1 O/O	Dispenser, Infection Prevention, Freestanding _____	_____	Project Unassigned Unassigned	Draft (New) 3-Movable, Non-Elect Unassigned	543.00	0.00	Estimate 543.00
3708-114	1 O/V	Dispenser, Medication, Host (Main) MedStation 4000 Profile w/BioID (6-Dwr, 3-Cubie)	CareFusion - Pyxis (R4MB6DR7W3) CareFusion - Pyxis (R4MB6DR7W3)	Project Unassigned Unassigned	Draft (New) 2-Movable, Elect Unassigned	64,075.00	0.00	List 64,075.00
6451-003	1 O/O	Dispenser, Medication, Lock Module SMART Remote Manager	CareFusion - Pyxis (MSRM) _____	Project Unassigned Unassigned	Draft (New) 2-Movable, Elect Unassigned	5,892.00	0.00	List 5,892.00
6084-000	1 O/C	Dispenser, Paper Towel, Surface Mount _____	_____	Project Unassigned Unassigned	Draft (New) 1-Fixed Unassigned	59.00	0.00	Estimate 59.00

Roloff International

John Peter Smith Hospital Tower



Item Summary

Department: Nursery, Newborn

= GPO Contract = My Org Contract

Atta ID	Qty F/I	Description Model	Manufacturer (Mfr #) Vendor (Vendor #)	Funding Source Cost Center Budget Name	Item Status Arch Code Custom Code	Currency: Dollar (US)		
						Unit Cost Options Cost	Item Tax Opt. Tax	Price Type Ext. Cost
6457-002	1 O/O	Disposal, Sharps, Floor Cart SharpsCart 8992H w/ SharpSafety 8991 (18 gal)	Medtronic - Covidien Kendall Products (8992H / 8991)	Project Unassigned Unassigned	Draft (New) 3-Movable, Non-Elect Unassigned	146.00	0.00	List 146.00
3723-027	4 O/C	Disposal, Sharps, Wall Mount BD Recykleen Brown 2-3 gal. (305097)	BD Medical (305097)	Project Unassigned Unassigned	Draft (New) 1-Fixed Unassigned	93.00	0.00	List 372.00
3806-000	4 O/O	Flowmeter, Air		Project Unassigned Unassigned	Draft (New) 3-Movable, Non-Elect Unassigned	48.00	0.00	Estimate 192.00
3803-000	1 O/O	Flowmeter, Oxygen		Project Unassigned Unassigned	Draft (New) 3-Movable, Non-Elect Unassigned	47.00	0.00	Estimate 47.00
3805-004	1 O/O	Flowmeter, Oxygen, Pediatric/ Neonatal Classic 0-3	Allied Healthcare Products - Timeter (TB60)	Project Unassigned Unassigned	Draft (New) 3-Movable, Non-Elect Unassigned	114.00	0.00	List 114.00
7150-019	1 O/O	Freezer, Commercial, 1 Door CF1S-FS	Hoshizaki America, Inc. (CF1S-FS) Hoshizaki America, Inc. (CF1S-FS)	Project Unassigned Unassigned	Draft (New) 2-Movable, Elect Unassigned	6,710.00	0.00	List 6,710.00
6410-000	1 O/O	Furniture, Allowance, Modular Nurse Station		Project Unassigned Unassigned	Draft (New) 5-Furniture Unassigned	20,000.00	0.00	Estimate 20,000.00
3836-134	6 O/O	Hamper, Linen ML8813 Square Chrome Step-On	MarketLab Inc. (ML8813)	Project Unassigned Unassigned	Draft (New) 3-Movable, Non-Elect Unassigned	101.00	0.00	List 606.00
3840-011	1 O/C	Headwall, Modular, Neonatal Reflection Series Baby LDR	Amico Corporation (W-REF-ELE-LDRSM (AD-053))	Project Unassigned Unassigned	Draft (New) 1-Fixed Unassigned	2,491.00	0.00	List 2,491.00

Roloff International
John Peter Smith Hospital Tower



Item Summary

= GPO Contract = My Org Contract

Department: Nursery, Newborn

Atta ID	Qty F/I	Description Model	Manufacturer (Mfr #) Vendor (Vendor #)	Funding Source Cost Center Budget Name	Item Status Arch Code Custom Code	Currency: Dollar (US)		
						Unit Cost Options Cost	Item Tax Opt. Tax	Price Type Ext. Cost
4817-080	1 O/C	Ice Machine, Dispenser, Nugget, Countertop Symphony Plus 25CI425A-L	Follett Corporation (25CI425A-L)	Project Unassigned Unassigned	Draft (New) 1-Fixed Unassigned	9,295.00	0.00	List 9,295.00
3887-000	2 O/O	Immobilizer, Infant		Project Unassigned Unassigned	Draft (New) 3-Movable, Non-Elect Unassigned	349.00	0.00	Estimate 698.00
5024-000	2 O/O	Incubator, Infant, Low Acuity		Project Unassigned Unassigned	Draft (New) 2-Movable, Elect Unassigned	19,477.00	0.00	Estimate 38,954.00
CJ362FT	1 O/C	Light, Exam/Procedure, Single, w/Magnifier, Wall Mount	Derungs Medical Lighting, a Division of Waldmann Lighting (138442120) Derungs Medical Lighting, a Division of Waldmann Lighting ()	Project Unassigned Unassigned	Draft (New) 1-Fixed Unassigned	435.00	0.00	Vendor 435.00
3959-000	2 O/C	Light, Exam/Procedure, Single, Wall Mounted		Project Unassigned Unassigned	Draft (New) 1-Fixed Unassigned	1,993.00	0.00	Estimate 3,986.00
4886-000	3 O/O	Light, Treatment, Phototherapy, Infant, Mobile		Project Unassigned Unassigned	Draft (New) 2-Movable, Elect Unassigned	3,680.00	0.00	Estimate 11,040.00
6746-006	3 O/C	Locker, Purse BS6-121812-A (6-Tier)	Tennsco (BS6-121812-A) Penco Products, Inc. (BS6-121812-A)	Project Unassigned Unassigned	Draft (New) 1-Fixed Unassigned	399.00	0.00	List 1,197.00
6403-000	5 O/O	Monitor, Blood Glucose, Point-of-Care		Project Unassigned Unassigned	Draft (New) 3-Movable, Non-Elect Unassigned	1,098.00	0.00	Estimate 5,490.00
5644-013	1 O/O	Monitor, Physiologic, Apnea SmartMonitor 2 PS w/Alarm	Philips Children's Medical Ventures (989805603611 (1014557))	Project Unassigned Unassigned	Draft (New) 2-Movable, Elect Unassigned	3,986.00	0.00	List 3,986.00

Roloff International

John Peter Smith Hospital Tower



Item Summary

Department: Nursery, Newborn

= GPO Contract = My Org Contract

Atta ID	Qty F/I	Description Model	Manufacturer (Mfr #) Vendor (Vendor #)	Funding Source Cost Center Budget Name	Item Status Arch Code Custom Code	Currency: Dollar (US)		
						Unit Cost Options Cost	Item Tax Opt. Tax	Price Type Ext. Cost
6286-026	3 O/V	Monitor, Physiologic, Bedside, Critical Care Carescape B850	GE Healthcare - Monitoring Systems (2068592-001) GE Healthcare - Monitoring Systems (2068592-001)	Project Unassigned Unassigned	Draft (New) 2-Movable, Elect Unassigned	34,000.00	0.00	Vendor 102,000.00
3639-000	2 O/O	Nebulizer, Compressor		Project Unassigned Unassigned	Draft (New) 2-Movable, Elect Unassigned	342.00	0.00	Estimate 684.00
6848-000	1 C/C	Nurse Call, Staff Station		Project Unassigned Unassigned	Draft (New) 1-Fixed Unassigned	2,918.00	0.00	Estimate 2,918.00
4090-013	2 O/O	Oto/Ophthalmoscope Set, Desktop 71630 Universal Charger w/ NiCad Handles	Welch Allyn, Inc., A Hill-Rom Company (71630)	Project Unassigned Unassigned	Draft (New) 4-Instruments Unassigned	900.00	0.00	Estimate 1,800.00
4103-000	1 O/O	Oven, Domestic, Microwave, Countertop		Project Unassigned Unassigned	Draft (New) 2-Movable, Elect Unassigned	250.00	0.00	Estimate 250.00
4103-000	2 O/O	Oven, Domestic, Microwave, Countertop	Sharp Electronics Corporation ()	Project Unassigned Unassigned	Draft (New) 2-Movable, Elect Unassigned	250.00	0.00	Estimate 500.00
4109-000	2 O/O	Oximeter, Pulse, Hand Held		Project Unassigned Unassigned	Draft (New) 3-Movable, Non-Elect Unassigned	1,179.00	0.00	Estimate 2,358.00
4588-000	1 O/O	Player, DVD/CR		Project Unassigned Unassigned	Draft (New) 2-Movable, Elect Unassigned	0.00	0.00	Estimate 0.00
7122-000	2 O/O	Printer, Label		Project Unassigned Unassigned	Draft (New) 3-Movable, Non-Elect Unassigned	198.00	0.00	Estimate 396.00

Roloff International

John Peter Smith Hospital Tower



Item Summary

Department: Nursery, Newborn

= GPO Contract = My Org Contract

Atta ID	Qty F/I	Description Model	Manufacturer (Mfr #) Vendor (Vendor #)	Funding Source Cost Center Budget Name	Item Status Arch Code Custom Code	Currency: Dollar (US)		
						Unit Cost Options Cost	Item Tax Opt. Tax	Price Type Ext. Cost
4170-000	1 O/O	Pump, Breast, General _____	_____	Project Unassigned Unassigned	Draft (New) 2-Movable, Elect Unassigned	1,650.00	0.00	Estimate 1,650.00
4177-000	2 O/O	Pump, Infusion, Single _____	_____	Project Unassigned Unassigned	Draft (New) 2-Movable, Elect Unassigned	2,376.00	0.00	Estimate 4,752.00
4182-000	1 O/O	Pump, Infusion, Syringe _____	_____	Project Unassigned Unassigned	Draft (New) 2-Movable, Elect Unassigned	3,163.00	0.00	Estimate 3,163.00
6952-045	1 O/C	Refrigerator, Commercial, 1 Door CR1S-FS	Hoshizaki America, Inc. (CR1S-FS) Hoshizaki America, Inc. (CR1S-FS)	Project Unassigned Unassigned	Draft (New) 2-Movable, Elect Unassigned	5,370.00	0.00	List 5,370.00
6050-100	1 O/O	Refrigerator, Commercial, Undercounter REF5P Performance Plus Medical Grade	Follett Corporation (REF5P-00-00) Follett Corporation (REF5P-00-00)	Project Unassigned Unassigned	Draft (New) 2-Movable, Elect Unassigned	4,165.00	0.00	List 4,165.00
6050-106	1 O/O	Refrigerator, Commercial, Undercounter REF5P Performance Plus Medical Grade (Glass Dr)	Follett Corporation (REF5P-00-GD) _____	Project Unassigned Unassigned	Draft (New) 2-Movable, Elect Unassigned	4,640.00	0.00	List 4,640.00
4942-392	1 O/O	Refrigerator, Domestic with Freezer Energy Star GTE21GSHSS (21.2 cu ft/Stainless)	GE Appliances (GTE21GSHSS) _____	Project Unassigned Unassigned	Draft (New) 2-Movable, Elect Unassigned	1,249.00	0.00	List 1,249.00
7713-000	1 O/O	Refrigerator, IV Bag, Portable _____	_____	Project Unassigned Unassigned	Draft (New) 2-Movable, Elect Unassigned	844.00	0.00	Estimate 844.00
4224-072	2 O/O	Refrigerator, Laboratory, 1 door REF20-LB (RH Glass Door)	Follett Corporation (REF20-LB-R0000G) _____	Project Unassigned Unassigned	Draft (New) 2-Movable, Elect Unassigned	9,190.00	0.00	List 18,380.00

Roloff International

John Peter Smith Hospital Tower



Item Summary

Department: Nursery, Newborn

= GPO Contract = My Org Contract

Atta ID	Qty F/I	Description Model	Manufacturer (Mfr #) Vendor (Vendor #)	Funding Source Cost Center Budget Name	Item Status Arch Code Custom Code	Currency: Dollar (US)		
						Unit Cost Options Cost	Item Tax Opt. Tax	Price Type Ext. Cost
4248-000	8 O/O	Regulator, Suction, Intermittent/Continuous		Project Unassigned Unassigned	Draft (New) 3-Movable, Non-Elect Unassigned	469.00	0.00	Estimate 3,752.00
4263-000	2 O/O	Scale, Clinical, Adult, Chair		Project Unassigned Unassigned	Draft (New) 3-Movable, Non-Elect Unassigned	1,280.00	0.00	Estimate 2,560.00
4266-000	1 O/O	Scale, Clinical, Adult, Digital, Floor		Project Unassigned Unassigned	Draft (New) 2-Movable, Elect Unassigned	1,828.00	0.00	Estimate 1,828.00
4277-011	1 O/O	Scale, Clinical, Infant, Mobile Scale-Tronix 4802D Standard w/ 1 gm Weigh & Cart	Welch Allyn, Inc., A Hill-Rom Company (4802D-AX-XB /48800-1) Welch Allyn, Inc., A Hill-Rom Company (4802D-AX-XB /48800-1)	Project Unassigned Unassigned	Draft (New) 2-Movable, Elect Unassigned	2,951.00	0.00	List 2,951.00
4270-000	2 O/O	Scale, Clinical, Pediatric / Infant		Project Unassigned Unassigned	Draft (New) 3-Movable, Non-Elect Unassigned	0.00	0.00	Estimate 0.00
4265-000	2 O/O	Scale, Dietary		Project Unassigned Unassigned	Draft (New) 2-Movable, Elect Unassigned	105.00	0.00	Estimate 210.00
5170-000	2 O/O	Screeener, ABR		Project Unassigned Unassigned	Draft (New) 2-Movable, Elect Unassigned	19,817.00	0.00	Estimate 39,634.00
6728-000	4 O/O	Seating, Lounge, 5-Seat		Project Unassigned Unassigned	Draft (New) 5-Furniture Unassigned	6,732.00	0.00	Estimate 26,928.00
4986-000	3 O/C	Shelving, Bins, Wall		Project Unassigned Unassigned	Draft (New) 1-Fixed Unassigned	82.00	0.00	Estimate 246.00

Roloff International

John Peter Smith Hospital Tower



Item Summary

Department: Nursery, Newborn

= GPO Contract = My Org Contract

Atta ID	Qty F/I	Description Model	Manufacturer (Mfr #) Vendor (Vendor #)	Funding Source Cost Center Budget Name	Item Status Arch Code Custom Code	Currency: Dollar (US)		
						Unit Cost Options Cost	Item Tax Opt. Tax	Price Type Ext. Cost
6645-001	4 O/C	Shelving, Modular Storage, Wall Mount Par Wall (36in.W Complete)	LogiQuip LLC (PWW366)	Project Unassigned Unassigned	Draft (New) 1-Fixed Unassigned	2,048.00	0.00	List 8,192.00
5695-000	1 O/O	Shelving, Solid, Steel, 36		Project Unassigned Unassigned	Draft (New) 3-Movable, Non-Elect Unassigned	394.00	0.00	Estimate 394.00
4296-035	2 O/O	Shelving, Wire, Chrome, 36 Super Erecta - Super Adjustable 36x24x63 (5-Tier)	InterMetro Industries Corporation ((5x)A2436NC/(4x)63P) InterMetro Industries Corporation ((5x)A2436NC/(4x)63P)	Project Unassigned Unassigned	Draft (New) 3-Movable, Non-Elect Unassigned	568.00	0.00	List 1,136.00
4298-000	1 O/O	Shelving, Wire, Chrome, 48		Project Unassigned Unassigned	Draft (New) 3-Movable, Non-Elect Unassigned	443.00	0.00	Estimate 443.00
4300-000	1 O/O	Shelving, Wire, Chrome, 60		Project Unassigned Unassigned	Draft (New) 3-Movable, Non-Elect Unassigned	561.00	0.00	Estimate 561.00
7852-000	1 O/V	Signage, Digital, Allowance		Project Unassigned Unassigned	Draft (New) 1-Fixed Unassigned	0.00	0.00	Estimate 0.00
7030-000	1 O/O	Sorter, Mail, Freestanding		Project Unassigned Unassigned	Draft (New) 3-Movable, Non-Elect Unassigned	2,779.00	0.00	Estimate 2,779.00
4360-010	2 O/O	Stand, IV, Stainless Steel P-1572-2 (5-leg, 2-hook)	Pedigo Products (P-1572-2)	Project Unassigned Unassigned	Draft (New) 3-Movable, Non-Elect Unassigned	466.00	0.00	List 932.00
6260-000	1 O/O	Stand, Mayo, Foot-Operated		Project Unassigned Unassigned	Draft (New) 3-Movable, Non-Elect Unassigned	920.00	0.00	Estimate 920.00

Roloff International

John Peter Smith Hospital Tower



Item Summary

= GPO Contract = My Org Contract

Department: Nursery, Newborn

Atta ID	Qty F/I	Description Model	Manufacturer (Mfr #) Vendor (Vendor #)	Funding Source Cost Center Budget Name	Item Status Arch Code Custom Code	Currency: Dollar (US)		
						Unit Cost Options Cost	Item Tax Opt. Tax	Price Type Ext. Cost
6262-007	1 O/O	Stand, Mayo, Thumb-Operated P-1069-A-SS (16x21 tray)	Pedigo Products (P-1069-A-SS) _____	Project Unassigned Unassigned	Draft (New) 3-Movable, Non-Elect Unassigned	856.00	0.00	List 856.00
4414-000	2 O/O	Stool, Exam, Cushion-Seat _____	_____ _____	Project Unassigned Unassigned	Draft (New) 3-Movable, Non-Elect Unassigned	256.00	0.00	Estimate 512.00
4417-007	1 O/O	Stool, Step, w/Handrail P-1010-A-SS Stainless Steel	Pedigo Products (P-1010-A-SS) _____	Project Unassigned Unassigned	Draft (New) 3-Movable, Non-Elect Unassigned	341.00	0.00	List 341.00
5989-000	1 O/C	Table, Changing, Infant, Wall Mount _____	_____ _____	Project Unassigned Unassigned	Draft (New) 1-Fixed Unassigned	389.00	0.00	Estimate 389.00
5485-000	2 O/C	Thermometer, Digital, Wall Mount _____	_____ _____	Project Unassigned Unassigned	Draft (New) 1-Fixed Unassigned	293.00	0.00	Estimate 586.00
6764-000	2 O/O	Thermometer, Temporal Artery _____	_____ _____	Project Unassigned Unassigned	Draft (New) 3-Movable, Non-Elect Unassigned	373.00	0.00	Estimate 746.00
4539-000	2 O/O	Thermometer, Tympanic, Digital _____	_____ _____	Project Unassigned Unassigned	Draft (New) 3-Movable, Non-Elect Unassigned	206.00	0.00	Estimate 412.00
6012-000	2 O/O	Transilluminator, Fiberoptic _____	_____ _____	Project Unassigned Unassigned	Draft (New) 3-Movable, Non-Elect Unassigned	84.00	0.00	Estimate 168.00
4592-000	1 O/O	Ventilator, Infant / Neonatal _____	_____ _____	Project Unassigned Unassigned	Draft (New) 2-Movable, Elect Unassigned	36,917.00	0.00	Estimate 36,917.00
4609-000	1 O/C	Viewbox, 2 Panel, Recessed _____	_____ _____	Project Unassigned Unassigned	Draft (New) 1-Fixed Unassigned	538.00	0.00	Estimate 538.00

Roloff International
John Peter Smith Hospital Tower



Item Summary

= GPO Contract = My Org Contract

Department: Nursery, Newborn

Atta ID	Qty F/I	Description Model	Manufacturer (Mfr #) Vendor (Vendor #)	Funding Source Cost Center Budget Name	Item Status Arch Code Custom Code	Currency: Dollar (US)		
						Unit Cost Options Cost	Item Tax Opt. Tax	Price Type Ext. Cost
4661-000	3 O/O	Warmer, Infant, Care System _____	_____	Project Unassigned Unassigned	Draft (New) 2-Movable, Elect Unassigned	24,109.00	0.00	Estimate 72,327.00
5491-000	8 O/O	Waste Can, 08-19 Gallon _____	_____	Project Unassigned Unassigned	Draft (New) 3-Movable, Non-Elect Unassigned	69.00	0.00	Estimate 552.00
5407-015	2 O/O	Waste Can, 20-31 Gallon 3540 Slim Jim Gray (23 gal)	Rubbermaid Commercial Products (FG354000GRAY)	Project Unassigned Unassigned	Draft (New) 3-Movable, Non-Elect Unassigned	75.00	0.00	List 150.00
4687-000	3 O/O	Waste Can, Bio-Hazardous _____	_____	Project Unassigned Unassigned	Draft (New) 3-Movable, Non-Elect Unassigned	150.00	0.00	Estimate 450.00
4687-035	1 O/O	Waste Can, Bio-Hazardous Defenders 12 gal/Plastic Liner/Red ST12E	Rubbermaid Commercial Products (FGST12EPLRD)	Project Unassigned Unassigned	Draft (New) 3-Movable, Non-Elect Unassigned	238.00	0.00	List 238.00
8214-006	2 O/O	Waste Can, Bio-Hazardous, 32-55 Gallon 2632 BRUTE Red w/2631 Lid & 2640 Dolly	Rubbermaid Commercial Products (FG263200RED/FG263100RED/FG264000 BLA) Rubbermaid Commercial Products (FG263200RED/FG263100RED/FG264000 BLA)	Project Unassigned Unassigned	Draft (New) 3-Movable, Non-Elect Unassigned	150.00	0.00	Vendor 300.00
4688-000	7 O/O	Waste Can, Open Top _____	_____	Project Unassigned Unassigned	Draft (New) 3-Movable, Non-Elect Unassigned	66.00	0.00	Estimate 462.00
4688-007	1 O/O	Waste Can, Open Top 2543 Fire Resistant Gray (28 qt.)	Rubbermaid Commercial Products (FG254300GRAY)	Project Unassigned Unassigned	Draft (New) 3-Movable, Non-Elect Unassigned	66.00	0.00	List 66.00

Roloff International
John Peter Smith Hospital Tower



Item Summary

= GPO Contract = My Org Contract

Department: Nursery, Newborn

Atta ID	Qty F/I	Description Model	Manufacturer (Mfr #) Vendor (Vendor #)	Funding Source Cost Center Budget Name	Item Status Arch Code Custom Code	Currency: Dollar (US)		
						Unit Cost Options Cost	Item Tax Opt. Tax	Price Type Ext. Cost
6802-054	1 O/O	Waste Can, Recycle 1883597 Slim Jim Resin Front Step 24 Gal/Blue	Rubbermaid Commercial Products (1883597)	Project Unassigned Unassigned	Draft (New) 3-Movable, Non-Elect Unassigned	260.00	0.00	List 260.00
4920-000	2 O/O	Waste Can, Step-On		Project Unassigned Unassigned	Draft (New) 3-Movable, Non-Elect Unassigned	202.00	0.00	Estimate 404.00
4920-043	1 O/O	Waste Can, Step-On 1883606 Slim Jim Resin Front Step 24 Gal/Gray	Rubbermaid Commercial Products (1883606) Rubbermaid Commercial Products (1883606)	Project Unassigned Unassigned	Draft (New) 3-Movable, Non-Elect Unassigned	260.00	0.00	List 260.00
Sub Total :						702,587.00		

Roloff International

John Peter Smith Hospital Tower



Item Summary

Department: Pastoral Care

= GPO Contract = My Org Contract

Atta ID	Qty F/I	Description Model	Manufacturer (Mfr #) Vendor (Vendor #)	Funding Source Cost Center Budget Name	Item Status Arch Code Custom Code	Currency: Dollar (US)		Price Type Ext. Cost
						Unit Cost Options Cost	Item Tax Opt. Tax	
4688-007	8 O/O	Waste Can, Open Top 2543 Fire Resistant Gray (28 qt.)	Rubbermaid Commercial Products (FG254300GRAY) Rubbermaid Commercial Products (FG254300GRAY)	Project Unassigned Unassigned	Draft (New) 3-Movable, Non-Elect Unassigned	66.00	0.00	Vendor 528.00
Sub Total :								528.00

Roloff International

John Peter Smith Hospital Tower



Item Summary

= GPO Contract = My Org Contract

Department: Patient Transport

Atta ID	Qty F/I	Description Model	Manufacturer (Mfr #) Vendor (Vendor #)	Funding Source Cost Center Budget Name	Item Status Arch Code Custom Code	Currency: Dollar (US)		
						Unit Cost Options Cost	Item Tax Opt. Tax	Price Type Ext. Cost
7374-002	1	Wheelchair, Adult, Transport O/O Medical Chair [ST010]	STAXI Corporation Ltd. (ST010-[X])	Project Unassigned Unassigned	Draft (New) 3-Movable, Non-Elect Unassigned	1,007.00	0.00	List 1,007.00
Sub Total :						1,007.00		

Roloff International

John Peter Smith Hospital Tower



Item Summary

Department: Pharmacy

= GPO Contract = My Org Contract

Atta ID	Qty F/I	Description Model	Manufacturer (Mfr #) Vendor (Vendor #)	Funding Source Cost Center Budget Name	Item Status Arch Code Custom Code	Currency: Dollar (US)		
						Unit Cost Options Cost	Item Tax Opt. Tax	Price Type Ext. Cost
3393-049	1 O/O	Balance, Lab, Precision Adventurer Precision AX4202	Ohaus Corporation (AX4202)	Project Unassigned	Draft (New) 2-Movable, Elect Unassigned	2,300.00	0.00	List 2,300.00
3397-002	1 O/O	Balance, Lab, Prescription Torbal Class III (4025)	Health Care Logistics (4025) Scientific Industries - Torbal Division (4025)	Project Unassigned	Draft (New) 3-Movable, Non-Elect Unassigned	1,805.00	0.00	List 1,805.00
5039-011	2 O/C	Bin, Supply, Wall Mounted ML14583 TiltView Bins (3 Bins)	MarketLab Inc. (ML14583)	Project Unassigned	Draft (New) 1-Fixed Unassigned	78.00	0.00	List 156.00
5039-014	2 O/C	Bin, Supply, Wall Mounted ML14584 TiltView Bins (4 Bins)	MarketLab Inc. (ML14584)	Project Unassigned	Draft (New) 1-Fixed Unassigned	78.00	0.00	List 156.00
6994-000	1 O/O	Board, Bulletin/Marker Combo		Project Unassigned	Draft (New) 1-Fixed Unassigned	0.00	0.00	Estimate 0.00
6994-021	1 O/O	Board, Bulletin/Marker Combo Quartet Standard Combo (48" x 36")	Quartet GBC / ACCO Brands (S564) Quartet GBC / ACCO Brands (S564)	Project Unassigned	Draft (New) 1-Fixed Unassigned	157.00	0.00	List 157.00
5873-031	3 O/C	Board, White, Dry Erase MiniMint 48in. x 36in. (MM-LMB)	Peter Pepper Products, Inc (MMLMB48361) Peter Pepper Products, Inc (MMLMB48361)	Project Unassigned	Draft (New) 1-Fixed Unassigned	1,138.00	0.00	Vendor 3,414.00
3468-044	1 O/C	Cabinet, Storage, Clinical, Flammable Items Sure-Grip EX 12 Gal (Self-Close)	Justrite Manufacturing Company, LLC (891220) Justrite Manufacturing Company, LLC (891220)	Project Unassigned	Draft (New) 3-Movable, Non-Elect Unassigned	725.00	0.00	Vendor 725.00
5833-023	2 O/O	Cart, Case, Open CASE-OL36H	InterMetro Industries Corporation (CASE- OL36H) InterMetro Industries Corporation (CASE- OL36H)	Project Unassigned	Draft (New) 3-Movable, Non-Elect Unassigned	1,865.00	0.00	List 3,730.00

Roloff International

John Peter Smith Hospital Tower



Item Summary

Department: Pharmacy

= GPO Contract = My Org Contract

Atta ID	Qty F/I	Description Model	Manufacturer (Mfr #) Vendor (Vendor #)	Funding Source Cost Center Budget Name	Item Status Arch Code Custom Code	Currency: Dollar (US)		
						Unit Cost Options Cost	Item Tax Opt. Tax	Price Type Ext. Cost
5863-128	2 O/O	Cart, Procedure, General ABL-COLOR-6 Standard Steel Breakaway Lock 6-Dwr	Armstrong Medical Industries, Inc. (ABL-COLOR-6) Armstrong Medical Industries, Inc. (ABL-COLOR-6)	Project	Draft (New) 3-Movable, Non-Elect	1,120.00	0.00	List
				Unassigned	Unassigned			2,240.00
5859-028	4 O/O	Cart, Procedure, Resuscitation ABL-AR-6 Standard Steel Breakaway Lock 6-Dwr (Beige/Red)	Armstrong Medical Industries, Inc. (ABL-AR-6) Armstrong Medical Industries, Inc. (ABL-AR-6)	Project	Draft (New) 3-Movable, Non-Elect	1,120.00	0.00	List
				Unassigned	Unassigned			4,480.00
BCR835K	4 O/O	Cart, Storage, Allowance Supply Transfer Cart	Health Care Logistics (TBD) Health Care Logistics (17982)	Project	Draft (New) 0-Unassigned	1,076.00	0.00	Estimate
				Unassigned	Unassigned			4,304.00
6015-050	1 O/O	Cart, Supply, Chrome, 48 inch Super Erecta 48x14	InterMetro Industries Corporation ((5x)1448NC/(4x)54UP) InterMetro Industries Corporation ((5x)1448NC/(4x)54UP)	Project	Draft (New) 3-Movable, Non-Elect	467.00	0.00	List
				Unassigned	Unassigned			467.00
6015-050	4 O/O	Cart, Supply, Chrome, 48 inch Super Erecta 48x14	InterMetro Industries Corporation ((5x)1448NC/(4x)54UP)	Project	Draft (New) 3-Movable, Non-Elect	467.00	0.00	List
				Unassigned	Unassigned			1,868.00
6015-064	6 O/O	Cart, Supply, Chrome, 48 inch Super Erecta 48x24x69 [N556AC]	InterMetro Industries Corporation (N556AC) InterMetro Industries Corporation (N556AC)	Project	Draft (New) 3-Movable, Non-Elect	640.00	0.00	Vendor
				Unassigned	Unassigned			3,840.00
6016-040	3 O/O	Cart, Supply, Chrome, 60 inch Super Erecta 60x24x69 [N566AC]	InterMetro Industries Corporation (N566AC) InterMetro Industries Corporation (N566AC)	Project	Draft (New) 3-Movable, Non-Elect	691.00	0.00	List
				Unassigned	Unassigned			2,073.00
5835-002	2 O/O	Cart, Utility, Stainless 444 (3 Shelf, Medium Duty)	Lakeside Manufacturing, Inc. (444) Lakeside Manufacturing, Inc. (444)	Project	Draft (New) 3-Movable, Non-Elect	816.00	0.00	List
				Unassigned	Unassigned			1,632.00

Roloff International

John Peter Smith Hospital Tower



Item Summary

Department: Pharmacy

= GPO Contract = My Org Contract

Atta ID	Qty F/I	Description Model	Manufacturer (Mfr #) Vendor (Vendor #)	Funding Source Cost Center Budget Name	Item Status Arch Code Custom Code	Currency: Dollar (US)		
						Unit Cost Options Cost	Item Tax Opt. Tax	Price Type Ext. Cost
5835-002	3 O/O	Cart, Utility, Stainless 444 (3 Shelf, Medium Duty)	Lakeside Manufacturing, Inc. (444) Lakeside Manufacturing, Inc. (444)	Project Unassigned	Draft (New) 3-Movable, Non-Elect Unassigned	816.00	0.00	Vendor 2,448.00
BCR840K	2 O/C	Clock, Analog, Synchronized, Wired Edwards ##E24SC12R-SPL	Edwards Signaling ()	Project Unassigned	Draft (New) 1-Fixed Unassigned	201.00	0.00	Vendor 402.00
BCR900K	1 O/C	Clock, Analog, Synchronized, Wired Edwards ##E24SC12R-SPL	Edwards Signaling ()	Project Unassigned	Draft (New) 1-Fixed Unassigned	201.00	0.00	Vendor 201.00
3628-005	1 O/C	Coffee Maker, Automatic, 1-2 Warmer VLFP	Bunn-O-Matic Corporation (07400.0005) Bunn-O-Matic Corporation (07400.0005)	Project Unassigned	Draft (New) 1-Fixed Unassigned	600.00	0.00	Estimate 600.00
9481-015	1 O/O	Coffee Maker, Single Cup, Pour Over K150 Commercial Brewing System	Keurig Green Mountain (K150) Keurig Green Mountain (K150)	Existing (Reuse) Unassigned	Draft (Existing) 2-Movable, Elect Unassigned	0.00	0.00	List 0.00
5869-012	3 O/C	Dispenser, Hand Sanitizer, Wall Mount Purell TFX Touch Free (2720-12)	GOJO Industries (2720-12) GOJO Industries (2720-12)	Project Unassigned	Draft (New) 1-Fixed Unassigned	50.00	0.00	List 150.00
3711-031	13 O/V	Dispenser, Medication, Auxiliary Pyxis MedStation 4000 (7-Drwr, 5 Cubie)	CareFusion - Pyxis (M4A7DRW5) CareFusion - Pyxis (M4A7DRW5)	Project Unassigned	Draft (New) 2-Movable, Elect Unassigned	43,045.00	0.00	List 559,585.00
3708-144	1 O/V	Dispenser, Medication, Host (Main) MedStation 4000 Profile w/BioID (6-Dwr, 4-Cubie)	CareFusion - Pyxis (R4MB6DR7W4) CareFusion - Pyxis (R4MB6DR7W4)	Project Unassigned	Draft (New) 2-Movable, Elect Unassigned	66,075.00	0.00	List 66,075.00
6451-003	1 O/O	Dispenser, Medication, Lock Module SMART Remote Manager	CareFusion - Pyxis (MSRM) CareFusion - Pyxis (MSRM)	Project Unassigned	Draft (New) 3-Movable, Non-Elect Unassigned	5,892.00	0.00	List 5,892.00
6627-011	1 O/V	Dispenser, Medication, Pharmacy, Automated BoxPicker (6-Module/3 Stations)	Swisslog Healthcare Solutions () Swisslog Healthcare Solutions ()	Project Unassigned	Draft (New) 2-Movable, Elect Unassigned	595,000.00	0.00	Estimate 595,000.00

Roloff International
John Peter Smith Hospital Tower



Item Summary

= GPO Contract = My Org Contract

Department: Pharmacy

Atta ID	Qty F/I	Description Model	Manufacturer (Mfr #) Vendor (Vendor #)	Funding Source Cost Center Budget Name	Item Status Arch Code Custom Code	Currency: Dollar (US)		
						Unit Cost Options Cost	Item Tax Opt. Tax	Price Type Ext. Cost
7121-013	1 O/C	Dispenser, Water, Filtered Pure Choice 3i	Pure Health Solutions, Inc. (PHSI) (PC3i)	Existing (Reuse) Unassigned	Draft (Existing) 1-Fixed Unassigned	0.00	0.00	List 0.00
6457-002	1 O/O	Disposal, Sharps, Floor Cart SharpsCart 8992H w/ SharpSafety 8991 (18 gal)	Medtronic - Covidien Kendall Products (8992H / 8991) Medtronic - Covidien Kendall Products (8992H / 8991)	Project Unassigned	Draft (New) 3-Movable, Non-Elect Unassigned	146.00	0.00	Vendor 146.00
6457-003	2 O/O	Disposal, Sharps, Floor Cart SharpsCart 8991FP w/ PharmaSafety 8870 (18 gal)	Medtronic - Covidien Kendall Products (8991FP / 8870AC)	Project Unassigned	Draft (New) 3-Movable, Non-Elect Unassigned	458.00	0.00	List 916.00
7109-005	1 O/O	Disposal, Sharps, Floor Cart, Pharmacy SharpsCart 8940FP w/8618RC (18gl RCRA Haz. Waste)	Medtronic - Covidien Kendall Products (8940FP/8618RC)	Project Unassigned	Draft (New) 3-Movable, Non-Elect Unassigned	591.00	0.00	List 591.00
3817-034	1 O/O	Freezer, Laboratory, 1 door i.Series iLF125	Helmer Scientific (5212125-1) Helmer Scientific (5212125-1)	Project Unassigned	Draft (New) 2-Movable, Elect Unassigned	10,206.00	0.00	List 10,206.00
BCR865K	1 O/O	Freezer, Laboratory, 1 door BTF30	Kelvinator (BT30FS0401)	Existing (Reuse) Unassigned	Draft (Existing) 2-Movable, Elect Unassigned	0.00	0.00	List 0.00
4103-000	1 O/O	Oven, Domestic, Microwave, Countertop _____	_____ Whirlpool Corporation ()	Project Unassigned	Draft (New) 2-Movable, Elect Unassigned	250.00	0.00	Estimate 250.00
BCR892K	1 O/O	Packaging System, Allowance _____	Swisslog Healthcare Solutions (TBD)	Unfunded Unassigned	Draft (New) 0-Unassigned Unassigned	250,000.00	0.00	Estimate 250,000.00
7122-007	7 O/O	Printer, Label LabelWriter 450 Turbo (for PC & Mac)	Dymo (1752265)	Existing (Reuse) Unassigned	Draft (Existing) 3-Movable, Non-Elect Unassigned	0.00	0.00	List 0.00

Roloff International

John Peter Smith Hospital Tower



Item Summary

Department: Pharmacy

= GPO Contract = My Org Contract

Atta ID	Qty F/I	Description Model	Manufacturer (Mfr #) Vendor (Vendor #)	Funding Source Cost Center Budget Name	Item Status Arch Code Custom Code	Currency: Dollar (US)		
						Unit Cost Options Cost	Item Tax Opt. Tax	Price Type Ext. Cost
4141-039	1 O/O	Printer, Label, Barcode 105SL	Zebra Technologies Corp (10500-2001-0000) Zebra Technologies Corp (10500-2001-0000)	Project	Draft (New) 2-Movable, Elect	2,295.00	0.00	Estimate
				Unassigned	Unassigned			2,295.00
6780-004	1 O/O	Printer, Label, Barcode, RFID R110Xi4	Zebra Technologies Corp (R12-801-00000)	Existing (Reuse)	Draft (Existing) 2-Movable, Elect	0.00	0.00	List
				Unassigned	Unassigned			0.00
6116-000	1 O/O	Printer, Laser, Network _____	_____	Existing (Reuse)	Draft (Existing) 2-Movable, Elect	0.00	0.00	List
				Unassigned	Unassigned			0.00
5192-002	1 O/O	Pump, Fluid Dispensing Repeater	Baxter (Baxa) (H938099) _____	Project	Draft (New) 2-Movable, Elect	5,120.00	0.00	List
				Unassigned	Unassigned			5,120.00
6050-099	1 O/O	Refrigerator, Commercial, Undercounter REF4P ADA Performance Plus Medical Grade	Follett Corporation (REF4P-00-00) Follett Corporation (REF4P-00-00)	Project	Draft (New) 2-Movable, Elect	4,165.00	0.00	Vendor
				Unassigned	Unassigned			4,165.00
6050-134	1 O/O	Refrigerator, Commercial, Undercounter REF4P-KP-GD ADA Performance Plus Med Grade	Follett Corporation (REF4P-KP-GD) Follett Corporation (REF4P-KP-GD)	Project	Draft (New) 2-Movable, Elect	5,290.00	0.00	Vendor
				Unassigned	Unassigned			5,290.00
4942-392	1 O/O	Refrigerator, Domestic with Freezer Energy Star GTE21GSHSS (21.2 cu ft/Stainless)	GE Appliances (GTE21GSHSS) GE Appliances (GTE21GSHSS)	Existing (Reuse)	Draft (Existing) 2-Movable, Elect	1,249.00	0.00	List
				Unassigned	Unassigned			1,249.00
4224-033	1 O/O	Refrigerator, Laboratory, 1 door i.Series iLR125	Helmer Scientific (5102125-1) Helmer Scientific (5102125-1)	Project	Draft (New) 2-Movable, Elect	7,279.00	0.00	Vendor
				Unassigned	Unassigned			7,279.00
4903-059	1 O/O	Refrigerator, Laboratory, 2 door i.Series iLR256	Helmer Scientific (5102256-1) Helmer Scientific (5102256-1)	Project	Draft (New) 2-Movable, Elect	10,391.00	0.00	List
				Unassigned	Unassigned			10,391.00

Roloff International

John Peter Smith Hospital Tower



Item Summary

Department: Pharmacy

= GPO Contract = My Org Contract

Atta ID	Qty F/I	Description Model	Manufacturer (Mfr #) Vendor (Vendor #)	Funding Source Cost Center Budget Name	Item Status Arch Code Custom Code	Currency: Dollar (US)		
						Unit Cost Options Cost	Item Tax Opt. Tax	Price Type Ext. Cost
4903-059	1 O/O	Refrigerator, Laboratory, 2 door i.Series iLR256	Helmer Scientific (5102256-1) Helmer Scientific (5102256-1)	Project Unassigned	Draft (New) 2-Movable, Elect Unassigned	10,391.00	0.00	Vendor 10,391.00
5699-011	1 O/O	Refrigerator, Pharmaceutical, 2 door i.Series iPR256	Helmer Scientific (5105256-1) Helmer Scientific (5105256-1)	Project Unassigned	Draft (New) 2-Movable, Elect Unassigned	13,693.00	0.00	Estimate 13,693.00
5699-011	1 O/O	Refrigerator, Pharmaceutical, 2 door i.Series iPR256	Helmer Scientific (5105256-1) Helmer Scientific (5105256-1)	Project Unassigned	Draft (New) 2-Movable, Elect Unassigned	13,693.00	0.00	List 13,693.00
9209-002	1 O/V	Scanner, Pharmacy Kit Kit Check Scanning Station (Medium)	Kit Check () _____	Project Unassigned	Draft (New) 2-Movable, Elect Unassigned	0.00	0.00	List 0.00
6394-011	1 O/O	Shredder, Paper, Heavy Duty PS-70	Fellowes Inc. (32170) _____	Project Unassigned	Draft (New) 2-Movable, Elect Unassigned	315.00	0.00	List 315.00
6668-000	1 O/V	Supply (PAR) Mgt System, Scan Device _____	_____	Project Unassigned	Draft (New) 2-Movable, Elect Unassigned	400.00	0.00	Estimate 400.00
5967-035	1 O/O	Table, Work, Stainless, 72 inch HD Super 72 x 44 (WT447FS)	InterMetro Industries Corporation (WT447FS) InterMetro Industries Corporation (WT447FS)	Project Unassigned	Draft (New) 3-Movable, Non-Elect Unassigned	2,175.00	0.00	List 2,175.00
4549-002	1 O/O	Toaster, Commercial WCT702 (2 Slot)	Waring Commercial (WCT702) _____	Project Unassigned	Draft (New) 2-Movable, Elect Unassigned	198.00	0.00	List 198.00
5407-002	1 O/O	Waste Can, 20-31 Gallon 3540 Slim Jim Beige (23 gal)	Rubbermaid Commercial Products (FG354000BEIG) _____	Project Unassigned	Draft (New) 3-Movable, Non-Elect Unassigned	75.00	0.00	List 75.00

Roloff International

John Peter Smith Hospital Tower



Item Summary

Department: Pharmacy

= GPO Contract = My Org Contract

Atta ID	Qty F/I	Description Model	Manufacturer (Mfr #) Vendor (Vendor #)	Funding Source Cost Center Budget Name	Item Status Arch Code Custom Code	Currency: Dollar (US)		
						Unit Cost Options Cost	Item Tax Opt. Tax	Price Type Ext. Cost
5407-002	1 O/O	Waste Can, 20-31 Gallon 3540 Slim Jim Beige (23 gal)	Rubbermaid Commercial Products (FG354000BEIG) Rubbermaid Commercial Products (FG354000BEIG)	Existing (Reuse)	Draft (Existing)	75.00	0.00	List
				Unassigned	3-Movable, Non-Elect Unassigned			75.00
5407-015	2 O/O	Waste Can, 20-31 Gallon 3540 Slim Jim Gray (23 gal)	Rubbermaid Commercial Products (FG354000GRAY)	Project	Draft (New)	75.00	0.00	List
				Unassigned	3-Movable, Non-Elect Unassigned			150.00
4690-008	1 O/O	Waste Can, 32-40 Gallon 2632 BRUTE Gray w/2640 Dolly	Rubbermaid Commercial Products (FG263200GRAY/FG264000BLA) Rubbermaid Commercial Products (FG263200GRAY/FG264000BLA)	Project	Draft (New)	133.00	0.00	List
				Unassigned	3-Movable, Non-Elect Unassigned			133.00
7531-004	2 O/O	Waste Can, Confidential 9W15 Slim Jim (23 gal)	Rubbermaid Commercial Products (FG9W1500LGRAY)	Project	Draft (New)	222.00	0.00	List
				Unassigned	3-Movable, Non-Elect Unassigned			444.00
4688-007	2 O/O	Waste Can, Open Top 2543 Fire Resistant Gray (28 qt.)	Rubbermaid Commercial Products (FG254300GRAY)	Project	Draft (New)	66.00	0.00	List
				Unassigned	3-Movable, Non-Elect Unassigned			132.00
4688-007	10 O/O	Waste Can, Open Top 2543 Fire Resistant Gray (28 qt.)	Rubbermaid Commercial Products (FG254300GRAY) Rubbermaid Commercial Products (FG254300GRAY)	Project	Draft (New)	66.00	0.00	List
				Unassigned	3-Movable, Non-Elect Unassigned			660.00
6802-013	10 O/O	Waste Can, Recycle 2956-73 Deskside Medium (Blue)	Rubbermaid Commercial Products (FG295673BLUE)	Project	Draft (New)	10.00	0.00	List
				Unassigned	3-Movable, Non-Elect Unassigned			100.00
6802-013	5 O/O	Waste Can, Recycle 2956-73 Deskside Medium (Blue)	Rubbermaid Commercial Products (FG295673BLUE) Rubbermaid Commercial Products (FG295673BLUE)	Project	Draft (New)	10.00	0.00	Vendor
				Unassigned	3-Movable, Non-Elect Unassigned			50.00

Roloff International
John Peter Smith Hospital Tower



Item Summary

= GPO Contract = My Org Contract

Department: Pharmacy

Atta ID	Qty F/I	Description Model	Manufacturer (Mfr #) Vendor (Vendor #)	Funding Source Cost Center Budget Name	Item Status Arch Code Custom Code	Currency: Dollar (US)		
						Unit Cost Options Cost	Item Tax Opt. Tax	Price Type Ext. Cost
6802-014	1	Waste Can, Recycle	Rubbermaid Commercial Products	Project	Draft (New)	19.00	0.00	List
	O/O	2957-73 Deskside Large (Blue)	(FG295773BLUE) Rubbermaid Commercial Products (FG295773BLUE)	Unassigned	3-Movable, Non-Elect Unassigned			
4920-043	1	Waste Can, Step-On	Rubbermaid Commercial Products	Project	Draft (New)	260.00	0.00	List
	O/O	1883606 Slim Jim Resin Front Step 24 Gal/Gray	(1883606) Rubbermaid Commercial Products (1883606)	Unassigned	3-Movable, Non-Elect Unassigned			
Sub Total :						1,604,561.00		

Roloff International

John Peter Smith Hospital Tower



Item Summary

= GPO Contract = My Org Contract

Department: Pharmacy-Clean Room Suite

Atta ID	Qty F/I	Description Model	Manufacturer (Mfr #) Vendor (Vendor #)	Funding Source Cost Center Budget Name	Item Status Arch Code Custom Code	Currency: Dollar (US)		
						Unit Cost Options Cost	Item Tax Opt. Tax	Price Type Ext. Cost
6290-044	2 O/C	Cabinet, Bio Safety, Class II, Type A2, Floor SterilGARD e3 w/FlexAIR/Stand [SG604]	Baker Company, Inc. (SG604/FlexAIR/Stand) Baker Company, Inc. (SG604/FlexAIR/Stand)	Project	Draft (New)	11,767.00	0.00	Vendor
				Unassigned	1-Fixed Unassigned			23,534.00
6016-084	1 O/O	Cart, Supply, Chrome, 60 inch Super Adjustable Super Erecta 60x30x79	InterMetro Industries Corporation (A3060NC(x5)/74UPK3(4x)/5MP(2)/5MPB(2))	Project	Draft (New)	1,154.00	0.00	List
				Unassigned	3-Movable, Non-Elect Unassigned			1,154.00
5847-034	5 O/O	Cart, Supply, I.V. MetroMax i [MXIV2]	InterMetro Industries Corporation (MXIV2)	Project	Draft (New)	2,085.00	0.00	List
				Unassigned	3-Movable, Non-Elect Unassigned			10,425.00
5835-002	1 O/O	Cart, Utility, Stainless 444 (3 Shelf, Medium Duty)	Lakeside Manufacturing, Inc. (444) Lakeside Manufacturing, Inc. (444)	Project	Draft (New)	841.00	0.00	Vendor
				Unassigned	3-Movable, Non-Elect Unassigned			841.00
5835-018	10 O/O	Cart, Utility, Stainless 411 (3 Shelf, Medium Duty)	Lakeside Manufacturing, Inc. (411) Lakeside Manufacturing, Inc. (411)	Project	Draft (New)	448.00	0.00	Vendor
				Unassigned	3-Movable, Non-Elect Unassigned			4,480.00
BDS179S	1 O/C	Clock, Analog, Synchronized, Wired Edwards ##E24SC12R-SPL	Edwards Signaling ()	Project	Draft (New)	201.00	0.00	Estimate
				Unassigned	1-Fixed Unassigned			201.00
BDS216S	1 O/C	Clock, Analog, Synchronized, Wired Edwards ##E24SC12R-SPL	Edwards Signaling ()	Project	Draft (New)	201.00	0.00	Estimate
				Unassigned	1-Fixed Unassigned			201.00
6623-004	1 O/O	Compounder, TPN ExactaMix 2400	Baxter (Baxa) (H938 EM2400 1)	Project	Draft (New)	98,000.00	0.00	List
				Unassigned	3-Movable, Non-Elect Unassigned			98,000.00
6289-023	1 O/V	Computer Workstation, Data Mgt, Pharmacy DoseEdge Pharmacy Workflow Manager	Baxter Healthcare - Pharmacy ()	Project	Draft (New)	40,000.00	0.00	List
				Unassigned	2-Movable, Elect Unassigned			40,000.00

Roloff International
John Peter Smith Hospital Tower



Item Summary

= GPO Contract = My Org Contract

Department: Pharmacy-Clean Room Suite

Atta ID	Qty F/I	Description Model	Manufacturer (Mfr #) Vendor (Vendor #)	Funding Source Cost Center Budget Name	Item Status Arch Code Custom Code	Currency: Dollar (US)		
						Unit Cost Options Cost	Item Tax Opt. Tax	Price Type Ext. Cost
8059-007	1 O/C	Dispenser, Shoe Cover / Bouffant Cap H-2619 Kinetic Bootie Butler - Large	ULINE (H-2619)	Project Unassigned	Draft (New) 1-Fixed Unassigned	390.00	0.00	List 390.00
6457-002	2 O/O	Disposal, Sharps, Floor Cart SharpsCart 8992H w/ SharpSafety 8991 (18 gal)	Medtronic - Covidien Kendall Products (8992H / 8991) Medtronic - Covidien Kendall Products (8992H / 8991)	Project Unassigned	Draft (New) 3-Movable, Non-Elect Unassigned	146.00	0.00	Vendor 292.00
6457-002	4 O/O	Disposal, Sharps, Floor Cart SharpsCart 8992H w/ SharpSafety 8991 (18 gal)	Medtronic - Covidien Kendall Products (8992H / 8991)	Project Unassigned	Draft (New) 3-Movable, Non-Elect Unassigned	146.00	0.00	List 584.00
6457-003	7 O/O	Disposal, Sharps, Floor Cart SharpsCart 8991FP w/ PharmaSafety 8870 (18 gal)	Medtronic - Covidien Kendall Products (8991FP / 8870AC)	Project Unassigned	Draft (New) 3-Movable, Non-Elect Unassigned	605.00	0.00	List 4,235.00
7351-001	2 O/O	Disposal, Sharps, Floor Cart, Chemo SharpsCart 8938FP w/Chemosafety 8939 (18 gal)	Medtronic - Covidien Kendall Products (8938FP/8939)	Project Unassigned	Draft (New) 3-Movable, Non-Elect Unassigned	410.00	0.00	List 820.00
7109-005	3 O/O	Disposal, Sharps, Floor Cart, Pharmacy SharpsCart 8940FP w/8618RC (18gl RCRA Haz. Waste)	Medtronic - Covidien Kendall Products (8940FP/8618RC)	Project Unassigned	Draft (New) 3-Movable, Non-Elect Unassigned	591.00	0.00	List 1,773.00
3855-012	1 O/C	Hood, Horizontal Laminar Flow EdgeGARD HF EG5252	Baker Company, Inc. (EG5252) Baker Company, Inc. (EG5252)	Project Unassigned	Draft (New) 1-Fixed Unassigned	6,052.00	0.00	Vendor 6,052.00
3855-025	2 O/C	Hood, Horizontal Laminar Flow EdgeGARD HF EG6320	Baker Company, Inc. (EG6320)	Project Unassigned	Draft (New) 1-Fixed Unassigned	7,957.00	0.00	List 15,914.00
3855-028	1 O/C	Hood, Horizontal Laminar Flow EdgeGARD EG4320	Baker Company, Inc. (EG4320)	Project Unassigned	Draft (New) 1-Fixed Unassigned	5,871.00	0.00	List 5,871.00

Roloff International
John Peter Smith Hospital Tower



Item Summary

= GPO Contract = My Org Contract

Department: Pharmacy-Clean Room Suite

Atta ID	Qty F/I	Description Model	Manufacturer (Mfr #) Vendor (Vendor #)	Funding Source Cost Center Budget Name	Item Status Arch Code Custom Code	Currency: Dollar (US)		
						Unit Cost Options Cost	Item Tax Opt. Tax	Price Type Ext. Cost
7784-006	1 O/C	Pass-thru, Chamber, Cleanroom CAP18W-SST-18Wx18Hx18D	Clean Air Products (CAP18W-SST-18Wx18Hx18D) Clean Air Products ()	Project Unassigned	Draft (New) 1-Fixed Unassigned	1,809.00	0.00	Vendor 1,809.00
BDS200S	2 O/C	Pass-thru, Chamber, Cleanroom 18FFB-SST-36X72X30D	Clean Air Products ()	Project Unassigned	Draft (New) 1-Fixed Unassigned	0.00	0.00	Estimate 0.00
7122-007	1 O/O	Printer, Label LabelWriter 450 Turbo (for PC & Mac)	Dymo (1752265)	Existing (Reuse) Unassigned	Draft (Existing) 3-Movable, Non-Elect Unassigned	0.00	0.00	List 0.00
4141-039	2 O/O	Printer, Label, Barcode 105SL	Zebra Technologies Corp (10500-2001-0000)	Existing (Reuse) Unassigned	Draft (Existing) 2-Movable, Elect Unassigned	0.00	0.00	List 0.00
4141-059	2 O/O	Printer, Label, Barcode 110Xi4	Zebra Technologies Corp (112-801-00000)	Existing (Reuse) Unassigned	Draft (Existing) 2-Movable, Elect Unassigned	0.00	0.00	List 0.00
5866-000	1 O/O	Printer, Laser		Existing (Reuse) Unassigned	Draft (Existing) 2-Movable, Elect Unassigned	0.00	0.00	List 0.00
6116-000	1 O/O	Printer, Laser, Network		Existing (Reuse) Unassigned	Draft (Existing) 2-Movable, Elect Unassigned	0.00	0.00	Estimate 0.00
4903-059	1 O/O	Refrigerator, Laboratory, 2 door i.Series iLR256	Helmer Scientific (5102256-1) Helmer Scientific (5102256-1)	Project Unassigned	Draft (New) 2-Movable, Elect Unassigned	10,391.00	0.00	Vendor 10,391.00
4232-041	1 O/O	Refrigerator, Pharmaceutical, 1 door Horizon HPR125	Helmer Scientific (5106125-1) Helmer Scientific (5106125-1)	Project Unassigned	Draft (New) 2-Movable, Elect Unassigned	5,813.00	0.00	List 5,813.00

Roloff International

John Peter Smith Hospital Tower



Item Summary

= GPO Contract = My Org Contract

Department: Pharmacy-Clean Room Suite

Atta ID	Qty F/I	Description Model	Manufacturer (Mfr #) Vendor (Vendor #)	Funding Source Cost Center Budget Name	Item Status Arch Code Custom Code	Currency: Dollar (US)		
						Unit Cost Options Cost	Item Tax Opt. Tax	Price Type Ext. Cost
8055-006	1 O/O	Table, Work, Stainless, 30 inch LTSM30IS Mobile	InterMetro Industries Corporation (LTSM30IS/Casters)	Project Unassigned	Draft (New) 3-Movable, Non-Elect Unassigned	1,441.00	0.00	List 1,441.00
BDS191S	1 O/O	Table, Work, Stainless, 48 inch SC456-44 w lwr shlf	Mortech Manufacturing Co. ()	Project Unassigned	Draft (New) 3-Movable, Non-Elect Unassigned	1,453.00	0.00	Estimate 1,453.00
BDS206S	2 O/O	Table, Work, Stainless, 60 inch SC456-60 w lwr shlf-60x44x34	Mortech Manufacturing Co. ()	Project Unassigned	Draft (New) 3-Movable, Non-Elect Unassigned	2,000.00	0.00	Estimate 4,000.00
BDS188S	1 O/O	Table, Work, Stainless, 84 inch SC456-84 w dwrs & lwr shlf 84x44x34"h	Mortech Manufacturing Co. ()	Project Unassigned	Draft (New) 3-Movable, Non-Elect Unassigned	5,600.00	0.00	Estimate 5,600.00
BDS205S	1 O/O	Table, Work, Stainless, 96 inch SC456-96-96x18x34 w dwrs and lwr shlf	Mortech Manufacturing Co. ()	Project Unassigned	Draft (New) 3-Movable, Non-Elect Unassigned	2,169.00	0.00	Estimate 2,169.00
5407-002	5 O/O	Waste Can, 20-31 Gallon 3540 Slim Jim Beige (23 gal)	Rubbermaid Commercial Products (FG354000BEIG) Rubbermaid Commercial Products (FG354000BEIG)	Project Unassigned	Draft (New) 3-Movable, Non-Elect Unassigned	75.00	0.00	Vendor 375.00
4688-007	2 O/O	Waste Can, Open Top 2543 Fire Resistant Gray (28 qt.)	Rubbermaid Commercial Products (FG254300GRAY) Rubbermaid Commercial Products (FG254300GRAY)	Project Unassigned	Draft (New) 3-Movable, Non-Elect Unassigned	66.00	0.00	List 132.00
4688-017	3 O/O	Waste Can, Open Top 3540 (23 gal. Slim Jim)	Rubbermaid Commercial Products (3540) Rubbermaid Commercial Products (3540)	Project Unassigned	Draft (New) 3-Movable, Non-Elect Unassigned	63.00	0.00	Vendor 189.00
6802-013	2 O/O	Waste Can, Recycle 2956-73 Deskside Medium (Blue)	Rubbermaid Commercial Products (FG295673BLUE)	Project Unassigned	Draft (New) 3-Movable, Non-Elect Unassigned	10.00	0.00	List 20.00

Roloff International
John Peter Smith Hospital Tower



Item Summary

= GPO Contract = My Org Contract

Department: Pharmacy-Clean Room Suite

Atta ID	Qty F/I	Description Model	Manufacturer (Mfr #) Vendor (Vendor #)	Funding Source Cost Center Budget Name	Item Status Arch Code Custom Code	Currency: Dollar (US)		
						Unit Cost Options Cost	Item Tax Opt. Tax	Price Type Ext. Cost
4920-010	1 O/O	Waste Can, Step-On 6146 Beige (23 gal)	Rubbermaid Commercial Products (FG614600BEIG)	Project Unassigned	Draft (New) 3-Movable, Non-Elect Unassigned	291.00	0.00	List 291.00
4920-043	1 O/O	Waste Can, Step-On 1883606 Slim Jim Resin Front Step 24 Gal/Gray	Rubbermaid Commercial Products (1883606) Rubbermaid Commercial Products (1883606)	Project Unassigned	Draft (New) 3-Movable, Non-Elect Unassigned	260.00	0.00	List 260.00
Sub Total :						248,710.00		

Roloff International

John Peter Smith Hospital Tower



Item Summary

= GPO Contract = My Org Contract

Department: Pre-Admit Testing

Atta ID	Qty F/I	Description Model	Manufacturer (Mfr #) Vendor (Vendor #)	Funding Source Cost Center Budget Name	Item Status Arch Code Custom Code	Currency: Dollar (US)		
						Unit Cost Options Cost	Item Tax Opt. Tax	Price Type Ext. Cost
5704-000	6 O/C	Clock, Analog, Synchronized, Wireless _____	_____	Project Unassigned Unassigned	Draft (New) 1-Fixed Unassigned	152.00	0.00	Estimate 912.00
6364-012	6 O/C	Dispenser, Glove, Triple Box GS-006 Stainless Steel	Bowman Dispensers (GS-006) _____	Project Unassigned Unassigned	Draft (New) 1-Fixed Unassigned	66.00	0.00	List 396.00
3723-027	6 O/C	Disposal, Sharps, Wall Mount BD Recykleen Brown 2-3 gal. (305097)	BD Medical (305097) _____	Project Unassigned Unassigned	Draft (New) 1-Fixed Unassigned	93.00	0.00	List 558.00
5251-126	6 O/O	Monitor, Physiologic, Vital Signs Carescape VC150	GE Healthcare - Monitoring Systems (VC150) GE Healthcare - Monitoring Systems (VC150)	Project Unassigned Unassigned	Draft (New) 2-Movable, Elect Unassigned	4,900.00	0.00	Estimate 29,400.00
4091-000	6 O/C	Oto/Ophthalmoscope Set, Wall Mount _____	_____	Project Unassigned Unassigned	Draft (New) 1-Fixed Unassigned	826.00	0.00	Estimate 4,956.00
4266-000	6 O/O	Scale, Clinical, Adult, Digital, Floor _____	_____	Project Unassigned Unassigned	Draft (New) 2-Movable, Elect Unassigned	1,828.00	0.00	Estimate 10,968.00
4347-000	6 O/O	Sphygmomanometer, Aneroid, Mobile _____	_____	Project Unassigned Unassigned	Draft (New) 3-Movable, Non-Elect Unassigned	277.00	0.00	Estimate 1,662.00
4414-000	6 O/O	Stool, Exam, Cushion-Seat _____	_____	Project Unassigned Unassigned	Draft (New) 3-Movable, Non-Elect Unassigned	256.00	0.00	Estimate 1,536.00
4431-000	6 O/O	Stretcher, Transport, Chair _____	_____	Project Unassigned Unassigned	Draft (New) 3-Movable, Non-Elect Unassigned	5,603.00	0.00	Estimate 33,618.00

Roloff International
John Peter Smith Hospital Tower



Item Summary

= GPO Contract = My Org Contract

Department: Pre-Admit Testing

Atta ID	Qty F/I	Description Model	Manufacturer (Mfr #) Vendor (Vendor #)	Funding Source Cost Center Budget Name	Item Status Arch Code Custom Code	Currency: Dollar (US)		
						Unit Cost Options Cost	Item Tax Opt. Tax	Price Type Ext. Cost
5485-000	6 O/C	Thermometer, Digital, Wall Mount _____	_____ _____	Project Unassigned Unassigned	Draft (New) 1-Fixed Unassigned	293.00	0.00	Estimate 1,758.00
4687-000	6 O/O	Waste Can, Bio-Hazardous _____	_____ _____	Project Unassigned Unassigned	Draft (New) 3-Movable, Non-Elect Unassigned	150.00	0.00	Estimate 900.00
4920-000	6 O/O	Waste Can, Step-On _____	_____ _____	Project Unassigned Unassigned	Draft (New) 3-Movable, Non-Elect Unassigned	202.00	0.00	Estimate 1,212.00
Sub Total :								87,876.00

Roloff International

John Peter Smith Hospital Tower



Item Summary

= GPO Contract = My Org Contract

Department: Respiratory / Pulmonary

Atta ID	Qty F/I	Description Model	Manufacturer (Mfr #) Vendor (Vendor #)	Funding Source Cost Center Budget Name	Item Status Arch Code Custom Code	Currency: Dollar (US)		
						Unit Cost Options Cost	Item Tax Opt. Tax	Price Type Ext. Cost
7629-000	1 O/O	Allowance, Bulk Oxygen & Cylinder Gasses		Project Unassigned Unassigned	Draft (New) 0-Unassigned Unassigned	0.00	0.00	Estimate 0.00
6799-000	1 O/O	Amplifier, EEG		Project Unassigned Unassigned	Draft (New) 2-Movable, Elect Unassigned	31,784.00	0.00	Estimate 31,784.00
3343-000	1 O/V	Analyzer, Lab, Blood Gas / pH / Electrolyte / Metabolite / Oximetry		Project Unassigned Unassigned	Draft (New) 2-Movable, Elect Unassigned	35,286.00	0.00	Estimate 35,286.00
3358-000	1 O/V	Analyzer, Lab, Co-oximeter		Project Unassigned Unassigned	Draft (New) 2-Movable, Elect Unassigned	9,088.00	0.00	Estimate 9,088.00
3364-000	1 O/V	Analyzer, Oxygen		Project Unassigned Unassigned	Draft (New) 3-Movable, Non-Elect Unassigned	519.00	0.00	Estimate 519.00
5017-000	2 O/O	Barometer, Digital		Project Unassigned Unassigned	Draft (New) 3-Movable, Non-Elect Unassigned	789.00	0.00	Estimate 1,578.00
3417-074	1 O/O	Bed, Electric S3 EX	Stryker Medical (3005S3EX)	Project Unassigned Unassigned	Draft (New) 2-Movable, Elect Unassigned	10,093.00	0.00	List 10,093.00
3427-000	1 O/O	Bench, Work, Steel w/ Power		Project Unassigned Unassigned	Draft (New) 2-Movable, Elect Unassigned	2,083.00	0.00	Estimate 2,083.00
3436-000	1 O/O	Blender, Gas, Air/Oxygen		Project Unassigned Unassigned	Draft (New) 3-Movable, Non-Elect Unassigned	1,165.00	0.00	Estimate 1,165.00

Roloff International

John Peter Smith Hospital Tower



Item Summary

= GPO Contract = My Org Contract

Department: Respiratory / Pulmonary

Atta ID	Qty F/I	Description Model	Manufacturer (Mfr #) Vendor (Vendor #)	Funding Source Cost Center Budget Name	Item Status Arch Code Custom Code	Currency: Dollar (US)		
						Unit Cost Options Cost	Item Tax Opt. Tax	Price Type Ext. Cost
6994-000	2 O/O	Board, Bulletin/Marker Combo _____	_____	Project Unassigned Unassigned	Draft (New) 1-Fixed Unassigned	328.00	0.00	Estimate 656.00
3455-000	1 O/O	Cabinet, Patient Room, Bedside _____	_____	Project Unassigned Unassigned	Draft (New) 5-Furniture Unassigned	875.00	0.00	Estimate 875.00
7288-000	1 O/O	Cabinet, Storage, Clinical, Gas Cylinder _____	_____	Project Unassigned Unassigned	Draft (New) 3-Movable, Non-Elect Unassigned	758.00	0.00	Estimate 758.00
5475-000	1 O/V	Camera, CCTV, Color _____	_____	Project Unassigned Unassigned	Draft (New) 1-Fixed Unassigned	2,016.00	0.00	Estimate 2,016.00
6034-000	1 O/O	Cart, Cylinder, D&E, Multi _____	_____	Project Unassigned Unassigned	Draft (New) 3-Movable, Non-Elect Unassigned	217.00	0.00	Estimate 217.00
6035-000	2 O/O	Cart, Cylinder, D&E, Single _____	_____	Project Unassigned Unassigned	Draft (New) 3-Movable, Non-Elect Unassigned	41.00	0.00	Estimate 82.00
6015-000	2 O/O	Cart, Supply, Chrome, 48 inch _____	_____	Project Unassigned Unassigned	Draft (New) 3-Movable, Non-Elect Unassigned	531.00	0.00	Estimate 1,062.00
5832-026	1 O/O	Cart, Supply, Linen, 48" ECM-A Series 48x24x69	InterMetro Industries Corporation (ECM55XA)	Project Unassigned Unassigned	Draft (New) 3-Movable, Non-Elect Unassigned	1,280.00	0.00	Estimate 1,280.00
7077-000	2 O/C	Casework, Cabinet, Base w/Sink _____	_____	Project Unassigned Unassigned	Draft (New) 1-Fixed Unassigned	4,222.00	0.00	Estimate 8,444.00
3483-000	1 O/C	Casework, Cabinet, Base/Wall Combo _____	_____	Project Unassigned Unassigned	Draft (New) 1-Fixed Unassigned	7,991.00	0.00	Estimate 7,991.00

Roloff International

John Peter Smith Hospital Tower



Item Summary

= GPO Contract = My Org Contract

Department: Respiratory / Pulmonary

Atta ID	Qty F/I	Description Model	Manufacturer (Mfr #) Vendor (Vendor #)	Funding Source Cost Center Budget Name	Item Status Arch Code Custom Code	Currency: Dollar (US)		
						Unit Cost Options Cost	Item Tax Opt. Tax	Price Type Ext. Cost
4964-000	2 O/C	Casework, Modular, Allowance _____	_____	Project Unassigned Unassigned	Draft (New) 1-Fixed Unassigned	0.00	0.00	Estimate 0.00
3615-000	1 O/O	Chair, Clinical, Recliner _____	_____	Project Unassigned Unassigned	Draft (New) 3-Movable, Non-Elect Unassigned	2,193.00	0.00	Estimate 2,193.00
5704-000	1 O/C	Clock, Analog, Synchronized, Wireless _____	_____	Project Unassigned Unassigned	Draft (New) 1-Fixed Unassigned	152.00	0.00	Estimate 152.00
6978-000	7 O/O	Clock, Digital, Synchronized, Wireless _____	_____	Project Unassigned Unassigned	Draft (New) 1-Fixed Unassigned	316.00	0.00	Estimate 2,212.00
3641-000	1 O/O	Compressor, Air, Aerosol, Mobile _____	_____	Project Unassigned Unassigned	Draft (New) 2-Movable, Elect Unassigned	3,252.00	0.00	Estimate 3,252.00
5545-000	2 O/O	Concentrator, Oxygen _____	_____	Project Unassigned Unassigned	Draft (New) 2-Movable, Elect Unassigned	1,743.00	0.00	Estimate 3,486.00
5225-088	1 O/V	Copier, Counter Top, Multifunction FS-1135MFP	Kyocera Mita (FS-1135MFP) Kyocera Mita (FS-1135MFP)	Project Unassigned Unassigned	Draft (New) 2-Movable, Elect Unassigned	1,495.00	0.00	List 1,495.00
6525-000	1 O/O	CPAP Unit, Automatic (APAP) _____	_____	Project Unassigned Unassigned	Draft (New) 2-Movable, Elect Unassigned	1,639.00	0.00	Estimate 1,639.00
3666-000	2 O/O	CPAP Unit, Bilevel _____	_____	Project Unassigned Unassigned	Draft (New) 2-Movable, Elect Unassigned	3,122.00	0.00	Estimate 6,244.00
8859-000	4 O/O	Cylinder, Oxygen _____	_____	Project Unassigned Unassigned	Draft (New) 3-Movable, Non-Elect Unassigned	0.00	0.00	Estimate 0.00

Roloff International
John Peter Smith Hospital Tower



Item Summary

= GPO Contract = My Org Contract

Department: Respiratory / Pulmonary

Atta ID	Qty F/I	Description Model	Manufacturer (Mfr #) Vendor (Vendor #)	Funding Source Cost Center Budget Name	Item Status Arch Code Custom Code	Currency: Dollar (US)		
						Unit Cost Options Cost	Item Tax Opt. Tax	Price Type Ext. Cost
6611-000	2 O/O	Deodorizer, Air, Wall Mount _____	_____	Project Unassigned Unassigned	Draft (New) 1-Fixed Unassigned	71.00	0.00	Estimate 142.00
3719-000	1 O/C	Dispenser, Glove, Syringe Disposal Combo, Wall Mount _____	_____	Project Unassigned Unassigned	Draft (New) 1-Fixed Unassigned	50.00	0.00	Estimate 50.00
6364-012	5 O/C	Dispenser, Glove, Triple Box GS-006 Stainless Steel	Bowman Dispensers (GS-006) _____	Project Unassigned Unassigned	Draft (New) 1-Fixed Unassigned	66.00	0.00	List 330.00
5870-000	1 O/C	Dispenser, Hand Lotion _____	_____	Project Unassigned Unassigned	Draft (New) 1-Fixed Unassigned	16.00	0.00	Estimate 16.00
5869-000	6 O/C	Dispenser, Hand Sanitizer, Wall Mount _____	_____	Project Unassigned Unassigned	Draft (New) 1-Fixed Unassigned	25.00	0.00	Estimate 150.00
6084-000	5 O/C	Dispenser, Paper Towel, Surface Mount _____	_____	Project Unassigned Unassigned	Draft (New) 1-Fixed Unassigned	59.00	0.00	Estimate 295.00
6087-000	1 O/C	Dispenser, Paper Towel, with Trash Receptacle _____	_____	Project Unassigned Unassigned	Draft (New) 1-Fixed Unassigned	676.00	0.00	Estimate 676.00
5868-000	5 O/C	Dispenser, Soap, Wall Mount _____	_____	Project Unassigned Unassigned	Draft (New) 1-Fixed Unassigned	29.00	0.00	Estimate 145.00
7789-000	1 O/C	Dispenser, Tissue _____	_____	Project Unassigned Unassigned	Draft (New) 1-Fixed Unassigned	29.00	0.00	Estimate 29.00

Roloff International

John Peter Smith Hospital Tower



Item Summary

= GPO Contract = My Org Contract

Department: Respiratory / Pulmonary

Atta ID	Qty F/I	Description Model	Manufacturer (Mfr #) Vendor (Vendor #)	Funding Source Cost Center Budget Name	Item Status Arch Code Custom Code	Currency: Dollar (US)		
						Unit Cost Options Cost	Item Tax Opt. Tax	Price Type Ext. Cost
6391-000	2 O/C	Dispenser, Toilet Paper, Surface Mount _____	_____	Project Unassigned Unassigned	Draft (New) 1-Fixed Unassigned	56.00	0.00	Estimate 112.00
3723-027	1 O/C	Disposal, Sharps, Wall Mount BD Recykleen Brown 2-3 gal. (305097)	BD Medical (305097) _____	Project Unassigned Unassigned	Draft (New) 1-Fixed Unassigned	93.00	0.00	List 93.00
3752-000	1 O/O	Dryer, Clean _____	_____	Project Unassigned Unassigned	Draft (New) 2-Movable, Elect Unassigned	15,439.00	0.00	Estimate 15,439.00
7547-000	2 O/C	Dryer, Hand, Wall Mount _____	_____	Project Unassigned Unassigned	Draft (New) 1-Fixed Unassigned	595.00	0.00	Estimate 1,190.00
3806-000	7 O/O	Flowmeter, Air _____	_____	Project Unassigned Unassigned	Draft (New) 3-Movable, Non-Elect Unassigned	48.00	0.00	Estimate 336.00
3803-000	6 O/O	Flowmeter, Oxygen _____	_____	Project Unassigned Unassigned	Draft (New) 3-Movable, Non-Elect Unassigned	47.00	0.00	Estimate 282.00
3836-134	1 O/O	Hamper, Linen ML8813 Square Chrome Step-On	MarketLab Inc. (ML8813) _____	Project Unassigned Unassigned	Draft (New) 3-Movable, Non-Elect Unassigned	101.00	0.00	List 101.00
3842-000	1 O/C	Headwall, Rail System, 1 Patient _____	_____	Project Unassigned Unassigned	Draft (New) 1-Fixed Unassigned	4,035.00	0.00	Estimate 4,035.00
4916-000	1 O/C	Ice Machine, Dispenser, Nugget, Freestanding _____	_____	Project Unassigned Unassigned	Draft (New) 1-Fixed Unassigned	5,246.00	0.00	Estimate 5,246.00
6933-000	1 O/O	Light Source, Infrared _____	_____	Project Unassigned Unassigned	Draft (New) 2-Movable, Elect Unassigned	10,248.00	0.00	Estimate 10,248.00

Roloff International
John Peter Smith Hospital Tower



Item Summary

= GPO Contract = My Org Contract

Department: Respiratory / Pulmonary

Atta ID	Qty F/I	Description Model	Manufacturer (Mfr #) Vendor (Vendor #)	Funding Source Cost Center Budget Name	Item Status Arch Code Custom Code	Currency: Dollar (US)		
						Unit Cost Options Cost	Item Tax Opt. Tax	Price Type Ext. Cost
7669-003	1 O/C	Light, Exam/Procedure, Single, w/Magnifier, Wall Mount RLLE 122 / 138442120	Derungs Medical Lighting, a Division of Waldmann Lighting (138442120) Derungs Medical Lighting, a Division of Waldmann Lighting ()	Project Unassigned Unassigned	Draft (New) 1-Fixed Unassigned	435.00	0.00	Vendor 435.00
7985-000	1 C/C	Mirror, Vanity _____	_____	Project Unassigned Unassigned	Draft (New) 1-Fixed Unassigned	77.00	0.00	Estimate 77.00
4069-005	1 O/O	Monitor, Physiologic, CO2, End Tidal / Pulse Oximetry Capnostream 20 w/ Nellcor SpO2	Medtronic - Covidien Minimally Invasive Therapies (CS08651) Medtronic - Covidien Minimally Invasive Therapies (CS08651)	Project Unassigned Unassigned	Draft (New) 2-Movable, Elect Unassigned	5,000.00	0.00	List 5,000.00
4087-000	2 O/O	Nebulizer, Ultrasonic _____	_____	Project Unassigned Unassigned	Draft (New) 2-Movable, Elect Unassigned	3,040.00	0.00	Estimate 6,080.00
6842-000	1 C/C	Nurse Call, Toilet Station _____	_____	Project Unassigned Unassigned	Draft (New) 1-Fixed Unassigned	0.00	0.00	Estimate 0.00
4092-000	1 O/C	Oto/Ophthalmoscope Set, Wall Mount, w/Sphyg _____	_____	Project Unassigned Unassigned	Draft (New) 1-Fixed Unassigned	826.00	0.00	Estimate 826.00
4107-000	3 O/O	Oximeter, Pulse _____	_____	Project Unassigned Unassigned	Draft (New) 2-Movable, Elect Unassigned	2,769.00	0.00	Estimate 8,307.00
4109-000	2 O/O	Oximeter, Pulse, Hand Held _____	_____	Project Unassigned Unassigned	Draft (New) 3-Movable, Non-Elect Unassigned	1,179.00	0.00	Estimate 2,358.00
4122-000	1 O/O	Percussor, Chest Physiotherapy _____	_____	Project Unassigned Unassigned	Draft (New) 2-Movable, Elect Unassigned	5,239.00	0.00	Estimate 5,239.00

Roloff International

John Peter Smith Hospital Tower



Item Summary

= GPO Contract = My Org Contract

Department: Respiratory / Pulmonary

Atta ID	Qty F/I	Description Model	Manufacturer (Mfr #) Vendor (Vendor #)	Funding Source Cost Center Budget Name	Item Status Arch Code Custom Code	Currency: Dollar (US)		
						Unit Cost Options Cost	Item Tax Opt. Tax	Price Type Ext. Cost
5668-000	1 O/O	Player, DVD _____	_____ _____	Project Unassigned Unassigned	Draft (New) 2-Movable, Elect Unassigned	96.00	0.00	Estimate 96.00
4132-000	1 O/O	Plethysmograph, Pulmonary Function _____	_____ _____	Project Unassigned Unassigned	Draft (New) 2-Movable, Elect Unassigned	45,530.00	0.00	Estimate 45,530.00
7122-000	2 O/O	Printer, Label _____	_____ _____	Project Unassigned Unassigned	Draft (New) 3-Movable, Non-Elect Unassigned	198.00	0.00	Estimate 396.00
5371-000	1 O/O	Pulmonary Function Testing System, with Spirometry _____	_____ _____	Project Unassigned Unassigned	Draft (New) 2-Movable, Elect Unassigned	45,898.00	0.00	Estimate 45,898.00
6631-000	1 O/C	Rack, Cylinder, Wall Mount _____	_____ _____	Project Unassigned Unassigned	Draft (New) 1-Fixed Unassigned	40.00	0.00	Estimate 40.00
6624-000	1 O/O	Recorder, Sleep Study, Portable _____	_____ _____	Project Unassigned Unassigned	Draft (New) 2-Movable, Elect Unassigned	4,262.00	0.00	Estimate 4,262.00
6952-000	2 O/C	Refrigerator, Commercial, 1 Door _____	_____ _____	Project Unassigned Unassigned	Draft (New) 2-Movable, Elect Unassigned	3,452.00	0.00	Estimate 6,904.00
4248-000	6 O/O	Regulator, Suction, Intermittent/Continuous _____	_____ _____	Project Unassigned Unassigned	Draft (New) 3-Movable, Non-Elect Unassigned	469.00	0.00	Estimate 2,814.00
3911-000	1 O/O	Respirator, IPPB _____	_____ _____	Project Unassigned Unassigned	Draft (New) 2-Movable, Elect Unassigned	0.00	0.00	Estimate 0.00

Roloff International

John Peter Smith Hospital Tower



Item Summary

= GPO Contract = My Org Contract

Department: Respiratory / Pulmonary

Atta ID	Qty F/I	Description Model	Manufacturer (Mfr #) Vendor (Vendor #)	Funding Source Cost Center Budget Name	Item Status Arch Code Custom Code	Currency: Dollar (US)		
						Unit Cost Options Cost	Item Tax Opt. Tax	Price Type Ext. Cost
4266-000	1 O/O	Scale, Clinical, Adult, Digital, Floor _____	_____	Project Unassigned Unassigned	Draft (New) 2-Movable, Elect Unassigned	1,828.00	0.00	Estimate 1,828.00
5093-000	1 O/O	Shelving, Wire, Stainless Steel, 48 _____	_____	Project Unassigned Unassigned	Draft (New) 3-Movable, Non-Elect Unassigned	1,386.00	0.00	Estimate 1,386.00
4347-000	1 O/O	Sphygmomanometer, Aneroid, Mobile _____	_____	Project Unassigned Unassigned	Draft (New) 3-Movable, Non-Elect Unassigned	277.00	0.00	Estimate 277.00
6330-000	1 O/O	Spirometer, Portable _____	_____	Project Unassigned Unassigned	Draft (New) 3-Movable, Non-Elect Unassigned	1,928.00	0.00	Estimate 1,928.00
4352-000	1 O/O	Stadiometer, Wall Mount _____	_____	Project Unassigned Unassigned	Draft (New) 1-Fixed Unassigned	248.00	0.00	Estimate 248.00
4360-010	1 O/O	Stand, IV, Stainless Steel P-1572-2 (5-leg, 2-hook)	Pedigo Products (P-1572-2) _____	Project Unassigned Unassigned	Draft (New) 3-Movable, Non-Elect Unassigned	466.00	0.00	List 466.00
4414-000	1 O/O	Stool, Exam, Cushion-Seat _____	_____	Project Unassigned Unassigned	Draft (New) 3-Movable, Non-Elect Unassigned	256.00	0.00	Estimate 256.00
4421-000	1 O/O	Stool, Exam, w/Backrest _____	_____	Project Unassigned Unassigned	Draft (New) 3-Movable, Non-Elect Unassigned	372.00	0.00	Estimate 372.00
5002-009	1 O/O	Stool, Step, Stackable Ergo-Step (2 Tops/2 Bottoms)	Ansell Sandel Medical Solutions, LLC (1170) _____	Project Unassigned Unassigned	Draft (New) 3-Movable, Non-Elect Unassigned	447.00	0.00	List 447.00
5934-000	1 O/O	Table, Overbed, General _____	_____	Project Unassigned Unassigned	Draft (New) 3-Movable, Non-Elect Unassigned	488.00	0.00	Estimate 488.00

Roloff International

John Peter Smith Hospital Tower



Item Summary

= GPO Contract = My Org Contract

Department: Respiratory / Pulmonary

Atta ID	Qty F/I	Description Model	Manufacturer (Mfr #) Vendor (Vendor #)	Funding Source Cost Center Budget Name	Item Status Arch Code Custom Code	Currency: Dollar (US)		
						Unit Cost Options Cost	Item Tax Opt. Tax	Price Type Ext. Cost
5605-000	1 O/O	Tent, Oxygen _____	_____	Project Unassigned Unassigned	Draft (New) 2-Movable, Elect Unassigned	0.00	0.00	Estimate 0.00
4559-000	1 O/O	Ultrasonic Cleaner, Countertop _____	_____	Project Unassigned Unassigned	Draft (New) 2-Movable, Elect Unassigned	2,036.00	0.00	Estimate 2,036.00
4589-046	4 O/O	Ventilator, Adult / Pediatric Newport e360S w/ Stand	Medtronic - Covidien Minimally Invasive Therapies (E360S-US-NA / CRT360A)	Project Unassigned Unassigned	Draft (New) 2-Movable, Elect Unassigned	20,000.00	0.00	List 80,000.00
5875-000	2 O/C	Wash Station, Eye, Wall Mounted _____	_____	Project Unassigned Unassigned	Draft (New) 1-Fixed Unassigned	142.00	0.00	Estimate 284.00
6399-007	1 O/O	Washer / Disinfector, Endoscope, Countertop CER-2 OPTIMA (Dual Scope)	Medivators Inc. (CER-2 OPTIMA) Medivators Inc. (CER-2 OPTIMA)	Project Unassigned Unassigned	Draft (New) 2-Movable, Elect Unassigned	26,104.00	0.00	List 26,104.00
4669-000	1 O/C	Washer / Disinfector, Pasteurization _____	_____	Project Unassigned Unassigned	Draft (New) 1-Fixed Unassigned	17,398.00	0.00	Estimate 17,398.00
4687-000	2 O/O	Waste Can, Bio-Hazardous _____	_____	Project Unassigned Unassigned	Draft (New) 3-Movable, Non-Elect Unassigned	150.00	0.00	Estimate 300.00
4688-000	7 O/O	Waste Can, Open Top _____	_____	Project Unassigned Unassigned	Draft (New) 3-Movable, Non-Elect Unassigned	66.00	0.00	Estimate 462.00
4920-000	1 O/O	Waste Can, Step-On _____	_____	Project Unassigned Unassigned	Draft (New) 3-Movable, Non-Elect Unassigned	202.00	0.00	Estimate 202.00

Roloff International

John Peter Smith Hospital Tower



Item Summary

= GPO Contract = My Org Contract

Department: Respiratory / Pulmonary

Atta ID	Qty F/I	Description Model	Manufacturer (Mfr #) Vendor (Vendor #)	Funding Source Cost Center Budget Name	Item Status Arch Code Custom Code	Currency: Dollar (US)		
						Unit Cost Options Cost	Item Tax Opt. Tax	Price Type Ext. Cost
7374-003	1	Wheelchair, Adult, Transport O/O MAX Bariatric Chair [ST310-L-C]	STAXI Corporation Ltd. (ST310-L-C) STAXI Corporation Ltd. (ST310-L-C)	Project Unassigned Unassigned	Draft (New) 3-Movable, Non-Elect Unassigned	1,717.00	0.00	Vendor 1,717.00
Sub Total :						445,026.00		

Roloff International
John Peter Smith Hospital Tower



Item Summary

= GPO Contract = My Org Contract

Department: Surgery/Lab, Frozen Section

Atta ID	Qty F/I	Description Model	Manufacturer (Mfr #) Vendor (Vendor #)	Funding Source Cost Center Budget Name	Item Status Arch Code Custom Code	Currency: Dollar (US)		
						Unit Cost Options Cost	Item Tax Opt. Tax	Price Type Ext. Cost
3392-000	1 O/O	Balance, Lab, Analytical _____	_____	Project Unassigned Unassigned	Draft (New) 3-Movable, Non-Elect Unassigned	3,640.00	0.00	Estimate 3,640.00
3414-000	1 O/O	Bath, Tissue Flotation _____	_____	Project Unassigned Unassigned	Draft (New) 2-Movable, Elect Unassigned	1,611.00	0.00	Estimate 1,611.00
3462-005	1 O/C	Cabinet, Bio Safety, Class II, Type B2, Benchtop LabGard ES 430 (4 ft)	Nuair Inc. (NU-430-400) Nuair Inc. (NU-430-400)	Project Unassigned Unassigned	Draft (New) 1-Fixed Unassigned	12,718.00	0.00	List 12,718.00
6069-000	1 O/O	Cabinet, Storage, Non-Clinical, Wardrobe _____	_____	Project Unassigned Unassigned	Draft (New) 5-Furniture Unassigned	1,850.00	0.00	Estimate 1,850.00
3508-000	1 O/O	Camera, Digital Grossing System _____	_____	Project Unassigned Unassigned	Draft (New) 2-Movable, Elect Unassigned	10,200.00	0.00	Estimate 10,200.00
5835-000	1 O/O	Cart, Utility, Stainless _____	_____	Project Unassigned Unassigned	Draft (New) 3-Movable, Non-Elect Unassigned	448.00	0.00	Estimate 448.00
6978-000	1 O/O	Clock, Digital, Synchronized, Wireless _____	_____	Project Unassigned Unassigned	Draft (New) 1-Fixed Unassigned	316.00	0.00	Estimate 316.00
6364-012	1 O/C	Dispenser, Glove, Triple Box GS-006 Stainless Steel	Bowman Dispensers (GS-006) _____	Project Unassigned Unassigned	Draft (New) 1-Fixed Unassigned	66.00	0.00	List 66.00
5869-000	1 O/C	Dispenser, Hand Sanitizer, Wall Mount _____	_____	Project Unassigned Unassigned	Draft (New) 1-Fixed Unassigned	25.00	0.00	Estimate 25.00
3723-027	1 O/C	Disposal, Sharps, Wall Mount BD Recykleen Brown 2-3 gal. (305097)	BD Medical (305097) _____	Project Unassigned Unassigned	Draft (New) 1-Fixed Unassigned	93.00	0.00	List 93.00

Roloff International
John Peter Smith Hospital Tower



Item Summary

= GPO Contract = My Org Contract

Department: Surgery/Lab, Frozen Section

Atta ID	Qty F/I	Description Model	Manufacturer (Mfr #) Vendor (Vendor #)	Funding Source Cost Center Budget Name	Item Status Arch Code Custom Code	Currency: Dollar (US)		
						Unit Cost Options Cost	Item Tax Opt. Tax	Price Type Ext. Cost
3818-000	1 O/O	Freezer, Ultra-low, Upright _____	_____	Project Unassigned Unassigned	Draft (New) 2-Movable, Elect Unassigned	11,990.00	0.00	Estimate 11,990.00
7669-000	1 O/C	Light, Exam/Procedure, Single, w/Magnifier, Wall Mount _____	_____	Project Unassigned Unassigned	Draft (New) 1-Fixed Unassigned	0.00	0.00	Estimate 0.00
4021-017	1 O/O	Microscope, Binocular Axio Examiner	Carl Zeiss Microscopy & Imaging Systems () Carl Zeiss Microscopy & Imaging Systems ()	Project Unassigned Unassigned	Draft (New) 2-Movable, Elect Unassigned	50,000.00	0.00	Vendor 50,000.00
4037-005	1 O/O	Microtome, Cryostat CM 3050 S	Leica Biosystems (CM 3050 S) Leica Biosystems (CM 3050 S)	Project Unassigned Unassigned	Draft (New) 2-Movable, Elect Unassigned	32,900.00	0.00	List 32,900.00
5566-000	1 O/O	Monitor, Temperature & Humidity _____	_____	Project Unassigned Unassigned	Draft (New) 2-Movable, Elect Unassigned	129.00	0.00	Estimate 129.00
7335-000	1 O/O	Monitor, Temperature, Refrigerator/Freezer _____	_____	Project Unassigned Unassigned	Draft (New) 3-Movable, Non-Elect Unassigned	106.00	0.00	Estimate 106.00
7753-000	1 O/O	Stool, Sit-Stand _____	_____	Project Unassigned Unassigned	Draft (New) 5-Furniture Unassigned	411.00	0.00	Estimate 411.00
4687-000	1 O/O	Waste Can, Bio-Hazardous _____	_____	Project Unassigned Unassigned	Draft (New) 3-Movable, Non-Elect Unassigned	150.00	0.00	Estimate 150.00
4688-000	1 O/O	Waste Can, Open Top _____	_____	Project Unassigned Unassigned	Draft (New) 3-Movable, Non-Elect Unassigned	41.00	0.00	Estimate 41.00

Roloff International

John Peter Smith Hospital Tower



Item Summary

= GPO Contract = My Org Contract

Department: Surgery/Lab, Frozen Section

Atta ID	Qty F/I	Description Model	Manufacturer (Mfr #) Vendor (Vendor #)	Funding Source Cost Center Budget Name	Item Status Arch Code Custom Code	Currency: Dollar (US)		
						Unit Cost Options Cost	Item Tax Opt. Tax	Price Type Ext. Cost
4725-034	1 O/C	Workstation, Grossing, Floor GL115 60in.W Pathology Workstation	Mortech Manufacturing Co. (GL115-60)	Project Unassigned Unassigned	Draft (New) 1-Fixed Unassigned	10,750.00	0.00	List 10,750.00
Sub Total :						137,444.00		

Roloff International
John Peter Smith Hospital Tower



Item Summary

= GPO Contract = My Org Contract

Department: Surgical Services

Atta ID	Qty F/I	Description Model	Manufacturer (Mfr #) Vendor (Vendor #)	Funding Source Cost Center Budget Name	Item Status Arch Code Custom Code	Currency: Dollar (US)		
						Unit Cost Options Cost	Item Tax Opt. Tax	Price Type Ext. Cost
4894-000	1 O/O	Analyzer, Anesthetic Gas _____	_____	Project Unassigned Unassigned	Draft (New) 2-Movable, Elect Unassigned	3,704.00	0.00	Estimate 3,704.00
5361-000	1 O/O	Analyzer, Lab, Blood Gas, Point-of-Care _____	_____	Project Unassigned Unassigned	Draft (New) 2-Movable, Elect Unassigned	10,600.00	0.00	Estimate 10,600.00
6174-005	1 O/O	Analyzer, Lab, Coagulation, Portable Hepcon HMS Plus	Medtronic - Structural Heart (30514) _____	Project Unassigned Unassigned	Draft (New) 2-Movable, Elect Unassigned	29,000.00	0.00	List 29,000.00
3364-000	1 O/V	Analyzer, Oxygen _____	_____	Project Unassigned Unassigned	Draft (New) 3-Movable, Non-Elect Unassigned	505.00	0.00	Estimate 505.00
3370-054	2 O/V	Anesthesia Machine, General S/5 Avance	GE Healthcare - Anesthesia Delivery (1009-9002-000) _____	Project Unassigned Unassigned	Draft (New) 2-Movable, Elect Unassigned	80,000.00	0.00	List 160,000.00
3372-000	4 O/O	Apron, Lead _____	Infab Corporation () _____	Project Unassigned	Draft (New) 3-Movable, Non-Elect Unassigned	211.00	0.00	List 844.00
3389-008	1 O/O	Autotransfusion Unit, General Fresenius C.A.T.S Plus	Terumo Cardiovascular (9005081) _____	Project Unassigned Unassigned	Draft (New) 2-Movable, Elect Unassigned	46,692.00	0.00	List 46,692.00
5473-001	1 O/V	Bin, Shredding, Secure Standard Front Load	Shred-it, Inc. () Shred-it, Inc. ()	Project Unassigned	Draft (New) 3-Movable, Non-Elect Unassigned	0.00	0.00	List 0.00
3436-000	1 O/O	Blender, Gas, Air/Oxygen _____	_____	Project Unassigned Unassigned	Draft (New) 3-Movable, Non-Elect Unassigned	1,095.00	0.00	Estimate 1,095.00
7788-000	20 O/C	Board, Patient Information _____	_____	Project Unassigned Unassigned	Draft (New) 1-Fixed Unassigned	401.00	0.00	Estimate 8,020.00

Roloff International
John Peter Smith Hospital Tower



Item Summary

= GPO Contract = My Org Contract

Department: Surgical Services

Atta ID	Qty F/I	Description Model	Manufacturer (Mfr #) Vendor (Vendor #)	Funding Source Cost Center Budget Name	Item Status Arch Code Custom Code	Currency: Dollar (US)		
						Unit Cost Options Cost	Item Tax Opt. Tax	Price Type Ext. Cost
3441-005	1 O/O	Board, Patient Transfer Device 9-719 Standard Antistat White	Alimed, Inc. (9-719) Alimed, Inc. (9-719)	Project Unassigned Unassigned	Draft (New) 3-Movable, Non-Elect Unassigned	263.00	0.00	List 263.00
5873-008	1 O/C	Board, White, Dry Erase Standard White w/ Aluminium Frame (48" x 36")	Quartet GBC / ACCO Brands (S534) Quartet GBC / ACCO Brands (S534)	Project Unassigned	Draft (New) 1-Fixed Unassigned	104.00	0.00	List 104.00
6400-073	1 O/V	Boom, Anesthesia Ergon 320 Series (3EC-L/32S/3UBM-W/3T2/3AFC/3SL1)	Skytron (3EC-L/32S/3UBM-W/3T2/3AFC/3SL1) Skytron (3EC-L/32S/3UBM-W/3T2/3AFC/3SL1)	Project Unassigned Unassigned	Draft (New) 1-Fixed Unassigned	30,450.00	0.00	List 30,450.00
5269-000	1 O/C	Bracket, Camera, Ceiling _____	_____	Project Unassigned Unassigned	Draft (New) 1-Fixed Unassigned	112.00	0.00	Estimate 112.00
3451-000	2 O/O	Bucket, Kick _____	_____	Project Unassigned Unassigned	Draft (New) 3-Movable, Non-Elect Unassigned	176.00	0.00	Estimate 352.00
5594-110	4 O/C	Cabinet, OR Console, Supply RSSC486018 (Recessed)	Skytron (RSSC486018) _____	Project Unassigned Unassigned	Draft (New) 1-Fixed Unassigned	4,100.00	0.00	List 16,400.00
3489-000	1 O/C	Cabinet, Storage, Clinical, Endoscope _____	_____	Project Unassigned Unassigned	Draft (New) 1-Fixed Unassigned	3,199.00	0.00	Estimate 3,199.00
3478-000	1 O/C	Cabinet, Storage, Clinical, Narcotic _____	_____	Project Unassigned Unassigned	Draft (New) 1-Fixed Unassigned	389.00	0.00	Estimate 389.00
6177-000	1 O/O	Cabinet, Storage, Non-Clinical, Supply _____	_____	Project Unassigned Unassigned	Draft (New) 5-Furniture Unassigned	865.00	0.00	Estimate 865.00

Roloff International

John Peter Smith Hospital Tower



Item Summary

= GPO Contract = My Org Contract

Department: Surgical Services

Atta ID	Qty F/I	Description Model	Manufacturer (Mfr #) Vendor (Vendor #)	Funding Source Cost Center Budget Name	Item Status Arch Code Custom Code	Currency: Dollar (US)		
						Unit Cost Options Cost	Item Tax Opt. Tax	Price Type Ext. Cost
5319-000	1 O/C	Cabinet, Warming, Dual, Recessed _____	_____	Project Unassigned Unassigned	Draft (New) 1-Fixed Unassigned	9,074.00	0.00	Estimate 9,074.00
5475-000	1 O/V	Camera, CCTV, Color _____	_____	Project Unassigned Unassigned	Draft (New) 1-Fixed Unassigned	2,019.00	0.00	Estimate 2,019.00
5131-000	1 O/V	Camera, Operating Room, In-Light _____	_____	Project Unassigned Unassigned	Draft (New) 2-Movable, Elect Unassigned	17,699.00	0.00	Estimate 17,699.00
5705-010	2 O/C	Carrier, Chair, Scrub Sink Double Bay (F1-010-49-M) _____	Skytron (F1-010-49-M) Skytron (F1-010-49-M)	Project Unassigned	Draft (New) 1-Fixed Unassigned	499.00	0.00	Estimate 998.00
6003-000	1 O/O	Cart, Anesthesia, 6-drawer _____	_____	Project Unassigned Unassigned	Draft (New) 3-Movable, Non-Elect Unassigned	2,064.00	0.00	Estimate 2,064.00
5830-000	1 O/O	Cart, Case, Medium (40-49in wide) _____	_____	Project Unassigned Unassigned	Draft (New) 3-Movable, Non-Elect Unassigned	2,949.00	0.00	Estimate 2,949.00
5833-000	1 O/O	Cart, Case, Open _____	_____	Project Unassigned Unassigned	Draft (New) 3-Movable, Non-Elect Unassigned	1,291.00	0.00	Estimate 1,291.00
5996-000	1 O/O	Cart, Medication, Large _____	_____	Project Unassigned Unassigned	Draft (New) 3-Movable, Non-Elect Unassigned	3,254.00	0.00	Estimate 3,254.00
5997-000	1 O/O	Cart, Medication, Small _____	_____	Project Unassigned Unassigned	Draft (New) 3-Movable, Non-Elect Unassigned	2,630.00	0.00	Estimate 2,630.00
6795-000	1 O/O	Cart, Procedure, Cardio _____	_____	Project Unassigned Unassigned	Draft (New) 3-Movable, Non-Elect Unassigned	2,672.00	0.00	Estimate 2,672.00

Roloff International

John Peter Smith Hospital Tower



Item Summary

= GPO Contract = My Org Contract

Department: Surgical Services

Atta ID	Qty F/I	Description Model	Manufacturer (Mfr #) Vendor (Vendor #)	Funding Source Cost Center Budget Name	Item Status Arch Code Custom Code	Currency: Dollar (US)		
						Unit Cost Options Cost	Item Tax Opt. Tax	Price Type Ext. Cost
5859-000	3 O/O	Cart, Procedure, Resuscitation		Project Unassigned Unassigned	Draft (New) 3-Movable, Non-Elect Unassigned	1,933.00	0.00	Estimate 5,799.00
6018-000	6 O/O	Cart, Supply, Bin/ Basket	Distribution Systems International (DSI) ()	Project Unassigned	Draft (New) 3-Movable, Non-Elect Unassigned	2,500.00	0.00	Estimate 15,000.00
5858-000	1 O/O	Cart, Supply, Catheter		Project Unassigned Unassigned	Draft (New) 3-Movable, Non-Elect Unassigned	4,497.00	0.00	Estimate 4,497.00
6339-000	1 O/O	Cart, Supply, Linen		Project Unassigned Unassigned	Draft (New) 3-Movable, Non-Elect Unassigned	909.00	0.00	Estimate 909.00
5843-001	1 O/O	Cart, Supply, Linen, 60" AST65MC Slanted Shelf (60x24x62 Heavy Duty)	InterMetro Industries Corporation (AST65MC)	Existing (Reuse) Unassigned	Draft (Existing) 3-Movable, Non-Elect Unassigned	0.00	0.00	List 0.00
6808-000	20 O/O	Cart, Supply, Modular		Project Unassigned Unassigned	Draft (New) 3-Movable, Non-Elect Unassigned	1,675.00	0.00	Estimate 33,500.00
5848-000	1 O/O	Cart, Supply, Suture		Project Unassigned Unassigned	Draft (New) 3-Movable, Non-Elect Unassigned	825.00	0.00	Estimate 825.00
5848-039	1 O/O	Cart, Supply, Suture SL536CH Single Sided (36"W)	LogiQuip LLC (SL536CH) LogiQuip LLC (SL536CH)	Project Unassigned	Draft (New) 3-Movable, Non-Elect Unassigned	962.00	0.00	List 962.00
3615-016	7 O/O	Chair, Clinical, Recliner Perth Recliner	KI Healthcare (PR/NC)	Project Unassigned Unassigned	Draft (New) 3-Movable, Non-Elect Unassigned	3,000.00	0.00	List 21,000.00
5704-000	2 O/C	Clock, Analog, Synchronized, Wireless		Project Unassigned Unassigned	Draft (New) 1-Fixed Unassigned	142.00	0.00	Estimate 284.00

Roloff International

John Peter Smith Hospital Tower



Item Summary

= GPO Contract = My Org Contract

Department: Surgical Services

Atta ID	Qty F/I	Description Model	Manufacturer (Mfr #) Vendor (Vendor #)	Funding Source Cost Center Budget Name	Item Status Arch Code Custom Code	Currency: Dollar (US)		
						Unit Cost Options Cost	Item Tax Opt. Tax	Price Type Ext. Cost
6978-000	29 O/O	Clock, Digital, Synchronized, Wireless _____	_____	Project Unassigned Unassigned	Draft (New) 1-Fixed Unassigned	227.00	0.00	Estimate 6,583.00
6978-035	3 O/C	Clock, Digital, Synchronized, Wireless SBL Wireless Digital Clock - 110V/6-Digit	Sapling Company (SBL-32S-256-1R) Sapling Company (SBL-32S-256-1R)	Project Unassigned	Draft (New) 1-Fixed Unassigned	677.00	0.00	Vendor 2,031.00
3626-000	1 O/C	Clock, Elapsed Time, Wall Mount _____	_____	Project Unassigned Unassigned	Draft (New) 1-Fixed Unassigned	652.00	0.00	Estimate 652.00
BEA215S	4 O/O	Computer Workstation, Allowance _____	_____	Project Unassigned	Draft (New) 2-Movable, Elect Unassigned	0.00	0.00	List 0.00
4814-000	1 O/V	Computer Workstation, Clinical Data _____	Philips Healthcare - Monitoring Systems () _____	Project Unassigned	Draft (New) 2-Movable, Elect Unassigned	0.00	0.00	Estimate 0.00
6082-000	2 O/O	Computer, Laptop _____	_____	Project Unassigned Unassigned	Draft (New) 6-IT/Computers Unassigned	1,565.00	0.00	Estimate 3,130.00
3678-000	2 O/O	Defibrillator, Monitor, w/Pacing _____	_____	Project Unassigned Unassigned	Draft (New) 2-Movable, Elect Unassigned	14,387.00	0.00	Estimate 28,774.00
8852-002	2 O/O	Disinfecter, Room, Ultraviolet, Mobile Pathogon UV Disinfection System	STERIS Corporation (UVMRS4534POZ) STERIS Corporation (UVMRS4534POZ)	Capital Unassigned	Draft (New) 2-Movable, Elect Unassigned	0.00	0.00	Estimate 0.00
6364-000	31 O/C	Dispenser, Glove, Triple Box _____	_____	Project Unassigned Unassigned	Draft (New) 1-Fixed Unassigned	66.00	0.00	Estimate 2,046.00
6364-012	2 O/C	Dispenser, Glove, Triple Box GS-006 Stainless Steel	Bowman Dispensers (GS-006) Bowman Dispensers (GS-006)	Project Unassigned	Draft (New) 1-Fixed Unassigned	66.00	0.00	Estimate 132.00

Roloff International

John Peter Smith Hospital Tower



Item Summary

= GPO Contract = My Org Contract

Department: Surgical Services

Atta ID	Qty F/I	Description Model	Manufacturer (Mfr #) Vendor (Vendor #)	Funding Source Cost Center Budget Name	Item Status Arch Code Custom Code	Currency: Dollar (US)		
						Unit Cost Options Cost	Item Tax Opt. Tax	Price Type Ext. Cost
5869-000	3 O/C	Dispenser, Hand Sanitizer, Wall Mount _____	_____	Project Unassigned Unassigned	Draft (New) 1-Fixed Unassigned	24.00	0.00	Estimate 72.00
3711-000	2 O/V	Dispenser, Medication, Auxiliary _____	_____	Project Unassigned Unassigned	Draft (New) 2-Movable, Elect Unassigned	17,668.00	0.00	Estimate 35,336.00
3708-144	1 O/V	Dispenser, Medication, Host (Main) MedStation 4000 Profile w/BioID (6-Dwr, 4-Cubie)	CareFusion - Pyxis (R4MB6DR7W4) CareFusion - Pyxis (R4MB6DR7W4)	Project Unassigned Unassigned	Draft (New) 2-Movable, Elect Unassigned	66,075.00	0.00	Vendor 66,075.00
6451-000	1 O/O	Dispenser, Medication, Lock Module _____	_____	Project Unassigned Unassigned	Draft (New) 2-Movable, Elect Unassigned	4,790.00	0.00	Estimate 4,790.00
7561-001	4 O/C	Dispenser, Scrub Sink Supplies GO1	Gander, LLC (GO1) Gander, LLC (GO1)	Project Unassigned	Draft (New) 1-Fixed Unassigned	129.00	0.00	List 516.00
5868-000	1 O/C	Dispenser, Soap, Wall Mount _____	_____	Project Unassigned Unassigned	Draft (New) 1-Fixed Unassigned	30.00	0.00	Estimate 30.00
6457-000	2 O/O	Disposal, Sharps, Floor Cart _____	_____	Project Unassigned Unassigned	Draft (New) 3-Movable, Non-Elect Unassigned	301.00	0.00	Estimate 602.00
3723-000	28 O/C	Disposal, Sharps, Wall Mount _____	_____	Project Unassigned Unassigned	Draft (New) 1-Fixed Unassigned	59.00	0.00	Estimate 1,652.00
7108-000	1 O/C	Disposal, Sharps, Wall Mount, Pharmacy _____	_____	Project Unassigned Unassigned	Draft (New) 1-Fixed Unassigned	46.00	0.00	Estimate 46.00
3727-000	1 O/O	Doppler, Fetal Heart _____	_____	Project Unassigned Unassigned	Draft (New) 3-Movable, Non-Elect Unassigned	755.00	0.00	Estimate 755.00

Roloff International

John Peter Smith Hospital Tower



Item Summary

= GPO Contract = My Org Contract

Department: Surgical Services

Atta ID	Qty F/I	Description Model	Manufacturer (Mfr #) Vendor (Vendor #)	Funding Source Cost Center Budget Name	Item Status Arch Code Custom Code	Currency: Dollar (US)		
						Unit Cost Options Cost	Item Tax Opt. Tax	Price Type Ext. Cost
4824-012	2 O/O	Electrosurgical Unit, Bipolar/Monopolar Force FX C	Medtronic - Covidien Advanced Energy (ForceFXC) Medtronic - Covidien Advanced Energy (ForceFXC)	Project Unassigned Unassigned	Draft (New) 2-Movable, Elect Unassigned	16,599.00	0.00	List 33,198.00
3806-000	30 O/O	Flowmeter, Air		Project Unassigned Unassigned	Draft (New) 3-Movable, Non-Elect Unassigned	48.00	0.00	Estimate 1,440.00
3802-000	2 O/O	Flowmeter, Nitrous Oxide/Oxygen		Project Unassigned Unassigned	Draft (New) 3-Movable, Non-Elect Unassigned	1,432.00	0.00	Estimate 2,864.00
3803-000	31 O/O	Flowmeter, Oxygen		Project Unassigned Unassigned	Draft (New) 3-Movable, Non-Elect Unassigned	47.00	0.00	Estimate 1,457.00
3836-000	29 O/O	Hamper, Linen		Project Unassigned Unassigned	Draft (New) 3-Movable, Non-Elect Unassigned	223.00	0.00	Estimate 6,467.00
3839-000	2 O/O	Headlight, w/ Light Source		Project Unassigned Unassigned	Draft (New) 2-Movable, Elect Unassigned	7,231.00	0.00	Estimate 14,462.00
3875-000	1 O/O	Hypo-Hyperthermia Unit, Cardiac Bypass Pump		Project Unassigned Unassigned	Draft (New) 2-Movable, Elect Unassigned	36,454.00	0.00	Estimate 36,454.00
3874-000	1 O/O	Hypo-Hyperthermia Unit, General		Project Unassigned Unassigned	Draft (New) 2-Movable, Elect Unassigned	33,979.00	0.00	Estimate 33,979.00
8206-000	1 O/O	Instruments, Surgical, Cardiovascular, Allowance		Project Unassigned Unassigned	Draft (New) 4-Instruments Unassigned	229,240.00	0.00	Estimate 229,240.00

Roloff International

John Peter Smith Hospital Tower



Item Summary

= GPO Contract = My Org Contract

Department: Surgical Services

Atta ID	Qty F/I	Description Model	Manufacturer (Mfr #) Vendor (Vendor #)	Funding Source Cost Center Budget Name	Item Status Arch Code Custom Code	Currency: Dollar (US)		
						Unit Cost Options Cost	Item Tax Opt. Tax	Price Type Ext. Cost
7036-000	1 O/V	Integration System, Surgical, Allowance _____	_____	Project Unassigned Unassigned	Draft (New) 1-Fixed Unassigned	137,218.00	0.00	Estimate 137,218.00
3913-000	1 O/O	Irrigator, Surgical _____	_____	Project Unassigned Unassigned	Draft (New) 2-Movable, Elect Unassigned	5,997.00	0.00	Estimate 5,997.00
3952-000	1 O/O	Light Source, Xenon _____	_____	Project Unassigned Unassigned	Draft (New) 2-Movable, Elect Unassigned	10,864.00	0.00	Estimate 10,864.00
6637-000	1 O/V	Light, Surgical, Dual, Ceiling, w/Monitor Arm & Boom _____	_____	Project Unassigned Unassigned	Draft (New) 1-Fixed Unassigned	59,518.00	0.00	Estimate 59,518.00
3982-030	1 O/O	Light, Surgical, Single, Mobile Aurora Four LED AUA5S	Skytron (AUA5S) Skytron (AUA5S)	Existing (Reuse) Unassigned	Draft (Existing) 2-Movable, Elect Unassigned	0.00	0.00	List 0.00
6403-000	1 O/O	Monitor, Blood Glucose, Point-of-Care _____	_____	Project Unassigned Unassigned	Draft (New) 3-Movable, Non-Elect Unassigned	1,074.00	0.00	Estimate 1,074.00
4794-000	2 O/O	Monitor, Physiologic, Anesthesia _____	_____	Project Unassigned Unassigned	Draft (New) 2-Movable, Elect Unassigned	21,940.00	0.00	Estimate 43,880.00
4075-211	27 O/O	Monitor, Physiologic, Bedside, Portable Carescape B450 w/PDM (Pre-Op or PACU)	GE Healthcare - Monitoring Systems (2068491-001/PDM) GE Healthcare - Monitoring Systems (2068491-001/PDM)	Project Unassigned Unassigned	Draft (New) 2-Movable, Elect Unassigned	25,500.00	0.00	List 688,500.00
4074-000	1 O/O	Monitor, Physiologic, Transcutaneous, O2 / CO2 _____	_____	Project Unassigned Unassigned	Draft (New) 2-Movable, Elect Unassigned	15,005.00	0.00	Estimate 15,005.00

Roloff International

John Peter Smith Hospital Tower



Item Summary

= GPO Contract = My Org Contract

Department: Surgical Services

Atta ID	Qty F/I	Description Model	Manufacturer (Mfr #) Vendor (Vendor #)	Funding Source Cost Center Budget Name	Item Status Arch Code Custom Code	Currency: Dollar (US)		
						Unit Cost Options Cost	Item Tax Opt. Tax	Price Type Ext. Cost
5566-000	1 O/O	Monitor, Temperature & Humidity _____	_____ _____	Project Unassigned Unassigned	Draft (New) 2-Movable, Elect Unassigned	125.00	0.00	Estimate 125.00
6011-000	4 O/O	Monitor, Video, LCD, Display _____	_____ _____	Project Unassigned Unassigned	Draft (New) 2-Movable, Elect Unassigned	2,306.00	0.00	Estimate 9,224.00
7773-000	1 O/V	Navigation System, Surgical, Robotic _____	_____ _____	Project Unassigned Unassigned	Draft (New) 2-Movable, Elect Unassigned	1,866,239.00	0.00	Estimate 1,866,239.00
6275-000	1 C/C	Nurse Call, Code Blue _____	_____ _____	Project Unassigned Unassigned	Draft (New) 1-Fixed Unassigned	0.00	0.00	Estimate 0.00
4107-000	2 O/O	Oximeter, Pulse _____	_____ _____	Project Unassigned Unassigned	Draft (New) 2-Movable, Elect Unassigned	2,891.00	0.00	Estimate 5,782.00
BEA207S	1 O/V	PACS, Allowance _____	_____ _____	Project Unassigned	Draft (New) 2-Movable, Elect Unassigned	0.00	0.00	List 0.00
4114-000	1 O/V	PACS, Monitor, 2 Panel _____	_____ _____	Project Unassigned Unassigned	Draft (New) 2-Movable, Elect Unassigned	17,013.00	0.00	Estimate 17,013.00
4183-000	1 O/O	Pump, Balloon, Intra-Aortic _____	_____ _____	Project Unassigned Unassigned	Draft (New) 2-Movable, Elect Unassigned	63,254.00	0.00	Estimate 63,254.00
4172-000	1 O/O	Pump, Heart / Lung, Bypass _____	_____ _____	Project Unassigned Unassigned	Draft (New) 2-Movable, Elect Unassigned	195,062.00	0.00	Estimate 195,062.00
4178-000	1 O/O	Pump, Infusion, Dual _____	_____ _____	Project Unassigned Unassigned	Draft (New) 2-Movable, Elect Unassigned	4,393.00	0.00	Estimate 4,393.00

Roloff International

John Peter Smith Hospital Tower



Item Summary

= GPO Contract = My Org Contract

Department: Surgical Services

Atta ID	Qty F/I	Description Model	Manufacturer (Mfr #) Vendor (Vendor #)	Funding Source Cost Center Budget Name	Item Status Arch Code Custom Code	Currency: Dollar (US)		
						Unit Cost Options Cost	Item Tax Opt. Tax	Price Type Ext. Cost
4177-042	2 O/O	Pump, Infusion, Single SIGMA Spectrum (w/Wireless Battery Module)	Baxter Healthcare - Sigma Pumps (35700BAX/35162)	Existing (Reuse) Unassigned	Draft (Existing) 2-Movable, Elect Unassigned	0.00	0.00	List 0.00
4182-000	1 O/O	Pump, Infusion, Syringe		Project Unassigned Unassigned	Draft (New) 2-Movable, Elect Unassigned	3,165.00	0.00	Estimate 3,165.00
3374-000	1 O/O	Pump, Suction/Aspirator, General, Portable		Project Unassigned Unassigned	Draft (New) 2-Movable, Elect Unassigned	890.00	0.00	Estimate 890.00
4187-007	1 O/C	Rack, Apron, Wall Mount 9-662 (4 apron)	Alimed, Inc. (9-662) Alimed, Inc. (9-662)	Project Unassigned	Draft (New) 1-Fixed Unassigned	165.00	0.00	Vendor 165.00
4187-019	1 O/C	Rack, Apron, Wall Mount 60081 4 Apron Peg Rack	Bar-Ray Products, Inc. (60081) Bar-Ray Products, Inc. (60081)	Project Unassigned	Draft (New) 1-Fixed Unassigned	186.00	0.00	Vendor 186.00
6618-000	1 O/O	Recorder, CD/DVD, Medical		Project Unassigned Unassigned	Draft (New) 2-Movable, Elect Unassigned	65,066.00	0.00	Estimate 65,066.00
6952-000	1 O/C	Refrigerator, Commercial, 1 Door		Project Unassigned Unassigned	Draft (New) 2-Movable, Elect Unassigned	3,532.00	0.00	Estimate 3,532.00
7713-000	1 O/O	Refrigerator, IV Bag, Portable		Project Unassigned Unassigned	Draft (New) 2-Movable, Elect Unassigned	851.00	0.00	Estimate 851.00
4235-000	1 O/O	Refrigerator, Undercounter		Project Unassigned Unassigned	Draft (New) 2-Movable, Elect Unassigned	831.00	0.00	Estimate 831.00

Roloff International

John Peter Smith Hospital Tower



Item Summary

= GPO Contract = My Org Contract

Department: Surgical Services

Atta ID	Qty F/I	Description Model	Manufacturer (Mfr #) Vendor (Vendor #)	Funding Source Cost Center Budget Name	Item Status Arch Code Custom Code	Currency: Dollar (US)		
						Unit Cost Options Cost	Item Tax Opt. Tax	Price Type Ext. Cost
4248-000	59 O/O	Regulator, Suction, Intermittent/Continuous		Project Unassigned Unassigned	Draft (New) 3-Movable, Non-Elect Unassigned	473.00	0.00	Estimate 27,907.00
4254-000	1 O/O	Roller, Patient Transfer		Project Unassigned Unassigned	Draft (New) 3-Movable, Non-Elect Unassigned	266.00	0.00	Estimate 266.00
7920-000	1 O/V	Services, Construction, Structural Steel		Project Unassigned Unassigned	Draft (New) 0-Unassigned Unassigned	0.00	0.00	Estimate 0.00
4986-000	1 O/C	Shelving, Bins, Wall		Project Unassigned Unassigned	Draft (New) 1-Fixed Unassigned	111.00	0.00	Estimate 111.00
4298-000	4 O/O	Shelving, Wire, Chrome, 48		Project Unassigned Unassigned	Draft (New) 3-Movable, Non-Elect Unassigned	454.00	0.00	Estimate 1,816.00
4300-000	1 O/O	Shelving, Wire, Chrome, 60		Project Unassigned Unassigned	Draft (New) 3-Movable, Non-Elect Unassigned	559.00	0.00	Estimate 559.00
4335-036	2 O/C	Sink, Scrub, 2-Bay, Stainless Steel SS2122-MK-IRM-EW (Knee Kick/Infrared/Eyewash)	Skytron (SS2122-MK-IRM-EW) Skytron (SS2122-MK-IRM-EW)	Project Unassigned	Draft (New) 1-Fixed Unassigned	8,125.00	0.00	Quote 16,250.00
4339-000	1 O/O	Slush Maker, Saline		Project Unassigned Unassigned	Draft (New) 2-Movable, Elect Unassigned	66,419.00	0.00	Estimate 66,419.00
3789-000	1 O/O	Smoke Evacuation, Surgical		Project Unassigned Unassigned	Draft (New) 2-Movable, Elect Unassigned	3,232.00	0.00	Estimate 3,232.00

Roloff International

John Peter Smith Hospital Tower



Item Summary

= GPO Contract = My Org Contract

Department: Surgical Services

Atta ID	Qty F/I	Description Model	Manufacturer (Mfr #) Vendor (Vendor #)	Funding Source Cost Center Budget Name	Item Status Arch Code Custom Code	Currency: Dollar (US)		
						Unit Cost Options Cost	Item Tax Opt. Tax	Price Type Ext. Cost
5796-000	1 O/O	Stand, Basin, Double		Project Unassigned Unassigned	Draft (New) 3-Movable, Non-Elect Unassigned	437.00	0.00	Estimate 437.00
5994-000	1 O/O	Stand, Equipment, Suction Canister		Project Unassigned Unassigned	Draft (New) 3-Movable, Non-Elect Unassigned	295.00	0.00	Estimate 295.00
4363-012	2 O/O	Stand, IV, Multi-Pump Spectrum 5-Pump Carrier	Baxter Healthcare - Sigma Pumps (550881)	Existing (Reuse) Unassigned	Draft (Existing) 2-Movable, Elect Unassigned	0.00	0.00	List 0.00
4360-000	4 O/O	Stand, IV, Stainless Steel		Project Unassigned Unassigned	Draft (New) 3-Movable, Non-Elect Unassigned	310.00	0.00	Estimate 1,240.00
6262-000	2 O/O	Stand, Mayo, Thumb-Operated		Project Unassigned Unassigned	Draft (New) 3-Movable, Non-Elect Unassigned	556.00	0.00	Estimate 1,112.00
4380-000	1 O/O	Stereo System, Countertop		Project Unassigned Unassigned	Draft (New) 2-Movable, Elect Unassigned	426.00	0.00	Estimate 426.00
4392-000	1 O/C	Sterilizer, Dental, Cassette		Project Unassigned Unassigned	Draft (New) 1-Fixed Unassigned	5,806.00	0.00	Estimate 5,806.00
6480-000	1 O/C	Sterilizer, Steam (Electric), Cabinet		Project Unassigned Unassigned	Draft (New) 1-Fixed Unassigned	57,419.00	0.00	Estimate 57,419.00
4411-000	3 O/O	Stool, Anesthetist		Project Unassigned Unassigned	Draft (New) 3-Movable, Non-Elect Unassigned	1,061.00	0.00	Estimate 3,183.00
4414-000	2 O/O	Stool, Exam, Cushion-Seat		Project Unassigned Unassigned	Draft (New) 3-Movable, Non-Elect Unassigned	259.00	0.00	Estimate 518.00

Roloff International

John Peter Smith Hospital Tower



Item Summary

= GPO Contract = My Org Contract

Department: Surgical Services

Atta ID	Qty F/I	Description Model	Manufacturer (Mfr #) Vendor (Vendor #)	Funding Source Cost Center Budget Name	Item Status Arch Code Custom Code	Currency: Dollar (US)		
						Unit Cost Options Cost	Item Tax Opt. Tax	Price Type Ext. Cost
5002-000	1 O/O	Stool, Step, Stackable _____	_____ _____	Project Unassigned Unassigned	Draft (New) 3-Movable, Non-Elect Unassigned	196.00	0.00	Estimate 196.00
4424-000	2 O/O	Stool, Surgeon _____	_____ _____	Project Unassigned Unassigned	Draft (New) 3-Movable, Non-Elect Unassigned	1,603.00	0.00	Estimate 3,206.00
4436-000	20 O/O	Stretcher, Procedure / Recovery _____	_____ _____	Project Unassigned Unassigned	Draft (New) 3-Movable, Non-Elect Unassigned	6,573.00	0.00	Estimate 131,460.00
5913-000	1 O/O	Table, Instrument, 48 inch _____	_____ _____	Project Unassigned Unassigned	Draft (New) 3-Movable, Non-Elect Unassigned	591.00	0.00	Estimate 591.00
5914-000	1 O/O	Table, Instrument, 60 inch _____	_____ _____	Project Unassigned Unassigned	Draft (New) 3-Movable, Non-Elect Unassigned	878.00	0.00	Estimate 878.00
5934-000	27 O/O	Table, Overbed, General _____	_____ _____	Project Unassigned Unassigned	Draft (New) 3-Movable, Non-Elect Unassigned	490.00	0.00	Estimate 13,230.00
5944-000	1 O/O	Table, Surgical, Major _____	_____ _____	Project Unassigned Unassigned	Draft (New) 2-Movable, Elect Unassigned	47,620.00	0.00	Estimate 47,620.00
6529-000	1 O/V	Telephone, Wall _____	_____ _____	Project Unassigned Unassigned	Draft (New) 6-IT/Computers Unassigned	46.00	0.00	Estimate 46.00
4543-000	1 O/O	Timer, Coagulation _____	_____ _____	Project Unassigned Unassigned	Draft (New) 2-Movable, Elect Unassigned	4,755.00	0.00	Estimate 4,755.00
4808-000	1 O/O	Ultrasound, Imaging, Cardiac / Echo _____	_____ _____	Project Unassigned Unassigned	Draft (New) 2-Movable, Elect Unassigned	181,211.00	0.00	Estimate 181,211.00

Roloff International

John Peter Smith Hospital Tower



Item Summary

= GPO Contract = My Org Contract

Department: Surgical Services

Atta ID	Qty F/I	Description Model	Manufacturer (Mfr #) Vendor (Vendor #)	Funding Source Cost Center Budget Name	Item Status Arch Code Custom Code	Currency: Dollar (US)		
						Unit Cost Options Cost	Item Tax Opt. Tax	Price Type Ext. Cost
4618-000	1 O/C	Viewbox, 4 Panel, Surface _____	_____	Project Unassigned Unassigned	Draft (New) 1-Fixed Unassigned	1,087.00	0.00	Estimate 1,087.00
4658-000	2 O/O	Warmer, Fluid/ Blood, Portable _____	_____	Project Unassigned Unassigned	Draft (New) 2-Movable, Elect Unassigned	1,387.00	0.00	Estimate 2,774.00
4657-000	1 O/O	Warmer, Patient, Hypothermia _____	_____	Project Unassigned Unassigned	Draft (New) 2-Movable, Elect Unassigned	2,152.00	0.00	Estimate 2,152.00
5491-000	1 O/O	Waste Can, 08-19 Gallon _____	_____	Project Unassigned Unassigned	Draft (New) 3-Movable, Non-Elect Unassigned	65.00	0.00	Estimate 65.00
4690-000	2 O/O	Waste Can, 32-40 Gallon _____	_____	Project Unassigned Unassigned	Draft (New) 3-Movable, Non-Elect Unassigned	87.00	0.00	Estimate 174.00
4687-000	2 O/O	Waste Can, Bio-Hazardous _____	_____	Project Unassigned Unassigned	Draft (New) 3-Movable, Non-Elect Unassigned	146.00	0.00	Estimate 292.00
4688-000	28 O/O	Waste Can, Open Top _____	_____	Project Unassigned Unassigned	Draft (New) 3-Movable, Non-Elect Unassigned	42.00	0.00	Estimate 1,176.00
4688-007	1 O/O	Waste Can, Open Top 2543 Fire Resistant Gray (28 qt.)	Rubbermaid Commercial Products (FG254300GRAY) Rubbermaid Commercial Products (FG254300GRAY)	Project Unassigned	Draft (New) 3-Movable, Non-Elect Unassigned	51.00	0.00	Vendor 51.00
4920-000	1 O/O	Waste Can, Step-On _____	_____	Project Unassigned Unassigned	Draft (New) 3-Movable, Non-Elect Unassigned	203.00	0.00	Estimate 203.00

Roloff International
John Peter Smith Hospital Tower



Item Summary

= GPO Contract = My Org Contract

Department: Surgical Services

Atta ID	Qty F/I	Description Model	Manufacturer (Mfr #) Vendor (Vendor #)	Funding Source Cost Center Budget Name	Item Status Arch Code Custom Code	Currency: Dollar (US)		
						Unit Cost Options Cost	Item Tax Opt. Tax	Price Type Ext. Cost
4920-010	2	Waste Can, Step-On	Rubbermaid Commercial Products	Project	Draft (New)	291.00	0.00	Vendor
	O/O	6146 Beige (23 gal)	(FG614600BEIG) Rubbermaid Commercial Products (FG614600BEIG)	Unassigned	3-Movable, Non-Elect Unassigned			
5623-000	1	Waste Disposal, Surgical Fluid Collection	_____	Project	Draft (New)	21,339.00	0.00	Estimate
	O/O	_____	_____	Unassigned Unassigned	2-Movable, Elect Unassigned			
Sub Total :						4,750,721.00		

Roloff International

John Peter Smith Hospital Tower



Item Summary

= GPO Contract = My Org Contract

Department: Triage/ Reception

Atta ID	Qty F/I	Description Model	Manufacturer (Mfr #) Vendor (Vendor #)	Funding Source Cost Center Budget Name	Item Status Arch Code Custom Code	Currency: Dollar (US)		
						Unit Cost Options Cost	Item Tax Opt. Tax	Price Type Ext. Cost
BCB576X	2 O/C	Accessories for Headwall Rail Accessories	Amico Corporation (see notes) Amico Corporation (see notes)	Project	Draft (New)	196.00	0.00	Estimate
				Unassigned	3-Movable, Non-Elect Unassigned			
6364-012	2 O/C	Dispenser, Glove, Triple Box GS-006 Stainless Steel	Bowman Dispensers (GS-006) Bowman Dispensers (GS-006)	Project	Draft (New)	66.00	0.00	List
				Unassigned	1-Fixed Unassigned			
5869-052	4 O/C	Dispenser, Hand Sanitizer, Wall Mount Nexa Classic Touchfree 92021188 (White/8)	Ecolab North America (92021188)	Project	Draft (New)	162.00	0.00	List
				Unassigned	1-Fixed Unassigned			
3723-027	2 O/C	Disposal, Sharps, Wall Mount BD Recykleen Brown 2-3 gal. (305097)	BD Medical (305097) Medtronic - Covidien Kendall Products (305097)	Project	Draft (New)	93.00	0.00	List
				Unassigned	1-Fixed Unassigned			
3768-021	1 O/O	Electrocardiograph (ECG), Interpretive PageWriter Touch w/Cart	Philips Healthcare - Cardiology (860284 A01) Philips Healthcare - Cardiology (860284 A01)	Project	Draft (New)	15,500.00	0.00	Vendor
				Unassigned	2-Movable, Elect Unassigned			
3806-034	2 O/O	Flowmeter, Air Chrome (0-15 lpm, Chemetron)	Precision Medical Incorporated (1MFA2006)	Project	Draft (New)	52.00	0.00	List
				Unassigned	3-Movable, Non-Elect Unassigned			
3803-041	2 O/O	Flowmeter, Oxygen Chrome (0-15 lpm, Chemetron)	Precision Medical Incorporated (1MFA1006)	Project	Draft (New)	51.00	0.00	List
				Unassigned	3-Movable, Non-Elect Unassigned			
4071-077	1 O/O	Monitor, Physiologic, Vital Signs, w/Stand Carescape VC150 w/stand	GE Healthcare - Monitoring Systems (VC150 / 2073250)	Project	Draft (New)	3,374.00	0.00	List
				Unassigned	2-Movable, Elect Unassigned			

Roloff International

John Peter Smith Hospital Tower



Item Summary

= GPO Contract = My Org Contract

Department: Triage/ Reception

Atta ID	Qty F/I	Description Model	Manufacturer (Mfr #) Vendor (Vendor #)	Funding Source Cost Center Budget Name	Item Status Arch Code Custom Code	Currency: Dollar (US)		
						Unit Cost Options Cost	Item Tax Opt. Tax	Price Type Ext. Cost
4091-000	2 O/C	Oto/Ophthalmoscope Set, Wall Mount _____	_____	Project Unassigned	Draft (New) 1-Fixed Unassigned	826.00	0.00	Estimate 1,652.00
4109-053	2 O/O	Oximeter, Pulse, Hand Held Rad-57 (w/ SpCO)	Masimo Corp. (9216-U/2296) Masimo Corp. (9216-U/2296)	Project Unassigned	Draft (New) 2-Movable, Elect Unassigned	4,690.00	0.00	List 9,380.00
7122-015	2 O/C	Printer, Label QI-720NW	Brother International Corporation (QI-720NW) _____	Project Unassigned	Draft (New) 1-Fixed Unassigned	170.00	0.00	List 340.00
BCB580X	2 O/O	Printer, Wristband _____	Zebra Technologies Corp (HC100-3001-1000) _____	Project Unassigned	Draft (New) 3-Movable, Non-Elect Unassigned	508.00	0.00	List 1,016.00
6151-026	2 O/C	Rail System, Bedside Accessory Amico Rail System ARS (6 ft.)	Amico Corporation (ARS-072) Amico Corporation (ARS-072)	Project Unassigned	Draft (New) 1-Fixed Unassigned	1,000.00	0.00	Estimate 2,000.00
4248-007	2 O/O	Regulator, Suction, Intermittent/Continuous PM3316 (Chemetron/DISS Male)	Precision Medical Incorporated (PM3316) _____	Project Unassigned	Draft (New) 3-Movable, Non-Elect Unassigned	588.00	0.00	List 1,176.00
5446-040	1 O/C	Safe, Depository MFL Series MFL2714e	Mesa Safe Company (MFL2714E) _____	Project Unassigned	Draft (New) 1-Fixed Unassigned	807.00	0.00	List 807.00
4266-004	1 O/O	Scale, Clinical, Adult, Digital, Floor 5002 Stand-On Scale	Scale-Tronix, Inc., A Hill-Rom Company (5002) _____	Project Unassigned	Draft (New) 3-Movable, Non-Elect Unassigned	2,295.00	0.00	List 2,295.00
4277-011	2 O/O	Scale, Clinical, Infant, Mobile Scale-Tronix 4802D Standard w/ 1 gm Weigh & Cart	Welch Allyn, Inc., A Hill-Rom Company (4802D-AX-XB /48800-1) Scale-Tronix, Inc., A Hill-Rom Company (4802D/48800-1/48045)	Project Unassigned	Draft (New) 2-Movable, Elect Unassigned	2,940.00	0.00	Vendor 5,880.00

Roloff International

John Peter Smith Hospital Tower



Item Summary

= GPO Contract = My Org Contract

Department: Triage/ Reception

Atta ID	Qty F/I	Description Model	Manufacturer (Mfr #) Vendor (Vendor #)	Funding Source Cost Center Budget Name	Item Status Arch Code Custom Code	Currency: Dollar (US)		
						Unit Cost Options Cost	Item Tax Opt. Tax	Price Type Ext. Cost
6217-037	2 O/C	Scanner, Barcode CR1400 w/Stand	Code (CR1411-PKU)	Project Unassigned	Draft (New) 1-Fixed Unassigned	375.00	0.00	List 750.00
5186-001	1 O/O	Scanner, Document, Countertop fi-7160	Fujitsu (PA03670-B055)	Project Unassigned	Draft (New) 3-Movable, Non-Elect Unassigned	1,195.00	0.00	List 1,195.00
BCB553X	3 O/O	Scanner, Document, Portable HP1000	Hewlett-Packard ()	Project Unassigned	Draft (New) 3-Movable, Non-Elect Unassigned	350.00	0.00	List 1,050.00
8127-004	3 O/O	Signature Pad, Electronic SignatureGem LCD T-LBK766 (4x5/Dual Serial/USB)	Topaz Systems (T-LBK766-BHSB-R) Topaz Systems (T-LBK766-BHSB-R)	Project Unassigned	Draft (New) 2-Movable, Elect Unassigned	495.00	0.00	List 1,485.00
5112-012	2 O/O	Sphygmomanometer, Aneroid, Wall Mount, w/Basket Aneroid Manometer w/Basket (Rail Mount)	Amico Corporation (AM-AL-LF2118) Amico Corporation ()	Project Unassigned	Draft (New) 3-Movable, Non-Elect Unassigned	204.00	0.00	List 408.00
6262-007	2 O/O	Stand, Mayo, Thumb-Operated P-1069-A-SS (16x21 tray)	Pedigo Products (P-1069-A-SS) Pedigo Products (P-1069-A-SS)	Project Unassigned	Draft (New) 3-Movable, Non-Elect Unassigned	856.00	0.00	List 1,712.00
4414-151	2 O/O	Stool, Exam, Cushion-Seat Rhino Round Stool RROD1	Cramer, Inc. (RROD1) Cramer, Inc. (RROD1)	Project Unassigned	Draft (New) 3-Movable, Non-Elect Unassigned	306.00	0.00	Vendor 612.00
4851-017	1 O/O	Stretcher, EMT Power-PRO XT [6506]	Stryker Medical (6506-000-000)	Project Unassigned	Draft (New) 2-Movable, Elect Unassigned	15,511.00	0.00	List 15,511.00
4436-060	2 O/O	Stretcher, Procedure / Recovery Prime with Big Wheel 1115 (30' Litter)	Stryker Medical (1115-000-030) Stryker Medical (1115-000-030)	Project Unassigned	Draft (New) 2-Movable, Elect Unassigned	6,857.00	0.00	Vendor 13,714.00

Roloff International
John Peter Smith Hospital Tower



Item Summary

= GPO Contract = My Org Contract

Department: Triage/ Reception

Atta ID	Qty F/I	Description Model	Manufacturer (Mfr #) Vendor (Vendor #)	Funding Source Cost Center Budget Name	Item Status Arch Code Custom Code	Currency: Dollar (US)		
						Unit Cost Options Cost	Item Tax Opt. Tax	Price Type Ext. Cost
4538-028	2 O/C	Thermometer, Digital FILAC 3000 AD Rectal Complete	Medtronic - Covidien Kendall Products (505037) Amico Corporation (TP-A-RP9(RAIL))	Project Unassigned	Draft (New) 1-Fixed Unassigned	351.00	0.00	Quote 702.00
4538-030	2 O/O	Thermometer, Digital Filac 3000AD Oral/Axillary Complete System	Medtronic - Covidien Kendall Products (505000)	Project Unassigned	Draft (New) 3-Movable, Non-Elect Unassigned	351.00	0.00	Quote 702.00
4687-072	2 O/O	Waste Can, Bio-Hazardous 1883568 Slim Jim Resin Front Step 18 Gal/Red	Rubbermaid Commercial Products (1883568)	Project Unassigned	Draft (New) 3-Movable, Non-Elect Unassigned	274.00	0.00	List 548.00
4688-007	8 O/O	Waste Can, Open Top 2543 Fire Resistant Gray (28 qt.)	Rubbermaid Commercial Products (FG254300GRAY)	Project Unassigned	Draft (New) 3-Movable, Non-Elect Unassigned	66.00	0.00	List 528.00
6802-014	1 O/O	Waste Can, Recycle 2957-73 Deskside Large (Blue)	Rubbermaid Commercial Products (FG295773BLUE)	Project Unassigned	Draft (New) 3-Movable, Non-Elect Unassigned	19.00	0.00	List 19.00
4920-010	2 O/O	Waste Can, Step-On 6146 Beige (23 gal)	Rubbermaid Commercial Products (FG614600BEIG) Rubbermaid Commercial Products (FG614600BEIG)	Project Unassigned	Draft (New) 3-Movable, Non-Elect Unassigned	291.00	0.00	Vendor 582.00
7374-002	6 O/O	Wheelchair, Adult, Transport Medical Chair [ST010]	STAXI Corporation Ltd. (ST010-[X])	Project Unassigned	Draft (New) 2-Movable, Elect Unassigned	1,007.00	0.00	List 6,042.00
Sub Total :						90,544.00		

Roloff International

John Peter Smith Hospital Tower



Item Summary

Department: Urgent Care

= GPO Contract = My Org Contract

Atta ID	Qty F/I	Description Model	Manufacturer (Mfr #) Vendor (Vendor #)	Funding Source Cost Center Budget Name	Item Status Arch Code Custom Code	Currency: Dollar (US)		
						Unit Cost Options Cost	Item Tax Opt. Tax	Price Type Ext. Cost
BCR840N	28 O/C	Accessories for Headwall Rail Accessories	Amico Corporation (see notes) Amico Corporation (see notes)	Project	Draft (New)	196.00	0.00	Estimate
				Unassigned	3-Movable, Non-Elect Unassigned			5,488.00
BCR916N	4 O/C	Accessories for Headwall Rail Accessories	Amico Corporation (see notes) Amico Corporation (see notes)	Project	Draft (New)	196.00	0.00	Estimate
				Unassigned	3-Movable, Non-Elect Unassigned			784.00
BCR952N	6 O/C	Accessories Package Cuffs, Vacuum Accessories, rail mt	Amico Corporation (see notes) Amico Corporation (see notes)	Project	Draft (New)	196.00	0.00	Estimate
				Unassigned	3-Movable, Non-Elect Unassigned			1,176.00
5361-030	1 O/O	Analyzer, Lab, Blood Gas, Point-of-Care I-STAT 1 Wireless	Abbott Point of Care Inc (03P75-06)	Project	Draft (New)	13,925.00	0.00	List
				Unassigned	2-Movable, Elect Unassigned			13,925.00
7526-001	1 O/O	Analyzer, Lab, Blood Lead LeadCare II	Magellan Diagnostics, Inc. (70-6760)	Project	Draft (New)	2,440.00	0.00	List
				Unassigned	2-Movable, Elect Unassigned			2,440.00
6630-002	1 O/O	Analyzer, Lab, Chemistry/Drug, Point-of-Care Triage MeterPro	Alere Inc. (55070)	Project	Draft (New)	6,995.00	0.00	List
				Unassigned	2-Movable, Elect Unassigned			6,995.00
6174-012	1 O/O	Analyzer, Lab, Coagulation, Portable CoaguChek XS	Roche Diagnostics Corporation (04837975001) Roche Diagnostics Corporation ()	Project	Draft (New)	1,000.00	0.00	List
				Unassigned	2-Movable, Elect Unassigned			1,000.00
3357-011	1 O/V	Analyzer, Lab, Hemoglobin (Glyco- Hemoglobin) Afinion AS100	Alere Inc. (181607)	Project	Draft (New)	3,600.00	0.00	List
				Unassigned	2-Movable, Elect Unassigned			3,600.00
3349-001	1 O/V	Analyzer, Lab, Lipid Cholestech LDX System	Alere Inc. (10/01/0959)	Project	Draft (New)	2,180.00	0.00	List
				Unassigned	2-Movable, Elect Unassigned			2,180.00

Roloff International

John Peter Smith Hospital Tower



Item Summary

Department: Urgent Care

= GPO Contract = My Org Contract

Atta ID	Qty F/I	Description Model	Manufacturer (Mfr #) Vendor (Vendor #)	Funding Source Cost Center Budget Name	Item Status Arch Code Custom Code	Currency: Dollar (US)		
						Unit Cost Options Cost	Item Tax Opt. Tax	Price Type Ext. Cost
6133-015	1 O/O	Analyzer, Lab, Urinalysis, Semi-Automated Clinitek Status Connect System	Siemens Healthcare Diagnostics (1797)	Project Unassigned	Draft (New) 2-Movable, Elect Unassigned	2,685.00	0.00	List 2,685.00
3372-035	6 O/O	Apron, Lead 65023 Easywrap Large	Wolf X-Ray Corporation (65023) Wolf X-Ray Corporation (65023)	Project Unassigned	Draft (New) 1-Fixed Unassigned	400.00	0.00	Estimate 2,400.00
4770-002	1 O/O	Bilirubinometer, Handheld Jaundice Meter JM-103	Draeger Medical, Inc (MU20606(OPC4142))	Project Unassigned	Draft (New) 2-Movable, Elect Unassigned	7,000.00	0.00	List 7,000.00
8138-002	2 O/C	Bin, Return, Medication 3783 Lockable Return Drug Box	Health Care Logistics (3783)	Project Unassigned	Draft (New) 1-Fixed Unassigned	128.00	0.00	List 256.00
5040-016	121 O/O	Bin, Supply 30230 AkroBin Hanging/Stacking	Akro-Mils (30230)	Project Unassigned	Draft (New) 1-Fixed Unassigned	15.00	0.00	Estimate 1,815.00
5039-013	1 O/C	Bin, Supply, Wall Mounted ML14585 TiltView Bins (5 Bins)	MarketLab Inc. (ML14585)	Project Unassigned	Draft (New) 1-Fixed Unassigned	78.00	0.00	List 78.00
3446-020	32 O/C	Bracket, Pt. Monitor, Wall AHM Single Arm w/16" extension	Amico Corporation (AHM-55X / MRS-019 / MRS-CVR-019) Amico Corporation (AHM-55X / MRS-019 / MRS-CVR-019)	Project Unassigned	Draft (New) 1-Fixed Unassigned	835.00	0.00	List 26,720.00
9039-003	10 O/C	Bracket, Scanner, Bar Code VESA Scanner Bracket	Ergotron Inc. (97-815)	Project Unassigned	Draft (New) 1-Fixed Unassigned	85.00	0.00	List 850.00
3450-018	1 O/O	Bucket, Mopping Round 4 Gallon	Royce Rolls Ringer Company (4) Royce Rolls Ringer Company (4)	Project Unassigned	Draft (New) 3-Movable, Non-Elect Unassigned	110.00	0.00	Vendor 110.00

Roloff International

John Peter Smith Hospital Tower



Item Summary

Department: Urgent Care

= GPO Contract = My Org Contract

Atta ID	Qty F/I	Description Model	Manufacturer (Mfr #) Vendor (Vendor #)	Funding Source Cost Center Budget Name	Item Status Arch Code Custom Code	Currency: Dollar (US)		
						Unit Cost Options Cost	Item Tax Opt. Tax	Price Type Ext. Cost
BCR839N	28 O/O	Cabinet, Patient Room, Bedside Selene thermofoil, 4 dwr	Amico Corporation (BC-SD4)	Project Unassigned	Draft (New) 3-Movable, Non-Elect Unassigned	875.00	0.00	Estimate 24,500.00
BCR915N	4 O/O	Cabinet, Patient Room, Bedside Selene thermofoil, 4 dwr	Amico Corporation (BC-SD4)	Project Unassigned	Draft (New) 3-Movable, Non-Elect Unassigned	875.00	0.00	Estimate 3,500.00
5316-057	1 O/C	Cabinet, Warming, Dual, Freestanding AMSCO 24" Glass Doors	STERIS Corporation (DJ060124331)	Project Unassigned Unassigned	Draft (New) 2-Movable, Elect Unassigned	12,348.00	0.00	List 12,348.00
3582-007	1 O/O	Cart / Truck, Linen, Convertible CLT Std Duty Chrome 60x24x70	InterMetro Industries Corporation (CLTS2460C)	Project Unassigned Unassigned	Draft (New) 3-Movable, Non-Elect Unassigned	3,093.00	0.00	List 3,093.00
6034-001	1 O/O	Cart, Cylinder, D&E, Multi Inhalation Therapy Cart ITC12C	InterMetro Industries Corporation (ITC12C)	Project Unassigned Unassigned	Draft (New) 3-Movable, Non-Elect Unassigned	672.00	0.00	List 672.00
6034-010	1 O/C	Cart, Cylinder, D&E, Multi CR-DC12E	W.T. Farley (CR-DC12E) W.T. Farley (CR-DC12E)	Project Unassigned	Draft (New) 1-Fixed Unassigned	157.00	0.00	List 157.00
5811-019	1 O/O	Cart, Equipment, Tools Craftsman 5-Drawer Ball-Bearing Rolling Cabinet	Sears/Craftsman (00937718000) Sears/Craftsman ()	Project Unassigned	Draft (New) 2-Movable, Elect Unassigned	385.00	0.00	List 385.00
5846-037	1 O/O	Cart, Housekeeping, Stainless F36-MST2E MTS Series Standard	Royce Rolls Ringer Company (F36-MST2E) Royce Rolls Ringer Company (F36-MST2E)	Project Unassigned	Draft (New) 2-Movable, Elect Unassigned	1,450.00	0.00	List 1,450.00
6014-068	1 O/C	Cart, Supply, Chrome, 36 inch Super Adjustable Super Erecta 5A536EC (36x24x68)	InterMetro Industries Corporation (5A536EC) InterMetro Industries Corporation (5A536EC)	Project Unassigned	Draft (New) 1-Fixed Unassigned	910.00	0.00	Estimate 910.00

Roloff International

John Peter Smith Hospital Tower



Item Summary

Department: Urgent Care

= GPO Contract = My Org Contract

Atta ID	Qty F/I	Description Model	Manufacturer (Mfr #) Vendor (Vendor #)	Funding Source Cost Center Budget Name	Item Status Arch Code Custom Code	Currency: Dollar (US)		
						Unit Cost Options Cost	Item Tax Opt. Tax	Price Type Ext. Cost
6016-023	2 O/C	Cart, Supply, Chrome, 60 inch Super Adjustable Super Erecta A566EC (60x24x68)	InterMetro Industries Corporation (A566EC) InterMetro Industries Corporation (A566EC)	Project Unassigned	Draft (New) 1-Fixed Unassigned	801.00	0.00	Vendor 1,602.00
5832-026	1 O/O	Cart, Supply, Linen, 48" ECM-A Series 48x24x69	InterMetro Industries Corporation (ECM55XA) InterMetro Industries Corporation (ECM55XA)	Project Unassigned	Draft (New) 3-Movable, Non-Elect Unassigned	1,280.00	0.00	Estimate 1,280.00
5832-026	1 O/O	Cart, Supply, Linen, 48" ECM-A Series 48x24x69	InterMetro Industries Corporation (ECM55XA)	Project Unassigned	Draft (New) 3-Movable, Non-Elect Unassigned	1,280.00	0.00	Estimate 1,280.00
5832-026	1 O/O	Cart, Supply, Linen, 48" ECM-A Series 48x24x69	InterMetro Industries Corporation (ECM55XA)	Project Unassigned Unassigned	Draft (New) 3-Movable, Non-Elect Unassigned	1,280.00	0.00	Estimate 1,280.00
8120-001	1 O/O	Cart, Supply, Stainless, 48 inch Super Erecta 48x18x74 (5-Tier)	InterMetro Industries Corporation ((5x)1848NS/(4x)74UPS/5MPGSA/5MPBG)	Project Unassigned Unassigned	Draft (New) 3-Movable, Non-Elect Unassigned	2,102.00	0.00	List 2,102.00
5848-050	1 O/C	Cart, Supply, Suture R183663SSC	Lakeside Manufacturing, Inc. (R183663SSC) Lakeside Manufacturing, Inc. (R183663SSC)	Project Unassigned	Draft (New) 1-Fixed Unassigned	580.00	0.00	List 580.00
5835-002	1 O/O	Cart, Utility, Stainless 444 (3 Shelf, Medium Duty)	Lakeside Manufacturing, Inc. (444)	Project Unassigned	Draft (New) 2-Movable, Elect Unassigned	816.00	0.00	List 816.00
3622-003	2 O/C	Chart, Visual Acuity, Wall Snellen Type Plastic Eye Chart-20' [1240]	GF Health Products Inc. (1240)	Project Unassigned	Draft (New) 1-Fixed Unassigned	6.00	0.00	List 12.00

Roloff International

John Peter Smith Hospital Tower



Item Summary

Department: Urgent Care

= GPO Contract = My Org Contract

Atta ID	Qty F/I	Description Model	Manufacturer (Mfr #) Vendor (Vendor #)	Funding Source Cost Center Budget Name	Item Status Arch Code Custom Code	Currency: Dollar (US)		
						Unit Cost Options Cost	Item Tax Opt. Tax	Price Type Ext. Cost
3622-004	2 O/C	Chart, Visual Acuity, Wall Eye Test Kindergarten Chart [1263]	GF Health Products Inc. (1263)	Project Unassigned	Draft (New) 1-Fixed Unassigned	15.00	0.00	List 30.00
6978-042	1 O/O	Clock, Digital, Synchronized, Wireless XR Levo Surface Mount (2.5", 4-Digit)	Primex, Inc. (XRA7A200)	Project Unassigned	Draft (New) 1-Fixed Unassigned	316.00	0.00	Estimate 316.00
6978-042	36 O/C	Clock, Digital, Synchronized, Wireless XR Levo Surface Mount (2.5", 4-Digit)	Primex, Inc. (XRA7A200)	Project Unassigned	Draft (New) 1-Fixed Unassigned	316.00	0.00	Estimate 11,376.00
BCR762N	1 O/C	Coffee Maker, Dispenser C-110 A-08	Sara Lee Foodservice (A-08)	Lease Unassigned	Draft (New) 1-Fixed Unassigned	0.00	0.00	Estimate 0.00
3678-033	3 O/O	Defibrillator, Monitor, w/Pacing HeartStart MRx (SpO2, NBP)	Philips Healthcare - Cardiology (M3535A-A02)	Project Unassigned	Draft (New) 2-Movable, Elect Unassigned	17,700.00	0.00	List 53,100.00
6932-000	3 O/O	Dictation/Transcription System, Allowance		Project Unassigned	Draft (New) 2-Movable, Elect Unassigned	0.00	0.00	Estimate 0.00
3714-026	1 O/C	Dispenser, Cleaning Solution MultiFlex 881217 (Two Button)	Hydro Systems Company (881217) Ecolab North America (881217)	Project Unassigned	Draft (New) 1-Fixed Unassigned	487.00	0.00	List 487.00
6471-003	2 O/C	Dispenser, Cup Stainless Steel Small Pull-Type C3200P	San Jamar (C3200P) San Jamar (C3200P)	Project Unassigned	Draft (New) 1-Fixed Unassigned	56.00	0.00	List 112.00
6364-012	1 O/C	Dispenser, Glove, Triple Box GS-006 Stainless Steel	Bowman Dispensers (GS-006) Bowman Dispensers (GS-006)	Project Unassigned	Draft (New) 1-Fixed Unassigned	66.00	0.00	List 66.00
6364-012	6 O/C	Dispenser, Glove, Triple Box GS-006 Stainless Steel	Bowman Dispensers (GS-006) Bowman Dispensers (GS-006)	Project Unassigned	Draft (New) 1-Fixed Unassigned	61.00	0.00	List 366.00

Roloff International

John Peter Smith Hospital Tower



Item Summary

Department: Urgent Care

= GPO Contract = My Org Contract

Atta ID	Qty F/I	Description Model	Manufacturer (Mfr #) Vendor (Vendor #)	Funding Source Cost Center Budget Name	Item Status Arch Code Custom Code	Currency: Dollar (US)		
						Unit Cost Options Cost	Item Tax Opt. Tax	Price Type Ext. Cost
6364-012	1 O/C	Dispenser, Glove, Triple Box GS-006 Stainless Steel	Bowman Dispensers (GS-006)	Project Unassigned Unassigned	Draft (New) 1-Fixed Unassigned	66.00	0.00	List 66.00
6364-012	2 O/C	Dispenser, Glove, Triple Box GS-006 Stainless Steel	Bowman Dispensers (GS-006) Bowman Dispensers (GS-006)	Project Unassigned	Draft (New) 1-Fixed Unassigned	66.00	0.00	List 132.00
6364-012	36 O/C	Dispenser, Glove, Triple Box GS-006 Stainless Steel	Bowman Dispensers (GS-006) Bowman Dispensers (GS-006)	Project Unassigned	Draft (New) 1-Fixed Unassigned	66.00	0.00	List 2,376.00
5869-000	1 O/C	Dispenser, Hand Sanitizer, Wall Mount		Project Unassigned Unassigned	Draft (New) 1-Fixed Unassigned	25.00	0.00	Estimate 25.00
5869-012	1 O/C	Dispenser, Hand Sanitizer, Wall Mount Purell TFX Touch Free (2720-12)	GOJO Industries (2720-12) GOJO Industries (2720-12)	Project Unassigned	Draft (New) 1-Fixed Unassigned	50.00	0.00	List 50.00
5869-052	33 O/C	Dispenser, Hand Sanitizer, Wall Mount Nexa Classic Touchfree 92021188 (White/8)	Ecolab North America (92021188) Ecolab North America (92021188)	Project Unassigned	Draft (New) 1-Fixed Unassigned	162.00	0.00	List 5,346.00
5869-052	8 O/C	Dispenser, Hand Sanitizer, Wall Mount Nexa Classic Touchfree 92021188 (White/8)	Ecolab North America (92021188)	Project Unassigned	Draft (New) 1-Fixed Unassigned	162.00	0.00	List 1,296.00
5869-052	11 O/C	Dispenser, Hand Sanitizer, Wall Mount Nexa Classic Touchfree 92021188 (White/8)	Ecolab North America (92021188)	Project Unassigned	Draft (New) 1-Fixed Unassigned	162.00	0.00	List 1,782.00
3708-114	2 O/C	Dispenser, Medication, Host (Main) MedStation 4000 Profile w/BioID (6-Dwr, 3-Cubie)	CareFusion - Pyxis (R4MB6DR7W3)	Project Unassigned	Draft (New) 1-Fixed Unassigned	64,075.00	0.00	List 128,150.00

Roloff International

John Peter Smith Hospital Tower



Item Summary

= GPO Contract = My Org Contract

Department: Urgent Care

Atta ID	Qty F/I	Description Model	Manufacturer (Mfr #) Vendor (Vendor #)	Funding Source Cost Center Budget Name	Item Status Arch Code Custom Code	Currency: Dollar (US)		
						Unit Cost Options Cost	Item Tax Opt. Tax	Price Type Ext. Cost
6451-003	1 O/C	Dispenser, Medication, Lock Module SMART Remote Manager	CareFusion - Pyxis (MSRM) CareFusion - Pyxis (MSRM)	Project	Draft (New)	5,892.00	0.00	List
				Unassigned	2-Movable, Elect Unassigned			
7354-003	1 O/O	Disposal, Sharps, Floor Bin, Pharmacy 8618RC (18 gal RCRA Haz. Waste)	Medtronic - Covidien Kendall Products (8618RC)	Project	Draft (New)	77.00	0.00	List
				Unassigned	2-Movable, Elect Unassigned			
6457-014	1 O/O	Disposal, Sharps, Floor Cart Sharpscart 8991FP (12 or 18 Gallon/Hinged Lid)	Medtronic - Covidien Kendall Products (8991FP)	Project	Draft (New)	450.00	0.00	List
				Unassigned	2-Movable, Elect Unassigned			
7109-004	1 O/O	Disposal, Sharps, Floor Cart, Pharmacy SharpsCart 8941FP w/PharmaSafety 8870	Medtronic - Covidien Kendall Products (8941FP/8870) Medtronic - Covidien Kendall Products (8941FP/8870)	Project	Draft (New)	550.00	0.00	Vendor
				Unassigned	2-Movable, Elect Unassigned			
3723-020	6 O/C	Disposal, Sharps, Wall Mount SharpSafety In Room 85301H /w In Room8536SA (3gal)	Medtronic - Covidien Kendall Products (85301H / 8536SA) Medtronic - Covidien Kendall Products (85301H / 8536SA)	Project	Draft (New)	133.00	0.00	Vendor
				Unassigned	1-Fixed Unassigned			
3723-027	1 O/C	Disposal, Sharps, Wall Mount BD Recykleen Brown 2-3 gal. (305097)	BD Medical (305097) Stericycle (305097)	Project	Draft (New)	93.00	0.00	List
				Unassigned	1-Fixed Unassigned			
3723-027	32 O/C	Disposal, Sharps, Wall Mount BD Recykleen Brown 2-3 gal. (305097)	BD Medical (305097)	Project	Draft (New)	93.00	0.00	List
				Unassigned	1-Fixed Unassigned			
7881-008	3 O/O	Docking Station, Meter, Blood Glucose Precision Docking Station	Abbott Point of Care Inc (70653-02)	Project	Draft (New)	303.00	0.00	List
				Unassigned	3-Movable, Non-Elect Unassigned			
3727-012	2 O/O	Doppler, Fetal Heart Medasonics TRIA II (3 MHz Probe)	Cooper Surgical, Inc. - MedaSonics Div. (T334) Cooper Surgical, Inc. - MedaSonics Div. (T334)	Project	Draft (New)	862.00	0.00	Estimate
				Unassigned	3-Movable, Non-Elect Unassigned			

Roloff International

John Peter Smith Hospital Tower



Item Summary

Department: Urgent Care

= GPO Contract = My Org Contract

Atta ID	Qty F/I	Description Model	Manufacturer (Mfr #) Vendor (Vendor #)	Funding Source Cost Center Budget Name	Item Status Arch Code Custom Code	Currency: Dollar (US)		
						Unit Cost Options Cost	Item Tax Opt. Tax	Price Type Ext. Cost
3768-021	5 O/O	Electrocardiograph (ECG), Interpretive PageWriter Touch w/Cart	Philips Healthcare - Cardiology (860284 A01) Philips Healthcare - Cardiology (860284 A01)	Project	Draft (New) 2-Movable, Elect	15,500.00	0.00	Vendor 77,500.00
				Unassigned	Unassigned			
3806-034	38 O/O	Flowmeter, Air Chrome (0-15 lpm, Chemetron)	Precision Medical Incorporated (1MFA2006)	Project	Draft (New) 3-Movable, Non-Elect	52.00	0.00	List 1,976.00
				Unassigned	Unassigned			
3803-041	102 O/O	Flowmeter, Oxygen Chrome (0-15 lpm, Chemetron)	Precision Medical Incorporated (1MFA1006)	Project	Draft (New) 3-Movable, Non-Elect	51.00	0.00	List 5,202.00
				Unassigned	Unassigned			
3836-134	32 O/O	Hamper, Linen ML8813 Square Chrome Step-On	MarketLab Inc. (ML8813) Medline Industries Inc. (ML8813)	Project	Draft (New) 2-Movable, Elect	101.00	0.00	List 3,232.00
				Unassigned	Unassigned			
3839-028	3 O/O	Headlight, w/ Light Source ProXenon 350 (10 ft fiber, CoolVent headband)	Integra Luxtec (90200- US/90221/90230/90250)	Project	Draft (New) 3-Movable, Non-Elect	5,460.00	0.00	List 16,380.00
				Unassigned	Unassigned			
3842-026	28 O/C	Headwall, Rail System, 1 Patient Majestic Series - 96"	Amico Corporation (HW00-01T-P-M096 [AD-034])	Project	Draft (New) 1-Fixed	2,785.00	0.00	List 77,980.00
				Unassigned	Unassigned			
3842-029	4 O/C	Headwall, Rail System, 1 Patient Majestic Series - 96"	Amico Corporation (HW00-01T-P-M096 [AD-031]) Amico Corporation (HW00-01T-P-M096 [AD-031])	Project	Draft (New) 1-Fixed	2,785.00	0.00	Vendor 11,140.00
				Unassigned	Unassigned			
3851-003	1 O/O	Hemoglobinometer, General Hb 201+	HemoCue, Inc. (121721)	Project	Draft (New) 2-Movable, Elect	800.00	0.00	List 800.00
				Unassigned	Unassigned			

Roloff International

John Peter Smith Hospital Tower



Item Summary

Department: Urgent Care

= GPO Contract = My Org Contract

Atta ID	Qty F/I	Description Model	Manufacturer (Mfr #) Vendor (Vendor #)	Funding Source Cost Center Budget Name	Item Status Arch Code Custom Code	Currency: Dollar (US)		
						Unit Cost Options Cost	Item Tax Opt. Tax	Price Type Ext. Cost
5436-003	2 O/O	Humidifier, Heated MR850 System	Fisher & Paykel Healthcare (MR850)	Project Unassigned	Draft (New) 2-Movable, Elect Unassigned	3,195.00	0.00	List 6,390.00
7714-002	2 O/O	Hypo-Hyperthermia Unit, Endovascular Thermogard XP	Zoll Medical Corporation (8700-0650-01)	Project Unassigned	Draft (New) 2-Movable, Elect Unassigned	38,195.00	0.00	List 76,390.00
4817-074	1 O/C	Ice Machine, Dispenser, Nugget, Countertop HID525A Meridian (Air Cooled)	Scotsman Ice Systems (HID525A-1) Scotsman Ice Systems (HID525A-1)	Project Unassigned	Draft (New) 1-Fixed Unassigned	11,506.00	0.00	List 11,506.00
3922-003	1 O/O	Lamp, Slit BM 900 LED w/Table	Haag-Streit USA, Inc. (0900.0001 LED / HSM-901/ LI900)	Project Unassigned	Draft (New) 2-Movable, Elect Unassigned	14,805.00	0.00	List 14,805.00
7233-014	1 O/O	Laryngoscope Set, Video GlideScope Titanium Single-Use w/ Premium Cart	Verathon (0270-0821)	Project Unassigned	Draft (New) 2-Movable, Elect Unassigned	17,990.00	0.00	Estimate 17,990.00
3944-117	1 O/O	Lift, Patient, Battery Powered Golvo 8008 Low Base	Liko - Hill-Rom (2000039)	Project Unassigned	Draft (New) 1-Fixed Unassigned	8,754.00	0.00	List 8,754.00
3971-052	1 O/O	Light, Exam/Procedure, Single, Mobile, Articulating Arm Mira50 LED	Amico Corporation (L-MLED50-FS-XX-ST)	Project Unassigned	Draft (New) 2-Movable, Elect Unassigned	4,500.00	0.00	List 4,500.00
5460-017	1 O/O	Light, Exam/Procedure, Single, Mobile, Gooseneck Arm Green Series Exam Light IV	Welch Allyn, Inc., A Hill-Rom Company (48810/48950)	Project Unassigned	Draft (New) 2-Movable, Elect Unassigned	1,379.00	0.00	List 1,379.00
7933-007	2 O/O	Locator, Vein AV400 Vein Viewing System w/ Mobile Stand	AccuVein (AV400/HF470)	Project Unassigned	Draft (New) 3-Movable, Non-Elect Unassigned	6,799.00	0.00	List 13,598.00

Roloff International

John Peter Smith Hospital Tower



Item Summary

Department: Urgent Care

= GPO Contract = My Org Contract

Atta ID	Qty F/I	Description Model	Manufacturer (Mfr #) Vendor (Vendor #)	Funding Source Cost Center Budget Name	Item Status Arch Code Custom Code	Currency: Dollar (US)		
						Unit Cost Options Cost	Item Tax Opt. Tax	Price Type Ext. Cost
4021-008	1 O/O	Microscope, Binocular CX41	Olympus America Inc - Scientific (CX41)	Project Unassigned	Draft (New) 2-Movable, Elect Unassigned	2,200.00	0.00	List 2,200.00
6403-016	8 O/O	Monitor, Blood Glucose, Point-of-Care Precision Xceed Pro	Abbott Point of Care Inc (7090005) Abbott Point of Care Inc ()	Project Unassigned	Draft (New) 3-Movable, Non-Elect Unassigned	1,784.00	0.00	List 14,272.00
6403-025	1 O/O	Monitor, Blood Glucose, Point-of-Care ACCU-CHEK Inform II Meter & Base Unit	Roche Diagnostics Corporation (05060311001/05060290001) Roche Diagnostics Corporation (05060311001/05060290001)	Project Unassigned	Draft (New) 3-Movable, Non-Elect Unassigned	1,833.00	0.00	List 1,833.00
4075-024	2 O/O	Monitor, Physiologic, Bedside, Portable Carescape B450 w/PDM (ED Config)	GE Healthcare - Monitoring Systems (2068491-001/2042084-001) Nihon Kohden America Inc. (2068491- 001/2042084-001)	Project Unassigned	Draft (New) 2-Movable, Elect Unassigned	25,152.00	0.00	List 50,304.00
5251-126	28 O/O	Monitor, Physiologic, Vital Signs Carescape VC150	GE Healthcare - Monitoring Systems (VC150) GE Healthcare - Monitoring Systems (VC150)	Project Unassigned	Draft (New) 2-Movable, Elect Unassigned	4,000.00	0.00	List 112,000.00
5251-126	4 O/O	Monitor, Physiologic, Vital Signs Carescape VC150	GE Healthcare - Monitoring Systems (VC150) Nihon Kohden America Inc. (VC150)	Project Unassigned	Draft (New) 2-Movable, Elect Unassigned	4,000.00	0.00	Vendor 16,000.00
4071-058	3 O/O	Monitor, Physiologic, Vital Signs, w/Stand Connex 6400 (NIBP, Masimo SpO2 & SureTemp) w/Stand	Welch Allyn, Inc., A Hill-Rom Company (64MTXX-B / 4800-60) Welch Allyn, Inc., A Hill-Rom Company (64MTXX-B / 4800-60)	Project Unassigned	Draft (New) 2-Movable, Elect Unassigned	4,477.00	0.00	Vendor 13,431.00
4091-000	38 O/C	Oto/Ophthalmoscope Set, Wall Mount		Project Unassigned	Draft (New) 1-Fixed Unassigned	826.00	0.00	Estimate 31,388.00

Roloff International

John Peter Smith Hospital Tower



Item Summary

= GPO Contract = My Org Contract

Department: Urgent Care

Atta ID	Qty F/I	Description Model	Manufacturer (Mfr #) Vendor (Vendor #)	Funding Source Cost Center Budget Name	Item Status Arch Code Custom Code	Currency: Dollar (US)		
						Unit Cost Options Cost	Item Tax Opt. Tax	Price Type Ext. Cost
4103-000	1 O/C	Oven, Domestic, Microwave, Countertop _____	GE Appliances () _____	Project Unassigned	Draft (New) 1-Fixed Unassigned	250.00	0.00	Estimate 250.00
4109-053	6 O/O	Oximeter, Pulse, Hand Held Rad-57 (w/ SpCO)	Masimo Corp. (9216-U/2296) Masimo Corp. (9216-U/2296)	Project Unassigned	Draft (New) 2-Movable, Elect Unassigned	4,690.00	0.00	List 28,140.00
4109-053	2 O/O	Oximeter, Pulse, Hand Held Rad-57 (w/ SpCO)	Masimo Corp. (9216-U/2296) Masimo Corp. (9216-U/2296)	Project Unassigned	Draft (New) 3-Movable, Non-Elect Unassigned	4,690.00	0.00	List 9,380.00
BCR797N	10 O/O	Power Supply, Allowance Eclipse 2030, systleview power system	Ergotron Inc. (TBD) _____	Project Unassigned	Draft (New) 3-Movable, Non-Elect Unassigned	3,200.00	0.00	Estimate 32,000.00
7122-015	16 O/C	Printer, Label QI-720NW	Brother International Corporation (QI-720NW) _____	Project Unassigned	Draft (New) 1-Fixed Unassigned	170.00	0.00	List 2,720.00
7122-015	32 O/C	Printer, Label QI-720NW	Brother International Corporation (QI-720NW) Brother International Corporation (QI-720NW)	Project Unassigned	Draft (New) 1-Fixed Unassigned	170.00	0.00	Vendor 5,440.00
BCR956N	2 O/O	Printer, Wristband _____	Zebra Technologies Corp (HC100-3001-1000) _____	Project Unassigned	Draft (New) 3-Movable, Non-Elect Unassigned	508.00	0.00	List 1,016.00
3374-032	1 O/O	Pump, Suction/Aspirator, General, Portable SSCOR VX-2	SSCOR, Inc. (2310V) Allied Healthcare Products - Gomco (2310V)	Project Unassigned	Draft (New) 3-Movable, Non-Elect Unassigned	915.00	0.00	List 915.00
4187-019	2 O/C	Rack, Apron, Wall Mount 60081 4 Apron Peg Rack	Bar-Ray Products, Inc. (60081) _____	Project Unassigned	Draft (New) 1-Fixed Unassigned	227.00	0.00	Estimate 454.00

Roloff International

John Peter Smith Hospital Tower



Item Summary

Department: Urgent Care

= GPO Contract = My Org Contract

Atta ID	Qty F/I	Description Model	Manufacturer (Mfr #) Vendor (Vendor #)	Funding Source Cost Center Budget Name	Item Status Arch Code Custom Code	Currency: Dollar (US)		
						Unit Cost Options Cost	Item Tax Opt. Tax	Price Type Ext. Cost
4189-027	3 O/O	Rack, Chart, Desktop 1104-01 Low-Profile (20 Clipboards, Gray)	Carstens, Inc. (1104-01) Carstens, Inc. (1104-01)	Project	Draft (New) 2-Movable, Elect	129.00	0.00	Vendor 387.00
				Unassigned	Unassigned			
4193-003	1 O/C	Rack, Crutch/Cane/Walker 5516	Clinton Industries Inc. (5516)	Project	Draft (New) 1-Fixed	258.00	0.00	List 258.00
				Unassigned	Unassigned			
6151-026	6 O/C	Rail System, Bedside Accessory Amico Rail System ARS (6 ft.)	Amico Corporation (ARS-072) Amico Corporation (ARS-072)	Project	Draft (New) 1-Fixed	175.00	0.00	Estimate 1,050.00
				Unassigned	Unassigned			
6952-048	1 O/C	Refrigerator, Commercial, 1 Door FCRS181RQB	Frigidaire - Div. Electrolux (FCRS181RQB) Frigidaire - Div. Electrolux (FCRS181RQB)	Project	Draft (New) 1-Fixed	1,999.00	0.00	List 1,999.00
				Unassigned	Unassigned			
6050-080	1 O/O	Refrigerator, Commercial, Undercounter ADA24R (Stainless Steel)	U-Line Corporation (U-ADA24RS-13A) U-Line Corporation (U-ADA24RS-13A)	Project	Draft (New) 2-Movable, Elect	1,979.00	0.00	List 1,979.00
				Unassigned	Unassigned			
4239-052	1 O/O	Refrigerator, Laboratory, Undercounter FF511LBIMEDADA (ADA Compliant)	Summit Appliance (FF511LBIMEDADA)	Project	Draft (New) 2-Movable, Elect	1,330.00	0.00	Estimate 1,330.00
				Unassigned	Unassigned			
4248-007	70 O/O	Regulator, Suction, Intermittent/Continuous PM3316 (Chemetron/DISS Male)	Precision Medical Incorporated (PM3316)	Project	Draft (New) 3-Movable, Non-Elect	588.00	0.00	List 41,160.00
				Unassigned	Unassigned			
5446-040	1 O/C	Safe, Depository MFL Series MFL2714e	Mesa Safe Company (MFL2714E)	Project	Draft (New) 1-Fixed	807.00	0.00	List 807.00
				Unassigned	Unassigned			
4266-004	3 O/O	Scale, Clinical, Adult, Digital, Floor 5002 Stand-On Scale	Scale-Tronix, Inc., A Hill-Rom Company (5002)	Project	Draft (New) 3-Movable, Non-Elect	2,295.00	0.00	List 6,885.00
				Unassigned	Unassigned			

Roloff International

John Peter Smith Hospital Tower



Item Summary

Department: Urgent Care

= GPO Contract = My Org Contract

Atta ID	Qty F/I	Description Model	Manufacturer (Mfr #) Vendor (Vendor #)	Funding Source Cost Center Budget Name	Item Status Arch Code Custom Code	Currency: Dollar (US)		
						Unit Cost Options Cost	Item Tax Opt. Tax	Price Type Ext. Cost
4277-011	6 O/O	Scale, Clinical, Infant, Mobile Scale-Tronix 4802D Standard w/ 1 gm Weigh & Cart	Welch Allyn, Inc., A Hill-Rom Company (4802D-AX-XB /48800-1) Scale-Tronix, Inc., A Hill-Rom Company (4802D/48800-1/48045)	Project Unassigned	Draft (New) 2-Movable, Elect Unassigned	2,940.00	0.00	Vendor 17,640.00
6217-037	16 O/C	Scanner, Barcode CR1400 w/Stand	Code (CR1411-PKU)	Project Unassigned	Draft (New) 1-Fixed Unassigned	375.00	0.00	List 6,000.00
5186-001	1 O/O	Scanner, Document, Countertop fi-7160	Fujitsu (PA03670-B055)	Project Unassigned	Draft (New) 3-Movable, Non-Elect Unassigned	1,195.00	0.00	List 1,195.00
5186-001	3 O/O	Scanner, Document, Countertop fi-7160	Fujitsu (PA03670-B055) Fujitsu (PA03670-B055)	Project Unassigned	Draft (New) 3-Movable, Non-Elect Unassigned	1,195.00	0.00	Vendor 3,585.00
BCR926N	3 O/O	Scanner, Document, Portable HP1000	Hewlett-Packard ()	Project Unassigned	Draft (New) 3-Movable, Non-Elect Unassigned	350.00	0.00	List 1,050.00
4986-013	8 O/C	Shelving, Bins, Wall 30161 Louvered Panel (36 x 61)	Akro-Mils (30161)	Project Unassigned	Draft (New) 1-Fixed Unassigned	93.00	0.00	List 744.00
6645-001	1 O/C	Shelving, Modular Storage, Wall Mount Par Wall (36in.W Complete)	LogiQuip LLC (PWW366)	Project Unassigned Unassigned	Draft (New) 1-Fixed Unassigned	2,048.00	0.00	List 2,048.00
5112-012	32 O/O	Sphygmomanometer, Aneroid, Wall Mount, w/Basket Aneroid Manometer w/Basket (Rail Mount)	Amico Corporation (AM-AL-LF2118)	Project Unassigned	Draft (New) 3-Movable, Non-Elect Unassigned	204.00	0.00	List 6,528.00
5112-012	6 O/O	Sphygmomanometer, Aneroid, Wall Mount, w/Basket Aneroid Manometer w/Basket (Rail Mount)	Amico Corporation (AM-AL-LF2118) Amico Corporation ()	Project Unassigned	Draft (New) 3-Movable, Non-Elect Unassigned	204.00	0.00	List 1,224.00

Roloff International

John Peter Smith Hospital Tower



Item Summary

= GPO Contract = My Org Contract

Department: Urgent Care

Atta ID	Qty F/I	Description Model	Manufacturer (Mfr #) Vendor (Vendor #)	Funding Source Cost Center Budget Name	Item Status Arch Code Custom Code	Currency: Dollar (US)		
						Unit Cost Options Cost	Item Tax Opt. Tax	Price Type Ext. Cost
6262-007	38 O/O	Stand, Mayo, Thumb-Operated P-1069-A-SS (16x21 tray)	Pedigo Products (P-1069-A-SS) Pedigo Products (P-1069-A-SS)	Project	Draft (New)	856.00	0.00	List
				Unassigned	3-Movable, Non-Elect Unassigned			
4414-151	38 O/O	Stool, Exam, Cushion-Seat Rhino Round Stool RROD1	Cramer, Inc. (RROD1) Cramer, Inc. (RROD1)	Project	Draft (New)	306.00	0.00	Vendor
				Unassigned	3-Movable, Non-Elect Unassigned			
4417-003	32 O/O	Stool, Step, w/Handrail P-10-A Chrome	Pedigo Products (P-10-A)	Project	Draft (New)	211.00	0.00	List
				Unassigned	3-Movable, Non-Elect Unassigned			
4436-060	1 O/O	Stretcher, Procedure / Recovery Prime with Big Wheel 1115 (30' Litter)	Stryker Medical (1115-000-030)	Project	Draft (New)	6,857.00	0.00	List
				Unassigned	3-Movable, Non-Elect Unassigned			
4436-060	32 O/O	Stretcher, Procedure / Recovery Prime with Big Wheel 1115 (30' Litter)	Stryker Medical (1115-000-030)	Project	Draft (New)	7,770.00	0.00	Estimate
				Unassigned	2-Movable, Elect Unassigned			
4436-060	6 O/O	Stretcher, Procedure / Recovery Prime with Big Wheel 1115 (30' Litter)	Stryker Medical (1115-000-030) Stryker Medical (1115-000-030)	Project	Draft (New)	7,770.00	0.00	Estimate
				Unassigned	2-Movable, Elect Unassigned			
4538-016	32 O/C	Thermometer, Digital SureTemp Plus 690 (Oral)	Welch Allyn, Inc., A Hill-Rom Company (01690-200) Welch Allyn, Inc., A Hill-Rom Company (01690-200)	Project	Draft (New)	351.00	0.00	Quote
				Unassigned	1-Fixed Unassigned			
4538-016	6 O/O	Thermometer, Digital SureTemp Plus 690 (Oral)	Welch Allyn, Inc., A Hill-Rom Company (01690-200) Welch Allyn, Inc., A Hill-Rom Company (01690-200)	Project	Draft (New)	300.00	0.00	Vendor
				Unassigned	3-Movable, Non-Elect Unassigned			
4538-024	32 O/O	Thermometer, Digital SureTemp Plus 690 (Rectal)	Welch Allyn, Inc., A Hill-Rom Company (01690-201) Welch Allyn, Inc., A Hill-Rom Company (01690-201)	Project	Draft (New)	351.00	0.00	Quote
				Unassigned	3-Movable, Non-Elect Unassigned			

Roloff International

John Peter Smith Hospital Tower



Item Summary

Department: Urgent Care

= GPO Contract = My Org Contract

Atta ID	Qty F/I	Description Model	Manufacturer (Mfr #) Vendor (Vendor #)	Funding Source Cost Center Budget Name	Item Status Arch Code Custom Code	Currency: Dollar (US)		
						Unit Cost Options Cost	Item Tax Opt. Tax	Price Type Ext. Cost
4538-024	6 O/C	Thermometer, Digital SureTemp Plus 690 (Rectal)	Welch Allyn, Inc., A Hill-Rom Company (01690-201) Welch Allyn, Inc., A Hill-Rom Company (01690-201)	Project	Draft (New)	300.00	0.00	Vendor
				Unassigned	1-Fixed Unassigned			
5257-056	2 O/O	Ultrasound, Imaging, Multipurpose, Portable EDGE II	FUJIFILM SonoSite, Inc (L21822) FUJIFILM SonoSite, Inc (L21822)	Project	Draft (New)	66,000.00	0.00	Estimate
				Unassigned	2-Movable, Elect Unassigned			
4589-046	2 O/O	Ventilator, Adult / Pediatric Newport e360S w/ Stand	Medtronic - Covidien Minimally Invasive Therapies (E360S-US-NA / CRT360A)	Project	Draft (New)	20,000.00	0.00	List
				Unassigned	2-Movable, Elect Unassigned			
5362-012	2 O/O	Ventilator, BiPAP Respironics V60 (w/Cart, Circuit Support Arm)	Philips Healthcare - Hospital Respiratory Care (HRC) (1113628) Philips - Respironics (1113628)	Project	Draft (New)	17,742.00	0.00	List
				Unassigned	2-Movable, Elect Unassigned			
4658-022	2 O/O	Warmer, Fluid/ Blood, Portable enFlow IV Fluid/Blood Warming System	CareFusion - Vital Signs (980105VSEU / 980121EU)	Project	Draft (New)	1,795.00	0.00	List
				Unassigned	2-Movable, Elect Unassigned			
4661-039	1 O/O	Warmer, Infant, Care System Panda iRes (Elevating Base/Procedure Light)	GE Healthcare - Maternal/Infant Care (M1110875)	Existing (Reuse)	Draft (Existing)	0.00	0.00	List
				Unassigned	2-Movable, Elect Unassigned			
5407-015	1 O/O	Waste Can, 20-31 Gallon 3540 Slim Jim Gray (23 gal)	Rubbermaid Commercial Products (FG354000GRAY)	Project	Draft (New)	75.00	0.00	List
				Unassigned	3-Movable, Non-Elect Unassigned			
4690-002	1 O/O	Waste Can, 32-40 Gallon 2632 BRUTE Gray w/2631 Lid & 2640 Dolly	Rubbermaid Commercial Products (FG263200GRAY/FG263100GRAY/FG264 000BLA)	Project	Draft (New)	150.00	0.00	List
				Unassigned	3-Movable, Non-Elect Unassigned			

Roloff International

John Peter Smith Hospital Tower



Item Summary

Department: Urgent Care

= GPO Contract = My Org Contract

Atta ID	Qty F/I	Description Model	Manufacturer (Mfr #) Vendor (Vendor #)	Funding Source Cost Center Budget Name	Item Status Arch Code Custom Code	Currency: Dollar (US)		
						Unit Cost Options Cost	Item Tax Opt. Tax	Price Type Ext. Cost
4687-072	1	Waste Can, Bio-Hazardous 1883568 Slim Jim Resin Front Step 18 Gal/Red	Rubbermaid Commercial Products (1883568)	Project	Draft (New)	274.00	0.00	Vendor
	O/O		Rubbermaid Commercial Products (1883568)	Unassigned	3-Movable, Non-Elect Unassigned			
4687-072	38	Waste Can, Bio-Hazardous 1883568 Slim Jim Resin Front Step 18 Gal/Red	Rubbermaid Commercial Products (1883568)	Project	Draft (New)	274.00	0.00	List
	O/O		_____	Unassigned	3-Movable, Non-Elect Unassigned			
4688-007	18	Waste Can, Open Top 2543 Fire Resistant Gray (28 qt.)	Rubbermaid Commercial Products (FG254300GRAY)	Project	Draft (New)	66.00	0.00	List
	O/O		_____	Unassigned	3-Movable, Non-Elect Unassigned			
4688-016	1	Waste Can, Open Top 3541 Slim Jim w/Handles (Gray)	Rubbermaid Commercial Products (FG354100LGRAY)	Project	Draft (New)	57.00	0.00	List
	O/O		Rubbermaid Commercial Products (FG354100LGRAY)	Unassigned	3-Movable, Non-Elect Unassigned			
6802-014	1	Waste Can, Recycle 2957-73 Deskside Large (Blue)	Rubbermaid Commercial Products (FG295773BLUE)	Project	Draft (New)	19.00	0.00	List
	O/O		_____	Unassigned	3-Movable, Non-Elect Unassigned			
6802-014	6	Waste Can, Recycle 2957-73 Deskside Large (Blue)	Rubbermaid Commercial Products (FG295773BLUE)	Project	Draft (New)	19.00	0.00	List
	O/O		Rubbermaid Commercial Products (FG295773BLUE)	Unassigned	3-Movable, Non-Elect Unassigned			
4920-010	39	Waste Can, Step-On 6146 Beige (23 gal)	Rubbermaid Commercial Products (FG614600BEIG)	Project	Draft (New)	291.00	0.00	Vendor
	O/O		Rubbermaid Commercial Products (FG614600BEIG)	Unassigned	3-Movable, Non-Elect Unassigned			
4920-010	1	Waste Can, Step-On 6146 Beige (23 gal)	Rubbermaid Commercial Products (FG614600BEIG)	Project	Draft (New)	214.00	0.00	Vendor
	O/O		Rubbermaid Commercial Products (FG614600BEIG)	Unassigned	3-Movable, Non-Elect Unassigned			

Roloff International

John Peter Smith Hospital Tower



Item Summary

Department: Urgent Care

= GPO Contract = My Org Contract

Atta ID	Qty F/I	Description Model	Manufacturer (Mfr #) Vendor (Vendor #)	Funding Source Cost Center Budget Name	Item Status Arch Code Custom Code	Currency: Dollar (US)		
						Unit Cost Options Cost	Item Tax Opt. Tax	Price Type Ext. Cost
7277-002	1 O/C	Water Treatment System, Ice Maker, Wall Scotsman Ice Systems (SSM1-P) Mount SSM Plus - Single		Project Unassigned	Draft (New) 1-Fixed Unassigned	482.00	0.00	List 482.00
7374-002	1 O/O	Wheelchair, Adult, Transport Medical Chair [ST010]	STAXI Corporation Ltd. (ST010-[X]) STAXI Corporation Ltd. (ST010-[X])	Project Unassigned Unassigned	Draft (New) 3-Movable, Non-Elect Unassigned	1,007.00	0.00	Vendor 1,007.00
7374-002	3 O/O	Wheelchair, Adult, Transport Medical Chair [ST010]	STAXI Corporation Ltd. (ST010-[X])	Project Unassigned	Draft (New) 2-Movable, Elect Unassigned	1,007.00	0.00	List 3,021.00
4748-006	1 O/V	X-Ray Unit, C-Arm, Floor OEC 9800 Plus	GE Healthcare Surgery OEC (00-884772-01)	Project Unassigned	Draft (New) 1-Fixed Unassigned	149,000.00	0.00	List 149,000.00
6810-016	1 O/C	X-Ray Unit, Mobile, Digital DRX-Revolution	Carestream Health, Inc (1019397)	Project Unassigned	Draft (New) 1-Fixed Unassigned	125,000.00	0.00	List 125,000.00
Sub Total :						2,013,673.00		
Grand Total :						82,425,195.11		

Roloff International

John Peter Smith Hospital Backfill/ Renovation



Item Summary

Department: Clinic, ENT

= GPO Contract = My Org Contract

Atta ID	Qty F/I	Description Model	Manufacturer (Mfr #) Vendor (Vendor #)	Funding Source Cost Center Budget Name	Item Status Arch Code Custom Code	Currency: Dollar (US)		
						Unit Cost Options Cost	Item Tax Opt. Tax	Price Type Ext. Cost
3323-000	2 O/O	Air Filtration, HEPA, Mobile _____	_____	Project Unassigned	Draft (New) 2-Movable, Elect Unassigned	175.00	15.31	Estimate 380.63
3357-011	1 O/V	Analyzer, Lab, Hemoglobin (Glyco- Hemoglobin) Afinion AS100	Alere Inc. (181607) _____	Project Unassigned	Draft (New) 2-Movable, Elect Unassigned	3,600.00	315.00	List 3,915.00
6133-015	1 O/O	Analyzer, Lab, Urinalysis, Semi- Automated Cinithek Status Connect System	Siemens Healthcare Diagnostics (1797) _____	Project Unassigned	Draft (New) 2-Movable, Elect Unassigned	2,685.00	234.94	List 2,919.94
4767-000	1 O/O	Analyzer, Otolaryngologic, Hearing Aid _____	_____	Project Unassigned	Draft (New) 2-Movable, Elect Unassigned	14,032.00	1,227.80	Estimate 15,259.80
3386-000	1 O/O	Audiometer, Dual Channel _____	_____	Project Unassigned	Draft (New) 2-Movable, Elect Unassigned	11,795.00	1,032.06	Estimate 12,827.06
3386-028	2 O/O	Audiometer, Dual Channel Madsen Astera 2 (High Frequency)	Otometrics - Audiology Systems (8-04- 13102) _____	Project Unassigned	Draft (New) 2-Movable, Elect Unassigned	10,028.00	877.45	List 21,810.90
7266-001	1 O/O	Basket, Cuff, Wall Mount 2422 Large Wall Basket	W A Baum Company, Inc. (2422) _____	Project Unassigned	Draft (New) 1-Fixed Unassigned	35.00	3.06	List 38.06
5040-041	1 O/O	Bin, Supply 7804 Tool Box	Rubbermaid Commercial Products (FG780400BLA) _____	Project Unassigned	Draft (New) 3-Movable, Non-Elect Unassigned	259.00	22.66	List 281.66
5039-000	1 O/C	Bin, Supply, Wall Mounted _____	_____	Project Unassigned	Draft (New) 1-Fixed Unassigned	87.00	7.61	Estimate 94.61

Roloff International

John Peter Smith Hospital Backfill/ Renovation



Item Summary

Department: Clinic, ENT

= GPO Contract = My Org Contract

Atta ID	Qty F/I	Description Model	Manufacturer (Mfr #) Vendor (Vendor #)	Funding Source Cost Center Budget Name	Item Status Arch Code Custom Code	Currency: Dollar (US)		
						Unit Cost Options Cost	Item Tax Opt. Tax	Price Type Ext. Cost
5039-013	10 O/C	Bin, Supply, Wall Mounted ML14585 TiltView Bins (5 Bins)	MarketLab Inc. (ML14585)	Project Unassigned	Draft (New) 1-Fixed Unassigned	78.00	6.83	List 848.25
5039-013	1 O/C	Bin, Supply, Wall Mounted ML14585 TiltView Bins (5 Bins)	MarketLab Inc. (ML14585) MarketLab Inc. (ML14585)	Project Unassigned	Draft (New) 1-Fixed Unassigned	78.00	6.83	Vendor 84.83
3442-000	1 O/V	Booth, Audiometric, Modular		Project Unassigned	Draft (New) 2-Movable, Elect Unassigned	31,059.00	2,717.66	Estimate 33,776.66
5316-000	1 O/C	Cabinet, Warming, Dual, Freestanding		Project Unassigned	Draft (New) 2-Movable, Elect Unassigned	7,891.00	690.46	Estimate 8,581.46
6035-006	1 O/O	Cart, Cylinder, D&E, Single CR-HC300 Economy Single	W.T. Farley (CR-HC300)	Project Unassigned	Draft (New) 3-Movable, Non-Elect Unassigned	34.00	2.98	List 36.98
5997-002	1 O/O	Cart, Medication, Small Lionville 800 Series	InterMetro Industries Corporation (MED800) InterMetro Industries Corporation (MED800)	Project Unassigned	Draft (New) 3-Movable, Non-Elect Unassigned	3,000.00	262.50	Vendor 3,262.50
6014-010	1 O/O	Cart, Supply, Chrome, 36 inch Super Adjustable Super Erecta A336EC (36x18x68)	InterMetro Industries Corporation (A336EC) InterMetro Industries Corporation (A336EC)	Project Unassigned	Draft (New) 3-Movable, Non-Elect Unassigned	597.00	52.24	List 649.24
6014-039	1 O/O	Cart, Supply, Chrome, 36 inch Super Erecta 36x18x69 [N336BC]	InterMetro Industries Corporation (N336BC)	Project Unassigned	Draft (New) 3-Movable, Non-Elect Unassigned	499.00	43.66	List 542.66
7461-000	1 O/O	Cart, Supply, Linen, 72"		Project Unassigned	Draft (New) 3-Movable, Non-Elect Unassigned	3,070.00	268.63	Estimate 3,338.63

Roloff International

John Peter Smith Hospital Backfill/ Renovation



Item Summary

Department: Clinic, ENT

= GPO Contract = My Org Contract

Atta ID	Qty F/I	Description Model	Manufacturer (Mfr #) Vendor (Vendor #)	Funding Source Cost Center Budget Name	Item Status Arch Code Custom Code	Currency: Dollar (US)		
						Unit Cost Options Cost	Item Tax Opt. Tax	Price Type Ext. Cost
5835-000	1 O/O	Cart, Utility, Stainless _____	_____	Project Unassigned	Draft (New) 3-Movable, Non-Elect Unassigned	446.00	39.03	Estimate 485.03
3606-000	10 O/O	Chair, Clinical, Exam, EENT _____	_____	Project Unassigned	Draft (New) 2-Movable, Elect Unassigned	5,923.00	518.26	Estimate 64,412.63
5704-000	1 O/C	Clock, Analog, Synchronized, Wireless _____	_____	Project Unassigned	Draft (New) 1-Fixed Unassigned	142.00	12.43	Estimate 154.43
5704-042	2 O/O	Clock, Analog, Synchronized, Wireless WT-3126B 12 inch Atomic Wall Clock	La Crosse Technology (WT-3126B) La Crosse Technology (WT-3126B)	Project Unassigned	Draft (New) 1-Fixed Unassigned	45.00	3.94	List 97.88
6978-000	1 O/O	Clock, Digital, Synchronized, Wireless _____	_____	Project Unassigned	Draft (New) 1-Fixed Unassigned	249.00	21.79	Estimate 270.79
3631-025	1 O/O	Colposcope, General Leisegang OptiK 2 w/Canon Digital Rebel T3i	Cooper Surgical, Inc. (OPTIK2-04-002) Cooper Surgical, Inc. (OPTIK2-04-002)	Project Unassigned	Draft (New) 2-Movable, Elect Unassigned	14,003.00	1,225.26	List 15,228.26
7273-010	10 O/O	Cuff/Inflation Set, Sphyg, Adult, Large FlexiPort Resusable (Tri-purpose)	Welch Allyn, Inc., A Hill-Rom Company (REUSE-12-1TP) Welch Allyn, Inc., A Hill-Rom Company (REUSE-12-1TP)	Project Unassigned	Draft (New) 4-Instruments Unassigned	0.00	0.00	Estimate 0.00
7271-012	1 O/O	Cuff/Inflation Set, Sphyg, Child FlexiPort Resusable Child (Tri-purpose)	Welch Allyn, Inc., A Hill-Rom Company (REUSE-09-1TP) _____	Project Unassigned	Draft (New) 4-Instruments Unassigned	29.00	2.54	List 31.54
7275-009	1 O/O	Cuff/Inflation Set, Sphyg, Infant FlexiPort Resusable Small Infant (Tri-purpose)	Welch Allyn, Inc., A Hill-Rom Company (REUSE-06-1TP) Welch Allyn, Inc., A Hill-Rom Company (REUSE-06-1TP)	Project Unassigned	Draft (New) 4-Instruments Unassigned	27.00	2.36	List 29.36

Roloff International

John Peter Smith Hospital Backfill/ Renovation



Item Summary

Department: Clinic, ENT

= GPO Contract = My Org Contract

Atta ID	Qty F/I	Description Model	Manufacturer (Mfr #) Vendor (Vendor #)	Funding Source Cost Center Budget Name	Item Status Arch Code Custom Code	Currency: Dollar (US)		
						Unit Cost Options Cost	Item Tax Opt. Tax	Price Type Ext. Cost
5756-002	1 O/O	Cutter, Cast w/ Vacuum 940 w/CastVac 986 and Mobile Stand	Stryker Instruments (0940-000-000/0986-000-000)	Project Unassigned	Draft (New) 2-Movable, Elect Unassigned	4,792.00	419.30	List 5,211.30
5087-009	1 O/O	Defibrillator, Manual, Advisory LifePak CR Plus (Semi-Automatic)	Physio-Control Inc. (80403-000148) Physio-Control Inc. (80403-000148)	Project Unassigned	Draft (New) 2-Movable, Elect Unassigned	2,195.00	192.06	List 2,387.06
8690-005	10 O/C	Diagnostic System, Integrated, w/Monitoring Connex Integrated Wall System 84MTVXC-B	Welch Allyn, Inc., A Hill-Rom Company (84MTVXC-B) Welch Allyn, Inc., A Hill-Rom Company (84MTVXC-B)	Project Unassigned	Draft (New) 1-Fixed Unassigned	5,990.00	524.13	Vendor 65,141.25
6364-012	1 O/C	Dispenser, Glove, Triple Box GS-006 Stainless Steel	Bowman Dispensers (GS-006) Bowman Dispensers (GS-006)	Project Unassigned	Draft (New) 1-Fixed Unassigned	66.00	5.78	List 71.78
6364-034	14 O/C	Dispenser, Glove, Triple Box GP-330 Clear PETG Plastic	Bowman Dispensers (GP-330) Bowman Dispensers (GP-330)	Project Unassigned	Draft (New) 1-Fixed Unassigned	70.00	6.13	Vendor 1,065.75
5869-000	2 O/C	Dispenser, Hand Sanitizer, Wall Mount		Project Unassigned	Draft (New) 1-Fixed Unassigned	25.00	2.19	Estimate 54.38
5869-012	14 O/C	Dispenser, Hand Sanitizer, Wall Mount Purell TFX Touch Free (2720-12)	GOJO Industries (2720-12) GOJO Industries (2720-12)	Project Unassigned	Draft (New) 1-Fixed Unassigned	50.00	4.38	List 761.25
5877-000	1 O/C	Dispenser, Otoscope Tips, Wall Mount		Project Unassigned	Draft (New) 1-Fixed Unassigned	228.00	19.95	Estimate 247.95
6457-002	1 O/O	Disposal, Sharps, Floor Cart SharpsCart 8992H w/ SharpSafety 8991 (18 gal)	Medtronic - Covidien Kendall Products (8992H / 8991) Medtronic - Covidien Kendall Products (8992H / 8991)	Project Unassigned	Draft (New) 3-Movable, Non-Elect Unassigned	146.00	12.78	List 158.78

Roloff International

John Peter Smith Hospital Backfill/ Renovation



Item Summary

Department: Clinic, ENT

= GPO Contract = My Org Contract

Atta ID	Qty F/I	Description Model	Manufacturer (Mfr #) Vendor (Vendor #)	Funding Source Cost Center Budget Name	Item Status Arch Code Custom Code	Currency: Dollar (US)		
						Unit Cost Options Cost	Item Tax Opt. Tax	Price Type Ext. Cost
3723-022	1 O/C	Disposal, Sharps, Wall Mount Bio Systems C-02RES-0203 w/0203WMA	Stericycle (C-02RES-0203 / 0203WMA) Stericycle (C-02RES-0203 / 0203WMA)	Project Unassigned	Draft (New) 1-Fixed Unassigned	0.00	0.00	List 0.00
3723-034	11 O/C	Disposal, Sharps, Wall Mount Bio Systems C-02RES-0203 w/ Cabinet	Stericycle (C-02RES-0203 / OC-02-2004) Stericycle (C-02RES-0203 / OC-02-2004)	Project Unassigned	Draft (New) 1-Fixed Unassigned	0.00	0.00	List 0.00
6145-047	2 O/O	Doppler, Vascular Elite 200 (2 & 5 MHz probes)	Natus Neurology - Nicolet Dopplers (ED25)	Project Unassigned	Draft (New) 3-Movable, Non-Elect Unassigned	925.00	80.94	List 2,011.88
4824-087	1 O/O	Electrosurgical Unit, Bipolar/Monopolar Aaron 2250	Bovie Medical Corp. (A2250) Bovie Medical Corp. (A2250)	Project Unassigned	Draft (New) 2-Movable, Elect Unassigned	5,825.00	509.69	List 6,334.69
3806-000	10 O/O	Flowmeter, Air		Project Unassigned	Draft (New) 3-Movable, Non-Elect Unassigned	48.00	4.20	Estimate 522.00
3817-082	1 O/O	Freezer, Laboratory, 1 door Horizon HLF120	Helmer Scientific (5213120-1) Helmer Scientific (5213120-1)	Project Unassigned	Draft (New) 2-Movable, Elect Unassigned	6,473.00	566.39	List 7,039.39
3836-000	10 O/O	Hamper, Linen		Project Unassigned	Draft (New) 3-Movable, Non-Elect Unassigned	223.00	19.51	Estimate 2,425.13
7399-005	1 O/O	Headlight, LED Integra LED	Integra LifeSciences (90520US) Integra Luxtec (90520US)	Project Unassigned	Draft (New) 3-Movable, Non-Elect Unassigned	6,690.00	585.38	List 7,275.38
7399-005	1 O/O	Headlight, LED Integra LED	Integra LifeSciences (90520US) Integra Luxtec (90520US)	Project Unassigned	Draft (New) 3-Movable, Non-Elect Unassigned	6,690.00	585.38	Vendor 7,275.38
3839-000	10 O/O	Headlight, w/ Light Source		Project Unassigned	Draft (New) 2-Movable, Elect Unassigned	7,231.00	632.71	Estimate 78,637.13

Roloff International

John Peter Smith Hospital Backfill/ Renovation



Item Summary

Department: Clinic, ENT

= GPO Contract = My Org Contract

Atta ID	Qty F/I	Description Model	Manufacturer (Mfr #) Vendor (Vendor #)	Funding Source Cost Center Budget Name	Item Status Arch Code Custom Code	Currency: Dollar (US)		
						Unit Cost Options Cost	Item Tax Opt. Tax	Price Type Ext. Cost
3851-003	1 O/O	Hemoglobinometer, General Hb 201+	HemoCue, Inc. (121721)	Project Unassigned	Draft (New) 2-Movable, Elect Unassigned	800.00	70.00	List 870.00
3887-001	1 O/O	Immobilizer, Infant Circumstraint	Natus Newborn Care (50100)	Project Unassigned	Draft (New) 3-Movable, Non-Elect Unassigned	380.00	33.25	List 413.25
3960-093	1 O/C	Light, Exam/Procedure, Single, Ceiling Mira65 LED (L-MLED65-CM-SC-ST)	Amico Corporation (L-MLED65-CM-SC-ST) Amico Corporation (L-MLED65-CM-SC-ST)	Project Unassigned	Draft (New) 1-Fixed Unassigned	3,242.00	283.68	Vendor 3,525.68
3963-000	10 O/O	Light, Exam/Procedure, Single, Floor		Project Unassigned	Draft (New) 2-Movable, Elect Unassigned	269.00	23.54	Estimate 2,925.38
5460-017	2 O/O	Light, Exam/Procedure, Single, Mobile, Gooseneck Arm Green Series Exam Light IV	Welch Allyn, Inc., A Hill-Rom Company (48810/48950) Welch Allyn, Inc., A Hill-Rom Company (48810/48950)	Project Unassigned	Draft (New) 2-Movable, Elect Unassigned	1,379.00	120.66	List 2,999.33
3965-002	1 O/O	Light, Exam/Procedure, UV, w/Magnifier, Handheld Ultraviolet Woods Light UV503	Philips Burton (UV503 (0316030))	Project Unassigned	Draft (New) 2-Movable, Elect Unassigned	505.00	44.19	List 549.19
4021-008	1 O/O	Microscope, Binocular CX41	Olympus America Inc - Scientific (CX41)	Project Unassigned	Draft (New) 2-Movable, Elect Unassigned	2,200.00	192.50	List 2,392.50
6403-025	1 O/O	Monitor, Blood Glucose, Point-of-Care ACCU-CHEK Inform II Meter & Base Unit	Roche Diagnostics Corporation (05060311001/05060290001) Roche Diagnostics Corporation (05060311001/05060290001)	Project Unassigned	Draft (New) 3-Movable, Non-Elect Unassigned	1,833.00	160.39	List 1,993.39
4071-058	1 O/O	Monitor, Physiologic, Vital Signs, w/Stand Connex 6400 (NIBP, Masimo SpO2 & SureTemp) w/Stand	Welch Allyn, Inc., A Hill-Rom Company (64MTXX-B / 4800-60) Welch Allyn, Inc., A Hill-Rom Company (64MTXX-B / 4800-60)	Project Unassigned	Draft (New) 2-Movable, Elect Unassigned	4,464.00	390.60	List 4,854.60

Roloff International

John Peter Smith Hospital Backfill/ Renovation



Item Summary

= GPO Contract = My Org Contract

Department: Clinic, ENT

Atta ID	Qty F/I	Description Model	Manufacturer (Mfr #) Vendor (Vendor #)	Funding Source Cost Center Budget Name	Item Status Arch Code Custom Code	Currency: Dollar (US)		
						Unit Cost Options Cost	Item Tax Opt. Tax	Price Type Ext. Cost
5952-000	10 O/O	Monitor, Physiologic, Vital Signs, with Pulse Ox		Project	Draft (New)	3,379.00	295.66	Estimate
				Unassigned	2-Movable, Elect Unassigned			36,746.63
7335-010	2 O/O	Monitor, Temperature, Refrigerator/Freezer AeroScout T5a Tag	Stanley Healthcare Solutions (TAG-5100)	Project	Draft (New)	68.00	5.95	List
				Unassigned	3-Movable, Non-Elect Unassigned			147.90
3639-009	2 O/O	Nebulizer, Compressor Pulmo-Aide 5650D	Drive DeVilbiss Healthcare (5650D)	Project	Draft (New)	181.00	15.84	List
				Unassigned	2-Movable, Elect Unassigned			393.68
4091-000	10 O/C	Oto/Ophthalmoscope Set, Wall Mount		Project	Draft (New)	750.00	65.63	Estimate
				Unassigned	1-Fixed Unassigned			8,156.25
4091-042	1 O/C	Oto/Ophthalmoscope Set, Wall Mount Green Series 777 [77710/11710/23810]	Welch Allyn, Inc., A Hill-Rom Company (77710/11710/23810) Welch Allyn, Inc., A Hill-Rom Company (77710/11710/23810)	Project	Draft (New)	1,168.00	102.20	List
				Unassigned	1-Fixed Unassigned			1,270.20
4109-050	1 O/O	Oximeter, Pulse, Hand Held 9840 Series - 9843 (SpO2, CO2-Non- Alarm)	Nonin Medical Inc (9843) Nonin Medical Inc (9843)	Project	Draft (New)	1,195.00	104.56	List
				Unassigned	3-Movable, Non-Elect Unassigned			1,299.56
3374-032	10 O/O	Pump, Suction/Aspirator, General, Portable SSCOR VX-2	SSCOR, Inc. (2310V)	Project	Draft (New)	915.00	80.06	List
				Unassigned	2-Movable, Elect Unassigned			9,950.63
3374-032	1 O/O	Pump, Suction/Aspirator, General, Portable SSCOR VX-2	SSCOR, Inc. (2310V) Armstrong Medical Industries, Inc. (2310V)	Project	Draft (New)	915.00	80.06	List
				Unassigned	2-Movable, Elect Unassigned			995.06

Roloff International

John Peter Smith Hospital Backfill/ Renovation



Item Summary

Department: Clinic, ENT

= GPO Contract = My Org Contract

Atta ID	Qty F/I	Description Model	Manufacturer (Mfr #) Vendor (Vendor #)	Funding Source Cost Center Budget Name	Item Status Arch Code Custom Code	Currency: Dollar (US)		
						Unit Cost Options Cost	Item Tax Opt. Tax	Price Type Ext. Cost
4194-009	1 O/O	Rack, Cylinder, Floor 6060 Green (6 Cap.)	Anthony Welded Products, Inc. (6060) Anthony Welded Products, Inc. (6060)	Project Unassigned	Draft (New) 3-Movable, Non-Elect Unassigned	93.00	8.14	Vendor 101.14
4224-032	1 O/O	Refrigerator, Laboratory, 1 door Horizon HLR120	Helmer Scientific (5103120-1) Helmer Scientific (5103120-1)	Project Unassigned	Draft (New) 2-Movable, Elect Unassigned	4,764.00	416.85	List 5,180.85
4239-052	1 O/O	Refrigerator, Laboratory, Undercounter FF511LBIMEDADA (ADA Compliant)	Summit Appliance (FF511LBIMEDADA) _____	Project Unassigned	Draft (New) 2-Movable, Elect Unassigned	1,330.00	116.38	Estimate 1,446.38
4248-000	10 O/O	Regulator, Suction, Intermittent/Continuous _____	_____	Project Unassigned	Draft (New) 3-Movable, Non-Elect Unassigned	597.00	52.24	Estimate 6,492.38
8722-002	1 O/O	Resuscitator, Manual Lifesaver 5345 (Adult)	Teleflex Medical - Hudson RCI (5345) _____	Project Unassigned	Draft (New) 4-Instruments Unassigned	120.00	10.50	List 130.50
4275-050	1 O/O	Scale, Clinical, Adult, Wheelchair 6702 Oversized Wheelchair w/Handrail	Scale-Tronix, Inc., A Hill-Rom Company (6702/60224) Scale-Tronix, Inc., A Hill-Rom Company (6702/60224)	Project Unassigned	Draft (New) 3-Movable, Non-Elect Unassigned	3,150.00	275.63	Vendor 3,425.63
4300-000	1 O/O	Shelving, Wire, Chrome, 60 _____	_____	Project Unassigned	Draft (New) 3-Movable, Non-Elect Unassigned	558.00	48.83	Estimate 606.83
4347-000	10 O/O	Sphygmomanometer, Aneroid, Mobile _____	_____	Project Unassigned	Draft (New) 3-Movable, Non-Elect Unassigned	281.00	24.59	Estimate 3,055.88
4346-001	1 O/C	Sphygmomanometer, Aneroid, Wall Mount 767 Wall w/ Adult Cuff	Welch Allyn, Inc., A Hill-Rom Company (01/01/7670) _____	Project Unassigned	Draft (New) 1-Fixed Unassigned	238.00	20.83	List 258.83

Roloff International

John Peter Smith Hospital Backfill/ Renovation



Item Summary

= GPO Contract = My Org Contract

Department: Clinic, ENT

Atta ID	Qty F/I	Description Model	Manufacturer (Mfr #) Vendor (Vendor #)	Funding Source Cost Center Budget Name	Item Status Arch Code Custom Code	Currency: Dollar (US)		
						Unit Cost Options Cost	Item Tax Opt. Tax	Price Type Ext. Cost
4352-004	1 O/O	Stadiometer, Wall Mount seca 222 Mechanical Telescopic Measuring Rod	seca Corporation (2221814009)	Project Unassigned	Draft (New) 1-Fixed Unassigned	320.00	28.00	List 348.00
5795-008	1 O/O	Stand, Basin, Single P-1078-W/S-SS	Pedigo Products (P-1078-W/S-SS) Pedigo Products (P-1078-W/S-SS)	Project Unassigned	Draft (New) 3-Movable, Non-Elect Unassigned	430.00	37.63	List 467.63
4361-009	2 O/O	Stand, IV, Chrome P-576-2 Two Hook	Pedigo Products (P-576-2) Pedigo Products (P-576-2)	Project Unassigned	Draft (New) 3-Movable, Non-Elect Unassigned	338.00	29.58	List 735.15
6260-009	2 O/O	Stand, Mayo, Foot-Operated P-1065-SS	Pedigo Products (P-1065-SS) Pedigo Products (P-1065-SS)	Project Unassigned	Draft (New) 3-Movable, Non-Elect Unassigned	1,020.00	89.25	Vendor 2,218.50
4414-078	12 O/O	Stool, Exam, Cushion-Seat MDR712155	Medline Industries Inc. (MDR712155) Medline Industries Inc. (MDR712155)	Project Unassigned	Draft (New) 3-Movable, Non-Elect Unassigned	300.00	26.25	List 3,915.00
7753-000	1 O/O	Stool, Sit-Stand		Project Unassigned	Draft (New) 5-Furniture Unassigned	411.00	35.96	Estimate 446.96
4417-007	2 O/O	Stool, Step, w/Handrail P-1010-A-SS Stainless Steel	Pedigo Products (P-1010-A-SS)	Project Unassigned	Draft (New) 3-Movable, Non-Elect Unassigned	341.00	29.84	List 741.68
5936-042	1 O/O	Table, Exam/Treatment, Powered Ritter 223 Barrier Free (Seamless Top)	Midmark Corp (223-016/002-0871) Midmark Corp (223-016/002-0871)	Project Unassigned	Draft (New) 2-Movable, Elect Unassigned	7,721.00	675.59	Vendor 8,396.59
5990-012	1 O/O	Table, Utility, General Purpose SG-80-SS (1-Drwr, Top Rail, Shelf)	Pedigo Products (SG-80-SS) Pedigo Products (SG-80-SS)	Project Unassigned	Draft (New) 3-Movable, Non-Elect Unassigned	707.00	61.86	List 768.86
5257-049	1 O/O	Ultrasound, Imaging, Multipurpose, Portable UGEO HM70A	Samsung Medical Imaging (USS- HM7AF10/US) Samsung Medical Imaging (USS- HM7AF10/US)	Project Unassigned	Draft (New) 2-Movable, Elect Unassigned	45,000.00	3,937.50	Vendor 48,937.50

Roloff International

John Peter Smith Hospital Backfill/ Renovation



Item Summary

= GPO Contract = My Org Contract

Department: Clinic, ENT

Atta ID	Qty F/I	Description Model	Manufacturer (Mfr #) Vendor (Vendor #)	Funding Source Cost Center Budget Name	Item Status Arch Code Custom Code	Currency: Dollar (US)		
						Unit Cost Options Cost	Item Tax Opt. Tax	Price Type Ext. Cost
4666-017	1 O/O	Warmer, Gel Thermasonic 82-03 LED (3-Bottle)	Parker Laboratories Inc. (82-03) Parker Laboratories Inc. (82-03)	Project	Draft (New) 2-Movable, Elect	257.00	22.49	List 279.49
				Unassigned	Unassigned			
4690-002	1 O/O	Waste Can, 32-40 Gallon 2632 BRUTE Gray w/2631 Lid & 2640 Dolly	Rubbermaid Commercial Products (FG263200GRAY/FG263100GRAY/FG264 000BLA) Rubbermaid Commercial Products (FG263200GRAY/FG263100GRAY/FG264 000BLA)	Project	Draft (New) 3-Movable, Non-Elect	140.00	12.25	Vendor 152.25
				Unassigned	Unassigned			
4687-002	1 O/O	Waste Can, Bio-Hazardous 6144 Red (12 gal)	Rubbermaid Commercial Products (FG614400RED) Rubbermaid Commercial Products (FG614400RED)	Project	Draft (New) 3-Movable, Non-Elect	139.00	12.16	List 151.16
				Unassigned	Unassigned			
4687-003	1 O/O	Waste Can, Bio-Hazardous 6146 Red (23 gal)	Rubbermaid Commercial Products (FG614600RED) Rubbermaid Commercial Products (FG614600RED)	Project	Draft (New) 3-Movable, Non-Elect	225.00	19.69	Vendor 244.69
				Unassigned	Unassigned			
4687-020	1 O/O	Waste Can, Bio-Hazardous 6143 Red (8 gal)	Rubbermaid Commercial Products (FG614300RED) Rubbermaid Commercial Products (FG614300RED)	Project	Draft (New) 3-Movable, Non-Elect	136.00	11.90	Vendor 147.90
				Unassigned	Unassigned			
4687-020	9 O/O	Waste Can, Bio-Hazardous 6143 Red (8 gal)	Rubbermaid Commercial Products (FG614300RED) Rubbermaid Commercial Products (FG614300RED)	Project	Draft (New) 3-Movable, Non-Elect	153.00	13.39	Vendor 1,497.49
				Unassigned	Unassigned			
4687-021	1 O/O	Waste Can, Bio-Hazardous 6145 Red (18 gal)	Rubbermaid Commercial Products (FG614500RED) Rubbermaid Commercial Products (FG614500RED)	Project	Draft (New) 3-Movable, Non-Elect	150.00	13.13	Vendor 163.13
				Unassigned	Unassigned			

Roloff International
John Peter Smith Hospital Backfill/ Renovation



Item Summary

Department: Clinic, ENT

= GPO Contract = My Org Contract

Atta ID	Qty F/I	Description Model	Manufacturer (Mfr #) Vendor (Vendor #)	Funding Source Cost Center Budget Name	Item Status Arch Code Custom Code	Currency: Dollar (US)		
						Unit Cost Options Cost	Item Tax Opt. Tax	Price Type Ext. Cost
4688-000	1 O/O	Waste Can, Open Top _____	_____	Project	Draft (New)	42.00	3.68	Estimate
				Unassigned	3-Movable, Non-Elect Unassigned			
4920-002	1 O/O	Waste Can, Step-On 6145 Beige (18 gal)	Rubbermaid Commercial Products (FG614500BEIG)	Project	Draft (New)	158.00	13.83	Vendor
			Rubbermaid Commercial Products (FG614500BEIG)	Unassigned	3-Movable, Non-Elect Unassigned			
4920-010	11 O/O	Waste Can, Step-On 6146 Beige (23 gal)	Rubbermaid Commercial Products (FG614600BEIG)	Project	Draft (New)	214.00	18.73	Vendor
			Rubbermaid Commercial Products (FG614600BEIG)	Unassigned	3-Movable, Non-Elect Unassigned			
4920-010	1 O/O	Waste Can, Step-On 6146 Beige (23 gal)	Rubbermaid Commercial Products (FG614600BEIG)	Project	Draft (New)	291.00	25.46	Vendor
			Rubbermaid Commercial Products (FG614600BEIG)	Unassigned	3-Movable, Non-Elect Unassigned			
7374-002	1 O/O	Wheelchair, Adult, Transport Medical Chair [ST010]	STAXI Corporation Ltd. (ST0101-[X]) _____	Project	Draft (New)	914.00	79.98	List
				Unassigned	3-Movable, Non-Elect Unassigned			
Sub Total :						549,860.66		

Roloff International

John Peter Smith Hospital Backfill/ Renovation



Item Summary

= GPO Contract = My Org Contract

Department: Clinic, Family Medicine

Atta ID	Qty F/I	Description Model	Manufacturer (Mfr #) Vendor (Vendor #)	Funding Source Cost Center Budget Name	Item Status Arch Code Custom Code	Currency: Dollar (US)		
						Unit Cost Options Cost	Item Tax Opt. Tax	Price Type Ext. Cost
3323-000	5 O/O	Air Filtration, HEPA, Mobile		Project Unassigned	Draft (New) 2-Movable, Elect Unassigned	175.00	15.31	Estimate 951.56
C-033695	2 O/O	Ambubag, Resuscitator adult, child and neonate manual resuscitator	Teleflex Medical - Hudson RCI (5345, 5346, 5372) Teleflex Medical - Hudson RCI (5345, 5346, 5372)	Project Unassigned	Draft (New) 2-Movable, Elect Unassigned	197.00	17.24	Vendor 428.48
5361-030	2 O/O	Analyzer, Lab, Blood Gas, Point-of-Care I-STAT 1 Wireless	Abbott Point of Care Inc (03P75-06)	Project Unassigned	Draft (New) 2-Movable, Elect Unassigned	13,925.00	1,218.44	List 30,286.88
7526-001	2 O/O	Analyzer, Lab, Blood Lead LeadCare II	Magellan Diagnostics, Inc. (70-6760)	Project Unassigned	Draft (New) 2-Movable, Elect Unassigned	2,440.00	213.50	List 5,307.00
6630-002	2 O/O	Analyzer, Lab, Chemistry/Drug, Point-of-Care Triage MeterPro	Alere Inc. (55070)	Project Unassigned	Draft (New) 2-Movable, Elect Unassigned	6,995.00	612.06	List 15,214.13
6174-012	2 O/O	Analyzer, Lab, Coagulation, Portable CoaguChek XS	Roche Diagnostics Corporation (04837975001) Roche Diagnostics Corporation ()	Project Unassigned	Draft (New) 2-Movable, Elect Unassigned	1,000.00	87.50	List 2,175.00
3357-011	2 O/V	Analyzer, Lab, Hemoglobin (Glyco-Hemoglobin) Afinion AS100	Alere Inc. (181607)	Project Unassigned	Draft (New) 2-Movable, Elect Unassigned	3,600.00	315.00	List 7,830.00
3349-001	2 O/V	Analyzer, Lab, Lipid Cholestech LDX System	Alere Inc. (10/01/0959)	Project Unassigned	Draft (New) 2-Movable, Elect Unassigned	2,180.00	190.75	List 4,741.50
6133-015	2 O/O	Analyzer, Lab, Urinalysis, Semi-Automated Clinitek Status Connect System	Siemens Healthcare Diagnostics (1797)	Project Unassigned	Draft (New) 2-Movable, Elect Unassigned	2,685.00	234.94	List 5,839.88

Roloff International

John Peter Smith Hospital Backfill/ Renovation



Item Summary

= GPO Contract = My Org Contract

Department: Clinic, Family Medicine

Atta ID	Qty F/I	Description Model	Manufacturer (Mfr #) Vendor (Vendor #)	Funding Source Cost Center Budget Name	Item Status Arch Code Custom Code	Currency: Dollar (US)		
						Unit Cost Options Cost	Item Tax Opt. Tax	Price Type Ext. Cost
7266-001	40 O/O	Basket, Cuff, Wall Mount 2422 Large Wall Basket	W A Baum Company, Inc. (2422)	Project	Draft (New)			
				Unassigned	1-Fixed Unassigned	35.00	3.06	List 1,522.50
4770-002	2 O/O	Bilirubinometer, Handheld Jaundice Meter JM-103	Draeger Medical, Inc (MU20606(OPC4142))	Project	Draft (New)			
				Unassigned	2-Movable, Elect Unassigned	7,000.00	612.50	List 15,225.00
5040-041	2 O/O	Bin, Supply 7804 Tool Box	Rubbermaid Commercial Products (FG780400BLA)	Project	Draft (New)			
				Unassigned	3-Movable, Non-Elect Unassigned	259.00	22.66	List 563.33
5039-013	2 O/C	Bin, Supply, Wall Mounted ML14585 TiltView Bins (5 Bins)	MarketLab Inc. (ML14585)	Project	Draft (New)			
				Unassigned	1-Fixed Unassigned	78.00	6.83	List 169.65
5039-013	40 O/C	Bin, Supply, Wall Mounted ML14585 TiltView Bins (5 Bins)	MarketLab Inc. (ML14585) MarketLab Inc. (ML14585)	Project	Draft (New)			
				Unassigned	1-Fixed Unassigned	78.00	6.83	Vendor 3,393.00
6035-006	2 O/O	Cart, Cylinder, D&E, Single CR-HC300 Economy Single	W.T. Farley (CR-HC300)	Project	Draft (New)			
				Unassigned	3-Movable, Non-Elect Unassigned	34.00	2.98	List 73.95
5999-002	2 O/O	Cart, Medication, Medium Lionville 600 Series	InterMetro Industries Corporation (MED600) InterMetro Industries Corporation (MED600)	Project	Draft (New)			
				Unassigned	3-Movable, Non-Elect Unassigned	3,200.00	280.00	Estimate 6,960.00
6014-039	4 O/O	Cart, Supply, Chrome, 36 inch Super Erecta 36x18x69 [N336BC]	InterMetro Industries Corporation (N336BC)	Project	Draft (New)			
				Unassigned	3-Movable, Non-Elect Unassigned	499.00	43.66	List 2,170.65
5835-018	3 O/O	Cart, Utility, Stainless 411 (3 Shelf, Medium Duty)	Lakeside Manufacturing, Inc. (411) Lakeside Manufacturing, Inc. (411)	Project	Draft (New)			
				Unassigned	3-Movable, Non-Elect Unassigned	434.00	37.98	Vendor 1,415.93

Roloff International

John Peter Smith Hospital Backfill/ Renovation



Item Summary

= GPO Contract = My Org Contract

Department: Clinic, Family Medicine

Atta ID	Qty F/I	Description Model	Manufacturer (Mfr #) Vendor (Vendor #)	Funding Source Cost Center Budget Name	Item Status Arch Code Custom Code	Currency: Dollar (US)		
						Unit Cost Options Cost	Item Tax Opt. Tax	Price Type Ext. Cost
3622-004	2 O/C	Chart, Visual Acuity, Wall Eye Test Kindergarten Chart [1263]	GF Health Products Inc. (1263)	Project Unassigned	Draft (New) 1-Fixed Unassigned	20.00	1.75	List 43.50
3622-007	2 O/C	Chart, Visual Acuity, Wall Sloan Letter Linear-Spaced 800713	Good-Lite Company (800713)	Project Unassigned	Draft (New) 1-Fixed Unassigned	25.00	2.19	List 54.38
5704-042	2 O/O	Clock, Analog, Synchronized, Wireless WT-3126B 12 inch Atomic Wall Clock	La Crosse Technology (WT-3126B) La Crosse Technology (WT-3126B)	Project Unassigned	Draft (New) 1-Fixed Unassigned	152.00	13.30	Estimate 330.60
3631-025	2 O/O	Colposcope, General Leisegang OptiK 2 w/Canon Digital Rebel T3i	Cooper Surgical, Inc. (OPTIK2-04-002) Cooper Surgical, Inc. (OPTIK2-04-002)	Project Unassigned	Draft (New) 2-Movable, Elect Unassigned	14,003.00	1,225.26	List 30,456.53
3669-003	3 O/O	Cryosurgical Unit, General CRY-AC	Brymill Corporation (B-700)	Project Unassigned	Draft (New) 2-Movable, Elect Unassigned	799.00	69.91	List 2,606.74
7273-010	40 O/O	Cuff/Inflation Set, Sphyg, Adult, Large FlexiPort Resusable (Tri-purpose)	Welch Allyn, Inc., A Hill-Rom Company (REUSE-12-1TP) Welch Allyn, Inc., A Hill-Rom Company (REUSE-12-1TP)	Project Unassigned	Draft (New) 4-Instruments Unassigned	0.00	0.00	Estimate 0.00
7271-012	36 O/O	Cuff/Inflation Set, Sphyg, Child FlexiPort Resusable Child (Tri-purpose)	Welch Allyn, Inc., A Hill-Rom Company (REUSE-09-1TP)	Project Unassigned	Draft (New) 4-Instruments Unassigned	29.00	2.54	List 1,135.35
7271-012	4 O/O	Cuff/Inflation Set, Sphyg, Child FlexiPort Resusable Child (Tri-purpose)	Welch Allyn, Inc., A Hill-Rom Company (REUSE-09-1TP) Welch Allyn, Inc., A Hill-Rom Company (REUSE-09-1TP)	Project Unassigned	Draft (New) 4-Instruments Unassigned	29.00	2.54	Vendor 126.15
7275-006	36 O/O	Cuff/Inflation Set, Sphyg, Infant FlexiPort Resusable (Tri-purpose)	Welch Allyn, Inc., A Hill-Rom Company (REUSE-07-1TP)	Project Unassigned	Draft (New) 4-Instruments Unassigned	28.00	2.45	List 1,096.20

Roloff International

John Peter Smith Hospital Backfill/ Renovation



Item Summary

= GPO Contract = My Org Contract

Department: Clinic, Family Medicine

Atta ID	Qty F/I	Description Model	Manufacturer (Mfr #) Vendor (Vendor #)	Funding Source Cost Center Budget Name	Item Status Arch Code Custom Code	Currency: Dollar (US)		
						Unit Cost Options Cost	Item Tax Opt. Tax	Price Type Ext. Cost
7275-009	2 O/O	Cuff/Inflation Set, Sphyg, Infant FlexiPort Resusable Small Infant (Tri- purpose)	Welch Allyn, Inc., A Hill-Rom Company (REUSE-06-1TP) Welch Allyn, Inc., A Hill-Rom Company (REUSE-06-1TP)	Project	Draft (New) 4-Instruments	27.00	2.36	List
				Unassigned	Unassigned			58.73
5756-002	2 O/O	Cutter, Cast w/ Vacuum 940 w/CastVac 986 and Mobile Stand	Stryker Instruments (0940-000-000/0986- 000-000)	Project	Draft (New) 2-Movable, Elect	4,792.00	419.30	List
				Unassigned	Unassigned			10,422.60
5088-001	2 O/O	Defibrillator, Automatic, Advisory HeartStart FRx	Philips Healthcare - Cardiology (861304) Philips Healthcare - Cardiology (861304)	Project	Draft (New) 2-Movable, Elect	1,895.00	165.81	List
				Unassigned	Unassigned			4,121.63
8690-005	40 O/C	Diagnostic System, Integrated, w/Monitoring Connex Integrated Wall System 84MTVXC-B	Welch Allyn, Inc., A Hill-Rom Company (84MTVXC-B) Welch Allyn, Inc., A Hill-Rom Company (84MTVXC-B)	Project	Draft (New) 1-Fixed	5,990.00	524.13	Vendor
				Unassigned	Unassigned			260,565.00
6364-012	46 O/C	Dispenser, Glove, Triple Box GS-006 Stainless Steel	Bowman Dispensers (GS-006) Bowman Dispensers (GS-006)	Project	Draft (New) 1-Fixed	66.00	5.78	List
				Unassigned	Unassigned			3,301.65
5869-012	46 O/C	Dispenser, Hand Sanitizer, Wall Mount Purell TFX Touch Free (2720-12)	GOJO Industries (2720-12) GOJO Industries (2720-12)	Project	Draft (New) 1-Fixed	50.00	4.38	List
				Unassigned	Unassigned			2,501.25
7799-001	1 O/O	Dispenser, Infection Prevention, Freestanding ML4422-CW Designer IP - Cherry	MarketLab Inc. (ML4422-CW) MarketLab Inc. (ML4422-CW)	Project	Draft (New) 3-Movable, Non-Elect	925.00	80.94	Vendor
				Unassigned	Unassigned			1,005.94
3723-027	44 O/C	Disposal, Sharps, Wall Mount BD Recykleen Brown 2-3 gal. (305097)	BD Medical (305097) Stericycle (305097)	Project	Draft (New) 1-Fixed	93.00	8.14	List
				Unassigned	Unassigned			4,450.05
6145-047	2 O/O	Doppler, Vascular Elite 200 (2 & 5 MHz probes)	Natus Neurology - Nicolet Dopplers (ED25)	Project	Draft (New) 3-Movable, Non-Elect	925.00	80.94	List
				Unassigned	Unassigned			2,011.88

Roloff International

John Peter Smith Hospital Backfill/ Renovation



Item Summary

= GPO Contract = My Org Contract

Department: Clinic, Family Medicine

Atta ID	Qty F/I	Description Model	Manufacturer (Mfr #) Vendor (Vendor #)	Funding Source Cost Center Budget Name	Item Status Arch Code Custom Code	Currency: Dollar (US)		
						Unit Cost Options Cost	Item Tax Opt. Tax	Price Type Ext. Cost
3768-035	2 O/O	Electrocardiograph (ECG), Interpretive CP 200 (w/Spirometry)	Welch Allyn, Inc., A Hill-Rom Company (CP2AS-1E1) Welch Allyn, Inc., A Hill-Rom Company (CP2AS-1E1)	Project	Draft (New) 2-Movable, Elect	6,500.00	568.75	Estimate
				Unassigned	Unassigned			14,137.50
4824-087	2 O/O	Electrosurgical Unit, Bipolar/Monopolar Aaron 2250	Bovie Medical Corp. (A2250) Bovie Medical Corp. (A2250)	Project	Draft (New) 2-Movable, Elect	5,825.00	509.69	List
				Unassigned	Unassigned			12,669.38
3817-082	2 O/O	Freezer, Laboratory, 1 door Horizon HLF120	Helmer Scientific (5213120-1) Helmer Scientific (5213120-1)	Project	Draft (New) 2-Movable, Elect	6,473.00	566.39	List
				Unassigned	Unassigned			14,078.78
7399-005	2 O/O	Headlight, LED Integra LED	Integra LifeSciences (90520US) Integra Luxtec (90520US)	Project	Draft (New) 3-Movable, Non-Elect	6,690.00	585.38	List
				Unassigned	Unassigned			14,550.75
3851-003	2 O/O	Hemoglobinometer, General Hb 201+	HemoCue, Inc. (121721)	Project	Draft (New) 2-Movable, Elect	800.00	70.00	List
				Unassigned	Unassigned			1,740.00
7246-002	4 O/O	Illuminator, Vaginal KleenSpec (w/ Charging Station)	Welch Allyn, Inc., A Hill-Rom Company (79910) Welch Allyn, Inc., A Hill-Rom Company (79910)	Project	Draft (New) 4-Instruments	287.00	25.11	List
				Unassigned	Unassigned			1,248.45
3887-001	2 O/O	Immobilizer, Infant Circumstraint	Natus Newborn Care (50100)	Project	Draft (New) 3-Movable, Non-Elect	380.00	33.25	List
				Unassigned	Unassigned			826.50
3922-003	2 O/O	Lamp, Slit BM 900 LED w/Table	Haag-Streit USA, Inc. (0900.0001 LED / HSM-901/ LI900) Haag-Streit USA, Inc. (0900.0001 LED / HSM-901/ LI900)	Project	Draft (New) 2-Movable, Elect	14,805.00	1,295.44	List
				Unassigned	Unassigned			32,200.88
3960-093	2 O/C	Light, Exam/Procedure, Single, Ceiling Mira65 LED (L-MLED65-CM-SC-ST)	Amico Corporation (L-MLED65-CM-SC-ST) Amico Corporation (L-MLED65-CM-SC-ST)	Project	Draft (New) 1-Fixed	3,242.00	283.68	Vendor
				Unassigned	Unassigned			7,051.35

Roloff International

John Peter Smith Hospital Backfill/ Renovation



Item Summary

= GPO Contract = My Org Contract

Department: Clinic, Family Medicine

Atta ID	Qty F/I	Description Model	Manufacturer (Mfr #) Vendor (Vendor #)	Funding Source Cost Center Budget Name	Item Status Arch Code Custom Code	Currency: Dollar (US)		
						Unit Cost Options Cost	Item Tax Opt. Tax	Price Type Ext. Cost
5460-017	4 O/O	Light, Exam/Procedure, Single, Mobile, Gooseneck Arm Green Series Exam Light IV	Welch Allyn, Inc., A Hill-Rom Company (48810/48950) Welch Allyn, Inc., A Hill-Rom Company (48810/48950)	Project	Draft (New)	1,379.00	120.66	List
				Unassigned	2-Movable, Elect Unassigned			
3965-002	2 O/O	Light, Exam/Procedure, UV, w/Magnifier, Handheld Ultraviolet Woods Light UV503	Philips Burton (UV503 (0316030))	Project	Draft (New)	505.00	44.19	List
				Unassigned	2-Movable, Elect Unassigned			
4021-008	2 O/O	Microscope, Binocular CX41	Olympus America Inc - Scientific (CX41)	Project	Draft (New)	2,200.00	192.50	List
				Unassigned	2-Movable, Elect Unassigned			
6403-025	2 O/O	Monitor, Blood Glucose, Point-of-Care ACCU-CHEK Inform II Meter & Base Unit	Roche Diagnostics Corporation (05060311001/05060290001) Roche Diagnostics Corporation (05060311001/05060290001)	Project	Draft (New)	1,833.00	160.39	List
				Unassigned	3-Movable, Non-Elect Unassigned			
4071-077	2 O/O	Monitor, Physiologic, Vital Signs, w/Stand Carescape VC150 w/stand	GE Healthcare - Monitoring Systems (VC150 / 2073250) Welch Allyn, Inc., A Hill-Rom Company (VC150 / 2073250)	Project	Draft (New)	3,374.00	295.23	List
				Unassigned	2-Movable, Elect Unassigned			
7335-010	4 O/O	Monitor, Temperature, Refrigerator/Freezer AeroScout T5a Tag	Stanley Healthcare Solutions (TAG-5100)	Project	Draft (New)	68.00	5.95	List
				Unassigned	3-Movable, Non-Elect Unassigned			
3639-009	4 O/O	Nebulizer, Compressor Pulmo-Aide 5650D	Drive DeVilbiss Healthcare (5650D)	Project	Draft (New)	181.00	15.84	List
				Unassigned	2-Movable, Elect Unassigned			
3639-009	2 O/O	Nebulizer, Compressor Pulmo-Aide 5650D	Drive DeVilbiss Healthcare (5650D) Drive DeVilbiss Healthcare (5650D)	Project	Draft (New)	234.00	20.48	List
				Unassigned	2-Movable, Elect Unassigned			

Roloff International

John Peter Smith Hospital Backfill/ Renovation



Item Summary

= GPO Contract = My Org Contract

Department: Clinic, Family Medicine

Atta ID	Qty F/I	Description Model	Manufacturer (Mfr #) Vendor (Vendor #)	Funding Source Cost Center Budget Name	Item Status Arch Code Custom Code	Currency: Dollar (US)		
						Unit Cost Options Cost	Item Tax Opt. Tax	Price Type Ext. Cost
4109-037	2 O/O	Oximeter, Pulse, Hand Held PalmSAT 2500 w/Charger	Nonin Medical Inc (2500/ 2500C-UNIV) Nonin Medical Inc (2500/ 2500C-UNIV)	Project	Draft (New)	965.00	84.44	List
				Unassigned	3-Movable, Non-Elect Unassigned			
7122-000	1 O/O	Printer, Label _____	_____	Project	Draft (New)	704.00	61.60	Estimate
				Unassigned	3-Movable, Non-Elect Unassigned			
4170-020	1 O/O	Pump, Breast, General Symphony Preemie+	Medela Inc. - Breastfeeding (0240110) Medela Inc. - Breastfeeding (0240110)	Project	Draft (New)	2,400.00	210.00	List
				Unassigned	2-Movable, Elect Unassigned			
3374-032	2 O/O	Pump, Suction/Aspirator, General, Portable SSCOR VX-2	SSCOR, Inc. (2310V) Armstrong Medical Industries, Inc. (2310V)	Project	Draft (New)	915.00	80.06	List
				Unassigned	2-Movable, Elect Unassigned			
4193-004	2 O/C	Rack, Crutch/Cane/Walker RR31 Universal Wall Storage (Single)	Ideal Products (RR31) _____	Project	Draft (New)	70.00	6.13	List
				Unassigned	1-Fixed Unassigned			
4194-018	1 O/O	Rack, Cylinder, Floor 6120 (12 cap.)	Anthony Welded Products, Inc. (6120) Anthony Welded Products, Inc. (6120)	Project	Draft (New)	110.00	9.63	Vendor
				Unassigned	3-Movable, Non-Elect Unassigned			
4224-032	2 O/O	Refrigerator, Laboratory, 1 door Horizon HLR120	Helmer Scientific (5103120-1) Helmer Scientific (5103120-1)	Project	Draft (New)	4,764.00	416.85	List
				Unassigned	2-Movable, Elect Unassigned			
4239-052	2 O/O	Refrigerator, Laboratory, Undercounter FF511LBIMEDADA (ADA Compliant)	Summit Appliance (FF511LBIMEDADA) _____	Project	Draft (New)	1,330.00	116.38	Estimate
				Unassigned	2-Movable, Elect Unassigned			
4266-004	4 O/O	Scale, Clinical, Adult, Digital, Floor 5002 Stand-On Scale	Scale-Tronix, Inc., A Hill-Rom Company (5002) Scale-Tronix, Inc., A Hill-Rom Company (5002)	Project	Draft (New)	2,295.00	200.81	Vendor
				Unassigned	3-Movable, Non-Elect Unassigned			

Roloff International

John Peter Smith Hospital Backfill/ Renovation



Item Summary

= GPO Contract = My Org Contract

Department: Clinic, Family Medicine

Atta ID	Qty F/I	Description Model	Manufacturer (Mfr #) Vendor (Vendor #)	Funding Source Cost Center Budget Name	Item Status Arch Code Custom Code	Currency: Dollar (US)		
						Unit Cost Options Cost	Item Tax Opt. Tax	Price Type Ext. Cost
4275-050	2 O/O	Scale, Clinical, Adult, Wheelchair 6702 Oversized Wheelchair w/Handrail	Scale-Tronix, Inc., A Hill-Rom Company (6702/60224) Scale-Tronix, Inc., A Hill-Rom Company (6702/60224)	Project	Draft (New) 3-Movable, Non-Elect	3,150.00	275.63	Vendor
				Unassigned	Unassigned			6,851.25
4346-001	40 O/C	Sphygmomanometer, Aneroid, Wall Mount 767 Wall w/ Adult Cuff	Welch Allyn, Inc., A Hill-Rom Company (01/01/7670)	Project	Draft (New) 1-Fixed	238.00	20.83	List
				Unassigned	Unassigned			10,353.00
4352-004	4 O/O	Stadiometer, Wall Mount seca 222 Mechanical Telescopic Measuring Rod	seca Corporation (2221814009)	Project	Draft (New) 1-Fixed	320.00	28.00	List
				Unassigned	Unassigned			1,392.00
5795-008	2 O/O	Stand, Basin, Single P-1078-W/S-SS	Pedigo Products (P-1078-W/S-SS) Pedigo Products (P-1078-W/S-SS)	Project	Draft (New) 3-Movable, Non-Elect	430.00	37.63	List
				Unassigned	Unassigned			935.25
4361-009	4 O/O	Stand, IV, Chrome P-576-2 Two Hook	Pedigo Products (P-576-2) Pedigo Products (P-576-2)	Project	Draft (New) 3-Movable, Non-Elect	338.00	29.58	List
				Unassigned	Unassigned			1,470.30
6260-009	4 O/O	Stand, Mayo, Foot-Operated P-1065-SS	Pedigo Products (P-1065-SS) Pedigo Products (P-1065-SS)	Project	Draft (New) 3-Movable, Non-Elect	1,020.00	89.25	Vendor
				Unassigned	Unassigned			4,437.00
4384-009	2 O/O	Sterilizer, Countertop Ritter M11 UltraClave Automatic	Midmark Corp (M11-022)	Project	Draft (New) 2-Movable, Elect	6,684.00	584.85	List
				Unassigned	Unassigned			14,537.70
4414-078	44 O/O	Stool, Exam, Cushion-Seat MDR712155	Medline Industries Inc. (MDR712155) Medline Industries Inc. (MDR712155)	Project	Draft (New) 3-Movable, Non-Elect	300.00	26.25	List
				Unassigned	Unassigned			14,355.00
5923-031	36 O/O	Table, Exam/Treatment, Manual Adjust Ritter 204 (Seamless top)	Midmark Corp (204-001/002-0871-XXX) Midmark Corp (204-001/002-0871-XXX)	Project	Draft (New) 3-Movable, Non-Elect	1,894.00	165.73	Vendor
				Unassigned	Unassigned			74,150.10

Roloff International

John Peter Smith Hospital Backfill/ Renovation



Item Summary

= GPO Contract = My Org Contract

Department: Clinic, Family Medicine

Atta ID	Qty F/I	Description Model	Manufacturer (Mfr #) Vendor (Vendor #)	Funding Source Cost Center Budget Name	Item Status Arch Code Custom Code	Currency: Dollar (US)		
						Unit Cost Options Cost	Item Tax Opt. Tax	Price Type Ext. Cost
5924-051	2 O/O	Table, Exam/Treatment, Pediatric Midmark 640 w/Locks	Midmark Corp (640-002-XXX)	Project Unassigned	Draft (New) 3-Movable, Non-Elect Unassigned	3,310.00	289.63	List 7,199.25
5936-042	6 O/O	Table, Exam/Treatment, Powered Ritter 223 Barrier Free (Seamless Top)	Midmark Corp (223-016/002-0871) Midmark Corp (223-016/002-0871)	Project Unassigned	Draft (New) 2-Movable, Elect Unassigned	7,721.00	675.59	Vendor 50,379.53
5990-012	40 O/O	Table, Utility, General Purpose SG-80-SS (1-Drwr, Top Rail, Shelf)	Pedigo Products (SG-80-SS) Pedigo Products (SG-80-SS)	Project Unassigned	Draft (New) 3-Movable, Non-Elect Unassigned	707.00	61.86	List 30,754.50
6560-006	2 O/O	Tympanometer, Audiometer Combo TM286 AutoTymp	Welch Allyn, Inc., A Hill-Rom Company (28600)	Project Unassigned	Draft (New) 2-Movable, Elect Unassigned	5,248.00	459.20	List 11,414.40
5257-049	2 O/O	Ultrasound, Imaging, Multipurpose, Portable UGEO HM70A	Samsung Medical Imaging (USS- HM7AF10/US) Samsung Medical Imaging (USS- HM7AF10/US)	Project Unassigned	Draft (New) 2-Movable, Elect Unassigned	45,000.00	3,937.50	Vendor 97,875.00
4666-017	4 O/O	Warmer, Gel Thermasonic 82-03 LED (3-Bottle)	Parker Laboratories Inc. (82-03) Parker Laboratories Inc. (82-03)	Project Unassigned	Draft (New) 2-Movable, Elect Unassigned	257.00	22.49	List 1,117.95
7953-001	2 O/O	Wash Station, Ear 29350 Ear Wash System	Welch Allyn, Inc., A Hill-Rom Company (29350)	Project Unassigned	Draft (New) 3-Movable, Non-Elect Unassigned	479.00	41.91	List 1,041.83
4687-002	2 O/O	Waste Can, Bio-Hazardous 6144 Red (12 gal)	Rubbermaid Commercial Products (FG614400RED) Rubbermaid Commercial Products (FG614400RED)	Project Unassigned	Draft (New) 3-Movable, Non-Elect Unassigned	139.00	12.16	List 302.33
4687-020	40 O/O	Waste Can, Bio-Hazardous 6143 Red (8 gal)	Rubbermaid Commercial Products (FG614300RED) Rubbermaid Commercial Products (FG614300RED)	Project Unassigned	Draft (New) 3-Movable, Non-Elect Unassigned	136.00	11.90	Vendor 5,916.00

Roloff International
John Peter Smith Hospital Backfill/ Renovation



Item Summary

= GPO Contract = My Org Contract

Department: Clinic, Family Medicine

Atta ID	Qty F/I	Description Model	Manufacturer (Mfr #) Vendor (Vendor #)	Funding Source Cost Center Budget Name	Item Status Arch Code Custom Code	Currency: Dollar (US)		
						Unit Cost Options Cost	Item Tax Opt. Tax	Price Type Ext. Cost
4687-021	2	Waste Can, Bio-Hazardous O/O 6145 Red (18 gal)	Rubbermaid Commercial Products (FG614500RED)	Project	Draft (New) 3-Movable, Non-Elect	203.00	17.76	Vendor
			Rubbermaid Commercial Products (FG614500RED)	Unassigned	Unassigned			
4920-002	38	Waste Can, Step-On O/O 6145 Beige (18 gal)	Rubbermaid Commercial Products (FG614500BEIG)	Project	Draft (New) 3-Movable, Non-Elect	158.00	13.83	Vendor
			Rubbermaid Commercial Products (FG614500BEIG)	Unassigned	Unassigned			
4920-010	8	Waste Can, Step-On O/O 6146 Beige (23 gal)	Rubbermaid Commercial Products (FG614600BEIG)	Project	Draft (New) 3-Movable, Non-Elect	214.00	18.73	Vendor
			Rubbermaid Commercial Products (FG614600BEIG)	Unassigned	Unassigned			
7374-002	2	Wheelchair, Adult, Transport O/O Medical Chair [ST010]	STAXI Corporation Ltd. (ST010-[X])	Project	Draft (New) 3-Movable, Non-Elect	914.00	79.98	Vendor
			STAXI Corporation Ltd. (ST010-[X])	Unassigned	Unassigned			
7374-002	4	Wheelchair, Adult, Transport O/O Medical Chair [ST010]	STAXI Corporation Ltd. (ST0101-[X])	Project	Draft (New) 3-Movable, Non-Elect	914.00	79.98	List
				Unassigned	Unassigned			
Sub Total :								932,112.56

Roloff International

John Peter Smith Hospital Backfill/ Renovation



Item Summary

= GPO Contract = My Org Contract

Department: Clinic, OMFS-Oral/Maxillofacial Surgery

Atta ID	Qty F/I	Description Model	Manufacturer (Mfr #) Vendor (Vendor #)	Funding Source Cost Center Budget Name	Item Status Arch Code Custom Code	Currency: Dollar (US)		
						Unit Cost Options Cost	Item Tax Opt. Tax	Price Type Ext. Cost
3326-000	1 O/O	Amalgamator, Dental _____	_____	Project Unassigned Unassigned	Draft (New) 2-Movable, Elect Unassigned	1,123.00	98.26	Estimate 1,221.26
3373-000	7 O/O	Apron, Lead, Half _____	_____	Project Unassigned Unassigned	Draft (New) 3-Movable, Non-Elect Unassigned	182.00	15.93	Estimate 1,385.48
5039-000	1 O/C	Bin, Supply, Wall Mounted _____	_____	Project Unassigned Unassigned	Draft (New) 1-Fixed Unassigned	87.00	7.61	Estimate 94.61
5316-000	1 O/C	Cabinet, Warming, Dual, Freestanding _____	_____	Project Unassigned Unassigned	Draft (New) 2-Movable, Elect Unassigned	7,891.00	690.46	Estimate 8,581.46
CL264LK	1 O/V	Camera, Allowance _____	_____	Project Unassigned Unassigned	Draft (New) 1-Fixed Unassigned	1,000.00	87.50	Estimate 1,087.50
6035-000	3 O/O	Cart, Cylinder, D&E, Single _____	_____	Project Unassigned Unassigned	Draft (New) 3-Movable, Non-Elect Unassigned	41.00	3.59	Estimate 133.76
5832-000	1 O/O	Cart, Supply, Linen, 48" _____	_____	Project Unassigned Unassigned	Draft (New) 3-Movable, Non-Elect Unassigned	789.00	69.04	Estimate 858.04
5835-000	1 O/O	Cart, Utility, Stainless _____	_____	Project Unassigned Unassigned	Draft (New) 3-Movable, Non-Elect Unassigned	446.00	39.03	Estimate 485.03
3604-000	1 O/O	Chair, Clinical, Exam, Dental _____	_____	Project Unassigned Unassigned	Draft (New) 2-Movable, Elect Unassigned	8,184.00	716.10	Estimate 8,900.10
3604-037	6 O/O	Chair, Clinical, Exam, Dental A-dec 411 Chair (Seamless)	A-dec, Inc. (411) A-dec, Inc. (411)	Project Unassigned Unassigned	Draft (New) 2-Movable, Elect Unassigned	9,888.00	865.20	List 64,519.20

Roloff International

John Peter Smith Hospital Backfill/ Renovation



Item Summary

= GPO Contract = My Org Contract

Department: Clinic, OMFS-Oral/Maxillofacial Surgery

Atta ID	Qty F/I	Description Model	Manufacturer (Mfr #) Vendor (Vendor #)	Funding Source Cost Center Budget Name	Item Status Arch Code Custom Code	Currency: Dollar (US)		
						Unit Cost Options Cost	Item Tax Opt. Tax	Price Type Ext. Cost
5704-000	3 O/C	Clock, Analog, Synchronized, Wireless _____	_____	Project Unassigned Unassigned	Draft (New) 1-Fixed Unassigned	142.00	12.43	Estimate 463.28
6978-000	8 O/O	Clock, Digital, Synchronized, Wireless _____	_____	Project Unassigned Unassigned	Draft (New) 1-Fixed Unassigned	249.00	21.79	Estimate 2,166.30
6395-000	1 O/O	Clock, Digital, Wall _____	_____	Project Unassigned Unassigned	Draft (New) 1-Fixed Unassigned	0.00	0.00	Estimate 0.00
5734-000	1 O/O	Coffee Maker, Single Cup, Plumbed _____	_____	Project Unassigned Unassigned	Draft (New) 1-Fixed Unassigned	620.00	54.25	Estimate 674.25
3953-000	1 O/O	Curing Unit, Dental, Light _____	_____	Project Unassigned Unassigned	Draft (New) 2-Movable, Elect Unassigned	1,508.00	131.95	Estimate 1,639.95
8859-000	1 O/O	Cylinder, Oxygen _____	_____	Project Unassigned Unassigned	Draft (New) 3-Movable, Non-Elect Unassigned	0.00	0.00	Estimate 0.00
3680-000	6 O/V	Delivery System, Dental, Allowance _____	_____	Project Unassigned Unassigned	Draft (New) 2-Movable, Elect Unassigned	0.00	0.00	Estimate 0.00
7039-000	1 O/C	Dispenser, Glove, Double Box _____	_____	Project Unassigned Unassigned	Draft (New) 1-Fixed Unassigned	34.00	2.98	Estimate 36.98
3719-000	6 O/C	Dispenser, Glove, Syringe Disposal Combo, Wall Mount _____	_____	Project Unassigned Unassigned	Draft (New) 1-Fixed Unassigned	50.00	4.38	Estimate 326.25
6364-000	7 O/C	Dispenser, Glove, Triple Box _____	_____	Project Unassigned Unassigned	Draft (New) 1-Fixed Unassigned	46.00	4.03	Estimate 350.18

Roloff International

John Peter Smith Hospital Backfill/ Renovation



Item Summary

= GPO Contract = My Org Contract

Department: Clinic, OMFS-Oral/Maxillofacial Surgery

Atta ID	Qty F/I	Description Model	Manufacturer (Mfr #) Vendor (Vendor #)	Funding Source Cost Center Budget Name	Item Status Arch Code Custom Code	Currency: Dollar (US)		
						Unit Cost Options Cost	Item Tax Opt. Tax	Price Type Ext. Cost
5869-000	10 O/C	Dispenser, Hand Sanitizer, Wall Mount _____	_____	Project Unassigned Unassigned	Draft (New) 1-Fixed Unassigned	25.00	2.19	Estimate 271.88
7799-000	1 O/O	Dispenser, Infection Prevention, Freestanding _____	MarketLab Inc. () _____	Project Unassigned Unassigned	Draft (New) 3-Movable, Non-Elect Unassigned	925.00	80.94	List 1,005.94
6371-000	7 O/O	Disposal, Sharps, Countertop _____	_____	Project Unassigned Unassigned	Draft (New) 3-Movable, Non-Elect Unassigned	13.00	1.14	Estimate 98.96
3806-000	7 O/O	Flowmeter, Air _____	_____	Project Unassigned Unassigned	Draft (New) 3-Movable, Non-Elect Unassigned	48.00	4.20	Estimate 365.40
3803-000	6 O/O	Flowmeter, Oxygen _____	_____	Project Unassigned Unassigned	Draft (New) 3-Movable, Non-Elect Unassigned	47.00	4.11	Estimate 306.68
8416-001	1 O/O	Instruments, Allowance TBD	TBD (TBD) _____	Project Unassigned Unassigned	Draft (New) 0-Unassigned Unassigned	1,500.00	131.25	Estimate 1,631.25
3940-000	1 O/V	Lathe, Dental Polishing _____	_____	Project Unassigned Unassigned	Draft (New) 2-Movable, Elect Unassigned	389.00	34.04	Estimate 423.04
3954-000	6 O/C	Light, Dental, Ceiling Mount _____	_____	Project Unassigned Unassigned	Draft (New) 1-Fixed Unassigned	3,714.00	324.98	Estimate 24,233.85
5107-000	1 O/C	Rack, Apron & Glove, Wall Mount _____	_____	Project Unassigned Unassigned	Draft (New) 1-Fixed Unassigned	155.00	13.56	Estimate 168.56
4194-000	1 O/O	Rack, Cylinder, Floor _____	_____	Project Unassigned Unassigned	Draft (New) 3-Movable, Non-Elect Unassigned	176.00	15.40	Estimate 191.40

Roloff International

John Peter Smith Hospital Backfill/ Renovation



Item Summary

= GPO Contract = My Org Contract

Department: Clinic, OMFS-Oral/Maxillofacial Surgery

Atta ID	Qty F/I	Description Model	Manufacturer (Mfr #) Vendor (Vendor #)	Funding Source Cost Center Budget Name	Item Status Arch Code Custom Code	Currency: Dollar (US)		
						Unit Cost Options Cost	Item Tax Opt. Tax	Price Type Ext. Cost
4247-000	6 O/O	Regulator, Nitrogen Pressure Control Cabinet		Project Unassigned Unassigned	Draft (New) 3-Movable, Non-Elect Unassigned	1,512.00	132.30	Estimate 9,865.80
6370-000	4 O/O	Regulator, Oxygen		Project Unassigned Unassigned	Draft (New) 3-Movable, Non-Elect Unassigned	109.00	9.54	Estimate 474.15
4248-000	8 O/O	Regulator, Suction, Intermittent/Continuous		Project Unassigned Unassigned	Draft (New) 3-Movable, Non-Elect Unassigned	597.00	52.24	Estimate 5,193.90
4279-000	6 O/O	Scaler, Ultrasonic		Project Unassigned Unassigned	Draft (New) 2-Movable, Elect Unassigned	2,770.00	242.38	Estimate 18,074.25
4300-000	1 O/O	Shelving, Wire, Chrome, 60		Project Unassigned Unassigned	Draft (New) 3-Movable, Non-Elect Unassigned	558.00	48.83	Estimate 606.83
4384-000	1 O/O	Sterilizer, Countertop		Project Unassigned Unassigned	Draft (New) 2-Movable, Elect Unassigned	4,796.00	419.65	Estimate 5,215.65
4384-009	1 O/O	Sterilizer, Countertop Ritter M11 UltraClave Automatic	Midmark Corp (M11-022)	Project Unassigned Unassigned	Draft (New) 2-Movable, Elect Unassigned	7,092.00	620.55	List 7,712.55
4384-021	1 O/O	Sterilizer, Countertop Ritter M3 UltraFast	Midmark Corp (M3-003)	Project Unassigned Unassigned	Draft (New) 2-Movable, Elect Unassigned	5,640.00	493.50	List 6,133.50
6798-000	6 O/O	Stool, Dental, Assistant		Project Unassigned Unassigned	Draft (New) 3-Movable, Non-Elect Unassigned	764.00	66.85	Estimate 4,985.10

Roloff International
John Peter Smith Hospital Backfill/ Renovation



Item Summary

= GPO Contract = My Org Contract

Department: Clinic, OMFS-Oral/Maxillofacial Surgery

Atta ID	Qty F/I	Description Model	Manufacturer (Mfr #) Vendor (Vendor #)	Funding Source Cost Center Budget Name	Item Status Arch Code Custom Code	Currency: Dollar (US)		
						Unit Cost Options Cost	Item Tax Opt. Tax	Price Type Ext. Cost
4412-000	7 O/O	Stool, Dental, Doctor _____	_____	Project Unassigned Unassigned	Draft (New) 3-Movable, Non-Elect Unassigned	679.00	59.41	Estimate 5,168.89
4422-000	1 O/O	Stool, High, w/Backrest _____	_____	Project Unassigned Unassigned	Draft (New) 3-Movable, Non-Elect Unassigned	545.00	47.69	Estimate 592.69
6475-000	1 O/O	Trimmer, Dental, Wet _____	_____	Project Unassigned Unassigned	Draft (New) 2-Movable, Elect Unassigned	2,082.00	182.18	Estimate 2,264.18
4559-000	1 O/O	Ultrasonic Cleaner, Countertop _____	_____	Project Unassigned Unassigned	Draft (New) 2-Movable, Elect Unassigned	2,062.00	180.43	Estimate 2,242.43
4562-002	1 O/C	Ultrasonic Cleaner, Countertop, Recessed BioSonic UC300R	Coltene / Whaledent Inc (UC300RB115) _____	Project Unassigned Unassigned	Draft (New) 1-Fixed Unassigned	2,892.00	253.05	List 3,145.05
4577-000	1 O/O	Vacuum, Collector, Dust _____	_____	Project Unassigned Unassigned	Draft (New) 2-Movable, Elect Unassigned	1,895.00	165.81	Estimate 2,060.81
4633-000	6 O/O	Viewbox, Dental, Surface _____	_____	Project Unassigned Unassigned	Draft (New) 1-Fixed Unassigned	0.00	0.00	Estimate 0.00
7437-004	1 O/C	Washer / Disinfector, Dental PG 8581 General Dental Package	Miele Inc. (PG 8581PKG 1) _____	Project Unassigned Unassigned	Draft (New) 1-Fixed Unassigned	11,898.00	1,041.08	List 12,939.08
4687-000	6 O/O	Waste Can, Bio-Hazardous _____	_____	Project Unassigned Unassigned	Draft (New) 3-Movable, Non-Elect Unassigned	147.00	12.86	Estimate 959.18
4688-000	3 O/O	Waste Can, Open Top _____	_____	Project Unassigned Unassigned	Draft (New) 3-Movable, Non-Elect Unassigned	42.00	3.68	Estimate 137.03

Roloff International
John Peter Smith Hospital Backfill/ Renovation



Item Summary

= GPO Contract = My Org Contract

Department: Clinic, OMFS-Oral/Maxillofacial Surgery

Atta ID	Qty F/I	Description Model	Manufacturer (Mfr #) Vendor (Vendor #)	Funding Source Cost Center Budget Name	Item Status Arch Code Custom Code	Currency: Dollar (US)		
						Unit Cost Options Cost	Item Tax Opt. Tax	Price Type Ext. Cost
4920-000	9 O/O	Waste Can, Step-On _____	_____ _____	Project Unassigned Unassigned	Draft (New) 3-Movable, Non-Elect Unassigned	201.00	17.59	Estimate 1,967.29
5744-000	6 O/V	Workstation, Dental _____	_____ _____	Project Unassigned Unassigned	Draft (New) 1-Fixed Unassigned	5,062.00	442.93	Estimate 33,029.55
6323-000	1 O/V	X-Ray Unit, Dental, Intraoral, Digital _____	_____ _____	Project Unassigned Unassigned	Draft (New) 2-Movable, Elect Unassigned	4,520.00	395.50	Estimate 4,915.50
7446-000	1 O/V	X-Ray Unit, Dental, Panographic/ Cephalometric, Digital _____	_____ _____	Project Unassigned Unassigned	Draft (New) 1-Fixed Unassigned	76,306.00	6,676.78	Estimate 82,982.78
Sub Total :						332,286.71		

Roloff International

John Peter Smith Hospital Backfill/ Renovation



Item Summary

= GPO Contract = My Org Contract

Department: Clinic, Ophthalmology

Atta ID	Qty F/I	Description Model	Manufacturer (Mfr #) Vendor (Vendor #)	Funding Source Cost Center Budget Name	Item Status Arch Code Custom Code	Currency: Dollar (US)		
						Unit Cost Options Cost	Item Tax Opt. Tax	Price Type Ext. Cost
BDY684L	3 O/O	Allowance, Accessories Plate Book Test, Stereo Fly Test, Vertical & Horizontal Prism Bars	To Be Determined () Lombart Instrument ()	Project Unassigned	Draft (New) 3-Movable, Non-Elect Unassigned	700.00	61.25	Estimate 2,283.75
BDY704L	1 O/O	Allowance, Accessories Reichel mainstra 1X Retina, Hoskins , Argon Diode Laser lens	Ocular Instruments () Lombart Instrument ()	Project Unassigned	Draft (New) 3-Movable, Non-Elect Unassigned	2,300.00	201.25	Estimate 2,501.25
BDY705L	1 O/O	Allowance, Accessories OPR-120 Rproretina PB Laser Lens, Yanhu 33i Fundus Lase argon Diode	Ocular Instruments () Lombart Instrument ()	Project Unassigned	Draft (New) 3-Movable, Non-Elect Unassigned	1,000.00	87.50	Estimate 1,087.50
BDY765L	15 O/O	Allowance, Accessories Occluders	To Be Determined ()	Project Unassigned	Draft (New) 3-Movable, Non-Elect Unassigned	40.00	3.50	Estimate 652.50
BDY818L	1 O/O	Allowance, Accessories Plate Book Test, Stereo Fly Test, Vertical & Horizontal Prism Bars	To Be Determined () Lombart Instrument ()	Project Unassigned	Draft (New) 3-Movable, Non-Elect Unassigned	700.00	61.25	Estimate 761.25
BDY666L	2 O/O	Allowance, Medical Equipment 90, 20D, 78D Aspheric lens	Volk () Lombart ()	Project Unassigned	Draft (New) 3-Movable, Non-Elect Unassigned	660.00	57.75	Estimate 1,435.50
BDY667L	2 O/O	Allowance, Medical Equipment Ocular 3M three mirror lens, G4 Gonio w 2 in one, loose prism set	Lombart Instrument ()	Project Unassigned	Draft (New) 3-Movable, Non-Elect Unassigned	1,200.00	105.00	Estimate 2,610.00
BDY703L	1 O/O	Allowance, Medical Equipment Super quad, 160 Laser, H-R Centralis, QuadRazphim, Cartralis Direct, ANF+, 3 mirror	Volk () Lombart ()	Project Unassigned	Draft (New) 3-Movable, Non-Elect Unassigned	2,000.00	175.00	Estimate 2,175.00

Roloff International

John Peter Smith Hospital Backfill/ Renovation



Item Summary

= GPO Contract = My Org Contract

Department: Clinic, Ophthalmology

Atta ID	Qty F/I	Description Model	Manufacturer (Mfr #) Vendor (Vendor #)	Funding Source Cost Center Budget Name	Item Status Arch Code Custom Code	Currency: Dollar (US)		
						Unit Cost Options Cost	Item Tax Opt. Tax	Price Type Ext. Cost
BDY706L	1 O/O	Allowance, Medical Equipment Lenses G-3 Gonio Fundus NF, Fundus 20 mm Laser, Double Aspheric	Volk () Lombart Instrument ()	Project	Draft (New)	1,000.00	87.50	Estimate
				Unassigned	3-Movable, Non-Elect Unassigned			
8133-004	1 O/O	Analyzer, Ophthalmic, Biometer IOLMaster 700	Carl Zeiss Meditec (266-0021125-318) Carl Zeiss Meditec (266-0021125-318)	Project	Draft (New)	64,950.00	5,683.13	List
				Unassigned	2-Movable, Elect Unassigned			
4764-001	1 O/O	Analyzer, Ophthalmic, Visual Field Humphrey HFA II-i Model 750i	Carl Zeiss Meditec ()	Project	Draft (New)	31,000.00	2,712.50	Estimate
				Unassigned	2-Movable, Elect Unassigned			
8142-002	1 O/O	Analyzer, Ophthalmic, Visual Function Nidek OPD-Scan III	Nidek Inc. (OPD-Scan III) Marco Ophthalmic (OPD-Scan III)	Project	Draft (New)	44,900.00	3,928.75	Estimate
				Unassigned	2-Movable, Elect Unassigned			
5332-010	1 O/O	Chair, Clinical, Procedure, EENT 7000-LFC (Low Base)	Reliance Medical Products (070025LFC)	Project	Draft (New)	7,200.00	630.00	List
				Unassigned	2-Movable, Elect Unassigned			
5332-012	21 O/O	Chair, Clinical, Procedure, EENT FX-920L - Low Base	Reliance Medical Products (092052L) Reliance Medical Products (092052L)	Project	Draft (New)	7,347.00	642.86	Vendor
				Unassigned	2-Movable, Elect Unassigned			
5332-015	5 O/O	Chair, Clinical, Procedure, EENT 2000 Multipurpose Patient Chair	Reliance Medical Products (2000) Reliance Medical Products (2000)	Project	Draft (New)	2,980.00	260.75	Vendor
				Unassigned	2-Movable, Elect Unassigned			
7191-003	15 O/O	Chart, Visual Acuity, Wall, Digital CVSi21	Lombart Instrument (CVSi21)	Project	Draft (New)	2,795.00	244.56	List
				Unassigned	1-Fixed Unassigned			
BDY695L	1 O/V	Computer Workstation, Data Mgt, Medical Topcon Medical Systems, Inc. () Records Synergy		Project	Draft (New)	0.00	0.00	Estimate
				Unassigned	2-Movable, Elect Unassigned			

Roloff International

John Peter Smith Hospital Backfill/ Renovation



Item Summary

= GPO Contract = My Org Contract

Department: Clinic, Ophthalmology

Atta ID	Qty F/I	Description Model	Manufacturer (Mfr #) Vendor (Vendor #)	Funding Source Cost Center Budget Name	Item Status Arch Code Custom Code	Currency: Dollar (US)		
						Unit Cost Options Cost	Item Tax Opt. Tax	Price Type Ext. Cost
3670-002	1 O/O	Cryosurgical Unit, Ophthalmic CE-2000 System	Cooper Surgical, Inc. (CE-2000) Cooper Surgical, Inc. (CE-2000)	Project	Draft (New) 2-Movable, Elect	6,684.00	584.85	List
				Unassigned	Unassigned			7,268.85
7273-012	1 O/O	Cuff/Inflation Set, Sphyg, Adult, Large FlexiPort Resusable (Tri-purpose / Empty Tube)	Welch Allyn, Inc., A Hill-Rom Company (REUSE-12-2TP)	Project	Draft (New) 4-Instruments	35.00	3.06	List
				Unassigned	Unassigned			38.06
7271-012	1 O/O	Cuff/Inflation Set, Sphyg, Child FlexiPort Resusable Child (Tri-purpose)	Welch Allyn, Inc., A Hill-Rom Company (REUSE-09-1TP)	Project	Draft (New) 4-Instruments	29.00	2.54	List
				Unassigned	Unassigned			31.54
7275-006	1 O/O	Cuff/Inflation Set, Sphyg, Infant FlexiPort Resusable (Tri-purpose)	Welch Allyn, Inc., A Hill-Rom Company (REUSE-07-1TP)	Project	Draft (New) 4-Instruments	28.00	2.45	List
				Unassigned	Unassigned			30.45
3687-000	4 O/O	Desk, Refraction w/ Console _____	Lombart Instrument () _____	Project	Draft (New) 2-Movable, Elect	2,800.00	245.00	Estimate
				Unassigned	Unassigned			12,180.00
6364-012	20 O/C	Dispenser, Glove, Triple Box GS-006 Stainless Steel	Bowman Dispensers (GS-006) _____	Project	Draft (New) 1-Fixed	61.00	5.34	List
				Unassigned	Unassigned			1,326.75
6364-012	1 O/C	Dispenser, Glove, Triple Box GS-006 Stainless Steel	Bowman Dispensers (GS-006) Bowman Dispensers (GS-006)	Project	Draft (New) 1-Fixed	66.00	5.78	List
				Unassigned	Unassigned			71.78
6364-012	1 O/C	Dispenser, Glove, Triple Box GS-006 Stainless Steel	Bowman Dispensers (GS-006) Bowman Dispensers (GS-006)	Project	Draft (New) 1-Fixed	61.00	5.34	Vendor
				Unassigned	Unassigned			66.34
5869-012	24 O/C	Dispenser, Hand Sanitizer, Wall Mount Purell TFX Touch Free (2720-12)	GOJO Industries (2720-12) GOJO Industries (2720-12)	Project	Draft (New) 1-Fixed	50.00	4.38	List
				Unassigned	Unassigned			1,305.00

Roloff International

John Peter Smith Hospital Backfill/ Renovation



Item Summary

= GPO Contract = My Org Contract

Department: Clinic, Ophthalmology

Atta ID	Qty F/I	Description Model	Manufacturer (Mfr #) Vendor (Vendor #)	Funding Source Cost Center Budget Name	Item Status Arch Code Custom Code	Currency: Dollar (US)		
						Unit Cost Options Cost	Item Tax Opt. Tax	Price Type Ext. Cost
3723-009	1 O/C	Disposal, Sharps, Wall Mount SharpSafety 85301H w/PharmaSafety 8836SA (3 gal)	Medtronic - Covidien Kendall Products (85301H/8836SA)	Project	Draft (New)	133.00	11.64	List
				Unassigned	1-Fixed Unassigned			
3723-034	22 O/C	Disposal, Sharps, Wall Mount Bio Systems C-02RES-0203 w/ Cabinet	Stericycle (C-02RES-0203 / OC-02-2004) Stericycle (C-02RES-0203 / OC-02-2004)	Project	Draft (New)	0.00	0.00	List
				Unassigned	1-Fixed Unassigned			
7108-002	1 O/C	Disposal, Sharps, Wall Mount, Pharmacy PharmaStar 88361H w/PharmaStar 8836SA (3 gal)	Medtronic - Covidien Kendall Products (88361H/8836SA)	Project	Draft (New)	92.00	8.05	List
				Unassigned	1-Fixed Unassigned			
7108-010	1 O/C	Disposal, Sharps, Wall Mount, Pharmacy Bio Systems C-02BLKHAZ-PH / 0203WMA	Stericycle (C-02BLKHAZ-PH / 0203WMA)	Project	Draft (New)	0.00	0.00	List
				Unassigned	1-Fixed Unassigned			
8843-005	1 O/O	Imaging System, Digital, Ophthalmic Spectralis OCT w/Blue Peak (3 Mode)	Heidelberg Engineering (0266-STOCT-BP- ADV) Heidelberg Engineering (0266-STOCT-BP- ADV)	Project	Draft (New)	93,000.00	8,137.50	List
				Unassigned	2-Movable, Elect Unassigned			
8843-006	1 O/O	Imaging System, Digital, Ophthalmic Optos California (CA) Ultra-Widefield	Optos North America (P200DTx) Optos North America (P200DTx)	Project	Draft (New)	139,500.00	12,206.25	Vendor
				Unassigned	2-Movable, Elect Unassigned			
BDY717L	1 O/O	Instruments, Allowance Hertels Exophthalmometer, & retinoscopy rack	TBD (TBD)	Project	Draft (New)	600.00	52.50	Estimate
				Unassigned	0-Unassigned Unassigned			
3922-019	19 O/O	Lamp, Slit BM 900 LED	Haag-Streit USA, Inc. (0900.0003 LED / LI900) Haag-Streit USA, Inc. (0900.0003 LED / LI900)	Project	Draft (New)	13,310.00	1,164.63	Vendor
				Unassigned	2-Movable, Elect Unassigned			

Roloff International

John Peter Smith Hospital Backfill/ Renovation



Item Summary

= GPO Contract = My Org Contract

Department: Clinic, Ophthalmology

Atta ID	Qty F/I	Description Model	Manufacturer (Mfr #) Vendor (Vendor #)	Funding Source Cost Center Budget Name	Item Status Arch Code Custom Code	Currency: Dollar (US)		
						Unit Cost Options Cost	Item Tax Opt. Tax	Price Type Ext. Cost
3923-005	1 O/O	Lamp, Slit, Hand-held PSL Portable Slit Lamp	Reichert Technologies Ophthalmic Instruments (15090) Reichert Technologies Ophthalmic Instruments (15090)	Project Unassigned	Draft (New) 2-Movable, Elect Unassigned	5,575.00	487.81	List 6,062.81
6776-020	1 O/O	Laser, Ophthalmic, Diode IQ 810	Iridex Corp. (IQ810) Iridex Corp. (IQ810)	Project Unassigned	Draft (New) 2-Movable, Elect Unassigned	65,000.00	5,687.50	Estimate 70,687.50
6613-002	1 O/O	Laser, Ophthalmic, SLT Selecta Duet SLT	Lumenis Inc. (GAS910000) Lumenis Inc. (GAS910000)	Project Unassigned	Draft (New) 2-Movable, Elect Unassigned	89,900.00	7,866.25	List 97,766.25
3942-016	1 O/V	Lensometer, Automatic CL-300	Topcon Medical Systems, Inc. (10053) Topcon Medical Systems, Inc. (10053)	Project Unassigned	Draft (New) 2-Movable, Elect Unassigned	4,829.00	422.54	List 5,251.54
3943-001	2 O/O	Lensometer, Manual LM-101	Marco Ophthalmic (4004)	Project Unassigned	Draft (New) 3-Movable, Non-Elect Unassigned	1,980.00	173.25	List 4,306.50
4044-001	19 O/C	Mirror, Projection Mirror Set	Lombart Instrument (MIRL)	Project Unassigned	Draft (New) 1-Fixed Unassigned	220.00	19.25	List 4,545.75
4089-006	20 O/O	Ophthalmoscope, Binocular, Indirect All Pupil II (Wired, w/o power supply)	Keeler Instruments, Inc. (1204-P-3100) Keeler Instruments, Inc. (1204-P-3100)	Project Unassigned	Draft (New) 2-Movable, Elect Unassigned	2,350.00	205.63	Estimate 51,112.50
5199-003	19 O/O	Ophthalmoscope, Standard, Handheld 12800 PocketScope	Welch Allyn, Inc., A Hill-Rom Company (12800) Welch Allyn, Inc., A Hill-Rom Company (12800)	Project Unassigned	Draft (New) 3-Movable, Non-Elect Unassigned	362.00	31.68	Estimate 7,479.83
8801-003	1 O/O	Pachymeter, Handheld iPac	Reichert Technologies Ophthalmic Instruments (16040)	Project Unassigned	Draft (New) 3-Movable, Non-Elect Unassigned	3,429.00	300.04	List 3,729.04

Roloff International

John Peter Smith Hospital Backfill/ Renovation



Item Summary

Department: Clinic, Ophthalmology

= GPO Contract = My Org Contract

Atta ID	Qty F/I	Description Model	Manufacturer (Mfr #) Vendor (Vendor #)	Funding Source Cost Center Budget Name	Item Status Arch Code Custom Code	Currency: Dollar (US)		
						Unit Cost Options Cost	Item Tax Opt. Tax	Price Type Ext. Cost
4130-001	15 O/O	Phoropter, Refractor Ultramatic RX Master-Plus Cylinder 11635B	Reichert Technologies Ophthalmic Instruments (11635B)	Project	Draft (New)	6,650.00	581.88	List
				Unassigned	3-Movable, Non-Elect Unassigned			
4130-001	4 O/O	Phoropter, Refractor Ultramatic RX Master-Plus Cylinder 11635B	Reichert Technologies Ophthalmic Instruments (11635B) Reichert Technologies Ophthalmic Instruments (11635B)	Project	Draft (New)	6,650.00	581.88	List
				Unassigned	3-Movable, Non-Elect Unassigned			
4216-018	1 O/O	Refractor / Keratometer, Automatic RK-F2 Full Auto Ref-Keratometer	Canon USA, Inc. Medical Division (6937B002) Canon USA, Inc. Medical Division (6937B002)	Project	Draft (New)	13,200.00	1,155.00	Vendor
				Unassigned	2-Movable, Elect Unassigned			
7835-003	1 O/O	Refractor / Keratometer, Automatic, Handheld Righton Retinomax K Plus 3	Lombart Instrument () Lombart Instrument ()	Project	Draft (New)	17,500.00	1,531.25	Estimate
				Unassigned	3-Movable, Non-Elect Unassigned			
4942-432	1 O/O	Refrigerator, Domestic with Freezer Energy Star GDE21EGKBB (20.9 cu ft/Bottom Frzr)	GE Appliances (GDE21EGKBB) GE Appliances (GDE21EGKBB)	Project	Draft (New)	1,549.00	135.54	List
				Unassigned	2-Movable, Elect Unassigned			
4239-046	2 O/O	Refrigerator, Laboratory, Undercounter Horizon HLR104-ADA	Helmer Scientific (5103104-1) Helmer Scientific (5103104-1)	Project	Draft (New)	3,146.00	275.28	List
				Unassigned	2-Movable, Elect Unassigned			
6284-002	19 O/O	Retinoscope, Streak, Pocket 18245 Elite Streak	Welch Allyn, Inc., A Hill-Rom Company (18245) Welch Allyn, Inc., A Hill-Rom Company (18245)	Project	Draft (New)	550.00	48.13	Estimate
				Unassigned	4-Instruments Unassigned			
4347-001	1 O/O	Sphygmomanometer, Aneroid, Mobile 767 Mobile Aneroid w/ Adult Cuff	Welch Allyn, Inc., A Hill-Rom Company (7670-03) Welch Allyn, Inc., A Hill-Rom Company (7670-03)	Project	Draft (New)	425.00	37.19	Vendor
				Unassigned	3-Movable, Non-Elect Unassigned			

Roloff International

John Peter Smith Hospital Backfill/ Renovation



Item Summary

= GPO Contract = My Org Contract

Department: Clinic, Ophthalmology

Atta ID	Qty F/I	Description Model	Manufacturer (Mfr #) Vendor (Vendor #)	Funding Source Cost Center Budget Name	Item Status Arch Code Custom Code	Currency: Dollar (US)		
						Unit Cost Options Cost	Item Tax Opt. Tax	Price Type Ext. Cost
5791-000	1 O/O	Stand, Equipment, Ophthalmic _____	_____	Project Unassigned	Draft (New) 3-Movable, Non-Elect Unassigned	0.00	0.00	Estimate 0.00
5791-004	1 O/O	Stand, Equipment, Ophthalmic AIT-16	Topcon Medical Systems, Inc. (25016-11-000) Topcon Medical Systems, Inc. (25016-11-000)	Project Unassigned	Draft (New) 3-Movable, Non-Elect Unassigned	1,239.00	108.41	List 1,347.41
5792-004	15 O/O	Stand, Ophthalmic, Instrument 7800-IC	Reliance Medical Products (780002) _____	Project Unassigned	Draft (New) 2-Movable, Elect Unassigned	5,500.00	481.25	List 89,718.75
5792-010	4 O/O	Stand, Ophthalmic, Instrument 7800-NC	Reliance Medical Products (780002NC) Reliance Medical Products (780002NC)	Project Unassigned	Draft (New) 2-Movable, Elect Unassigned	5,020.00	439.25	List 21,837.00
4384-009	1 O/O	Sterilizer, Countertop Ritter M11 UltraClave Automatic	Midmark Corp (M11-022) Midmark Corp (M11-022)	Project Unassigned	Draft (New) 2-Movable, Elect Unassigned	7,092.00	620.55	List 7,712.55
4421-000	4 O/O	Stool, Exam, w/Backrest _____	Brewer Company () Lombart Instrument ()	Project Unassigned	Draft (New) 3-Movable, Non-Elect Unassigned	0.00	0.00	Estimate 0.00
4421-047	2 O/O	Stool, Exam, w/Backrest Midmark 425 Air Lift w/Backrest	Midmark Corp (425-001/002-0273/002-0274) Midmark Corp (425-001/002-0273/002-0274)	Project Unassigned	Draft (New) 3-Movable, Non-Elect Unassigned	859.00	75.16	List 1,868.33
4421-083	21 O/O	Stool, Exam, w/Backrest FX8604	Nemschoff Inc (FX8604) Nemschoff Inc (FX8604)	Project Unassigned	Draft (New) 3-Movable, Non-Elect Unassigned	918.00	80.33	List 20,964.83
5983-003	2 O/O	Table, Equipment, Instrument, Eye AIT-250W	Topcon Medical Systems, Inc. (25042-11-001) Topcon Medical Systems, Inc. (25042-11-001)	Project Unassigned	Draft (New) 2-Movable, Elect Unassigned	2,178.00	190.58	List 4,737.15

Roloff International

John Peter Smith Hospital Backfill/ Renovation



Item Summary

= GPO Contract = My Org Contract

Department: Clinic, Ophthalmology

Atta ID	Qty F/I	Description Model	Manufacturer (Mfr #) Vendor (Vendor #)	Funding Source Cost Center Budget Name	Item Status Arch Code Custom Code	Currency: Dollar (US)		
						Unit Cost Options Cost	Item Tax Opt. Tax	Price Type Ext. Cost
BDY658L	1 O/O	Table, Interiors, Allowance GSTR2436S/P	KI Healthcare () _____	Project Unassigned	Draft (New) 5-Furniture Unassigned	1,000.00	87.50	Estimate 1,087.50
4550-011	19 O/O	Tonometer, Automatic AT 900 Goldmann Applanation Model R	Haag-Streit USA, Inc. (0900.2101) _____	Project Unassigned	Draft (New) 2-Movable, Elect Unassigned	1,935.00	169.31	List 39,981.94
4551-002	3 O/O	Tonometer, Hand Held HA-2 + Prism	Kowa Optimed, Inc. (ATO-6K / L-5112) Kowa Optimed, Inc. (ATO-6K / L-5112)	Project Unassigned	Draft (New) 3-Movable, Non-Elect Unassigned	1,015.00	88.81	List 3,311.44
4551-003	3 O/O	Tonometer, Hand Held Tono-Pen AVIA	Reichert Technologies Ophthalmic Instruments (230650) _____	Project Unassigned	Draft (New) 3-Movable, Non-Elect Unassigned	5,300.00	463.75	List 17,291.25
4551-007	1 O/O	Tonometer, Hand Held Icare TAO1i	Icare USA (TAO1i) Icare USA (TAO1i)	Project Unassigned	Draft (New) 3-Movable, Non-Elect Unassigned	3,498.00	306.08	Vendor 3,804.08
8150-001	1 O/O	Track, Slide, Wheelchair Access Wheelchair Access Slide	Veatch Ophthalmic Instruments (CSVE01- 000) _____	Project Unassigned	Draft (New) 3-Movable, Non-Elect Unassigned	1,665.00	145.69	List 1,810.69
6012-003	19 O/O	Transilluminator, Fiberoptic 41100 (3.5 V Finnoff)	Welch Allyn, Inc., A Hill-Rom Company (41100) _____	Project Unassigned	Draft (New) 3-Movable, Non-Elect Unassigned	200.00	17.50	Estimate 4,132.50
BDY133N	15 O/O	Trial Lens, Frame Metal Trial Frame	Lombart Instrument () _____	Project Unassigned	Draft (New) 4-Instruments Unassigned	160.00	14.00	Estimate 2,610.00
BDY682L	3 O/O	Trial Lens, Frame Metal Trial Frame	Lombart Instrument () _____	Project Unassigned	Draft (New) 4-Instruments Unassigned	160.00	14.00	Estimate 522.00

Roloff International

John Peter Smith Hospital Backfill/ Renovation



Item Summary

= GPO Contract = My Org Contract

Department: Clinic, Ophthalmology

Atta ID	Qty F/I	Description Model	Manufacturer (Mfr #) Vendor (Vendor #)	Funding Source Cost Center Budget Name	Item Status Arch Code Custom Code	Currency: Dollar (US)		
						Unit Cost Options Cost	Item Tax Opt. Tax	Price Type Ext. Cost
BDY815L	1 O/O	Trial Lens, Frame Metal Trial Frame	Lombart Instrument ()	Project Unassigned	Draft (New) 4-Instruments Unassigned	160.00	14.00	Estimate 174.00
BDY134N	15 O/O	Trial Lens, Set trial lens set	Topcon Medical Systems, Inc. (TBD)	Project Unassigned	Draft (New) 4-Instruments Unassigned	2,100.00	183.75	Estimate 34,256.25
BDY681L	3 O/O	Trial Lens, Set trial lens set	Topcon Medical Systems, Inc. (TBD)	Project Unassigned	Draft (New) 4-Instruments Unassigned	2,100.00	183.75	Estimate 6,851.25
BDY814L	1 O/O	Trial Lens, Set trial lens set	Topcon Medical Systems, Inc. (TBD)	Project Unassigned	Draft (New) 4-Instruments Unassigned	2,100.00	183.75	Estimate 2,283.75
5671-006	1 O/O	Ultrasound, Imaging, Ophthalmic Eye Cubed	Ellex USA (Eye Cubed) Ellex USA (Eye Cubed)	Project Unassigned	Draft (New) 2-Movable, Elect Unassigned	30,495.00	2,668.31	List 33,163.31
4688-000	1 O/O	Waste Can, Open Top		Project Unassigned	Draft (New) 3-Movable, Non-Elect Unassigned	87.00	7.61	Vendor 94.61
4729-006	4 O/V	Workstation, Visual Examination Smart System PC-Plus	M&S Technologies, Inc. (SSPCPLUS- USA/BRK-70020-USA) M&S Technologies, Inc. (SSPCPLUS- USA/BRK-70020-USA)	Project Unassigned	Draft (New) 2-Movable, Elect Unassigned	4,190.00	366.63	Vendor 18,226.50
Sub Total :						1,716,134.81		

Roloff International

John Peter Smith Hospital Backfill/ Renovation



Item Summary

= GPO Contract = My Org Contract

Department: Clinic, Ortho/Podiatry

Atta ID	Qty F/I	Description Model	Manufacturer (Mfr #) Vendor (Vendor #)	Funding Source Cost Center Budget Name	Item Status Arch Code Custom Code	Currency: Dollar (US)		
						Unit Cost Options Cost	Item Tax Opt. Tax	Price Type Ext. Cost
C-033695	1 O/O	Ambubag, Resuscitator adult, child and neonate manual resuscitator	Teleflex Medical - Hudson RCI (5345, 5346, 5372) Teleflex Medical - Hudson RCI (5345, 5346, 5372)	Project Unassigned	Draft (New) 2-Movable, Elect Unassigned	197.00	17.24	Vendor 214.24
7266-001	10 O/O	Basket, Cuff, Wall Mount 2422 Large Wall Basket	W A Baum Company, Inc. (2422)	Project Unassigned	Draft (New) 1-Fixed Unassigned	35.00	3.06	List 380.63
5040-041	1 O/O	Bin, Supply 7804 Tool Box	Rubbermaid Commercial Products (FG780400BLA)	Project Unassigned	Draft (New) 3-Movable, Non-Elect Unassigned	259.00	22.66	List 281.66
5039-013	10 O/C	Bin, Supply, Wall Mounted ML14585 TiltView Bins (5 Bins)	MarketLab Inc. (ML14585) MarketLab Inc. (ML14585)	Project Unassigned	Draft (New) 1-Fixed Unassigned	78.00	6.83	Vendor 848.25
6035-006	1 O/O	Cart, Cylinder, D&E, Single CR-HC300 Economy Single	W.T. Farley (CR-HC300)	Project Unassigned	Draft (New) 3-Movable, Non-Elect Unassigned	34.00	2.98	List 36.98
5999-002	1 O/O	Cart, Medication, Medium Lionville 600 Series	InterMetro Industries Corporation (MED600) InterMetro Industries Corporation (MED600)	Project Unassigned	Draft (New) 3-Movable, Non-Elect Unassigned	3,200.00	280.00	Estimate 3,480.00
5855-019	1 O/O	Cart, Procedure, Cast 6035-TC Painted Steel Deluxe Pkg	Harloff Company, Inc. (6035-TC)	Project Unassigned	Draft (New) 3-Movable, Non-Elect Unassigned	3,479.00	304.41	List 3,783.41
6014-039	1 O/O	Cart, Supply, Chrome, 36 inch Super Erecta 36x18x69 [N336BC]	InterMetro Industries Corporation (N336BC)	Project Unassigned	Draft (New) 3-Movable, Non-Elect Unassigned	499.00	43.66	List 542.66
6015-050	1 O/O	Cart, Supply, Chrome, 48 inch Super Erecta 48x14	InterMetro Industries Corporation ((5x)1448NC/(4x)54UP)	Project Unassigned	Draft (New) 3-Movable, Non-Elect Unassigned	450.00	39.38	List 489.38

Roloff International

John Peter Smith Hospital Backfill/ Renovation



Item Summary

= GPO Contract = My Org Contract

Department: Clinic, Ortho/Podiatry

Atta ID	Qty F/I	Description Model	Manufacturer (Mfr #) Vendor (Vendor #)	Funding Source Cost Center Budget Name	Item Status Arch Code Custom Code	Currency: Dollar (US)		
						Unit Cost Options Cost	Item Tax Opt. Tax	Price Type Ext. Cost
6016-050	1 O/O	Cart, Supply, Chrome, 60 inch Super Adjustable2 Super Erecta 60"x24"x80"	InterMetro Industries Corporation (A2460NC(5x)/74UP(4x)/2460FS(1)//5MP(2))/5MPB(2))	Project Unassigned	Draft (New) 3-Movable, Non-Elect Unassigned	1,374.00	120.23	List 1,494.23
5835-018	2 O/O	Cart, Utility, Stainless 411 (3 Shelf, Medium Duty)	Lakeside Manufacturing, Inc. (411) Lakeside Manufacturing, Inc. (411)	Project Unassigned	Draft (New) 3-Movable, Non-Elect Unassigned	434.00	37.98	Vendor 943.95
5935-015	10 O/O	Chair, Clinical, Exam, Podiatry 5016 Podiatry/Wound Care Management	UMF Medical (5016) UMF Medical (5016)	Project Unassigned	Draft (New) 2-Movable, Elect Unassigned	7,896.00	690.90	Vendor 85,869.00
5704-042	2 O/O	Clock, Analog, Synchronized, Wireless WT-3126B 12 inch Atomic Wall Clock	La Crosse Technology (WT-3126B) La Crosse Technology (WT-3126B)	Project Unassigned	Draft (New) 1-Fixed Unassigned	45.00	3.94	List 97.88
3669-003	1 O/O	Cryosurgical Unit, General CRY-AC	Brymill Corporation (B-700)	Project Unassigned	Draft (New) 2-Movable, Elect Unassigned	830.00	72.63	List 902.63
3669-006	1 O/O	Cryosurgical Unit, General CRY-AC-3	Brymill Corporation (B-800)	Project Unassigned	Draft (New) 2-Movable, Elect Unassigned	830.00	72.63	List 902.63
7273-010	10 O/O	Cuff/Inflation Set, Sphyg, Adult, Large FlexiPort Resusable (Tri-purpose)	Welch Allyn, Inc., A Hill-Rom Company (REUSE-12-1TP) Welch Allyn, Inc., A Hill-Rom Company (REUSE-12-1TP)	Project Unassigned	Draft (New) 4-Instruments Unassigned	0.00	0.00	Estimate 0.00
7271-012	10 O/O	Cuff/Inflation Set, Sphyg, Child FlexiPort Resusable Child (Tri-purpose)	Welch Allyn, Inc., A Hill-Rom Company (REUSE-09-1TP)	Project Unassigned	Draft (New) 4-Instruments Unassigned	29.00	2.54	List 315.38
7275-006	10 O/O	Cuff/Inflation Set, Sphyg, Infant FlexiPort Resusable (Tri-purpose)	Welch Allyn, Inc., A Hill-Rom Company (REUSE-07-1TP)	Project Unassigned	Draft (New) 4-Instruments Unassigned	28.00	2.45	List 304.50

Roloff International

John Peter Smith Hospital Backfill/ Renovation



Item Summary

= GPO Contract = My Org Contract

Department: Clinic, Ortho/Podiatry

Atta ID	Qty F/I	Description Model	Manufacturer (Mfr #) Vendor (Vendor #)	Funding Source Cost Center Budget Name	Item Status Arch Code Custom Code	Currency: Dollar (US)		
						Unit Cost Options Cost	Item Tax Opt. Tax	Price Type Ext. Cost
7275-009	1 O/O	Cuff/Inflation Set, Sphyg, Infant FlexiPort Resusable Small Infant (Tri- purpose)	Welch Allyn, Inc., A Hill-Rom Company (REUSE-06-1TP) Welch Allyn, Inc., A Hill-Rom Company (REUSE-06-1TP)	Project	Draft (New) 4-Instruments	27.00	2.36	List
				Unassigned	Unassigned			29.36
5756-002	1 O/O	Cutter, Cast w/ Vacuum 940 w/CastVac 986 and Mobile Stand	Stryker Instruments (0940-000-000/0986- 000-000)	Project	Draft (New) 2-Movable, Elect	4,792.00	419.30	List
				Unassigned	Unassigned			5,211.30
5756-002	1 O/O	Cutter, Cast w/ Vacuum 940 w/CastVac 986 and Mobile Stand	Stryker Instruments (0940-000-000/0986- 000-000)	Project	Draft (New) 2-Movable, Elect	4,844.00	423.85	List
				Unassigned	Unassigned			5,267.85
5087-009	1 O/O	Defibrillator, Manual, Advisory LifePak CR Plus (Semi-Automatic)	Physio-Control Inc. (80403-000148) Physio-Control Inc. (80403-000148)	Project	Draft (New) 2-Movable, Elect	2,195.00	192.06	List
				Unassigned	Unassigned			2,387.06
8690-005	10 O/C	Diagnostic System, Integrated, w/Monitoring Connex Integrated Wall System 84MTVXC-B	Welch Allyn, Inc., A Hill-Rom Company (84MTVXC-B) Welch Allyn, Inc., A Hill-Rom Company (84MTVXC-B)	Project	Draft (New) 1-Fixed	5,990.00	524.13	Vendor
				Unassigned	Unassigned			65,141.25
6364-012	12 O/C	Dispenser, Glove, Triple Box GS-006 Stainless Steel	Bowman Dispensers (GS-006) Bowman Dispensers (GS-006)	Project	Draft (New) 1-Fixed	66.00	5.78	List
				Unassigned	Unassigned			861.30
6364-034	2 O/C	Dispenser, Glove, Triple Box GP-330 Clear PETG Plastic	Bowman Dispensers (GP-330) Bowman Dispensers (GP-330)	Project	Draft (New) 1-Fixed	70.00	6.13	Vendor
				Unassigned	Unassigned			152.25
5869-012	14 O/C	Dispenser, Hand Sanitizer, Wall Mount Purell TFX Touch Free (2720-12)	GOJO Industries (2720-12) GOJO Industries (2720-12)	Project	Draft (New) 1-Fixed	50.00	4.38	List
				Unassigned	Unassigned			761.25
6457-015	1 O/O	Disposal, Sharps, Floor Cart Bio Systems C-17/LH-17/D-17	Stericycle (C-17/LH-17/D-17) Stericycle (C-17/LH-17/D-17)	Project	Draft (New) 3-Movable, Non-Elect	507.00	44.36	List
				Unassigned	Unassigned			551.36

Roloff International

John Peter Smith Hospital Backfill/ Renovation



Item Summary

= GPO Contract = My Org Contract

Department: Clinic, Ortho/Podiatry

Atta ID	Qty F/I	Description Model	Manufacturer (Mfr #) Vendor (Vendor #)	Funding Source Cost Center Budget Name	Item Status Arch Code Custom Code	Currency: Dollar (US)		
						Unit Cost Options Cost	Item Tax Opt. Tax	Price Type Ext. Cost
3723-022	2 O/C	Disposal, Sharps, Wall Mount Bio Systems C-02RES-0203 w/0203WMA	Stericycle (C-02RES-0203 / 0203WMA) Stericycle (C-02RES-0203 / 0203WMA)	Project	Draft (New)	0.00	0.00	List
				Unassigned	1-Fixed Unassigned			0.00
3723-027	11 O/C	Disposal, Sharps, Wall Mount BD Recykleen Brown 2-3 gal. (305097)	BD Medical (305097) Stericycle (305097)	Project	Draft (New)	93.00	8.14	List
				Unassigned	1-Fixed Unassigned			1,112.51
6145-047	1 O/O	Doppler, Vascular Elite 200 (2 & 5 MHz probes)	Natus Neurology - Nicolet Dopplers (ED25)	Project	Draft (New)	925.00	80.94	List
				Unassigned	3-Movable, Non-Elect Unassigned			1,005.94
3768-035	1 O/O	Electrocardiograph (ECG), Interpretive CP 200 (w/Spirometry)	Welch Allyn, Inc., A Hill-Rom Company (CP2AS-1E1) Welch Allyn, Inc., A Hill-Rom Company (CP2AS-1E1)	Project	Draft (New)	6,500.00	568.75	Estimate
				Unassigned	2-Movable, Elect Unassigned			7,068.75
4824-087	1 O/O	Electrosurgical Unit, Bipolar/Monopolar Aaron 2250	Bovie Medical Corp. (A2250) Bovie Medical Corp. (A2250)	Project	Draft (New)	5,825.00	509.69	List
				Unassigned	2-Movable, Elect Unassigned			6,334.69
3817-082	1 O/O	Freezer, Laboratory, 1 door Horizon HLF120	Helmer Scientific (5213120-1) Helmer Scientific (5213120-1)	Project	Draft (New)	6,473.00	566.39	List
				Unassigned	2-Movable, Elect Unassigned			7,039.39
3960-093	1 O/C	Light, Exam/Procedure, Single, Ceiling Mira65 LED (L-MLED65-CM-SC-ST)	Amico Corporation (L-MLED65-CM-SC-ST) Amico Corporation (L-MLED65-CM-SC-ST)	Project	Draft (New)	3,242.00	283.68	Vendor
				Unassigned	1-Fixed Unassigned			3,525.68
5460-017	2 O/O	Light, Exam/Procedure, Single, Mobile, Gooseneck Arm Green Series Exam Light IV	Welch Allyn, Inc., A Hill-Rom Company (48810/48950) Welch Allyn, Inc., A Hill-Rom Company (48810/48950)	Project	Draft (New)	1,379.00	120.66	List
				Unassigned	2-Movable, Elect Unassigned			2,999.33
4071-077	1 O/O	Monitor, Physiologic, Vital Signs, w/Stand Carescape VC150 w/stand	GE Healthcare - Monitoring Systems (VC150 / 2073250) Welch Allyn, Inc., A Hill-Rom Company (VC150 / 2073250)	Project	Draft (New)	3,374.00	295.23	List
				Unassigned	2-Movable, Elect Unassigned			3,669.23

Roloff International

John Peter Smith Hospital Backfill/ Renovation



Item Summary

= GPO Contract = My Org Contract

Department: Clinic, Ortho/Podiatry

Atta ID	Qty F/I	Description Model	Manufacturer (Mfr #) Vendor (Vendor #)	Funding Source Cost Center Budget Name	Item Status Arch Code Custom Code	Currency: Dollar (US)		
						Unit Cost Options Cost	Item Tax Opt. Tax	Price Type Ext. Cost
7335-010	2 O/O	Monitor, Temperature, Refrigerator/Freezer AeroScout T5a Tag	Stanley Healthcare Solutions (TAG-5100)	Project Unassigned	Draft (New) 3-Movable, Non-Elect Unassigned	68.00	5.95	List 147.90
BDY766K	1 O/O	Oven, Allowance Exos top loading oven	DJO Global, Inc. (800-OVEN3P/800-ER)	Project Unassigned	Draft (New) 0-Unassigned Unassigned	300.00	26.25	Estimate 326.25
4109-050	1 O/O	Oximeter, Pulse, Hand Held 9840 Series - 9843 (SpO2, CO2-Non- Alarm)	Nonin Medical Inc (9843) Nonin Medical Inc (9843)	Project Unassigned	Draft (New) 3-Movable, Non-Elect Unassigned	1,195.00	104.56	List 1,299.56
7122-000	1 O/O	Printer, Label		Project Unassigned	Draft (New) 3-Movable, Non-Elect Unassigned	704.00	61.60	Estimate 765.60
3374-032	1 O/O	Pump, Suction/Aspirator, General, Portable SSCOR VX-2	SSCOR, Inc. (2310V) Armstrong Medical Industries, Inc. (2310V)	Project Unassigned	Draft (New) 2-Movable, Elect Unassigned	915.00	80.06	List 995.06
4193-001	1 O/C	Rack, Crutch/Cane/Walker Walker Rack 7297	Performance Health (7297) Performance Health (7297)	Project Unassigned	Draft (New) 1-Fixed Unassigned	270.00	23.63	List 293.63
4224-032	1 O/O	Refrigerator, Laboratory, 1 door Horizon HLR120	Helmer Scientific (5103120-1) Helmer Scientific (5103120-1)	Project Unassigned	Draft (New) 2-Movable, Elect Unassigned	4,764.00	416.85	List 5,180.85
4266-004	1 O/O	Scale, Clinical, Adult, Digital, Floor 5002 Stand-On Scale	Scale-Tronix, Inc., A Hill-Rom Company (5002) Scale-Tronix, Inc., A Hill-Rom Company (5002)	Project Unassigned	Draft (New) 3-Movable, Non-Elect Unassigned	2,295.00	200.81	Vendor 2,495.81
4275-050	1 O/O	Scale, Clinical, Adult, Wheelchair 6702 Oversized Wheelchair w/Handrail	Scale-Tronix, Inc., A Hill-Rom Company (6702/60224) Scale-Tronix, Inc., A Hill-Rom Company (6702/60224)	Project Unassigned	Draft (New) 3-Movable, Non-Elect Unassigned	3,150.00	275.63	Vendor 3,425.63

Roloff International

John Peter Smith Hospital Backfill/ Renovation



Item Summary

= GPO Contract = My Org Contract

Department: Clinic, Ortho/Podiatry

Atta ID	Qty F/I	Description Model	Manufacturer (Mfr #) Vendor (Vendor #)	Funding Source Cost Center Budget Name	Item Status Arch Code Custom Code	Currency: Dollar (US)		
						Unit Cost Options Cost	Item Tax Opt. Tax	Price Type Ext. Cost
4346-001	10 O/C	Sphygmomanometer, Aneroid, Wall Mount 767 Wall w/ Adult Cuff	Welch Allyn, Inc., A Hill-Rom Company (01/01/7670)	Project	Draft (New)	238.00	20.83	List
				Unassigned	1-Fixed Unassigned			2,588.25
4352-004	1 O/O	Stadiometer, Wall Mount seca 222 Mechanical Telescopic Measuring Rod	seca Corporation (2221814009)	Project	Draft (New)	320.00	28.00	List
				Unassigned	1-Fixed Unassigned			348.00
5795-008	3 O/O	Stand, Basin, Single P-1078-W/S-SS	Pedigo Products (P-1078-W/S-SS) Pedigo Products (P-1078-W/S-SS)	Project	Draft (New)	430.00	37.63	List
				Unassigned	3-Movable, Non-Elect Unassigned			1,402.88
4361-009	2 O/O	Stand, IV, Chrome P-576-2 Two Hook	Pedigo Products (P-576-2) Pedigo Products (P-576-2)	Project	Draft (New)	338.00	29.58	List
				Unassigned	3-Movable, Non-Elect Unassigned			735.15
6260-009	4 O/O	Stand, Mayo, Foot-Operated P-1065-SS	Pedigo Products (P-1065-SS) Pedigo Products (P-1065-SS)	Project	Draft (New)	1,020.00	89.25	List
				Unassigned	3-Movable, Non-Elect Unassigned			4,437.00
6260-009	2 O/O	Stand, Mayo, Foot-Operated P-1065-SS	Pedigo Products (P-1065-SS) Pedigo Products (P-1065-SS)	Project	Draft (New)	1,020.00	89.25	Vendor
				Unassigned	3-Movable, Non-Elect Unassigned			2,218.50
4384-009	1 O/O	Sterilizer, Countertop Ritter M11 UltraClave Automatic	Midmark Corp (M11-022)	Project	Draft (New)	6,684.00	584.85	List
				Unassigned	2-Movable, Elect Unassigned			7,268.85
4414-078	16 O/O	Stool, Exam, Cushion-Seat MDR712155	Medline Industries Inc. (MDR712155) Medline Industries Inc. (MDR712155)	Project	Draft (New)	300.00	26.25	List
				Unassigned	3-Movable, Non-Elect Unassigned			5,220.00
5936-042	2 O/O	Table, Exam/Treatment, Powered Ritter 223 Barrier Free (Seamless Top)	Midmark Corp (223-016/002-0871) Midmark Corp (223-016/002-0871)	Project	Draft (New)	7,721.00	675.59	Vendor
				Unassigned	2-Movable, Elect Unassigned			16,793.18

Roloff International

John Peter Smith Hospital Backfill/ Renovation



Item Summary

= GPO Contract = My Org Contract

Department: Clinic, Ortho/Podiatry

Atta ID	Qty F/I	Description Model	Manufacturer (Mfr #) Vendor (Vendor #)	Funding Source Cost Center Budget Name	Item Status Arch Code Custom Code	Currency: Dollar (US)		
						Unit Cost Options Cost	Item Tax Opt. Tax	Price Type Ext. Cost
BDY762K	3 O/O	Table, Exam/Treatment, Powered HA90CT	Hill Laboratories Company ()	Project Unassigned	Draft (New) 2-Movable, Elect Unassigned	3,640.00	318.50	Estimate 11,875.50
5990-012	10 O/O	Table, Utility, General Purpose SG-80-SS (1-Drwr, Top Rail, Shelf)	Pedigo Products (SG-80-SS) Pedigo Products (SG-80-SS)	Project Unassigned	Draft (New) 3-Movable, Non-Elect Unassigned	707.00	61.86	List 7,688.63
7586-003	1 O/C	Trap, Plaster 521 Jumbo	Nevin Laboratories (521)	Project Unassigned	Draft (New) 1-Fixed Unassigned	579.00	50.66	List 629.66
5257-049	1 O/O	Ultrasound, Imaging, Multipurpose, Portable UGEO HM70A	Samsung Medical Imaging (USS- HM7AF10/US) Samsung Medical Imaging (USS- HM7AF10/US)	Project Unassigned	Draft (New) 2-Movable, Elect Unassigned	45,000.00	3,937.50	Vendor 48,937.50
4641-001	1 O/C	Viewbox, Spinal Film, 2 Panel, Surface 2KS	Carr Corporation (2KS(2P)) Carr Corporation (2KS(2P))	Project Unassigned	Draft (New) 1-Fixed Unassigned	561.00	49.09	List 610.09
4666-017	1 O/O	Warmer, Gel Thermasonic 82-03 LED (3-Bottle)	Parker Laboratories Inc. (82-03) Parker Laboratories Inc. (82-03)	Project Unassigned	Draft (New) 2-Movable, Elect Unassigned	257.00	22.49	List 279.49
4690-002	4 O/O	Waste Can, 32-40 Gallon 2632 BRUTE Gray w/2631 Lid & 2640 Dolly	Rubbermaid Commercial Products (FG263200GRAY/FG263100GRAY/FG264 000BLA)	Project Unassigned	Draft (New) 3-Movable, Non-Elect Unassigned	150.00	13.13	List 652.50
4687-002	3 O/O	Waste Can, Bio-Hazardous 6144 Red (12 gal)	Rubbermaid Commercial Products (FG614400RED) Rubbermaid Commercial Products (FG614400RED)	Project Unassigned	Draft (New) 3-Movable, Non-Elect Unassigned	139.00	12.16	List 453.49
4687-020	10 O/O	Waste Can, Bio-Hazardous 6143 Red (8 gal)	Rubbermaid Commercial Products (FG614300RED) Rubbermaid Commercial Products (FG614300RED)	Project Unassigned	Draft (New) 3-Movable, Non-Elect Unassigned	136.00	11.90	Vendor 1,479.00

Roloff International

John Peter Smith Hospital Backfill/ Renovation



Item Summary

= GPO Contract = My Org Contract

Department: Clinic, Ortho/Podiatry

Atta ID	Qty F/I	Description Model	Manufacturer (Mfr #) Vendor (Vendor #)	Funding Source Cost Center Budget Name	Item Status Arch Code Custom Code	Currency: Dollar (US)		
						Unit Cost Options Cost	Item Tax Opt. Tax	Price Type Ext. Cost
4920-002	12 O/O	Waste Can, Step-On 6145 Beige (18 gal)	Rubbermaid Commercial Products (FG614500BEIG)	Project	Draft (New) 3-Movable, Non-Elect	158.00	13.83	Vendor
			Rubbermaid Commercial Products (FG614500BEIG)	Unassigned	Unassigned			
4920-010	1 O/O	Waste Can, Step-On 6146 Beige (23 gal)	Rubbermaid Commercial Products (FG614600BEIG)	Project	Draft (New) 3-Movable, Non-Elect	291.00	25.46	List
				Unassigned	Unassigned			
4920-010	1 O/O	Waste Can, Step-On 6146 Beige (23 gal)	Rubbermaid Commercial Products (FG614600BEIG)	Project	Draft (New) 3-Movable, Non-Elect	214.00	18.73	Vendor
			Rubbermaid Commercial Products (FG614600BEIG)	Unassigned	Unassigned			
7374-002	4 O/O	Wheelchair, Adult, Transport Medical Chair [ST010]	STAXI Corporation Ltd. (ST0101-[X])	Project	Draft (New) 3-Movable, Non-Elect	914.00	79.98	List
				Unassigned	Unassigned			
6810-027	1 O/V	X-Ray Unit, Mobile, Digital MobileDaRt Evolution EFX Version (Wireless)	Shimadzu (MobileDaRt Evolution EFX Version)	Project	Draft (New) 2-Movable, Elect	155,000.00	13,562.50	List
				Unassigned	Unassigned			
Sub Total :								517,703.29

Roloff International

John Peter Smith Hospital Backfill/ Renovation



Item Summary

= GPO Contract = My Org Contract

Department: Clinic, Surgical

Atta ID	Qty F/I	Description Model	Manufacturer (Mfr #) Vendor (Vendor #)	Funding Source Cost Center Budget Name	Item Status Arch Code Custom Code	Currency: Dollar (US)		
						Unit Cost Options Cost	Item Tax Opt. Tax	Price Type Ext. Cost
3323-000	3 O/O	Air Filtration, HEPA, Mobile _____	_____	Project Unassigned	Draft (New) 2-Movable, Elect Unassigned	175.00	15.31	Estimate 570.94
C-033695	1 O/O	Ambubag, Resuscitator adult, child and neonate manual resuscitator	Teleflex Medical - Hudson RCI (5345, 5346, 5372) Teleflex Medical - Hudson RCI (5345, 5346, 5372)	Project Unassigned	Draft (New) 2-Movable, Elect Unassigned	197.00	17.24	Vendor 214.24
5361-030	1 O/O	Analyzer, Lab, Blood Gas, Point-of-Care I-STAT 1 Wireless	Abbott Point of Care Inc (03P75-06) _____	Project Unassigned	Draft (New) 2-Movable, Elect Unassigned	13,925.00	1,218.44	List 15,143.44
3357-011	1 O/V	Analyzer, Lab, Hemoglobin (Glyco- Hemoglobin) Afinion AS100	Alere Inc. (181607) _____	Project Unassigned	Draft (New) 2-Movable, Elect Unassigned	3,600.00	315.00	List 3,915.00
7266-001	12 O/O	Basket, Cuff, Wall Mount 2422 Large Wall Basket	W A Baum Company, Inc. (2422) _____	Project Unassigned	Draft (New) 1-Fixed Unassigned	35.00	3.06	List 456.75
4770-002	1 O/O	Bilirubinometer, Handheld Jaundice Meter JM-103	Draeger Medical, Inc (MU20606(OPC4142)) _____	Project Unassigned	Draft (New) 2-Movable, Elect Unassigned	7,000.00	612.50	List 7,612.50
5040-041	1 O/O	Bin, Supply 7804 Tool Box	Rubbermaid Commercial Products (FG780400BLA) _____	Project Unassigned	Draft (New) 3-Movable, Non-Elect Unassigned	259.00	22.66	List 281.66
5039-013	1 O/C	Bin, Supply, Wall Mounted ML14585 TiltView Bins (5 Bins)	MarketLab Inc. (ML14585) _____	Project Unassigned	Draft (New) 1-Fixed Unassigned	78.00	6.83	List 84.83
5039-013	12 O/C	Bin, Supply, Wall Mounted ML14585 TiltView Bins (5 Bins)	MarketLab Inc. (ML14585) MarketLab Inc. (ML14585)	Project Unassigned	Draft (New) 1-Fixed Unassigned	78.00	6.83	Vendor 1,017.90

Roloff International

John Peter Smith Hospital Backfill/ Renovation



Item Summary

Department: Clinic, Surgical

= GPO Contract = My Org Contract

Atta ID	Qty F/I	Description Model	Manufacturer (Mfr #) Vendor (Vendor #)	Funding Source Cost Center Budget Name	Item Status Arch Code Custom Code	Currency: Dollar (US)		
						Unit Cost Options Cost	Item Tax Opt. Tax	Price Type Ext. Cost
6035-006	1 O/O	Cart, Cylinder, D&E, Single CR-HC300 Economy Single	W.T. Farley (CR-HC300)	Project Unassigned	Draft (New) 3-Movable, Non-Elect Unassigned	34.00	2.98	List 36.98
5999-002	1 O/O	Cart, Medication, Medium Lionville 600 Series	InterMetro Industries Corporation (MED600) InterMetro Industries Corporation (MED600)	Project Unassigned	Draft (New) 3-Movable, Non-Elect Unassigned	3,200.00	280.00	Estimate 3,480.00
6014-039	2 O/O	Cart, Supply, Chrome, 36 inch Super Erecta 36x18x69 [N336BC]	InterMetro Industries Corporation (N336BC)	Project Unassigned	Draft (New) 3-Movable, Non-Elect Unassigned	499.00	43.66	List 1,085.33
5835-018	2 O/O	Cart, Utility, Stainless 411 (3 Shelf, Medium Duty)	Lakeside Manufacturing, Inc. (411) Lakeside Manufacturing, Inc. (411)	Project Unassigned	Draft (New) 3-Movable, Non-Elect Unassigned	434.00	37.98	Vendor 943.95
3622-004	1 O/C	Chart, Visual Acuity, Wall Eye Test Kindergarten Chart [1263]	GF Health Products Inc. (1263)	Project Unassigned	Draft (New) 1-Fixed Unassigned	20.00	1.75	List 21.75
3622-007	1 O/C	Chart, Visual Acuity, Wall Sloan Letter Linear-Spaced 800713	Good-Lite Company (800713)	Project Unassigned	Draft (New) 1-Fixed Unassigned	25.00	2.19	List 27.19
5704-042	1 O/O	Clock, Analog, Synchronized, Wireless WT-3126B 12 inch Atomic Wall Clock	La Crosse Technology (WT-3126B) La Crosse Technology (WT-3126B)	Project Unassigned	Draft (New) 1-Fixed Unassigned	45.00	3.94	List 48.94
3631-025	1 O/O	Colposcope, General Leisegang OptiK 2 w/Canon Digital Rebel T3i	Cooper Surgical, Inc. (OPTIK2-04-002) Cooper Surgical, Inc. (OPTIK2-04-002)	Project Unassigned	Draft (New) 2-Movable, Elect Unassigned	14,563.00	1,274.26	Vendor 15,837.26
3669-003	2 O/O	Cryosurgical Unit, General CRY-AC	Brymill Corporation (B-700)	Project Unassigned	Draft (New) 2-Movable, Elect Unassigned	799.00	69.91	List 1,737.83

Roloff International

John Peter Smith Hospital Backfill/ Renovation



Item Summary

= GPO Contract = My Org Contract

Department: Clinic, Surgical

Atta ID	Qty F/I	Description Model	Manufacturer (Mfr #) Vendor (Vendor #)	Funding Source Cost Center Budget Name	Item Status Arch Code Custom Code	Currency: Dollar (US)		
						Unit Cost Options Cost	Item Tax Opt. Tax	Price Type Ext. Cost
7273-010	12 O/O	Cuff/Inflation Set, Sphyg, Adult, Large FlexiPort Resusable (Tri-purpose)	Welch Allyn, Inc., A Hill-Rom Company (REUSE-12-1TP) Welch Allyn, Inc., A Hill-Rom Company (REUSE-12-1TP)	Project	Draft (New) 4-Instruments	0.00	0.00	Estimate 0.00
				Unassigned	Unassigned			
7271-012	1 O/O	Cuff/Inflation Set, Sphyg, Child FlexiPort Resusable Child (Tri-purpose)	Welch Allyn, Inc., A Hill-Rom Company (REUSE-09-1TP)	Project	Draft (New) 4-Instruments	29.00	2.54	List 31.54
				Unassigned	Unassigned			
7271-012	11 O/O	Cuff/Inflation Set, Sphyg, Child FlexiPort Resusable Child (Tri-purpose)	Welch Allyn, Inc., A Hill-Rom Company (REUSE-09-1TP) Welch Allyn, Inc., A Hill-Rom Company (REUSE-09-1TP)	Project	Draft (New) 4-Instruments	29.00	2.54	Vendor 346.91
				Unassigned	Unassigned			
7275-006	1 O/O	Cuff/Inflation Set, Sphyg, Infant FlexiPort Resusable (Tri-purpose)	Welch Allyn, Inc., A Hill-Rom Company (REUSE-07-1TP)	Project	Draft (New) 4-Instruments	28.00	2.45	List 30.45
				Unassigned	Unassigned			
7275-009	1 O/O	Cuff/Inflation Set, Sphyg, Infant FlexiPort Resusable Small Infant (Tri- purpose)	Welch Allyn, Inc., A Hill-Rom Company (REUSE-06-1TP) Welch Allyn, Inc., A Hill-Rom Company (REUSE-06-1TP)	Project	Draft (New) 4-Instruments	27.00	2.36	List 29.36
				Unassigned	Unassigned			
5756-002	1 O/O	Cutter, Cast w/ Vacuum 940 w/CastVac 986 and Mobile Stand	Stryker Instruments (0940-000-000/0986- 000-000) Stryker Instruments (0940-000-000/0986- 000-000)	Project	Draft (New) 2-Movable, Elect	4,844.00	423.85	List 5,267.85
				Unassigned	Unassigned			
5088-001	1 O/O	Defibrillator, Automatic, Advisory HeartStart FRx	Philips Healthcare - Cardiology (861304) Philips Healthcare - Cardiology (861304)	Project	Draft (New) 2-Movable, Elect	1,895.00	165.81	List 2,060.81
				Unassigned	Unassigned			
8690-005	12 O/C	Diagnostic System, Integrated, w/Monitoring Connex Integrated Wall System 84MTVXC-B	Welch Allyn, Inc., A Hill-Rom Company (84MTVXC-B) Welch Allyn, Inc., A Hill-Rom Company (84MTVXC-B)	Project	Draft (New) 1-Fixed	5,990.00	524.13	Vendor 78,169.50
				Unassigned	Unassigned			

Roloff International

John Peter Smith Hospital Backfill/ Renovation



Item Summary

= GPO Contract = My Org Contract

Department: Clinic, Surgical

Atta ID	Qty F/I	Description Model	Manufacturer (Mfr #) Vendor (Vendor #)	Funding Source Cost Center Budget Name	Item Status Arch Code Custom Code	Currency: Dollar (US)		
						Unit Cost Options Cost	Item Tax Opt. Tax	Price Type Ext. Cost
6364-012	15 O/C	Dispenser, Glove, Triple Box GS-006 Stainless Steel	Bowman Dispensers (GS-006) Bowman Dispensers (GS-006)	Project	Draft (New)	66.00	5.78	List
				Unassigned	1-Fixed Unassigned			
5869-012	15 O/C	Dispenser, Hand Sanitizer, Wall Mount Purell TFX Touch Free (2720-12)	GOJO Industries (2720-12) GOJO Industries (2720-12)	Project	Draft (New)	50.00	4.38	List
				Unassigned	1-Fixed Unassigned			
3723-027	14 O/C	Disposal, Sharps, Wall Mount BD Recykleen Brown 2-3 gal. (305097)	BD Medical (305097) Stericycle (305097)	Project	Draft (New)	93.00	8.14	List
				Unassigned	1-Fixed Unassigned			
6145-047	1 O/O	Doppler, Vascular Elite 200 (2 & 5 MHz probes)	Natus Neurology - Nicolet Dopplers (ED25)	Project	Draft (New)	925.00	80.94	List
				Unassigned	3-Movable, Non-Elect Unassigned			
3768-089	1 O/O	Electrocardiograph (ECG), Interpretive CP 150 Interpretive w/Spirometry	Welch Allyn, Inc., A Hill-Rom Company (CP150AS-1ENB) Welch Allyn, Inc., A Hill-Rom Company (CP150AS-1ENB)	Project	Draft (New)	5,760.00	504.00	Vendor
				Unassigned	2-Movable, Elect Unassigned			
4824-087	1 O/O	Electrosurgical Unit, Bipolar/Monopolar Aaron 2250	Bovie Medical Corp. (A2250) Bovie Medical Corp. (A2250)	Project	Draft (New)	5,825.00	509.69	List
				Unassigned	2-Movable, Elect Unassigned			
3817-082	1 O/O	Freezer, Laboratory, 1 door Horizon HLF120	Helmer Scientific (5213120-1) Helmer Scientific (5213120-1)	Project	Draft (New)	6,667.00	583.36	Vendor
				Unassigned	2-Movable, Elect Unassigned			
7399-005	1 O/O	Headlight, LED Integra LED	Integra LifeSciences (90520US) Integra Luxtec (90520US)	Project	Draft (New)	8,805.00	770.44	Vendor
				Unassigned	3-Movable, Non-Elect Unassigned			
3851-003	1 O/O	Hemoglobinometer, General Hb 201+	HemoCue, Inc. (121721)	Project	Draft (New)	800.00	70.00	List
				Unassigned	2-Movable, Elect Unassigned			

Roloff International

John Peter Smith Hospital Backfill/ Renovation



Item Summary

= GPO Contract = My Org Contract

Department: Clinic, Surgical

Atta ID	Qty F/I	Description Model	Manufacturer (Mfr #) Vendor (Vendor #)	Funding Source Cost Center Budget Name	Item Status Arch Code Custom Code	Currency: Dollar (US)		
						Unit Cost Options Cost	Item Tax Opt. Tax	Price Type Ext. Cost
7246-002	2 O/O	Illuminator, Vaginal KleenSpec (w/ Charging Station)	Welch Allyn, Inc., A Hill-Rom Company (79910) Welch Allyn, Inc., A Hill-Rom Company (79910)	Project	Draft (New) 4-Instruments	287.00	25.11	List
				Unassigned	Unassigned			624.23
3887-001	1 O/O	Immobilizer, Infant Circumstraint	Natus Newborn Care (50100)	Project	Draft (New) 3-Movable, Non-Elect	380.00	33.25	List
				Unassigned	Unassigned			413.25
3922-003	1 O/O	Lamp, Slit BM 900 LED w/Table	Haag-Streit USA, Inc. (0900.0001 LED / HSM-901/ LI900) Haag-Streit USA, Inc. (0900.0001 LED / HSM-901/ LI900)	Project	Draft (New) 2-Movable, Elect	14,805.00	1,295.44	List
				Unassigned	Unassigned			16,100.44
3960-092	1 O/C	Light, Exam/Procedure, Single, Ceiling Mira65 LED (L-MLED65-CM-SC-EX)	Amico Corporation (L-MLED65-CM-SC-EX) Amico Corporation (L-MLED65-CM-SC-EX)	Project	Draft (New) 1-Fixed	5,466.00	478.28	Vendor
				Unassigned	Unassigned			5,944.28
5460-017	2 O/O	Light, Exam/Procedure, Single, Mobile, Gooseneck Arm Green Series Exam Light IV	Welch Allyn, Inc., A Hill-Rom Company (48810/48950) Welch Allyn, Inc., A Hill-Rom Company (48810/48950)	Project	Draft (New) 2-Movable, Elect	1,379.00	120.66	List
				Unassigned	Unassigned			2,999.33
3965-002	1 O/O	Light, Exam/Procedure, UV, w/Magnifier, Handheld Ultraviolet Woods Light UV503	Philips Burton (UV503 (0316030))	Project	Draft (New) 2-Movable, Elect	505.00	44.19	List
				Unassigned	Unassigned			549.19
4021-008	1 O/O	Microscope, Binocular CX41	Olympus America Inc - Scientific (CX41)	Project	Draft (New) 2-Movable, Elect	2,200.00	192.50	List
				Unassigned	Unassigned			2,392.50
6403-025	1 O/O	Monitor, Blood Glucose, Point-of-Care ACCU-CHEK Inform II Meter & Base Unit	Roche Diagnostics Corporation (05060311001/05060290001) Roche Diagnostics Corporation (05060311001/05060290001)	Project	Draft (New) 3-Movable, Non-Elect	1,833.00	160.39	List
				Unassigned	Unassigned			1,993.39

Roloff International

John Peter Smith Hospital Backfill/ Renovation



Item Summary

= GPO Contract = My Org Contract

Department: Clinic, Surgical

Atta ID	Qty F/I	Description Model	Manufacturer (Mfr #) Vendor (Vendor #)	Funding Source Cost Center Budget Name	Item Status Arch Code Custom Code	Currency: Dollar (US)		
						Unit Cost Options Cost	Item Tax Opt. Tax	Price Type Ext. Cost
4071-077	1 O/O	Monitor, Physiologic, Vital Signs, w/Stand Carescape VC150 w/stand	GE Healthcare - Monitoring Systems (VC150 / 2073250) Welch Allyn, Inc., A Hill-Rom Company (VC150 / 2073250)	Project	Draft (New)	3,374.00	295.23	List
				Unassigned	2-Movable, Elect Unassigned			
7335-010	2 O/O	Monitor, Temperature, Refrigerator/Freezer AeroScout T5a Tag	Stanley Healthcare Solutions (TAG-5100)	Project	Draft (New)	68.00	5.95	List
				Unassigned	3-Movable, Non-Elect Unassigned			
3639-009	2 O/O	Nebulizer, Compressor Pulmo-Aide 5650D	Drive DeVilbiss Healthcare (5650D)	Project	Draft (New)	181.00	15.84	List
				Unassigned	2-Movable, Elect Unassigned			
3639-009	2 O/O	Nebulizer, Compressor Pulmo-Aide 5650D	Drive DeVilbiss Healthcare (5650D) Drive DeVilbiss Healthcare (5650D)	Project	Draft (New)	234.00	20.48	List
				Unassigned	2-Movable, Elect Unassigned			
4109-037	1 O/O	Oximeter, Pulse, Hand Held PalmSAT 2500 w/Charger	Nonin Medical Inc (2500/ 2500C-UNIV) Nonin Medical Inc (2500/ 2500C-UNIV)	Project	Draft (New)	965.00	84.44	List
				Unassigned	3-Movable, Non-Elect Unassigned			
7122-000	1 O/O	Printer, Label		Project	Draft (New)	704.00	61.60	Estimate
				Unassigned	3-Movable, Non-Elect Unassigned			
3374-032	1 O/O	Pump, Suction/Aspirator, General, Portable SSCOR VX-2	SSCOR, Inc. (2310V) Armstrong Medical Industries, Inc. (2310V)	Project	Draft (New)	915.00	80.06	List
				Unassigned	2-Movable, Elect Unassigned			
4193-004	1 O/C	Rack, Crutch/Cane/Walker RR31 Universal Wall Storage (Single)	Ideal Products (RR31)	Project	Draft (New)	70.00	6.13	List
				Unassigned	1-Fixed Unassigned			
4194-018	1 O/O	Rack, Cylinder, Floor 6120 (12 cap.)	Anthony Welded Products, Inc. (6120) Anthony Welded Products, Inc. (6120)	Project	Draft (New)	110.00	9.63	Vendor
				Unassigned	3-Movable, Non-Elect Unassigned			

Roloff International

John Peter Smith Hospital Backfill/ Renovation



Item Summary

= GPO Contract = My Org Contract

Department: Clinic, Surgical

Atta ID	Qty F/I	Description Model	Manufacturer (Mfr #) Vendor (Vendor #)	Funding Source Cost Center Budget Name	Item Status Arch Code Custom Code	Currency: Dollar (US)		
						Unit Cost Options Cost	Item Tax Opt. Tax	Price Type Ext. Cost
4224-032	1 O/O	Refrigerator, Laboratory, 1 door Horizon HLR120	Helmer Scientific (5103120-1) Helmer Scientific (5103120-1)	Project Unassigned	Draft (New) 2-Movable, Elect Unassigned	4,907.00	429.36	Vendor 5,336.36
4239-052	1 O/O	Refrigerator, Laboratory, Undercounter FF511LBIMEDADA (ADA Compliant)	Summit Appliance (FF511LBIMEDADA)	Project Unassigned	Draft (New) 2-Movable, Elect Unassigned	1,330.00	116.38	Estimate 1,446.38
4266-004	1 O/O	Scale, Clinical, Adult, Digital, Floor 5002 Stand-On Scale	Scale-Tronix, Inc., A Hill-Rom Company (5002) Scale-Tronix, Inc., A Hill-Rom Company (5002)	Project Unassigned	Draft (New) 3-Movable, Non-Elect Unassigned	2,295.00	200.81	Vendor 2,495.81
4275-050	1 O/O	Scale, Clinical, Adult, Wheelchair 6702 Oversized Wheelchair w/Handrail	Scale-Tronix, Inc., A Hill-Rom Company (6702/60224) Scale-Tronix, Inc., A Hill-Rom Company (6702/60224)	Project Unassigned	Draft (New) 3-Movable, Non-Elect Unassigned	3,150.00	275.63	Vendor 3,425.63
4346-001	12 O/C	Sphygmomanometer, Aneroid, Wall Mount 767 Wall w/ Adult Cuff	Welch Allyn, Inc., A Hill-Rom Company (01/01/7670)	Project Unassigned	Draft (New) 1-Fixed Unassigned	238.00	20.83	List 3,105.90
4352-004	1 O/O	Stadiometer, Wall Mount seca 222 Mechanical Telescopic Measuring Rod	seca Corporation (2221814009)	Project Unassigned	Draft (New) 1-Fixed Unassigned	320.00	28.00	List 348.00
5795-008	1 O/O	Stand, Basin, Single P-1078-W/S-SS	Pedigo Products (P-1078-W/S-SS) Pedigo Products (P-1078-W/S-SS)	Project Unassigned	Draft (New) 3-Movable, Non-Elect Unassigned	430.00	37.63	List 467.63
4361-009	2 O/O	Stand, IV, Chrome P-576-2 Two Hook	Pedigo Products (P-576-2) Pedigo Products (P-576-2)	Project Unassigned	Draft (New) 3-Movable, Non-Elect Unassigned	338.00	29.58	List 735.15
6260-009	2 O/O	Stand, Mayo, Foot-Operated P-1065-SS	Pedigo Products (P-1065-SS) Pedigo Products (P-1065-SS)	Project Unassigned	Draft (New) 3-Movable, Non-Elect Unassigned	1,020.00	89.25	Vendor 2,218.50

Roloff International

John Peter Smith Hospital Backfill/ Renovation



Item Summary

= GPO Contract = My Org Contract

Department: Clinic, Surgical

Atta ID	Qty F/I	Description Model	Manufacturer (Mfr #) Vendor (Vendor #)	Funding Source Cost Center Budget Name	Item Status Arch Code Custom Code	Currency: Dollar (US)		
						Unit Cost Options Cost	Item Tax Opt. Tax	Price Type Ext. Cost
4384-009	1 O/O	Sterilizer, Countertop Ritter M11 UltraClave Automatic	Midmark Corp (M11-022) Midmark Corp (M11-022)	Project Unassigned	Draft (New) 2-Movable, Elect Unassigned	7,092.00	620.55	List 7,712.55
4414-078	14 O/O	Stool, Exam, Cushion-Seat MDR712155	Medline Industries Inc. (MDR712155) Medline Industries Inc. (MDR712155)	Project Unassigned	Draft (New) 3-Movable, Non-Elect Unassigned	300.00	26.25	List 4,567.50
5923-031	1 O/O	Table, Exam/Treatment, Manual Adjust Ritter 204 (Seamless top)	Midmark Corp (204-001/002-0871-XXX) Midmark Corp (204-001/002-0871-XXX)	Project Unassigned	Draft (New) 3-Movable, Non-Elect Unassigned	1,894.00	165.73	Vendor 2,059.73
5936-042	11 O/O	Table, Exam/Treatment, Powered Ritter 223 Barrier Free (Seamless Top)	Midmark Corp (223-016/002-0871) Midmark Corp (223-016/002-0871)	Project Unassigned	Draft (New) 2-Movable, Elect Unassigned	7,721.00	675.59	Vendor 92,362.46
5936-042	1 O/O	Table, Exam/Treatment, Powered Ritter 223 Barrier Free (Seamless Top)	Midmark Corp (223-016/002-0871) Midmark Corp (223-016/002-0871)	Project Unassigned	Draft (New) 2-Movable, Elect Unassigned	7,950.00	695.63	Vendor 8,645.63
5990-012	12 O/O	Table, Utility, General Purpose SG-80-SS (1-Drwr, Top Rail, Shelf)	Pedigo Products (SG-80-SS) Pedigo Products (SG-80-SS)	Project Unassigned	Draft (New) 3-Movable, Non-Elect Unassigned	707.00	61.86	List 9,226.35
6560-006	1 O/O	Tympanometer, Audiometer Combo TM286 AutoTymp	Welch Allyn, Inc., A Hill-Rom Company (28600)	Project Unassigned	Draft (New) 2-Movable, Elect Unassigned	5,248.00	459.20	List 5,707.20
5257-000	1 O/O	Ultrasound, Imaging, Multipurpose, Portable		Project Unassigned	Draft (New) 2-Movable, Elect Unassigned	65,000.00	5,687.50	Estimate 70,687.50
4666-017	2 O/O	Warmer, Gel Thermasonic 82-03 LED (3-Bottle)	Parker Laboratories Inc. (82-03) Parker Laboratories Inc. (82-03)	Project Unassigned	Draft (New) 2-Movable, Elect Unassigned	257.00	22.49	List 558.98

Roloff International

John Peter Smith Hospital Backfill/ Renovation



Item Summary

= GPO Contract = My Org Contract

Department: Clinic, Surgical

Atta ID	Qty F/I	Description Model	Manufacturer (Mfr #) Vendor (Vendor #)	Funding Source Cost Center Budget Name	Item Status Arch Code Custom Code	Currency: Dollar (US)		
						Unit Cost Options Cost	Item Tax Opt. Tax	Price Type Ext. Cost
7953-001	2 O/O	Wash Station, Ear 29350 Ear Wash System	Welch Allyn, Inc., A Hill-Rom Company (29350)	Project Unassigned	Draft (New) 3-Movable, Non-Elect Unassigned	479.00	41.91	List 1,041.83
4687-002	1 O/O	Waste Can, Bio-Hazardous 6144 Red (12 gal)	Rubbermaid Commercial Products (FG614400RED) Rubbermaid Commercial Products (FG614400RED)	Project Unassigned	Draft (New) 3-Movable, Non-Elect Unassigned	139.00	12.16	List 151.16
4687-020	12 O/O	Waste Can, Bio-Hazardous 6143 Red (8 gal)	Rubbermaid Commercial Products (FG614300RED) Rubbermaid Commercial Products (FG614300RED)	Project Unassigned	Draft (New) 3-Movable, Non-Elect Unassigned	136.00	11.90	Vendor 1,774.80
4687-021	1 O/O	Waste Can, Bio-Hazardous 6145 Red (18 gal)	Rubbermaid Commercial Products (FG614500RED) Rubbermaid Commercial Products (FG614500RED)	Project Unassigned	Draft (New) 3-Movable, Non-Elect Unassigned	203.00	17.76	Vendor 220.76
4920-002	2 O/O	Waste Can, Step-On 6145 Beige (18 gal)	Rubbermaid Commercial Products (FG614500BEIG) Rubbermaid Commercial Products (FG614500BEIG)	Project Unassigned	Draft (New) 3-Movable, Non-Elect Unassigned	158.00	13.83	Vendor 343.65
4920-010	13 O/O	Waste Can, Step-On 6146 Beige (23 gal)	Rubbermaid Commercial Products (FG614600BEIG) Rubbermaid Commercial Products (FG614600BEIG)	Project Unassigned	Draft (New) 3-Movable, Non-Elect Unassigned	214.00	18.73	Vendor 3,025.43
7374-002	1 O/O	Wheelchair, Adult, Transport Medical Chair [ST010]	STAXI Corporation Ltd. (ST010-[X]) STAXI Corporation Ltd. (ST010-[X])	Project Unassigned	Draft (New) 3-Movable, Non-Elect Unassigned	914.00	79.98	Vendor 993.98
7374-002	4 O/O	Wheelchair, Adult, Transport Medical Chair [ST010]	STAXI Corporation Ltd. (ST0101-[X])	Project Unassigned	Draft (New) 3-Movable, Non-Elect Unassigned	914.00	79.98	List 3,975.90

Roloff International

John Peter Smith Hospital Backfill/ Renovation



Item Summary

= GPO Contract = My Org Contract

Department: Clinic, Surgical

Atta ID	Qty	Description F/I Model	Manufacturer (Mfr #) Vendor (Vendor #)	Funding Source Cost Center Budget Name	Item Status Arch Code Custom Code	Currency: Dollar (US)		
						Unit Cost	Item Tax Opt. Tax	Price Type Ext. Cost
Sub Total :						444,438.41		

Roloff International

John Peter Smith Hospital Backfill/ Renovation



Item Summary

= GPO Contract = My Org Contract

Department: Emergency Department, Renovation

Atta ID	Qty F/I	Description Model	Manufacturer (Mfr #) Vendor (Vendor #)	Funding Source Cost Center Budget Name	Item Status Arch Code Custom Code	Currency: Dollar (US)		
						Unit Cost Options Cost	Item Tax Opt. Tax	Price Type Ext. Cost
BEB486E	70 O/C	Accessories for Headwall Rail Accessories	Amico Corporation (see notes) Amico Corporation (see notes)	Project	Draft (New)	196.00	17.15	Estimate
				Unassigned	3-Movable, Non-Elect Unassigned			
BEB441K	20 O/C	Accessories Package Cuffs, Vacuum Accessories, rail mt	Amico Corporation (see notes) Amico Corporation (see notes)	Project	Draft (New)	196.00	17.15	Estimate
				Unassigned	3-Movable, Non-Elect Unassigned			
3372-035	24 O/O	Apron, Lead 65023 Easywrap Large	Wolf X-Ray Corporation (65023) Wolf X-Ray Corporation (65023)	Project	Draft (New)	400.00	35.00	Estimate
				Unassigned	1-Fixed Unassigned			
8138-002	4 O/C	Bin, Return, Medication 3783 Lockable Return Drug Box	Health Care Logistics (3783)	Project	Draft (New)	128.00	11.20	List
				Unassigned	1-Fixed Unassigned			
5473-004	2 O/O	Bin, Shredding, Secure 9W11-88 BRUTE Confidential Rollout (95gal)	Rubbermaid Commercial Products (FG9W1188GRAY)	Project	Draft (New)	456.00	39.90	List
				Unassigned	3-Movable, Non-Elect Unassigned			
5040-016	100 O/O	Bin, Supply 30230 AkroBin Hanging/Stacking	Akro-Mils (30230)	Project	Draft (New)	15.00	1.31	Estimate
				Unassigned	1-Fixed Unassigned			
5040-016	96 O/O	Bin, Supply 30230 AkroBin Hanging/Stacking	Akro-Mils (30230)	Project	Draft (New)	15.00	1.31	Estimate
				Unassigned	1-Fixed Unassigned			
3446-019	16 O/C	Bracket, Monitor, Wall AHM Single Arm w/12" extension	Amico Corporation (AHM-15X / MRS-019 / MRS-CVR-019) Amico Corporation (AHM-15X / MRS-019 / MRS-CVR-019)	Project	Draft (New)	0.00	0.00	Estimate
				Unassigned	1-Fixed Unassigned			
3446-019	70 O/C	Bracket, Pt. Monitor, Wall AHM Single Arm w/12" extension	Amico Corporation (AHM-15X / MRS-019 / MRS-CVR-019) Amico Corporation (AHM-15X / MRS-019 / MRS-CVR-019)	Project	Draft (New)	835.00	73.06	Estimate
				Unassigned	1-Fixed Unassigned			

Roloff International

John Peter Smith Hospital Backfill/ Renovation



Item Summary

= GPO Contract = My Org Contract

Department: Emergency Department, Renovation

Atta ID	Qty F/I	Description Model	Manufacturer (Mfr #) Vendor (Vendor #)	Funding Source Cost Center Budget Name	Item Status Arch Code Custom Code	Currency: Dollar (US)		
						Unit Cost Options Cost	Item Tax Opt. Tax	Price Type Ext. Cost
3451-001	8 O/O	Bucket, Kick P-1020-SS	Pedigo Products (P-1020-SS) Pedigo Products (P-1020-SS)	Project Unassigned	Draft (New) 3-Movable, Non-Elect Unassigned	250.00	21.88	List 2,175.00
3450-018	1 O/O	Bucket, Mopping Round 4 Gallon	Royce Rolls Ringer Company (4) Royce Rolls Ringer Company (4)	Project Unassigned	Draft (New) 3-Movable, Non-Elect Unassigned	110.00	9.63	Vendor 119.63
BEB437K	40 O/O	Cabinet, Patient Room, Bedside Selene thermofoil, 4 dwr	Amico Corporation (BC-SD4)	Project Unassigned	Draft (New) 3-Movable, Non-Elect Unassigned	1,962.00	171.68	Estimate 85,347.00
BEB485E	70 O/O	Cabinet, Patient Room, Bedside Selene thermofoil, 4 dwr	Amico Corporation (BC-SD4)	Project Unassigned	Draft (New) 3-Movable, Non-Elect Unassigned	1,962.00	171.68	Estimate 149,357.25
5316-057	2 O/C	Cabinet, Warming, Dual, Freestanding AMSCO 24" Glass Doors	STERIS Corporation (DJ060124331)	Project Unassigned	Draft (New) 2-Movable, Elect Unassigned	12,348.00	1,080.45	List 26,856.90
3581-059	4 O/O	Cart / Truck, Linen, Bulk MetroTrux TXPA-BLK48	InterMetro Industries Corporation (TXPA-BLK48) InterMetro Industries Corporation (TXPA-BLK48)	Project Unassigned	Draft (New) 3-Movable, Non-Elect Unassigned	1,880.00	164.50	List 8,178.00
3582-007	2 O/O	Cart / Truck, Linen, Convertible CLT Std Duty Chrome 60x24x70	InterMetro Industries Corporation (CLTS2460C)	Project Unassigned	Draft (New) 3-Movable, Non-Elect Unassigned	3,093.00	270.64	List 6,727.28
6034-001	4 O/O	Cart, Cylinder, D&E, Multi Inhalation Therapy Cart ITC12C	InterMetro Industries Corporation (ITC12C)	Project Unassigned	Draft (New) 3-Movable, Non-Elect Unassigned	672.00	58.80	List 2,923.20
6034-010	1 O/C	Cart, Cylinder, D&E, Multi CR-DC12E	W.T. Farley (CR-DC12E) W.T. Farley (CR-DC12E)	Project Unassigned	Draft (New) 1-Fixed Unassigned	157.00	13.74	List 170.74

Roloff International

John Peter Smith Hospital Backfill/ Renovation



Item Summary

= GPO Contract = My Org Contract

Department: Emergency Department, Renovation

Atta ID	Qty F/I	Description Model	Manufacturer (Mfr #) Vendor (Vendor #)	Funding Source Cost Center Budget Name	Item Status Arch Code Custom Code	Currency: Dollar (US)		
						Unit Cost Options Cost	Item Tax Opt. Tax	Price Type Ext. Cost
5811-019	4 O/O	Cart, Equipment, Tools Craftsman 5-Drawer Ball-Bearing Rolling Cabinet	Sears/Craftsman (00937718000) Sears/Craftsman ()	Project	Draft (New)	385.00	33.69	List
				Unassigned	2-Movable, Elect Unassigned			
5846-037	1 O/O	Cart, Housekeeping, Stainless F36-MST2E MTS Series Standard	Royce Rolls Ringer Company (F36-MST2E) Royce Rolls Ringer Company (F36-MST2E)	Project	Draft (New)	1,450.00	126.88	List
				Unassigned	2-Movable, Elect Unassigned			
5860-004	8 O/O	Cart, Procedure, Resuscitation, Pediatric PBL-PC-9A Complete A-Smart Premier Broselow	Armstrong Medical Industries, Inc. (PBL-PC-9A)	Project	Draft (New)	3,315.00	290.06	List
				Unassigned	3-Movable, Non-Elect Unassigned			
6014-068	1 O/C	Cart, Supply, Chrome, 36 inch Super Adjustable Super Erecta 5A536EC (36x24x68)	InterMetro Industries Corporation (5A536EC) InterMetro Industries Corporation (5A536EC)	Project	Draft (New)	910.00	79.63	Estimate
				Unassigned	1-Fixed Unassigned			
6016-023	2 O/C	Cart, Supply, Chrome, 60 inch Super Adjustable Super Erecta A566EC (60x24x68)	InterMetro Industries Corporation (A566EC) InterMetro Industries Corporation (A566EC)	Project	Draft (New)	801.00	70.09	Vendor
				Unassigned	1-Fixed Unassigned			
5857-000	8 O/O	Cart, Supply, Enclosed	InterMetro Industries Corporation ()	Project	Draft (New)	6,000.00	525.00	Estimate
				Unassigned	3-Movable, Non-Elect Unassigned			
5832-026	5 O/O	Cart, Supply, Linen, 48" ECM-A Series 48x24x69	InterMetro Industries Corporation (ECM55XA)	Project	Draft (New)	1,280.00	112.00	Estimate
				Unassigned	3-Movable, Non-Elect Unassigned			
5832-026	1 O/O	Cart, Supply, Linen, 48" ECM-A Series 48x24x69	InterMetro Industries Corporation (ECM55XA) InterMetro Industries Corporation (ECM55XA)	Project	Draft (New)	1,280.00	112.00	Estimate
				Unassigned	3-Movable, Non-Elect Unassigned			

Roloff International

John Peter Smith Hospital Backfill/ Renovation



Item Summary

= GPO Contract = My Org Contract

Department: Emergency Department, Renovation

Atta ID	Qty F/I	Description Model	Manufacturer (Mfr #) Vendor (Vendor #)	Funding Source Cost Center Budget Name	Item Status Arch Code Custom Code	Currency: Dollar (US)		
						Unit Cost Options Cost	Item Tax Opt. Tax	Price Type Ext. Cost
8120-001	2 O/O	Cart, Supply, Stainless, 48 inch Super Erecta 48x18x74 (5-Tier)	InterMetro Industries Corporation ((5x)1848NS/(4x)74UPS/5MPGSA/5MPBG)	Project Unassigned	Draft (New) 3-Movable, Non-Elect Unassigned	2,102.00	183.93	List 4,571.85
5848-050	1 O/C	Cart, Supply, Suture R183663SSC	Lakeside Manufacturing, Inc. (R183663SSC) Lakeside Manufacturing, Inc. (R183663SSC)	Project Unassigned	Draft (New) 1-Fixed Unassigned	580.00	50.75	List 630.75
5835-002	1 O/O	Cart, Utility, Stainless 444 (3 Shelf, Medium Duty)	Lakeside Manufacturing, Inc. (444)	Project Unassigned	Draft (New) 2-Movable, Elect Unassigned	816.00	71.40	List 887.40
6540-027	16 O/O	Chair, Clinical, Commode, Bariatric Guardian Signature G30216B	Medline Industries Inc. (G30216B) Medline Industries Inc. (G30216B)	Project Unassigned	Draft (New) 2-Movable, Elect Unassigned	233.00	20.39	List 4,054.20
5880-000	20 O/O	Chair, Clinical, Exam, Power Adjust _____	_____	Project Unassigned	Draft (New) 2-Movable, Elect Unassigned	6,857.00	599.99	Estimate 149,139.75
3622-003	2 O/C	Chart, Visual Acuity, Wall Snellen Type Plastic Eye Chart-20' [1240]	GF Health Products Inc. (1240)	Project Unassigned	Draft (New) 1-Fixed Unassigned	6.00	0.53	List 13.05
3622-004	2 O/C	Chart, Visual Acuity, Wall Eye Test Kindergarten Chart [1263]	GF Health Products Inc. (1263)	Project Unassigned	Draft (New) 1-Fixed Unassigned	15.00	1.31	List 32.63
5704-042	8 O/O	Clock, Analog, Synchronized, Wireless WT-3126B 12 inch Atomic Wall Clock	La Crosse Technology (WT-3126B) La Crosse Technology (WT-3126B)	Project Unassigned	Draft (New) 1-Fixed Unassigned	45.00	3.94	List 391.50
6978-042	94 O/C	Clock, Digital, Synchronized, Wireless XR Levo Surface Mount (2.5", 4-Digit)	Primex, Inc. (XRA7A200)	Project Unassigned	Draft (New) 1-Fixed Unassigned	298.00	26.08	List 30,463.05

Roloff International

John Peter Smith Hospital Backfill/ Renovation



Item Summary

= GPO Contract = My Org Contract

Department: Emergency Department, Renovation

Atta ID	Qty F/I	Description Model	Manufacturer (Mfr #) Vendor (Vendor #)	Funding Source Cost Center Budget Name	Item Status Arch Code Custom Code	Currency: Dollar (US)		
						Unit Cost Options Cost	Item Tax Opt. Tax	Price Type Ext. Cost
6978-042	1 O/O	Clock, Digital, Synchronized, Wireless XR Levo Surface Mount (2.5", 4-Digit)	Primex, Inc. (XRA7A200) _____	Project Unassigned	Draft (New) 1-Fixed Unassigned	298.00	26.08	List 324.08
3626-001	8 O/C	Clock, Elapsed Time, Wall Mount 2421 Flush Mount	Rauland-Borg Corp (2421) _____	Project Unassigned	Draft (New) 1-Fixed Unassigned	1,069.00	93.54	List 9,300.30
BEB492E	1 O/C	Coffee Maker, Dispenser C-110 A-08	Sara Lee Foodservice (A-08) _____	Lease Unassigned	Draft (New) 1-Fixed Unassigned	0.00	0.00	Estimate 0.00
7520-006	20 O/C	Computer, Thin Client Wyse 3020 w/ ThinOS	Dell-Wyse (XH99G) _____	Project Unassigned	Draft (New) 1-Fixed Unassigned	399.00	34.91	Estimate 8,678.25
3678-033	6 O/O	Defibrillator, Monitor, w/Pacing HeartStart MRx (SpO2, NBP)	Philips Healthcare - Cardiology (M3535A-A02) Zoll Medical Corporation (M3535A-A02)	Project Unassigned	Draft (New) 2-Movable, Elect Unassigned	17,700.00	1,548.75	List 115,492.50
3678-051	8 O/O	Defibrillator, Monitor, w/Pacing X Series w/Pace,NIBP,SpO2,EtCO2,ECG,IPB,Tem	Zoll Medical Corporation (603 2221 511 01) Zoll Medical Corporation (603 2221 511 01)	Project Unassigned	Draft (New) 2-Movable, Elect Unassigned	41,820.00	3,659.25	List 363,834.00
8794-000	8 O/C	Diagnostic System, Integrated _____	Amico Corporation () Amico Corporation ()	Project Unassigned	Draft (New) 1-Fixed Unassigned	1,860.00	162.75	Vendor 16,182.00
6932-000	2 O/O	Dictation/Transcription System, Allowance _____	_____	Project Unassigned	Draft (New) 2-Movable, Elect Unassigned	0.00	0.00	Estimate 0.00
3714-013	1 O/C	Dispenser, Cleaning Solution Oasis Pro 4 Product	Ecolab North America (9215-1142) Ecolab North America (9215-1142)	Project Unassigned	Draft (New) 1-Fixed Unassigned	0.00	0.00	List 0.00

Roloff International

John Peter Smith Hospital Backfill/ Renovation



Item Summary

= GPO Contract = My Org Contract

Department: Emergency Department, Renovation

Atta ID	Qty F/I	Description Model	Manufacturer (Mfr #) Vendor (Vendor #)	Funding Source Cost Center Budget Name	Item Status Arch Code Custom Code	Currency: Dollar (US)		
						Unit Cost Options Cost	Item Tax Opt. Tax	Price Type Ext. Cost
6471-003	2 O/C	Dispenser, Cup Stainless Steel Small Pull-Type C3200P	San Jamar (C3200P) San Jamar (C3200P)	Project	Draft (New)	56.00	4.90	List
				Unassigned	1-Fixed Unassigned			
7050-002	8 O/C	Dispenser, Glove, Quadruple Box GS-060 Stainless Steel	Bowman Dispensers (GS-060) Bowman Dispensers (GS-060)	Project	Draft (New)	138.00	12.08	List
				Unassigned	1-Fixed Unassigned			
6364-012	4 O/C	Dispenser, Glove, Triple Box GS-006 Stainless Steel	Bowman Dispensers (GS-006) _____	Project	Draft (New)	66.00	5.78	List
				Unassigned	1-Fixed Unassigned			
6364-012	74 O/C	Dispenser, Glove, Triple Box GS-006 Stainless Steel	Bowman Dispensers (GS-006) Bowman Dispensers (GS-006)	Project	Draft (New)	66.00	5.78	List
				Unassigned	1-Fixed Unassigned			
6364-012	2 O/C	Dispenser, Glove, Triple Box GS-006 Stainless Steel	Bowman Dispensers (GS-006) Bowman Dispensers (GS-006)	Project	Draft (New)	66.00	5.78	List
				Unassigned	1-Fixed Unassigned			
5869-000	4 O/C	Dispenser, Hand Sanitizer, Wall Mount _____	_____	Project	Draft (New)	25.00	2.19	Estimate
				Unassigned	1-Fixed Unassigned			
5869-052	8 O/C	Dispenser, Hand Sanitizer, Wall Mount Nexa Classic Touchfree 92021188 (White/8)	Ecolab North America (92021188) Ecolab North America (92021188)	Project	Draft (New)	46.00	4.03	Vendor
				Unassigned	1-Fixed Unassigned			
5869-052	23 O/C	Dispenser, Hand Sanitizer, Wall Mount Nexa Classic Touchfree 92021188 (White/8)	Ecolab North America (92021188) _____	Project	Draft (New)	162.00	14.18	List
				Unassigned	1-Fixed Unassigned			
5869-052	6 O/C	Dispenser, Hand Sanitizer, Wall Mount Nexa Classic Touchfree 92021188 (White/8)	Ecolab North America (92021188) _____	Project	Draft (New)	162.00	14.18	List
				Unassigned	1-Fixed Unassigned			

Roloff International

John Peter Smith Hospital Backfill/ Renovation



Item Summary

= GPO Contract = My Org Contract

Department: Emergency Department, Renovation

Atta ID	Qty F/I	Description Model	Manufacturer (Mfr #) Vendor (Vendor #)	Funding Source Cost Center Budget Name	Item Status Arch Code Custom Code	Currency: Dollar (US)		
						Unit Cost Options Cost	Item Tax Opt. Tax	Price Type Ext. Cost
5869-052	72 O/C	Dispenser, Hand Sanitizer, Wall Mount Nexa Classic Touchfree 92021188 (White/8)	Ecolab North America (92021188) Ecolab North America (92021188)	Project	Draft (New)	162.00	14.18	List
				Unassigned	1-Fixed Unassigned			
3711-049	2 O/V	Dispenser, Medication, Auxiliary Pyxis MedStation ES Single Column	CareFusion - Pyxis () _____	Project	Draft (New)	15,000.00	1,312.50	List
				Unassigned	2-Movable, Elect Unassigned			
3708-092	8 O/V	Dispenser, Medication, Host (Main) MedStation 3500 (2 drwr, 2 Cubie)	CareFusion - Pyxis (M35MB2DR6W2) _____	Project	Draft (New)	22,224.00	1,944.60	List
				Unassigned	2-Movable, Elect Unassigned			
3708-112	4 O/V	Dispenser, Medication, Host (Main) MedStation 4000 Profile (6-Dwr, 4-Cubie)	CareFusion - Pyxis (R4MB6DR7W4) _____	Project	Draft (New)	64,075.00	5,606.56	List
				Unassigned	2-Movable, Elect Unassigned			
6451-003	2 O/C	Dispenser, Medication, Lock Module SMART Remote Manager	CareFusion - Pyxis (MSRM) CareFusion - Pyxis (MSRM)	Project	Draft (New)	5,892.00	515.55	List
				Unassigned	2-Movable, Elect Unassigned			
5877-000	8 O/C	Dispenser, Otoscope Tips, Wall Mount _____	Amico Corporation () _____	Project	Draft (New)	29.00	2.54	List
				Unassigned	1-Fixed Unassigned			
7354-003	2 O/O	Disposal, Sharps, Floor Bin, Pharmacy 8618RC (18 gal RCRA Haz. Waste)	Medtronic - Covidien Kendall Products (8618RC) _____	Project	Draft (New)	77.00	6.74	List
				Unassigned	2-Movable, Elect Unassigned			
6457-014	2 O/O	Disposal, Sharps, Floor Cart Sharpscart 8991FP (12 or 18 Gallon/Hinged Lid)	Medtronic - Covidien Kendall Products (8991FP) _____	Project	Draft (New)	450.00	39.38	List
				Unassigned	2-Movable, Elect Unassigned			
6457-020	8 O/O	Disposal, Sharps, Floor Cart Bio Systems C-17/DWSH-17/LH-17	Stericycle (C-17/DWSH-17) _____	Project	Draft (New)	0.00	0.00	List
				Unassigned	3-Movable, Non-Elect Unassigned			

Roloff International

John Peter Smith Hospital Backfill/ Renovation



Item Summary

= GPO Contract = My Org Contract

Department: Emergency Department, Renovation

Atta ID	Qty F/I	Description Model	Manufacturer (Mfr #) Vendor (Vendor #)	Funding Source Cost Center Budget Name	Item Status Arch Code Custom Code	Currency: Dollar (US)		
						Unit Cost Options Cost	Item Tax Opt. Tax	Price Type Ext. Cost
7109-004	2 O/O	Disposal, Sharps, Floor Cart, Pharmacy SharpsCart 8941FP w/PharmaSafety 8870	Medtronic - Covidien Kendall Products (8941FP/8870) Medtronic - Covidien Kendall Products (8941FP/8870)	Project Unassigned	Draft (New) 2-Movable, Elect Unassigned	550.00	48.13	Vendor 1,196.25
3723-022	8 O/C	Disposal, Sharps, Wall Mount Bio Systems C-02RES-0203 w/0203WMA	Stericycle (C-02RES-0203 / 0203WMA) Stericycle (C-02RES-0203 / 0203WMA)	Project Unassigned	Draft (New) 1-Fixed Unassigned	0.00	0.00	List 0.00
3723-027	70 O/C	Disposal, Sharps, Wall Mount BD Recykleen Brown 2-3 gal. (305097)	BD Medical (305097)	Project Unassigned	Draft (New) 1-Fixed Unassigned	93.00	8.14	List 7,079.63
7881-008	2 O/O	Docking Station, Meter, Blood Glucose Precision Docking Station	Abbott Point of Care Inc (70653-02)	Project Unassigned	Draft (New) 3-Movable, Non-Elect Unassigned	303.00	26.51	List 659.03
3727-012	2 O/O	Doppler, Fetal Heart Medasonics TRIA II (3 MHz Probe)	Cooper Surgical, Inc. - MedaSonics Div. (T334) Cooper Surgical, Inc. - MedaSonics Div. (T334)	Project Unassigned	Draft (New) 3-Movable, Non-Elect Unassigned	862.00	75.43	Estimate 1,874.85
6145-047	8 O/O	Doppler, Vascular Elite 200 (2 & 5 MHz probes)	Natus Neurology - Nicolet Dopplers (ED25) Natus Neurology - Nicolet Dopplers (ED25)	Project Unassigned	Draft (New) 3-Movable, Non-Elect Unassigned	970.00	84.88	List 8,439.00
3768-092	8 O/O	Electrocardiograph (ECG), Interpretive MAC 5500 HD w/Cart	GE Healthcare - Cardiology (2053900- 013/Cart) GE Healthcare - Cardiology (2053900- 013/Cart)	Project Unassigned	Draft (New) 2-Movable, Elect Unassigned	15,795.00	1,382.06	List 137,416.50
3768-092	2 O/O	Electrocardiograph (ECG), Interpretive MAC 5500 HD w/Cart	GE Healthcare - Cardiology (2053900- 013/Cart) Philips Healthcare - Cardiology (2053900- 013/Cart)	Project Unassigned	Draft (New) 2-Movable, Elect Unassigned	15,795.00	1,382.06	List 34,354.13

Roloff International

John Peter Smith Hospital Backfill/ Renovation



Item Summary

= GPO Contract = My Org Contract

Department: Emergency Department, Renovation

Atta ID	Qty F/I	Description Model	Manufacturer (Mfr #) Vendor (Vendor #)	Funding Source Cost Center Budget Name	Item Status Arch Code Custom Code	Currency: Dollar (US)		
						Unit Cost Options Cost	Item Tax Opt. Tax	Price Type Ext. Cost
3806-000	16 O/O	Flowmeter, Air _____	Amico Corporation () _____	Project Unassigned	Draft (New) 3-Movable, Non-Elect Unassigned	32.78	2.87	Estimate 570.37
3806-034	70 O/O	Flowmeter, Air Chrome (0-15 lpm, Chemetron)	Precision Medical Incorporated (1MFA2006) _____	Project Unassigned	Draft (New) 3-Movable, Non-Elect Unassigned	52.00	4.55	List 3,958.50
3806-034	20 O/O	Flowmeter, Air Chrome (0-15 lpm, Chemetron)	Precision Medical Incorporated (1MFA2006) Precision Medical Incorporated (1MFA2006)	Project Unassigned	Draft (New) 3-Movable, Non-Elect Unassigned	52.00	4.55	List 1,131.00
3803-000	16 O/O	Flowmeter, Oxygen _____	Amico Corporation () _____	Project Unassigned	Draft (New) 3-Movable, Non-Elect Unassigned	44.00	3.85	Estimate 765.60
3803-041	210 O/O	Flowmeter, Oxygen Chrome (0-15 lpm, Chemetron)	Precision Medical Incorporated (1MFA1006) _____	Project Unassigned	Draft (New) 3-Movable, Non-Elect Unassigned	51.00	4.46	List 11,647.13
3803-041	20 O/O	Flowmeter, Oxygen Chrome (0-15 lpm, Chemetron)	Precision Medical Incorporated (1MFA1006) Precision Medical Incorporated (1MFA1006)	Project Unassigned	Draft (New) 3-Movable, Non-Elect Unassigned	51.00	4.46	List 1,109.25
3836-010	20 O/O	Hamper, Linen P-1120-L-SS	Pedigo Products (P-1120-L-SS) _____	Project Unassigned	Draft (New) 2-Movable, Elect Unassigned	603.00	52.76	List 13,115.25
3836-056	8 O/O	Hamper, Linen H-40 Square Tilt Lid	Clinton Industries Inc. (H-40) Clinton Industries Inc. (H-40)	Project Unassigned	Draft (New) 3-Movable, Non-Elect Unassigned	171.00	14.96	List 1,487.70
3836-134	70 O/O	Hamper, Linen ML8813 Square Chrome Step-On	MarketLab Inc. (ML8813) Medline Industries Inc. (ML8813)	Project Unassigned	Draft (New) 2-Movable, Elect Unassigned	101.00	8.84	List 7,688.63

Roloff International

John Peter Smith Hospital Backfill/ Renovation



Item Summary

= GPO Contract = My Org Contract

Department: Emergency Department, Renovation

Atta ID	Qty F/I	Description Model	Manufacturer (Mfr #) Vendor (Vendor #)	Funding Source Cost Center Budget Name	Item Status Arch Code Custom Code	Currency: Dollar (US)		
						Unit Cost Options Cost	Item Tax Opt. Tax	Price Type Ext. Cost
3839-042	3 O/O	Headlight, w/ Light Source MLX300W Surgical Headlight System w/Stand	Integra LifeSciences (00MLX / 001337 / AX2100BIF) Integra LifeSciences (00MLX / 001337 / AX2100BIF)	Project	Draft (New) 3-Movable, Non-Elect	11,645.00	1,018.94	List
				Unassigned	Unassigned			37,991.81
6794-003	8 O/O	Headwall, Allowance, Accessories Accessories	Amico Corporation (TBD)	Project	Draft (New) 3-Movable, Non-Elect	65,000.00	5,687.50	Estimate
				Unassigned	Unassigned			565,500.00
3842-037	8 O/C	Headwall, Rail System, 1 Patient Majestic Series - 96" (2 Tier/Recessed/BLS/OBL)	Amico Corporation (HW00-02T-P-R096 [AD-043]) Amico Corporation (HW00-02T-P-R096 [AD-043])	Project	Draft (New) 1-Fixed	6,406.00	560.53	Vendor
				Unassigned	Unassigned			55,732.20
5436-003	2 O/O	Humidifier, Heated MR850 System	Fisher & Paykel Healthcare (MR850)	Project	Draft (New) 2-Movable, Elect	3,195.00	279.56	List
				Unassigned	Unassigned			6,949.13
7714-002	2 O/O	Hypo-Hyperthermia Unit, Endovascular Thermogard XP	Zoll Medical Corporation (8700-0650-01)	Project	Draft (New) 2-Movable, Elect	38,195.00	3,342.06	List
				Unassigned	Unassigned			83,074.13
4817-074	1 O/C	Ice Machine, Dispenser, Nugget, Countertop HID525A Meridian (Air Cooled)	Scotsman Ice Systems (HID525A-1) Scotsman Ice Systems (HID525A-1)	Project	Draft (New) 1-Fixed	11,506.00	1,006.78	List
				Unassigned	Unassigned			12,512.78
3922-003	1 O/O	Lamp, Slit BM 900 LED w/Table	Haag-Streit USA, Inc. (0900.0001 LED / HSM-901/ LI900) Haag-Streit USA, Inc. (0900.0001 LED / HSM-901/ LI900)	Project	Draft (New) 2-Movable, Elect	15,100.00	1,321.25	List
				Unassigned	Unassigned			16,421.25
7233-010	3 O/O	Laryngoscope Set, Video GlideScope AVL w/ Mobile Stand (Video 3/4)	Verathon (0270-0747) Verathon (0270-0747)	Project	Draft (New) 2-Movable, Elect	13,910.00	1,217.13	Vendor
				Unassigned	Unassigned			45,381.38

Roloff International

John Peter Smith Hospital Backfill/ Renovation



Item Summary

= GPO Contract = My Org Contract

Department: Emergency Department, Renovation

Atta ID	Qty F/I	Description Model	Manufacturer (Mfr #) Vendor (Vendor #)	Funding Source Cost Center Budget Name	Item Status Arch Code Custom Code	Currency: Dollar (US)		
						Unit Cost Options Cost	Item Tax Opt. Tax	Price Type Ext. Cost
3944-117	2 O/O	Lift, Patient, Battery Powered Golvo 8008 Low Base	Liko - Hill-Rom (2000039) Liko - Hill-Rom (2000039)	Project	Draft (New)	8,754.00	765.98	List
				Unassigned	1-Fixed Unassigned			19,039.95
3960-088	70 O/C	Light, Exam/Procedure, Single, Ceiling Mira 50 (L-MLED-CM-SC-ST)	Amico Corporation (L-MLED-CM-SC-ST)	Project	Draft (New)	3,042.00	266.18	List
				Unassigned	1-Fixed Unassigned			231,572.25
3971-052	1 O/O	Light, Exam/Procedure, Single, Mobile, Articulating Arm Mira50 LED	Amico Corporation (L-MLED50-FS-XX-ST)	Project	Draft (New)	4,500.00	393.75	List
				Unassigned	2-Movable, Elect Unassigned			4,893.75
5460-017	1 O/O	Light, Exam/Procedure, Single, Mobile, Gooseneck Arm Green Series Exam Light IV	Welch Allyn, Inc., A Hill-Rom Company (48810/48950) Welch Allyn, Inc., A Hill-Rom Company (48810/48950)	Project	Draft (New)	1,393.00	121.89	List
				Unassigned	2-Movable, Elect Unassigned			1,514.89
C-264476	8 O/V	Light, Surgical, Dual, Ceiling, w/Monitor Arm Mira 90 LED dual	Amico Corporation () Amico Corporation ()	Project	Draft (New)	28,000.00	2,450.00	Vendor
				Unassigned	1-Fixed Unassigned			243,600.00
7933-007	2 O/O	Locator, Vein AV400 Vein Viewing System w/ Mobile Stand	AccuVein (AV400/HF470)	Project	Draft (New)	6,799.00	594.91	List
				Unassigned	3-Movable, Non-Elect Unassigned			14,787.83
6403-016	8 O/O	Monitor, Blood Glucose, Point-of-Care Precision Xceed Pro	Abbott Point of Care Inc (7090005) Abbott Point of Care Inc ()	Project	Draft (New)	1,784.00	156.10	List
				Unassigned	3-Movable, Non-Elect Unassigned			15,520.80
6286-026	8 O/V	Monitor, Physiologic, Bedside, Critical Care Carescape B850	GE Healthcare - Monitoring Systems (2068592-001)	Project	Draft (New)	34,000.00	2,975.00	List
				Unassigned	2-Movable, Elect Unassigned			295,800.00
4075-024	72 O/O	Monitor, Physiologic, Bedside, Portable Carescape B450 w/PDM (ED Config)	GE Healthcare - Monitoring Systems (2068491-001/2042084-001) Nihon Kohden America Inc. (2068491- 001/2042084-001)	Project	Draft (New)	25,152.00	2,200.80	List
				Unassigned	2-Movable, Elect Unassigned			1,969,401.60

Roloff International

John Peter Smith Hospital Backfill/ Renovation



Item Summary

= GPO Contract = My Org Contract

Department: Emergency Department, Renovation

Atta ID	Qty F/I	Description Model	Manufacturer (Mfr #) Vendor (Vendor #)	Funding Source Cost Center Budget Name	Item Status Arch Code Custom Code	Currency: Dollar (US)		
						Unit Cost Options Cost	Item Tax Opt. Tax	Price Type Ext. Cost
4091-043	90 O/C	Oto/Ophthalmoscope Set, Wall Mount Halogen Oto/Opth & Spec Dispenser (Rail Mount)	Amico Corporation (DS-UA1-CHFH-DXX)	Project Unassigned	Draft (New) 1-Fixed Unassigned	661.00	57.84	List 64,695.38
4103-103	1 O/C	Oven, Domestic, Microwave, Countertop GE Profile PEM31SFSS (1.1 cu ft)	GE Appliances (PEM31SFSS) GE Appliances (PEM31SFSS)	Project Unassigned	Draft (New) 1-Fixed Unassigned	340.00	29.75	List 369.75
4109-053	2 O/O	Oximeter, Pulse, Hand Held Rad-57 (w/ SpCO)	Masimo Corp. (9216-U/2296) Masimo Corp. (9216-U/2296)	Project Unassigned	Draft (New) 3-Movable, Non-Elect Unassigned	4,690.00	410.38	List 10,200.75
4954-000	8 O/V	PACS, Monitor, 1 Panel		Project Unassigned	Draft (New) 2-Movable, Elect Unassigned	15,719.00	1,375.41	Estimate 136,755.30
7122-015	70 O/C	Printer, Label QI-720NW	Brother International Corporation (QI-720NW) Brother International Corporation (QI-720NW)	Project Unassigned	Draft (New) 1-Fixed Unassigned	170.00	14.88	Vendor 12,941.25
7122-015	20 O/C	Printer, Label QI-720NW	Brother International Corporation (QI-720NW)	Project Unassigned	Draft (New) 1-Fixed Unassigned	170.00	14.88	List 3,697.50
6643-003	70 O/O	Pump, Infusion, Controller, Modular Alaris PC Unit (8015)	BD - Alaris Infusion (8015)	Project Unassigned	Draft (New) 3-Movable, Non-Elect Unassigned	2,856.00	249.90	List 217,413.00
4169-005	8 O/O	Pump, Infusion, Rapid Rapid Infuser RI-2 (750ml)	Belmont Instrument Corp. (903-00039) Belmont Instrument Corp. (903-00039)	Project Unassigned	Draft (New) 2-Movable, Elect Unassigned	28,000.00	2,450.00	Vendor 243,600.00
4177-028	140 O/O	Pump, Infusion, Single Alaris Pump Module (8100)	BD - Alaris Infusion (8100) BD - Alaris Infusion (8100)	Project Unassigned	Draft (New) 3-Movable, Non-Elect Unassigned	1,595.00	139.56	List 242,838.75

Roloff International

John Peter Smith Hospital Backfill/ Renovation



Item Summary

= GPO Contract = My Org Contract

Department: Emergency Department, Renovation

Atta ID	Qty F/I	Description Model	Manufacturer (Mfr #) Vendor (Vendor #)	Funding Source Cost Center Budget Name	Item Status Arch Code Custom Code	Currency: Dollar (US)		
						Unit Cost Options Cost	Item Tax Opt. Tax	Price Type Ext. Cost
4179-005	8 O/O	Pump, Infusion, Triple MedSystem III	BD - Alaris Infusion (2865B)	Project Unassigned	Draft (New) 2-Movable, Elect Unassigned	7,475.00	654.06	List 65,032.50
3374-014	8 O/O	Pump, Suction/Aspirator, General, Portable OptiVac G180	Allied Healthcare Products - Gomco (G180) Allied Healthcare Products - Gomco (G180)	Project Unassigned	Draft (New) 2-Movable, Elect Unassigned	828.00	72.45	Vendor 7,203.60
3374-032	4 O/O	Pump, Suction/Aspirator, General, Portable SSCOR VX-2	SSCOR, Inc. (2310V) Allied Healthcare Products - Gomco (2310V)	Project Unassigned	Draft (New) 3-Movable, Non-Elect Unassigned	915.00	80.06	List 3,980.25
4187-019	8 O/C	Rack, Apron, Wall Mount 60081 4 Apron Peg Rack	Bar-Ray Products, Inc. (60081)	Project Unassigned	Draft (New) 1-Fixed Unassigned	186.00	16.28	List 1,618.20
4189-027	2 O/O	Rack, Chart, Desktop 1104-01 Low-Profile (20 Clipboards, Gray)	Carstens, Inc. (1104-01) Carstens, Inc. (1104-01)	Project Unassigned	Draft (New) 2-Movable, Elect Unassigned	129.00	11.29	Vendor 280.58
4193-003	1 O/C	Rack, Crutch/Cane/Walker 5516	Clinton Industries Inc. (5516)	Project Unassigned	Draft (New) 1-Fixed Unassigned	258.00	22.58	List 280.58
6151-026	20 O/C	Rail System, Bedside Accessory Amico Rail System ARS (6 ft.)	Amico Corporation (ARS-072) Amico Corporation (ARS-072)	Project Unassigned	Draft (New) 1-Fixed Unassigned	175.00	15.31	Estimate 3,806.25
6151-026	70 O/C	Rail System, Bedside Accessory Amico Rail System ARS (6 ft.)	Amico Corporation (ARS-072) Amico Corporation (ARS-072)	Project Unassigned	Draft (New) 1-Fixed Unassigned	1,000.00	87.50	Estimate 76,125.00
6952-048	1 O/C	Refrigerator, Commercial, 1 Door FCRS181RQB	Frigidaire - Div. Electrolux (FCRS181RQB) Frigidaire - Div. Electrolux (FCRS181RQB)	Project Unassigned	Draft (New) 1-Fixed Unassigned	1,999.00	174.91	List 2,173.91

Roloff International

John Peter Smith Hospital Backfill/ Renovation



Item Summary

= GPO Contract = My Org Contract

Department: Emergency Department, Renovation

Atta ID	Qty F/I	Description Model	Manufacturer (Mfr #) Vendor (Vendor #)	Funding Source Cost Center Budget Name	Item Status Arch Code Custom Code	Currency: Dollar (US)		
						Unit Cost Options Cost	Item Tax Opt. Tax	Price Type Ext. Cost
6050-080	2 O/O	Refrigerator, Commercial, Undercounter ADA24R (Stainless Steel)	U-Line Corporation (U-ADA24RS-13A) U-Line Corporation (U-ADA24RS-13A)	Project	Draft (New)	1,979.00	173.16	List
				Unassigned	2-Movable, Elect Unassigned			4,304.33
7713-006	8 O/O	Refrigerator, IV Bag, Portable MD14F DC Fridge-Freezer	Engel (MD14F)	Project	Draft (New)	645.00	56.44	List
				Unassigned	2-Movable, Elect Unassigned			5,611.50
4248-007	160 O/O	Regulator, Suction, Intermittent/Continuous PM3316 (Chemetron/DISS Male)	Precision Medical Incorporated (PM3316)	Project	Draft (New)	588.00	51.45	List
				Unassigned	3-Movable, Non-Elect Unassigned			102,312.00
BEB477K	16 O/O	Regulator, Suction, Intermittent/Continuous Puritan Bennett/ DISS male	Amico Corporation ()	Project	Draft (New)	715.00	62.56	Vendor
				Unassigned	3-Movable, Non-Elect Unassigned			12,441.00
5186-001	2 O/O	Scanner, Document, Countertop fi-7160	Fujitsu (PA03670-B055) Fujitsu (PA03670-B055)	Project	Draft (New)	1,195.00	104.56	Vendor
				Unassigned	3-Movable, Non-Elect Unassigned			2,599.13
4986-013	8 O/C	Shelving, Bins, Wall 30161 Louvered Panel (36 x 61)	Akro-Mils (30161)	Project	Draft (New)	93.00	8.14	List
				Unassigned	1-Fixed Unassigned			809.10
6645-001	2 O/C	Shelving, Modular Storage, Wall Mount Par Wall (36in.W Complete)	LogiQuip LLC (PWW366)	Project	Draft (New)	2,048.00	179.20	List
				Unassigned	1-Fixed Unassigned			4,454.40
4296-035	2 O/O	Shelving, Wire, Chrome, 36 Super Erecta - Super Adjustable 36x24x63 (5-Tier)	InterMetro Industries Corporation ((5x)A2436NC/(4x)63P) InterMetro Industries Corporation ((5x)A2436NC/(4x)63P)	Project	Draft (New)	568.00	49.70	List
				Unassigned	3-Movable, Non-Elect Unassigned			1,235.40
5112-012	90 O/O	Sphygmomanometer, Aneroid, Wall Mount, w/Basket Aneroid Manometer w/Basket (Rail Mount)	Amico Corporation (AM-AL-LF2118)	Project	Draft (New)	204.00	17.85	List
				Unassigned	3-Movable, Non-Elect Unassigned			19,966.50

Roloff International

John Peter Smith Hospital Backfill/ Renovation



Item Summary

= GPO Contract = My Org Contract

Department: Emergency Department, Renovation

Atta ID	Qty F/I	Description Model	Manufacturer (Mfr #) Vendor (Vendor #)	Funding Source Cost Center Budget Name	Item Status Arch Code Custom Code	Currency: Dollar (US)		
						Unit Cost Options Cost	Item Tax Opt. Tax	Price Type Ext. Cost
4360-010	70 O/O	Stand, IV, Stainless Steel P-1572-2 (5-leg, 2-hook)	Pedigo Products (P-1572-2) Pedigo Products (P-1572-2)	Project	Draft (New)	466.00	40.78	List
				Unassigned	3-Movable, Non-Elect Unassigned			
6262-007	90 O/O	Stand, Mayo, Thumb-Operated P-1069-A-SS (16x21 tray)	Pedigo Products (P-1069-A-SS) Pedigo Products (P-1069-A-SS)	Project	Draft (New)	856.00	74.90	List
				Unassigned	3-Movable, Non-Elect Unassigned			
4414-104	16 O/O	Stool, Exam, Cushion-Seat Ritter 276 Air Lift Classic (Foot Release)	Midmark Corp (276-201) Midmark Corp (276-201)	Project	Draft (New)	726.00	63.53	List
				Unassigned	3-Movable, Non-Elect Unassigned			
4414-151	90 O/O	Stool, Exam, Cushion-Seat Rhino Round Stool RROD1	Cramer, Inc. (RROD1) Cramer, Inc. (RROD1)	Project	Draft (New)	306.00	26.78	Vendor
				Unassigned	3-Movable, Non-Elect Unassigned			
5002-009	32 O/O	Stool, Step, Stackable Ergo-Step (2 Tops/2 Bottoms)	Ansell Sandel Medical Solutions, LLC (1170) Ansell Sandel Medical Solutions, LLC (1170)	Project	Draft (New)	382.00	33.43	List
				Unassigned	3-Movable, Non-Elect Unassigned			
4417-003	70 O/O	Stool, Step, w/Handrail P-10-A Chrome	Pedigo Products (P-10-A) Pedigo Products (P-10-A)	Project	Draft (New)	211.00	18.46	List
				Unassigned	3-Movable, Non-Elect Unassigned			
4436-060	70 O/O	Stretcher, Procedure / Recovery Prime with Big Wheel 1115 (30' Litter)	Stryker Medical (1115-000-030)	Project	Draft (New)	6,857.00	599.99	List
				Unassigned	2-Movable, Elect Unassigned			
4436-060	4 O/O	Stretcher, Procedure / Recovery Prime with Big Wheel 1115 (30' Litter)	Stryker Medical (1115-000-030)	Project	Draft (New)	6,857.00	599.99	List
				Unassigned	3-Movable, Non-Elect Unassigned			
4438-005	8 O/O	Stretcher, Trauma / Surgery Prime X with Big Wheel 1115X (30" Litter)	Stryker Medical (1115-000-000X) Stryker Medical (1115-000-000X)	Project	Draft (New)	10,241.00	896.09	Vendor
				Unassigned	3-Movable, Non-Elect Unassigned			

Roloff International

John Peter Smith Hospital Backfill/ Renovation



Item Summary

= GPO Contract = My Org Contract

Department: Emergency Department, Renovation

Atta ID	Qty F/I	Description Model	Manufacturer (Mfr #) Vendor (Vendor #)	Funding Source Cost Center Budget Name	Item Status Arch Code Custom Code	Currency: Dollar (US)		
						Unit Cost Options Cost	Item Tax Opt. Tax	Price Type Ext. Cost
5912-020	8 O/O	Table, Instrument, 30-36 inch SG-85-SS (30x16)	Pedigo Products (SG-85-SS) Pedigo Products (SG-85-SS)	Project Unassigned	Draft (New) 3-Movable, Non-Elect Unassigned	562.00	49.18	List 4,889.40
4538-016	90 O/C	Thermometer, Digital SureTemp Plus 690 (Oral)	Welch Allyn, Inc., A Hill-Rom Company (01690-200) Welch Allyn, Inc., A Hill-Rom Company (01690-200)	Project Unassigned	Draft (New) 1-Fixed Unassigned	300.00	26.25	Vendor 29,362.50
4538-016	90 O/O	Thermometer, Digital SureTemp Plus 690 (Oral)	Welch Allyn, Inc., A Hill-Rom Company (01690-200) Welch Allyn, Inc., A Hill-Rom Company (01690-200)	Project Unassigned	Draft (New) 3-Movable, Non-Elect Unassigned	300.00	26.25	Vendor 29,362.50
6764-005	8 O/O	Thermometer, Temporal Artery TAT 5000 w/ Quick Release Security System	Exergen Corp (124277) Exergen Corp (124277)	Project Unassigned	Draft (New) 3-Movable, Non-Elect Unassigned	485.00	42.44	List 4,219.50
5257-056	3 O/O	Ultrasound, Imaging, Multipurpose, Portable EDGE II	FUJIFILM SonoSite, Inc (L21822) FUJIFILM SonoSite, Inc (L21822)	Project Unassigned	Draft (New) 2-Movable, Elect Unassigned	70,000.00	6,125.00	Estimate 228,375.00
4589-046	2 O/O	Ventilator, Adult / Pediatric Newport e360S w/ Stand	Medtronic - Covidien Minimally Invasive Therapies (E360S-US-NA / CRT360A)	Project Unassigned	Draft (New) 2-Movable, Elect Unassigned	20,000.00	1,750.00	List 43,500.00
5362-012	2 O/O	Ventilator, BiPAP Respironics V60 (w/Cart, Circuit Support Arm)	Philips Healthcare - Hospital Respiratory Care (HRC) (1113628) Philips - Respironics (1113628)	Project Unassigned	Draft (New) 2-Movable, Elect Unassigned	17,742.00	1,552.43	Vendor 38,588.85
4658-022	2 O/O	Warmer, Fluid/ Blood, Portable enFlow IV Fluid/Blood Warming System	CareFusion - Vital Signs (980105VSEU / 980121EU) CareFusion - Vital Signs (980105VSEU / 980121EU)	Project Unassigned	Draft (New) 2-Movable, Elect Unassigned	1,795.00	157.06	List 3,904.13

Roloff International

John Peter Smith Hospital Backfill/ Renovation



Item Summary

= GPO Contract = My Org Contract

Department: Emergency Department, Renovation

Atta ID	Qty F/I	Description Model	Manufacturer (Mfr #) Vendor (Vendor #)	Funding Source Cost Center Budget Name	Item Status Arch Code Custom Code	Currency: Dollar (US)		
						Unit Cost Options Cost	Item Tax Opt. Tax	Price Type Ext. Cost
4661-039	1 O/O	Warmer, Infant, Care System Panda iRes (Elevating Base/Procedure Light)	GE Healthcare - Maternal/Infant Care (M1110875)	Project Unassigned	Draft (New) 2-Movable, Elect Unassigned	24,000.00	2,100.00	List 26,100.00
4657-012	8 O/O	Warmer, Patient, Hypothermia Bair Hugger 750	3M Infection Prevention Division (75000)	Project Unassigned	Draft (New) 2-Movable, Elect Unassigned	2,500.00	218.75	List 21,750.00
5407-010	8 O/O	Waste Can, 20-31 Gallon 2620 BRUTE Gray w/2619 Lid & 2640 Dolly	Rubbermaid Commercial Products (FG262000GRAY/FG261960GRAY/FG264000BLA) Rubbermaid Commercial Products (FG262000GRAY/FG261960GRAY/FG264000BLA)	Project Unassigned	Draft (New) 3-Movable, Non-Elect Unassigned	113.00	9.89	Vendor 983.10
5407-015	2 O/O	Waste Can, 20-31 Gallon 3540 Slim Jim Gray (23 gal)	Rubbermaid Commercial Products (FG354000GRAY)	Project Unassigned	Draft (New) 3-Movable, Non-Elect Unassigned	75.00	6.56	List 163.13
4690-002	1 O/O	Waste Can, 32-40 Gallon 2632 BRUTE Gray w/2631 Lid & 2640 Dolly	Rubbermaid Commercial Products (FG263200GRAY/FG263100GRAY/FG264000BLA)	Project Unassigned	Draft (New) 3-Movable, Non-Elect Unassigned	150.00	13.13	List 163.13
4687-002	70 O/O	Waste Can, Bio-Hazardous 6144 Red (12 gal)	Rubbermaid Commercial Products (FG614400RED)	Project Unassigned	Draft (New) 3-Movable, Non-Elect Unassigned	179.00	15.66	List 13,626.38
4687-003	20 O/O	Waste Can, Bio-Hazardous 6146 Red (23 gal)	Rubbermaid Commercial Products (FG614600RED) Rubbermaid Commercial Products (FG614600RED)	Project Unassigned	Draft (New) 3-Movable, Non-Elect Unassigned	291.00	25.46	List 6,329.25
4687-021	8 O/O	Waste Can, Bio-Hazardous 6145 Red (18 gal)	Rubbermaid Commercial Products (FG614500RED) Rubbermaid Commercial Products (FG614500RED)	Project Unassigned	Draft (New) 3-Movable, Non-Elect Unassigned	150.00	13.13	List 1,305.00

Roloff International

John Peter Smith Hospital Backfill/ Renovation



Item Summary

= GPO Contract = My Org Contract

Department: Emergency Department, Renovation

Atta ID	Qty F/I	Description Model	Manufacturer (Mfr #) Vendor (Vendor #)	Funding Source Cost Center Budget Name	Item Status Arch Code Custom Code	Currency: Dollar (US)		
						Unit Cost Options Cost	Item Tax Opt. Tax	Price Type Ext. Cost
8214-006	2 O/O	Waste Can, Bio-Hazardous, 32-55 Gallon 2632 BRUTE Red w/2631 Lid & 2640 Dolly	Rubbermaid Commercial Products (FG263200RED/FG263100RED/FG264000 BLA) Rubbermaid Commercial Products (FG263200RED/FG263100RED/FG264000 BLA)	Project Unassigned	Draft (New) 3-Movable, Non-Elect Unassigned	150.00	13.13	Vendor 326.25
4688-016	2 O/O	Waste Can, Open Top 3541 Slim Jim w/Handles (Gray)	Rubbermaid Commercial Products (FG354100LGRAY) Rubbermaid Commercial Products (FG354100LGRAY)	Project Unassigned	Draft (New) 3-Movable, Non-Elect Unassigned	57.00	4.99	List 123.98
4688-054	9 O/O	Waste Can, Open Top 2956 Deskside Medium (28 qt Gray)	Rubbermaid Commercial Products (FG295600GRAY)	Project Unassigned	Draft (New) 3-Movable, Non-Elect Unassigned	10.00	0.88	List 97.88
6802-014	4 O/O	Waste Can, Recycle 2957-73 Deskside Large (Blue)	Rubbermaid Commercial Products (FG295773BLUE) Rubbermaid Commercial Products (FG295773BLUE)	Project Unassigned	Draft (New) 3-Movable, Non-Elect Unassigned	19.00	1.66	List 82.65
4920-010	71 O/O	Waste Can, Step-On 6146 Beige (23 gal)	Rubbermaid Commercial Products (FG614600BEIG) Rubbermaid Commercial Products (FG614600BEIG)	Project Unassigned	Draft (New) 3-Movable, Non-Elect Unassigned	291.00	25.46	Vendor 22,468.84
7277-002	1 O/C	Water Treatment System, Ice Maker, Wall Scotsman Ice Systems (SSM1-P) Mount SSM Plus - Single		Project Unassigned	Draft (New) 1-Fixed Unassigned	482.00	42.18	List 524.18
7374-002	4 O/O	Wheelchair, Adult, Transport Medical Chair [ST010]	STAXI Corporation Ltd. (ST010-[X]) STAXI Corporation Ltd. (ST010-[X])	Project Unassigned	Draft (New) 3-Movable, Non-Elect Unassigned	1,007.00	88.11	Vendor 4,380.45

Roloff International

John Peter Smith Hospital Backfill/ Renovation



Item Summary

= GPO Contract = My Org Contract

Department: Emergency Department, Renovation

Atta ID	Qty F/I	Description Model	Manufacturer (Mfr #) Vendor (Vendor #)	Funding Source Cost Center Budget Name	Item Status Arch Code Custom Code	Currency: Dollar (US)		
						Unit Cost Options Cost	Item Tax Opt. Tax	Price Type Ext. Cost
6810-016	4	X-Ray Unit, Mobile, Digital O/C DRX-Revolution	Carestream Health, Inc (1019397)	Project Unassigned	Draft (New) 1-Fixed Unassigned	125,000.00	10,937.50	List 543,750.00
Sub Total :						8,678,856.26		

Roloff International

John Peter Smith Hospital Backfill/ Renovation



Item Summary

= GPO Contract = My Org Contract

Department: Laboratory, Outpatient Blood Draw

Atta ID	Qty F/I	Description Model	Manufacturer (Mfr #) Vendor (Vendor #)	Funding Source Cost Center Budget Name	Item Status Arch Code Custom Code	Currency: Dollar (US)		
						Unit Cost Options Cost	Item Tax Opt. Tax	Price Type Ext. Cost
5577-000	1 O/O	Analyzer, Lab, Blood Typing _____	_____ _____	Project Unassigned	Draft (New) 2-Movable, Elect Unassigned	57,637.00	5,043.24	Estimate 62,680.24
6174-000	1 O/O	Analyzer, Lab, Coagulation, Portable _____	_____ _____	Project Unassigned	Draft (New) 2-Movable, Elect Unassigned	7,566.00	662.03	Estimate 8,228.03
6994-000	2 O/O	Board, Bulletin/Marker Combo _____	_____ _____	Project Unassigned	Draft (New) 1-Fixed Unassigned	328.00	28.70	Estimate 713.40
7026-000	3 O/O	Cart, Procedure, Phlebotomy _____	_____ _____	Project Unassigned	Draft (New) 3-Movable, Non-Elect Unassigned	1,070.00	93.63	Estimate 3,490.88
6013-000	1 O/O	Cart, Supply, Chrome, 24 inch _____	_____ _____	Project Unassigned	Draft (New) 3-Movable, Non-Elect Unassigned	402.00	35.18	Estimate 437.18
5857-000	1 O/O	Cart, Supply, Enclosed _____	_____ _____	Project Unassigned	Draft (New) 3-Movable, Non-Elect Unassigned	3,631.00	317.71	Estimate 3,948.71
3595-000	1 O/O	Centrifuge, Refrigerated, Table Top _____	_____ _____	Project Unassigned	Draft (New) 2-Movable, Elect Unassigned	8,455.00	739.81	Estimate 9,194.81
6176-000	1 O/O	Chair, Clinical, Blood Draw, Bariatric _____	_____ _____	Project Unassigned	Draft (New) 3-Movable, Non-Elect Unassigned	879.00	76.91	Estimate 955.91
6164-000	3 O/O	Chair, Clinical, Blood Draw, Reclining _____	_____ _____	Project Unassigned	Draft (New) 3-Movable, Non-Elect Unassigned	1,698.00	148.58	Estimate 5,539.73
5704-000	1 O/C	Clock, Analog, Synchronized, Wireless _____	_____ _____	Project Unassigned	Draft (New) 1-Fixed Unassigned	152.00	13.30	Estimate 165.30

Roloff International

John Peter Smith Hospital Backfill/ Renovation



Item Summary

= GPO Contract = My Org Contract

Department: Laboratory, Outpatient Blood Draw

Atta ID	Qty F/I	Description Model	Manufacturer (Mfr #) Vendor (Vendor #)	Funding Source Cost Center Budget Name	Item Status Arch Code Custom Code	Currency: Dollar (US)		
						Unit Cost Options Cost	Item Tax Opt. Tax	Price Type Ext. Cost
6978-000	1 O/O	Clock, Digital, Synchronized, Wireless _____	_____	Project Unassigned	Draft (New) 1-Fixed Unassigned	316.00	27.65	Estimate 343.65
6494-000	1 O/O	Container, Blood Transport _____	_____	Project Unassigned	Draft (New) 3-Movable, Non-Elect Unassigned	267.00	23.36	Estimate 290.36
6364-012	4 O/C	Dispenser, Glove, Triple Box GS-006 Stainless Steel	Bowman Dispensers (GS-006) _____	Project Unassigned	Draft (New) 1-Fixed Unassigned	66.00	5.78	List 287.10
5869-000	2 O/C	Dispenser, Hand Sanitizer, Wall Mount _____	_____	Project Unassigned	Draft (New) 1-Fixed Unassigned	25.00	2.19	Estimate 54.38
6371-000	3 O/O	Disposal, Sharps, Countertop _____	_____	Project Unassigned	Draft (New) 3-Movable, Non-Elect Unassigned	15.00	1.31	Estimate 48.94
5490-000	1 O/O	Disposal, Sharps, Floor Bin _____	_____	Project Unassigned	Draft (New) 3-Movable, Non-Elect Unassigned	32.00	2.80	Estimate 34.80
6457-000	1 O/O	Disposal, Sharps, Floor Cart _____	_____	Project Unassigned	Draft (New) 3-Movable, Non-Elect Unassigned	310.00	27.13	Estimate 337.13
3723-027	1 O/C	Disposal, Sharps, Wall Mount BD Recykleen Brown 2-3 gal. (305097)	BD Medical (305097) _____	Project Unassigned	Draft (New) 1-Fixed Unassigned	93.00	8.14	List 101.14
5455-000	1 O/O	Extractor, Plasma _____	_____	Project Unassigned	Draft (New) 2-Movable, Elect Unassigned	7,429.00	650.04	Estimate 8,079.04
6952-000	1 O/C	Refrigerator, Commercial, 1 Door _____	_____	Project Unassigned	Draft (New) 2-Movable, Elect Unassigned	3,452.00	302.05	Estimate 3,754.05

Roloff International
John Peter Smith Hospital Backfill/ Renovation



Item Summary

= GPO Contract = My Org Contract

Department: Laboratory, Outpatient Blood Draw

Atta ID	Qty F/I	Description Model	Manufacturer (Mfr #) Vendor (Vendor #)	Funding Source Cost Center Budget Name	Item Status Arch Code Custom Code	Currency: Dollar (US)		
						Unit Cost Options Cost	Item Tax Opt. Tax	Price Type Ext. Cost
5664-000	3 O/O	Sphygmomanometer, Aneroid, Handheld _____	_____	Project Unassigned	Draft (New) 3-Movable, Non-Elect Unassigned	173.00	15.14	Estimate 564.41
4347-000	1 O/O	Sphygmomanometer, Aneroid, Mobile _____	_____	Project Unassigned	Draft (New) 3-Movable, Non-Elect Unassigned	277.00	24.24	Estimate 301.24
4414-078	4 O/O	Stool, Exam, Cushion-Seat MDR712155	Medline Industries Inc. (MDR712155) _____	Project Unassigned	Draft (New) 3-Movable, Non-Elect Unassigned	300.00	26.25	List 1,305.00
4687-000	2 O/O	Waste Can, Bio-Hazardous _____	_____	Project Unassigned	Draft (New) 3-Movable, Non-Elect Unassigned	150.00	13.13	Estimate 326.25
4920-000	2 O/O	Waste Can, Step-On _____	_____	Project Unassigned	Draft (New) 3-Movable, Non-Elect Unassigned	202.00	17.68	Estimate 439.35
7374-002	1 O/O	Wheelchair, Adult, Transport Medical Chair [ST010]	STAXI Corporation Ltd. (ST010-[X]) STAXI Corporation Ltd. (ST010-[X])	Project Unassigned	Draft (New) 3-Movable, Non-Elect Unassigned	1,007.00	88.11	Vendor 1,095.11
Sub Total :						112,716.11		

Roloff International

John Peter Smith Hospital Backfill/ Renovation



Item Summary

= GPO Contract = My Org Contract

Department: Rehabilitation Services-Outpatient

Atta ID	Qty F/I	Description Model	Manufacturer (Mfr #) Vendor (Vendor #)	Funding Source Cost Center Budget Name	Item Status Arch Code Custom Code	Currency: Dollar (US)		
						Unit Cost Options Cost	Item Tax Opt. Tax	Price Type Ext. Cost
4768-000	1 O/O	Analyzer, Otolaryngologic, Speech _____	_____	Project Unassigned	Draft (New) 2-Movable, Elect Unassigned	6,170.00	539.88	Estimate 6,709.88
3402-000	1 O/O	Bars, Parallel, Motorized _____	_____	Project Unassigned	Draft (New) 2-Movable, Elect Unassigned	7,926.00	693.53	Estimate 8,619.53
3425-003	1 O/O	Bench, Transfer Bariatric Heavy Duty [6492]	Performance Health (6492) _____	Project Unassigned	Draft (New) 3-Movable, Non-Elect Unassigned	467.00	40.86	List 507.86
3425-009	1 O/O	Bench, Transfer Bariatric Transfer Bench 567016	Performance Health (567016) _____	Project Unassigned	Draft (New) 3-Movable, Non-Elect Unassigned	284.00	24.85	List 308.85
6994-000	2 O/O	Board, Bulletin/Marker Combo _____	_____	Project Unassigned	Draft (New) 1-Fixed Unassigned	328.00	28.70	Estimate 713.40
6985-000	1 O/C	Cabinet, Storage, Clinical, Supply/Accessory _____	_____	Project Unassigned	Draft (New) 1-Fixed Unassigned	2,658.00	232.58	Estimate 2,890.58
5316-000	1 O/C	Cabinet, Warming, Dual, Freestanding _____	_____	Project Unassigned	Draft (New) 2-Movable, Elect Unassigned	7,900.00	691.25	Estimate 8,591.25
5316-057	1 O/C	Cabinet, Warming, Dual, Freestanding AMSCO 24" Glass Doors	STERIS Corporation (DJ060124331) _____	Project Unassigned	Draft (New) 2-Movable, Elect Unassigned	12,348.00	1,080.45	List 13,428.45
3581-059	2 O/O	Cart / Truck, Linen, Bulk MetroTrux TXPA-BLK48	InterMetro Industries Corporation (TXPA-BLK48) InterMetro Industries Corporation (TXPA-BLK48)	Project Unassigned	Draft (New) 3-Movable, Non-Elect Unassigned	1,880.00	164.50	List 4,089.00

Roloff International

John Peter Smith Hospital Backfill/ Renovation



Item Summary

= GPO Contract = My Org Contract

Department: Rehabilitation Services-Outpatient

Atta ID	Qty F/I	Description Model	Manufacturer (Mfr #) Vendor (Vendor #)	Funding Source Cost Center Budget Name	Item Status Arch Code Custom Code	Currency: Dollar (US)		
						Unit Cost Options Cost	Item Tax Opt. Tax	Price Type Ext. Cost
6047-000	1 O/O	Cart, A/V, General Purpose _____	_____	Project Unassigned	Draft (New) 3-Movable, Non-Elect Unassigned	228.00	19.95	Estimate 247.95
6034-001	2 O/O	Cart, Cylinder, D&E, Multi Inhalation Therapy Cart ITC12C	InterMetro Industries Corporation (ITC12C) _____	Project Unassigned	Draft (New) 3-Movable, Non-Elect Unassigned	672.00	58.80	List 1,461.60
5805-000	1 O/O	Cart, Equipment, Traction _____	_____	Project Unassigned	Draft (New) 3-Movable, Non-Elect Unassigned	4,926.00	431.03	Estimate 5,357.03
6246-000	2 O/O	Cart, Equipment, Weights _____	_____	Project Unassigned	Draft (New) 3-Movable, Non-Elect Unassigned	1,011.00	88.46	Estimate 2,198.93
5859-000	1 O/O	Cart, Procedure, Resuscitation _____	_____	Project Unassigned	Draft (New) 3-Movable, Non-Elect Unassigned	1,949.00	170.54	Estimate 2,119.54
5832-026	2 O/O	Cart, Supply, Linen, 48" ECM-A Series 48x24x69	InterMetro Industries Corporation (ECM55XA) _____	Project Unassigned	Draft (New) 3-Movable, Non-Elect Unassigned	1,280.00	112.00	Estimate 2,784.00
7461-000	2 O/O	Cart, Supply, Linen, 72" _____	_____	Project Unassigned	Draft (New) 3-Movable, Non-Elect Unassigned	3,070.00	268.63	Estimate 6,677.25
8120-001	1 O/O	Cart, Supply, Stainless, 48 inch Super Erecta 48x18x74 (5-Tier)	InterMetro Industries Corporation ((5x)1848NS/(4x)74UPS/5MPGSA/5MPBG _____	Project Unassigned	Draft (New) 3-Movable, Non-Elect Unassigned	2,102.00	183.93	List 2,285.93
5836-000	3 O/O	Cart, Utility, Polymer _____	_____	Project Unassigned	Draft (New) 3-Movable, Non-Elect Unassigned	223.00	19.51	Estimate 727.54

Roloff International

John Peter Smith Hospital Backfill/ Renovation



Item Summary

= GPO Contract = My Org Contract

Department: Rehabilitation Services-Outpatient

Atta ID	Qty F/I	Description Model	Manufacturer (Mfr #) Vendor (Vendor #)	Funding Source Cost Center Budget Name	Item Status Arch Code Custom Code	Currency: Dollar (US)		
						Unit Cost Options Cost	Item Tax Opt. Tax	Price Type Ext. Cost
5835-000	1 O/O	Cart, Utility, Stainless _____	_____	Project Unassigned	Draft (New) 3-Movable, Non-Elect Unassigned	448.00	39.20	Estimate 487.20
5904-000	1 O/O	Chair, Clinical, Hydrotherapy _____	_____	Project Unassigned	Draft (New) 3-Movable, Non-Elect Unassigned	770.00	67.38	Estimate 837.38
3616-000	1 O/O	Chair, Clinical, Recliner, Treatment _____	_____	Project Unassigned	Draft (New) 3-Movable, Non-Elect Unassigned	2,109.00	184.54	Estimate 2,293.54
3608-032	1 O/O	Chair, Clinical, Shower, Floor Deluxe Bariatric w/Cross-Frame Brace [12021-4]	Drive DeVilbiss Healthcare (12021-4) _____	Project Unassigned	Draft (New) 3-Movable, Non-Elect Unassigned	232.00	20.30	List 252.30
5704-000	9 O/C	Clock, Analog, Synchronized, Wireless _____	_____	Project Unassigned	Draft (New) 1-Fixed Unassigned	152.00	13.30	Estimate 1,487.70
6978-000	5 O/O	Clock, Digital, Synchronized, Wireless _____	_____	Project Unassigned	Draft (New) 1-Fixed Unassigned	316.00	27.65	Estimate 1,718.25
3626-000	1 O/C	Clock, Elapsed Time, Wall Mount _____	_____	Project Unassigned	Draft (New) 1-Fixed Unassigned	604.00	52.85	Estimate 656.85
5775-000	1 O/C	Coffee Maker, Automatic, 3-6 Warmer _____	_____	Project Unassigned	Draft (New) 1-Fixed Unassigned	1,390.00	121.63	Estimate 1,511.63
6155-000	1 O/O	Coffee Maker, Domestic _____	_____	Project Unassigned	Draft (New) 2-Movable, Elect Unassigned	32.00	2.80	Estimate 34.80
5088-001	1 O/O	Defibrillator, Automatic, Advisory HeartStart FRx	Philips Healthcare - Cardiology (861304) Philips Healthcare - Cardiology (861304)	Project Unassigned	Draft (New) 2-Movable, Elect Unassigned	1,895.00	165.81	List 2,060.81

Roloff International

John Peter Smith Hospital Backfill/ Renovation



Item Summary

= GPO Contract = My Org Contract

Department: Rehabilitation Services-Outpatient

Atta ID	Qty F/I	Description Model	Manufacturer (Mfr #) Vendor (Vendor #)	Funding Source Cost Center Budget Name	Item Status Arch Code Custom Code	Currency: Dollar (US)		
						Unit Cost Options Cost	Item Tax Opt. Tax	Price Type Ext. Cost
3696-000	3 O/O	Diathermy Unit, Ultrasonic _____	_____	Project Unassigned	Draft (New) 2-Movable, Elect Unassigned	0.00	0.00	Estimate 0.00
5202-000	1 O/C	Dishwasher, Built-In _____	_____	Project Unassigned	Draft (New) 1-Fixed Unassigned	465.00	40.69	Estimate 505.69
6471-000	2 O/C	Dispenser, Cup _____	_____	Project Unassigned	Draft (New) 1-Fixed Unassigned	47.00	4.11	Estimate 102.23
6364-012	9 O/C	Dispenser, Glove, Triple Box GS-006 Stainless Steel	Bowman Dispensers (GS-006) _____	Project Unassigned	Draft (New) 1-Fixed Unassigned	66.00	5.78	List 645.98
7750-000	2 O/O	Dispenser, Hand Sanitizer, Freestanding _____	_____	Project Unassigned	Draft (New) 3-Movable, Non-Elect Unassigned	165.00	14.44	Estimate 358.88
5869-000	10 O/C	Dispenser, Hand Sanitizer, Wall Mount _____	_____	Project Unassigned	Draft (New) 1-Fixed Unassigned	25.00	2.19	Estimate 271.88
3723-027	4 O/C	Disposal, Sharps, Wall Mount BD Recykleen Brown 2-3 gal. (305097)	BD Medical (305097) _____	Project Unassigned	Draft (New) 1-Fixed Unassigned	93.00	8.14	List 404.55
3753-000	1 O/C	Dryer, Laundry, Domestic _____	_____	Project Unassigned	Draft (New) 1-Fixed Unassigned	654.00	57.23	Estimate 711.23
3764-000	1 O/O	Dynamometer, Hand _____	_____	Project Unassigned	Draft (New) 4-Instruments Unassigned	463.00	40.51	Estimate 503.51
3924-000	1 O/O	Electroglottograph (EGG), General _____	_____	Project Unassigned	Draft (New) 2-Movable, Elect Unassigned	2,515.00	220.06	Estimate 2,735.06

Roloff International
John Peter Smith Hospital Backfill/ Renovation



Item Summary

= GPO Contract = My Org Contract

Department: Rehabilitation Services-Outpatient

Atta ID	Qty F/I	Description Model	Manufacturer (Mfr #) Vendor (Vendor #)	Funding Source Cost Center Budget Name	Item Status Arch Code Custom Code	Currency: Dollar (US)		
						Unit Cost Options Cost	Item Tax Opt. Tax	Price Type Ext. Cost
3786-000	2 O/O	Ergometer, Bicycle / Arm _____	_____	Project Unassigned	Draft (New) 3-Movable, Non-Elect Unassigned	2,335.00	204.31	Estimate 5,078.63
4849-000	1 O/O	Exerciser, CPM, Knee _____	_____	Project Unassigned	Draft (New) 2-Movable, Elect Unassigned	2,088.00	182.70	Estimate 2,270.70
5010-000	4 O/O	Exerciser, Elliptical _____	_____	Project Unassigned	Draft (New) 2-Movable, Elect Unassigned	5,079.00	444.41	Estimate 22,093.65
5007-000	1 O/O	Exerciser, Functional Trainer, Freestanding _____	_____	Project Unassigned	Draft (New) 3-Movable, Non-Elect Unassigned	4,783.00	418.51	Estimate 5,201.51
4706-000	1 O/O	Exerciser, Rickshaw _____	_____	Project Unassigned	Draft (New) 3-Movable, Non-Elect Unassigned	876.00	76.65	Estimate 952.65
4707-000	1 O/O	Exerciser, Rowing Machine _____	_____	Project Unassigned	Draft (New) 3-Movable, Non-Elect Unassigned	1,280.00	112.00	Estimate 1,392.00
4702-000	2 O/O	Exerciser, Skiing Machine _____	_____	Project Unassigned	Draft (New) 3-Movable, Non-Elect Unassigned	999.00	87.41	Estimate 2,172.83
4698-000	1 O/O	Exerciser, Universal Weight Station _____	_____	Project Unassigned	Draft (New) 3-Movable, Non-Elect Unassigned	7,277.00	636.74	Estimate 7,913.74
3806-000	1 O/O	Flowmeter, Air _____	_____	Project Unassigned	Draft (New) 3-Movable, Non-Elect Unassigned	48.00	4.20	Estimate 52.20
3836-008	1 O/O	Hamper, Linen MDS80529 18" Chrome	Medline Industries Inc. (MDS80529) _____	Project Unassigned	Draft (New) 3-Movable, Non-Elect Unassigned	131.00	11.46	List 142.46

Roloff International

John Peter Smith Hospital Backfill/ Renovation



Item Summary

= GPO Contract = My Org Contract

Department: Rehabilitation Services-Outpatient

Atta ID	Qty F/I	Description Model	Manufacturer (Mfr #) Vendor (Vendor #)	Funding Source Cost Center Budget Name	Item Status Arch Code Custom Code	Currency: Dollar (US)		
						Unit Cost Options Cost	Item Tax Opt. Tax	Price Type Ext. Cost
3836-134	11 O/O	Hamper, Linen ML8813 Square Chrome Step-On	MarketLab Inc. (ML8813)	Project Unassigned	Draft (New) 3-Movable, Non-Elect Unassigned	101.00	8.84	List 1,208.21
6497-000	1 O/C	Hood, Range, Exhaust, Vented		Project Unassigned	Draft (New) 1-Fixed Unassigned	211.00	18.46	Estimate 229.46
4916-000	1 O/C	Ice Machine, Dispenser, Nugget, Freestanding		Project Unassigned	Draft (New) 1-Fixed Unassigned	5,246.00	459.03	Estimate 5,705.03
4916-028	1 O/C	Ice Machine, Dispenser, Nugget, Freestanding Symphony Plus 25FB425A-S	Follett Corporation (25FB425A-S) Follett Corporation (25FB425A-S)	Project Unassigned	Draft (New) 1-Fixed Unassigned	10,180.00	890.75	Vendor 11,070.75
4990-000	1 O/O	Irrigator, Wound Debrider		Project Unassigned	Draft (New) 2-Movable, Elect Unassigned	12,676.00	1,109.15	Estimate 13,785.15
3922-000	1 O/O	Lamp, Slit		Project Unassigned	Draft (New) 2-Movable, Elect Unassigned	11,179.00	978.16	Estimate 12,157.16
3944-000	2 O/O	Lift, Patient, Battery Powered		Project Unassigned	Draft (New) 2-Movable, Elect Unassigned	5,932.00	519.05	Estimate 12,902.10
3947-000	1 O/O	Lift, Patient, Hydrotherapy/Bath		Project Unassigned	Draft (New) 2-Movable, Elect Unassigned	8,056.00	704.90	Estimate 8,760.90
3960-000	1 O/C	Light, Exam/Procedure, Single, Ceiling		Project Unassigned	Draft (New) 1-Fixed Unassigned	3,437.00	300.74	Estimate 3,737.74

Roloff International

John Peter Smith Hospital Backfill/ Renovation



Item Summary

= GPO Contract = My Org Contract

Department: Rehabilitation Services-Outpatient

Atta ID	Qty F/I	Description Model	Manufacturer (Mfr #) Vendor (Vendor #)	Funding Source Cost Center Budget Name	Item Status Arch Code Custom Code	Currency: Dollar (US)		
						Unit Cost Options Cost	Item Tax Opt. Tax	Price Type Ext. Cost
5800-000	2 O/O	Mat, Floor, Exercise _____	_____	Project Unassigned	Draft (New) 3-Movable, Non-Elect Unassigned	233.00	20.39	Estimate 506.78
6528-000	1 O/O	Mirror, Patient Room/Accent _____	_____	Project Unassigned	Draft (New) 1-Fixed Unassigned	308.00	26.95	Estimate 334.95
4043-000	1 O/O	Mirror, Posture, Mobile _____	_____	Project Unassigned	Draft (New) 3-Movable, Non-Elect Unassigned	394.00	34.48	Estimate 428.48
7300-000	1 O/O	Mirror, Speech Therapy _____	_____	Project Unassigned	Draft (New) 3-Movable, Non-Elect Unassigned	154.00	13.48	Estimate 167.48
4997-000	1 O/C	Mixing Valve, Hydrotherapy _____	_____	Project Unassigned	Draft (New) 1-Fixed Unassigned	2,437.00	213.24	Estimate 2,650.24
4071-077	1 O/O	Monitor, Physiologic, Vital Signs, w/Stand Carescape VC150 w/stand	GE Healthcare - Monitoring Systems (VC150 / 2073250)	Project Unassigned	Draft (New) 2-Movable, Elect Unassigned	3,374.00	295.23	List 3,669.23
4091-000	1 O/C	Oto/Ophthalmoscope Set, Wall Mount _____	_____	Project Unassigned	Draft (New) 1-Fixed Unassigned	726.00	63.53	Estimate 789.53
4098-000	1 O/C	Oven, Domestic, Built-in _____	_____	Project Unassigned	Draft (New) 1-Fixed Unassigned	1,207.00	105.61	Estimate 1,312.61
4103-000	1 O/O	Oven, Domestic, Microwave, Countertop _____	_____	Project Unassigned	Draft (New) 2-Movable, Elect Unassigned	192.00	16.80	Estimate 208.80
4103-072	1 O/O	Oven, Domestic, Microwave, Countertop JES2051SNSS (2.0 cu ft/Stainless)	GE Appliances (JES2051SNSS) GE Appliances (JES2051SNSS)	Project Unassigned	Draft (New) 2-Movable, Elect Unassigned	249.00	21.79	List 270.79

Roloff International
John Peter Smith Hospital Backfill/ Renovation



Item Summary

= GPO Contract = My Org Contract

Department: Rehabilitation Services-Outpatient

Atta ID	Qty F/I	Description Model	Manufacturer (Mfr #) Vendor (Vendor #)	Funding Source Cost Center Budget Name	Item Status Arch Code Custom Code	Currency: Dollar (US)		
						Unit Cost Options Cost	Item Tax Opt. Tax	Price Type Ext. Cost
5668-000	1 O/O	Player, DVD _____	_____	Project Unassigned	Draft (New) 2-Movable, Elect Unassigned	96.00	8.40	Estimate 104.40
3374-032	1 O/O	Pump, Suction/Aspirator, General, Portable SSCOR VX-2	SSCOR, Inc. (2310V) _____	Project Unassigned	Draft (New) 2-Movable, Elect Unassigned	915.00	80.06	List 995.06
4193-000	2 O/C	Rack, Crutch/Cane/Walker _____	_____	Project Unassigned	Draft (New) 1-Fixed Unassigned	210.00	18.38	Estimate 456.75
4942-000	1 O/O	Refrigerator, Domestic with Freezer _____	_____	Project Unassigned	Draft (New) 2-Movable, Elect Unassigned	875.00	76.56	Estimate 951.56
BDH529U	1 O/O	Refrigerator, Domestic with Freezer _____	GE Appliances (GTE21GSHSS) GE Appliances (GTE21GSHSS)	Project Unassigned	Draft (New) 2-Movable, Elect Unassigned	1,249.00	109.29	Vendor 1,358.29
4248-000	1 O/O	Regulator, Suction, Intermittent/Continuous _____	_____	Project Unassigned	Draft (New) 3-Movable, Non-Elect Unassigned	469.00	41.04	Estimate 510.04
4266-004	1 O/O	Scale, Clinical, Adult, Digital, Floor 5002 Stand-On Scale	Scale-Tronix, Inc., A Hill-Rom Company (5002) Scale-Tronix, Inc., A Hill-Rom Company (5002)	Project Unassigned	Draft (New) 2-Movable, Elect Unassigned	2,295.00	200.81	List 2,495.81
4296-035	1 O/O	Shelving, Wire, Chrome, 36 Super Erecta - Super Adjustable 36x24x63 (5-Tier)	InterMetro Industries Corporation ((5x)A2436NC/(4x)63P) InterMetro Industries Corporation ((5x)A2436NC/(4x)63P)	Project Unassigned	Draft (New) 3-Movable, Non-Elect Unassigned	568.00	49.70	List 617.70
4298-000	2 O/O	Shelving, Wire, Chrome, 48 _____	_____	Project Unassigned	Draft (New) 3-Movable, Non-Elect Unassigned	443.00	38.76	Estimate 963.53

Roloff International

John Peter Smith Hospital Backfill/ Renovation



Item Summary

= GPO Contract = My Org Contract

Department: Rehabilitation Services-Outpatient

Atta ID	Qty F/I	Description Model	Manufacturer (Mfr #) Vendor (Vendor #)	Funding Source Cost Center Budget Name	Item Status Arch Code Custom Code	Currency: Dollar (US)		
						Unit Cost Options Cost	Item Tax Opt. Tax	Price Type Ext. Cost
4315-000	1 O/O	Simulator, Work, Assembly _____	_____	Project Unassigned	Draft (New) 2-Movable, Elect Unassigned	540.00	47.25	Estimate 587.25
5482-000	1 O/O	Simulator, Work, Automobile _____	_____	Project Unassigned	Draft (New) 2-Movable, Elect Unassigned	9,455.00	827.31	Estimate 10,282.31
4318-000	1 O/O	Simulator, Work, Eye-Hand-Foot Coordination _____	_____	Project Unassigned	Draft (New) 2-Movable, Elect Unassigned	0.00	0.00	Estimate 0.00
4314-000	1 O/O	Simulator, Work, Problem Solving _____	_____	Project Unassigned	Draft (New) 2-Movable, Elect Unassigned	0.00	0.00	Estimate 0.00
4317-000	1 O/O	Simulator, Work, Tri-level Measurement _____	_____	Project Unassigned	Draft (New) 2-Movable, Elect Unassigned	0.00	0.00	Estimate 0.00
5228-000	1 O/O	Simulator, Work, Upper Extremity _____	_____	Project Unassigned	Draft (New) 2-Movable, Elect Unassigned	0.00	0.00	Estimate 0.00
4316-000	2 O/O	Simulator, Work, Whole Body _____	_____	Project Unassigned	Draft (New) 2-Movable, Elect Unassigned	41,895.00	3,665.81	Estimate 91,121.63
5664-000	1 O/O	Sphygmomanometer, Aneroid, Handheld _____	_____	Project Unassigned	Draft (New) 3-Movable, Non-Elect Unassigned	173.00	15.14	Estimate 188.14
4347-000	1 O/O	Sphygmomanometer, Aneroid, Mobile _____	_____	Project Unassigned	Draft (New) 3-Movable, Non-Elect Unassigned	277.00	24.24	Estimate 301.24
6483-000	1 O/O	Stairs, Training, Straight _____	_____	Project Unassigned	Draft (New) 3-Movable, Non-Elect Unassigned	1,196.00	104.65	Estimate 1,300.65

Roloff International

John Peter Smith Hospital Backfill/ Renovation



Item Summary

= GPO Contract = My Org Contract

Department: Rehabilitation Services-Outpatient

Atta ID	Qty F/I	Description Model	Manufacturer (Mfr #) Vendor (Vendor #)	Funding Source Cost Center Budget Name	Item Status Arch Code Custom Code	Currency: Dollar (US)		
						Unit Cost Options Cost	Item Tax Opt. Tax	Price Type Ext. Cost
4360-000	2 O/O	Stand, IV, Stainless Steel _____	_____	Project Unassigned	Draft (New) 3-Movable, Non-Elect Unassigned	310.00	27.13	Estimate 674.25
4403-000	1 O/O	Stimulator, Electroanalgesic, Transcutaneous Nerve _____	_____	Project Unassigned	Draft (New) 2-Movable, Elect Unassigned	58.00	5.08	Estimate 63.08
4405-000	5 O/O	Stimulator, Muscle _____	_____	Project Unassigned	Draft (New) 2-Movable, Elect Unassigned	773.00	67.64	Estimate 4,203.19
4414-078	7 O/O	Stool, Exam, Cushion-Seat MDR712155	Medline Industries Inc. (MDR712155) _____	Project Unassigned	Draft (New) 3-Movable, Non-Elect Unassigned	300.00	26.25	List 2,283.75
4421-000	3 O/O	Stool, Exam, w/Backrest _____	_____	Project Unassigned	Draft (New) 3-Movable, Non-Elect Unassigned	372.00	32.55	Estimate 1,213.65
6372-000	1 O/O	Stool, Step, Bariatric _____	_____	Project Unassigned	Draft (New) 3-Movable, Non-Elect Unassigned	105.00	9.19	Estimate 114.19
5002-000	6 O/O	Stool, Step, Stackable _____	_____	Project Unassigned	Draft (New) 3-Movable, Non-Elect Unassigned	194.00	16.98	Estimate 1,265.85
4417-000	1 O/O	Stool, Step, w/Handrail _____	_____	Project Unassigned	Draft (New) 3-Movable, Non-Elect Unassigned	148.00	12.95	Estimate 160.95
4429-000	2 O/O	Stretcher, Transport _____	_____	Project Unassigned	Draft (New) 3-Movable, Non-Elect Unassigned	3,721.00	325.59	Estimate 8,093.18
5960-000	4 O/O	Table, Exam/Treatment, Hi-Low _____	_____	Project Unassigned	Draft (New) 2-Movable, Elect Unassigned	2,320.00	203.00	Estimate 10,092.00

Roloff International

John Peter Smith Hospital Backfill/ Renovation



Item Summary

= GPO Contract = My Org Contract

Department: Rehabilitation Services-Outpatient

Atta ID	Qty F/I	Description Model	Manufacturer (Mfr #) Vendor (Vendor #)	Funding Source Cost Center Budget Name	Item Status Arch Code Custom Code	Currency: Dollar (US)		
						Unit Cost Options Cost	Item Tax Opt. Tax	Price Type Ext. Cost
5923-000	1 O/O	Table, Exam/Treatment, Manual Adjust _____	_____	Project Unassigned	Draft (New) 3-Movable, Non-Elect Unassigned	1,362.00	119.18	Estimate 1,481.18
5963-000	2 O/O	Table, Exam/Treatment, Traction _____	_____	Project Unassigned	Draft (New) 2-Movable, Elect Unassigned	7,222.00	631.93	Estimate 15,707.85
5919-000	1 O/O	Table, Mat, 60 inch _____	_____	Project Unassigned	Draft (New) 3-Movable, Non-Elect Unassigned	2,772.00	242.55	Estimate 3,014.55
4513-000	1 O/C	Tank, Hydrotherapy, Butterfly _____	_____	Project Unassigned	Draft (New) 1-Fixed Unassigned	40,041.00	3,503.59	Estimate 43,544.59
4511-000	3 O/O	Tank, Hydrotherapy, Extremity, Stationary _____	_____	Project Unassigned	Draft (New) 1-Fixed Unassigned	5,595.00	489.56	Estimate 18,253.69
6522-000	1 O/O	Television, 19-20 inch, Flat Panel _____	_____	Project Unassigned	Draft (New) 2-Movable, Elect Unassigned	632.00	55.30	Estimate 687.30
5774-000	1 O/O	Therapy Unit, Chilling, Mobile _____	_____	Project Unassigned	Draft (New) 2-Movable, Elect Unassigned	2,588.00	226.45	Estimate 2,814.45
3871-000	3 O/O	Therapy Unit, Moist Heat, Mobile _____	_____	Project Unassigned	Draft (New) 2-Movable, Elect Unassigned	1,561.00	136.59	Estimate 5,092.76
5485-000	1 O/C	Thermometer, Digital, Wall Mount _____	_____	Project Unassigned	Draft (New) 1-Fixed Unassigned	293.00	25.64	Estimate 318.64
6589-000	1 O/O	Toaster, Domestic _____	_____	Project Unassigned	Draft (New) 2-Movable, Elect Unassigned	37.00	3.24	Estimate 40.24

Roloff International

John Peter Smith Hospital Backfill/ Renovation



Item Summary

= GPO Contract = My Org Contract

Department: Rehabilitation Services-Outpatient

Atta ID	Qty F/I	Description Model	Manufacturer (Mfr #) Vendor (Vendor #)	Funding Source Cost Center Budget Name	Item Status Arch Code Custom Code	Currency: Dollar (US)		
						Unit Cost Options Cost	Item Tax Opt. Tax	Price Type Ext. Cost
4554-000	1 O/O	Traction Unit, General _____	_____ _____	Project Unassigned	Draft (New) 2-Movable, Elect Unassigned	3,071.00	268.71	Estimate 3,339.71
4868-000	2 O/O	Treadmill, Exercise (Rehab/PT) _____	_____ _____	Project Unassigned	Draft (New) 2-Movable, Elect Unassigned	9,498.00	831.08	Estimate 20,658.15
4573-000	2 O/O	Ultrasound, Therapeutic, Electrotherapy Combo _____	_____ _____	Project Unassigned	Draft (New) 2-Movable, Elect Unassigned	4,283.00	374.76	Estimate 9,315.53
6008-000	1 O/O	Ultrasound, Therapeutic, General _____	_____ _____	Project Unassigned	Draft (New) 2-Movable, Elect Unassigned	2,362.00	206.68	Estimate 2,568.68
5004-000	1 O/O	Unweighing System, Suspension, Freestanding _____	_____ _____	Project Unassigned	Draft (New) 3-Movable, Non-Elect Unassigned	14,913.00	1,304.89	Estimate 16,217.89
4653-000	1 O/O	Walker, Adult, Folding _____	_____ _____	Project Unassigned	Draft (New) 3-Movable, Non-Elect Unassigned	142.00	12.43	Estimate 154.43
6791-000	1 O/O	Walker, Adult, Rolling _____	_____ _____	Project Unassigned	Draft (New) 3-Movable, Non-Elect Unassigned	617.00	53.99	Estimate 670.99
4666-000	4 O/O	Warmer, Gel _____	_____ _____	Project Unassigned	Draft (New) 2-Movable, Elect Unassigned	159.00	13.91	Estimate 691.65
4673-000	1 O/C	Washer, Clothes _____	_____ _____	Project Unassigned	Draft (New) 1-Fixed Unassigned	783.00	68.51	Estimate 851.51

Roloff International

John Peter Smith Hospital Backfill/ Renovation



Item Summary

= GPO Contract = My Org Contract

Department: Rehabilitation Services-Outpatient

Atta ID	Qty F/I	Description Model	Manufacturer (Mfr #) Vendor (Vendor #)	Funding Source Cost Center Budget Name	Item Status Arch Code Custom Code	Currency: Dollar (US)		
						Unit Cost Options Cost	Item Tax Opt. Tax	Price Type Ext. Cost
5491-000	1 O/O	Waste Can, 08-19 Gallon _____	_____	Project Unassigned	Draft (New) 3-Movable, Non-Elect Unassigned	69.00	6.04	Estimate 75.04
5407-000	2 O/O	Waste Can, 20-31 Gallon _____	_____	Project Unassigned	Draft (New) 3-Movable, Non-Elect Unassigned	58.00	5.08	Estimate 126.15
5407-015	1 O/O	Waste Can, 20-31 Gallon 3540 Slim Jim Gray (23 gal)	Rubbermaid Commercial Products (FG354000GRAY)	Project Unassigned	Draft (New) 3-Movable, Non-Elect Unassigned	75.00	6.56	List 81.56
4687-000	4 O/O	Waste Can, Bio-Hazardous _____	_____	Project Unassigned	Draft (New) 3-Movable, Non-Elect Unassigned	150.00	13.13	Estimate 652.50
8214-006	1 O/O	Waste Can, Bio-Hazardous, 32-55 Gallon 2632 BRUTE Red w/2631 Lid & 2640 Dolly	Rubbermaid Commercial Products (FG263200RED/FG263100RED/FG264000 BLA) Rubbermaid Commercial Products (FG263200RED/FG263100RED/FG264000 BLA)	Project Unassigned	Draft (New) 3-Movable, Non-Elect Unassigned	150.00	13.13	Vendor 163.13
4688-000	9 O/O	Waste Can, Open Top _____	_____	Project Unassigned	Draft (New) 3-Movable, Non-Elect Unassigned	41.00	3.59	Estimate 401.29
6802-014	1 O/O	Waste Can, Recycle 2957-73 Deskside Large (Blue)	Rubbermaid Commercial Products (FG295773BLUE)	Project Unassigned	Draft (New) 3-Movable, Non-Elect Unassigned	19.00	1.66	List 20.66
4920-000	2 O/O	Waste Can, Step-On _____	_____	Project Unassigned	Draft (New) 3-Movable, Non-Elect Unassigned	202.00	17.68	Estimate 439.35
4920-071	1 O/O	Waste Can, Step-On 1883552 Slim Jim Resin Front Step 24 Gal/Beige	Rubbermaid Commercial Products (1883552) Rubbermaid Commercial Products (1883552)	Project Unassigned	Draft (New) 3-Movable, Non-Elect Unassigned	260.00	22.75	List 282.75

Roloff International
John Peter Smith Hospital Backfill/ Renovation



Item Summary

= GPO Contract = My Org Contract

Department: Rehabilitation Services-Outpatient

Atta ID	Qty F/I	Description Model	Manufacturer (Mfr #) Vendor (Vendor #)	Funding Source Cost Center Budget Name	Item Status Arch Code Custom Code	Currency: Dollar (US)		
						Unit Cost Options Cost	Item Tax Opt. Tax	Price Type Ext. Cost
7374-003	5	Wheelchair, Adult, Transport	STAXI Corporation Ltd. (ST310-L-C)	Project	Draft (New)	1,717.00	150.24	Vendor
	O/O	MAX Bariatric Chair [ST310-L-C]	STAXI Corporation Ltd. (ST310-L-C)	Unassigned	3-Movable, Non-Elect Unassigned			
4721-000	1	Wheelchair, Pediatric	_____	Project	Draft (New)	507.00	44.36	Estimate
	O/O	_____	_____	Unassigned	3-Movable, Non-Elect Unassigned			
6968-000	1	Workstation, Upper Extremity	_____	Project	Draft (New)	1,956.00	171.15	Estimate
	O/O	_____	_____	Unassigned	3-Movable, Non-Elect Unassigned			
Sub Total :								514,543.01

Roloff International

John Peter Smith Hospital Backfill/ Renovation



Item Summary

= GPO Contract = My Org Contract

Department: Simulation / Education

Atta ID	Qty O/O	Description F/I Model	Manufacturer (Mfr #) Vendor (Vendor #)	Funding Source Cost Center Budget Name	Item Status Arch Code Custom Code	Currency: Dollar (US)		
						Unit Cost	Item Tax Opt. Tax	Price Type Ext. Cost
C-033695	2 O/O	Ambubag, Resuscitator, Manual adult, child and neonate manual resuscitator	Teleflex Medical - Hudson RCI (5345, 5346, 5372)	Project Unassigned	Draft (New) 2-Movable, Elect Unassigned	197.00	17.24	List 428.48
3370-030	1 O/V	Anesthesia Machine, General Aestiva/5 7900 2 Vaporizer	GE Healthcare - Anesthesia Delivery (1006- 9112-000) GE Healthcare - Anesthesia Delivery (1006- 9112-000)	Project Unassigned	Draft (New) 2-Movable, Elect Unassigned	55,000.00	4,812.50	Vendor 59,812.50
7266-001	2 O/O	Basket, Cuff, Wall Mount 2422 Large Wall Basket	W A Baum Company, Inc. (2422) W A Baum Company, Inc. (2422)	Project Unassigned	Draft (New) 1-Fixed Unassigned	35.00	3.06	List 76.13
3417-117	2 O/O	Bed, Electric Eleganza EZ	Linet (1SMT7145) Linet (1SMT7145)	Project Unassigned	Draft (New) 2-Movable, Elect Unassigned	5,100.00	446.25	List 11,092.50
3420-016	1 O/O	Bed, Electric, Birthing Affinity 4 [AF600]	Hill-Rom - Bed & Stretcher Group (P3700 / AF600) Hill-Rom - Bed & Stretcher Group (P3700 / AF600)	Project Unassigned	Draft (New) 2-Movable, Elect Unassigned	23,428.00	2,049.95	Vendor 25,477.95
8138-002	1 O/V	Bin, Return, Medication 3783 Lockable Return Drug Box	Health Care Logistics (3783)	Project Unassigned	Draft (New) 1-Fixed Unassigned	125.00	10.94	List 135.94
5040-021	10 O/O	Bin, Supply 30098 ShelfMax Shelf Bin	Akro-Mils (30098) Akro-Mils (30098)	Project Unassigned	Draft (New) 3-Movable, Non-Elect Unassigned	6.00	0.53	Vendor 65.25
5040-041	1 O/O	Bin, Supply 7804 Tool Box	Rubbermaid Commercial Products (FG780400BLA)	Project Unassigned	Draft (New) 3-Movable, Non-Elect Unassigned	259.00	22.66	List 281.66
5039-013	1 O/C	Bin, Supply, Wall Mounted ML14585 TiltView Bins (5 Bins)	MarketLab Inc. (ML14585) MarketLab Inc. (ML14585)	Project Unassigned	Draft (New) 1-Fixed Unassigned	78.00	6.83	Vendor 84.83

Roloff International

John Peter Smith Hospital Backfill/ Renovation



Item Summary

= GPO Contract = My Org Contract

Department: Simulation / Education

Atta ID	Qty F/I	Description Model	Manufacturer (Mfr #) Vendor (Vendor #)	Funding Source Cost Center Budget Name	Item Status Arch Code Custom Code	Currency: Dollar (US)		
						Unit Cost Options Cost	Item Tax Opt. Tax	Price Type Ext. Cost
7788-000	1 O/C	Board, Patient Information _____	_____	Project Unassigned	Draft (New) 1-Fixed Unassigned	816.00	71.40	Estimate 887.40
3441-005	1 O/O	Board, Patient Transfer Device 9-719 Standard Antistat White	Alimed, Inc. (9-719) Alimed, Inc. (9-719)	Project Unassigned	Draft (New) 3-Movable, Non-Elect Unassigned	270.00	23.63	List 293.63
3441-049	2 O/O	Board, Patient Transfer Device HIGHTEC ROLLBORD - Surgiboard	Samarit Medical Industries Inc (440.0400)	Project Unassigned	Draft (New) 3-Movable, Non-Elect Unassigned	872.00	76.30	List 1,896.60
5873-020	1 O/C	Board, White, Dry Erase Standard White w/ Aluminium Frame (36" x 24")	Quartet GBC / ACCO Brands (S533)	Project Unassigned	Draft (New) 1-Fixed Unassigned	63.00	5.51	List 68.51
5873-045	2 O/C	Board, White, Dry Erase DuraMax Magnetic w/Aluminum Frame (36" x 24")	Quartet GBC / ACCO Brands (2543) Quartet GBC / ACCO Brands (2543)	Project Unassigned	Draft (New) 1-Fixed Unassigned	218.00	19.08	List 474.15
3446-019	2 O/C	Bracket, Monitor, Wall AHM Single Arm w/12" extension	Amico Corporation (AHM-15X / MRS-019 / MRS-CVR-019)	Project Unassigned	Draft (New) 1-Fixed Unassigned	835.00	73.06	Estimate 1,816.13
4927-001	1 O/C	Bracket, Patient Transfer Device, Wall Mount 9-704 Vertical (for Patient Shifter)	Alimed, Inc. (9-704)	Project Unassigned	Draft (New) 1-Fixed Unassigned	77.00	6.74	List 83.74
4927-014	2 O/C	Bracket, Patient Transfer Device, Wall Mount ROLLBORD Wall Mount Hanger	Samarit Medical Industries Inc (440.1086)	Project Unassigned	Draft (New) 1-Fixed Unassigned	19.00	1.66	List 41.33
6418-054	1 O/C	Bracket, Television, Wall, Flat Panel LC200WP	Lucasey Mfg Corp (LC200WP) Lucasey Mfg Corp (LC200WP)	Project Unassigned	Draft (New) 1-Fixed Unassigned	157.00	13.74	List 170.74

Roloff International

John Peter Smith Hospital Backfill/ Renovation



Item Summary

= GPO Contract = My Org Contract

Department: Simulation / Education

Atta ID	Qty F/I	Description Model	Manufacturer (Mfr #) Vendor (Vendor #)	Funding Source Cost Center Budget Name	Item Status Arch Code Custom Code	Currency: Dollar (US)		
						Unit Cost Options Cost	Item Tax Opt. Tax	Price Type Ext. Cost
3451-001	3 O/O	Bucket, Kick P-1020-SS	Pedigo Products (P-1020-SS) Pedigo Products (P-1020-SS)	Project Unassigned	Draft (New) 3-Movable, Non-Elect Unassigned	250.00	21.88	List 815.63
5594-091	1 O/C	Cabinet, OR Console, Supply SSC Line Freestanding 36"W	Carr Corporation (SSC366024-F) Carr Corporation (SSC366024-F)	Project Unassigned	Draft (New) 1-Fixed Unassigned	3,800.00	332.50	Estimate 4,132.50
5594-092	1 O/C	Cabinet, OR Console, Supply SSC Line Freestanding 24"W	Carr Corporation (SSC246024-F) Carr Corporation (SSC246024-F)	Project Unassigned	Draft (New) 1-Fixed Unassigned	3,800.00	332.50	Estimate 4,132.50
3455-124	1 O/O	Cabinet, Patient Room, Bedside Lucas Laminate (1-Drawer/1-Door)	Amico Corporation (BC-LDD-0S-C1YY-L) Amico Corporation (BC-LDD-0S-C1YY-L)	Project Unassigned	Draft (New) 5-Furniture Unassigned	780.00	68.25	Vendor 848.25
3455-125	2 O/O	Cabinet, Patient Room, Bedside Lucas Thermofoil (3-Drawer)	Amico Corporation (BC-LD3-0S-C1YY-T)	Project Unassigned	Draft (New) 5-Furniture Unassigned	1,150.00	100.63	List 2,501.25
BDG655F	1 O/O	Cabinet, Patient Room, Wardrobe Lucas laminate	Amico Corporation ()	Project Unassigned	Draft (New) 5-Furniture Unassigned	850.00	74.38	Estimate 924.38
3478-003	1 O/C	Cabinet, Storage, Clinical, Narcotic 181681 Double Door, 4 Shelf (16W x 24H)	Omnimed, Inc (181681)	Project Unassigned	Draft (New) 1-Fixed Unassigned	672.00	58.80	List 730.80
5705-007	1 O/C	Carrier, Chair, Scrub Sink Single Bay (F1-010-48-M)	Skytron (F1-010-48-M)	Project Unassigned	Draft (New) 1-Fixed Unassigned	520.00	45.50	List 565.50
6003-072	1 O/O	Cart, Anesthesia, 6-drawer PEL-HG-30 Aluminum 6-Drwr Auto- Locking Hntr Green	Armstrong Medical Industries, Inc. (PEL- HG-30) Armstrong Medical Industries, Inc. (PEL- HG-30)	Project Unassigned	Draft (New) 3-Movable, Non-Elect Unassigned	2,315.00	202.56	List 2,517.56

Roloff International

John Peter Smith Hospital Backfill/ Renovation



Item Summary

= GPO Contract = My Org Contract

Department: Simulation / Education

Atta ID	Qty F/I	Description Model	Manufacturer (Mfr #) Vendor (Vendor #)	Funding Source Cost Center Budget Name	Item Status Arch Code Custom Code	Currency: Dollar (US)		
						Unit Cost Options Cost	Item Tax Opt. Tax	Price Type Ext. Cost
5834-012	1 O/O	Cart, Case, LDRP Leo Laminate (Drawer/Cupboard)	Amico Corporation (DC-LLDD-01-YY) Amico Corporation (DC-LLDD-01-YY)	Project	Draft (New)	2,250.00	196.88	List
				Unassigned	3-Movable, Non-Elect Unassigned			
6035-006	1 O/O	Cart, Cylinder, D&E, Single CR-HC300 Economy Single	W.T. Farley (CR-HC300)	Project	Draft (New)	34.00	2.98	List
				Unassigned	3-Movable, Non-Elect Unassigned			
5802-020	1 O/O	Cart, Equipment, Fetal Monitor Jared Thermofoil (2-Drawer/1-Pullout/1-Flip)	Amico Corporation (FC-JTD2-P101-YY)	Project	Draft (New)	3,450.00	301.88	List
				Unassigned	3-Movable, Non-Elect Unassigned			
5863-017	1 O/O	Cart, Procedure, General AN-6 Standard Steel 6-Drwr Beige	Armstrong Medical Industries, Inc. (AN-6)	Project	Draft (New)	1,160.00	101.50	List
				Unassigned	3-Movable, Non-Elect Unassigned			
5863-334	1 O/O	Cart, Procedure, General UTGKU-4699-DKB	Waterloo Healthcare (UTGKU-4699-DKB) Waterloo Healthcare (UTGKU-4699-DKB)	Project	Draft (New)	947.00	82.86	List
				Unassigned	3-Movable, Non-Elect Unassigned			
5859-056	1 O/O	Cart, Procedure, Resuscitation ABL-AB-6 Standard Steel Breakaway Lock 6-Dwr (Beige/Blue)	Armstrong Medical Industries, Inc. (ABL-AB-6)	Project	Draft (New)	1,120.00	98.00	List
				Unassigned	3-Movable, Non-Elect Unassigned			
5859-056	1 O/O	Cart, Procedure, Resuscitation ABL-AB-6 Standard Steel Breakaway Lock 6-Dwr (Beige/Blue)	Armstrong Medical Industries, Inc. (ABL-AB-6) Armstrong Medical Industries, Inc. (ABL-AB-6)	Project	Draft (New)	1,120.00	98.00	Vendor
				Unassigned	3-Movable, Non-Elect Unassigned			
5860-004	1 O/O	Cart, Procedure, Resuscitation, Pediatric PBL-PC-9A Complete A-Smart Premier Broselow	Armstrong Medical Industries, Inc. (PBL-PC-9A)	Project	Draft (New)	3,315.00	290.06	List
				Unassigned	3-Movable, Non-Elect Unassigned			
6016-050	1 O/O	Cart, Supply, Chrome, 60 inch Super Adjustable2 Super Erecta 60"x24"x80"	InterMetro Industries Corporation (A2460NC(5x)/74UP(4x)/2460FS(1)//5MP(2))5MPB(2)	Project	Draft (New)	1,374.00	120.23	List
				Unassigned	3-Movable, Non-Elect Unassigned			

Roloff International

John Peter Smith Hospital Backfill/ Renovation



Item Summary

= GPO Contract = My Org Contract

Department: Simulation / Education

Atta ID	Qty F/I	Description Model	Manufacturer (Mfr #) Vendor (Vendor #)	Funding Source Cost Center Budget Name	Item Status Arch Code Custom Code	Currency: Dollar (US)		
						Unit Cost Options Cost	Item Tax Opt. Tax	Price Type Ext. Cost
5857-043	1	Cart, Supply, Enclosed	InterMetro Industries Corporation (SXR76CM3) InterMetro Industries Corporation (SXR76CM3)	Project	Draft (New)	4,358.00	381.33	Vendor
	O/O	Starsys Double Wide SXR76CM3		Unassigned	3-Movable, Non-Elect Unassigned			
3603-001	2	Chair, Clinical, Commode, Floor	Medline Industries Inc. (G98202) Medline Industries Inc. (G98202)	Project	Draft (New)	123.00	10.76	Vendor
	O/O	Guardian Non-Padded Drop-Arm G98202		Unassigned	3-Movable, Non-Elect Unassigned			
5669-009	1	Chair, Interiors, Glider/Rocker	Nemschoff Inc (AG35)	Project	Draft (New)	2,885.00	252.44	List
	O/O	Auburn AG35		Unassigned	0-Unassigned Unassigned			
5669-009	1	Chair, Interiors, Glider/Rocker	Nemschoff Inc (AG35)	Project	Draft (New)	2,885.00	252.44	List
	O/O	Auburn AG35		Unassigned	5-Furniture Unassigned			
5704-042	2	Clock, Analog, Synchronized, Wireless	La Crosse Technology (WT-3126B) La Crosse Technology (WT-3126B)	Project	Draft (New)	152.00	13.30	Estimate
	O/C	WT-3126B 12 inch Atomic Wall Clock		Unassigned	1-Fixed Unassigned			
5704-042	2	Clock, Analog, Synchronized, Wireless	La Crosse Technology (WT-3126B) La Crosse Technology (WT-3126B)	Project	Draft (New)	152.00	13.30	Estimate
	O/O	WT-3126B 12 inch Atomic Wall Clock		Unassigned	1-Fixed Unassigned			
5704-042	1	Clock, Analog, Synchronized, Wireless	La Crosse Technology (WT-3126B) La Crosse Technology (WT-3126B)	Project	Draft (New)	45.00	3.94	List
	O/O	WT-3126B 12 inch Atomic Wall Clock		Unassigned	1-Fixed Unassigned			
3626-017	1	Clock, Elapsed Time, Wall Mount	Hospital Systems, Inc. (350860) Rauland-Borg Corp (350860)	Project	Draft (New)	767.00	67.11	Vendor
	O/C	REACT Clock/Elapsed Timer-Recessed (w/Flush Box)		Unassigned	1-Fixed Unassigned			
7273-010	2	Cuff/Inflation Set, Sphyg, Adult, Large	Welch Allyn, Inc., A Hill-Rom Company (REUSE-12-1TP) Welch Allyn, Inc., A Hill-Rom Company (REUSE-12-1TP)	Project	Draft (New)	0.00	0.00	Estimate
	O/O	FlexiPort Resusable (Tri-purpose)		Unassigned	4-Instruments Unassigned			

Roloff International

John Peter Smith Hospital Backfill/ Renovation



Item Summary

= GPO Contract = My Org Contract

Department: Simulation / Education

Atta ID	Qty F/I	Description Model	Manufacturer (Mfr #) Vendor (Vendor #)	Funding Source Cost Center Budget Name	Item Status Arch Code Custom Code	Currency: Dollar (US)		
						Unit Cost Options Cost	Item Tax Opt. Tax	Price Type Ext. Cost
7271-012	2 O/O	Cuff/Inflation Set, Sphyg, Child FlexiPort Resusable Child (Tri-purpose)	Welch Allyn, Inc., A Hill-Rom Company (REUSE-09-1TP) Welch Allyn, Inc., A Hill-Rom Company (REUSE-09-1TP)	Project	Draft (New) 4-Instruments	29.00	2.54	Vendor
				Unassigned	Unassigned			63.08
3678-058	1 O/O	Defibrillator, Monitor, w/Pacing HeartStart XL+ (w/SpO2, NBP & Pacing)	Philips Healthcare - Cardiology (861290_A01_B01) Philips Healthcare - Cardiology (861290_A01_B01)	Project	Draft (New) 2-Movable, Elect	15,500.00	1,356.25	List
				Unassigned	Unassigned			16,856.25
8690-005	2 O/C	Diagnostic System, Integrated, w/Monitoring Connex Integrated Wall System 84MTVXC-B	Welch Allyn, Inc., A Hill-Rom Company (84MTVXC-B) Welch Allyn, Inc., A Hill-Rom Company (84MTVXC-B)	Project	Draft (New) 1-Fixed	5,990.00	524.13	Vendor
				Unassigned	Unassigned			13,028.25
7050-002	1 O/C	Dispenser, Glove, Quadruple Box GS-060 Stainless Steel	Bowman Dispensers (GS-060) Bowman Dispensers (GS-060)	Project	Draft (New) 1-Fixed	138.00	12.08	List
				Unassigned	Unassigned			150.08
6364-034	2 O/C	Dispenser, Glove, Triple Box GP-330 Clear PETG Plastic	Bowman Dispensers (GP-330) Bowman Dispensers (GP-330)	Project	Draft (New) 1-Fixed	70.00	6.13	Vendor
				Unassigned	Unassigned			152.25
6364-034	1 O/C	Dispenser, Glove, Triple Box GP-330 Clear PETG Plastic	Bowman Dispensers (GP-330) Grainger (GP-330)	Project	Draft (New) 1-Fixed	70.00	6.13	Vendor
				Unassigned	Unassigned			76.13
5869-012	3 O/C	Dispenser, Hand Sanitizer, Wall Mount Purell TFX Touch Free (2720-12)	GOJO Industries (2720-12) GOJO Industries (2720-12)	Project	Draft (New) 1-Fixed	50.00	4.38	List
				Unassigned	Unassigned			163.13
5869-012	1 O/C	Dispenser, Hand Sanitizer, Wall Mount Purell TFX Touch Free (2720-12)	GOJO Industries (2720-12) GOJO Industries (2720-12)	Project	Draft (New) 1-Fixed	105.00	9.19	List
				Unassigned	Unassigned			114.19
5869-012	1 O/C	Dispenser, Hand Sanitizer, Wall Mount Purell TFX Touch Free (2720-12)	GOJO Industries (2720-12) GOJO Industries (2720-12)	Project	Draft (New) 1-Fixed	50.00	4.38	Vendor
				Unassigned	Unassigned			54.38

Roloff International

John Peter Smith Hospital Backfill/ Renovation



Item Summary

= GPO Contract = My Org Contract

Department: Simulation / Education

Atta ID	Qty F/I	Description Model	Manufacturer (Mfr #) Vendor (Vendor #)	Funding Source Cost Center Budget Name	Item Status Arch Code Custom Code	Currency: Dollar (US)		
						Unit Cost Options Cost	Item Tax Opt. Tax	Price Type Ext. Cost
3708-105	1 O/V	Dispenser, Medication, Host (Main) OmniRx TT Color Touch G3	Omniceil (TTCT) Omniceil (TTCT)	Project Unassigned	Draft (New) 2-Movable, Elect Unassigned	15,400.00	1,347.50	List 16,747.50
6451-005	1 O/O	Dispenser, Medication, Lock Module FlexLock	Omniceil (OCFLTCK) Omniceil (OCFLTCK)	Project Unassigned	Draft (New) 3-Movable, Non-Elect Unassigned	0.00	0.00	List 0.00
7561-001	1 O/C	Dispenser, Scrub Sink Supplies GO1	Gander, LLC (GO1)	Project Unassigned	Draft (New) 1-Fixed Unassigned	119.00	10.41	List 129.41
6457-006	1 O/O	Disposal, Sharps, Floor Cart SharpsCart 8938FP (12 or 18 Gallon/Sliding Lid)	Medtronic - Covidien Kendall Products (8938FP) Medtronic - Covidien Kendall Products (8938FP)	Project Unassigned	Draft (New) 3-Movable, Non-Elect Unassigned	457.00	39.99	List 496.99
3723-034	3 O/C	Disposal, Sharps, Wall Mount Bio Systems C-02RES-0203 w/ Cabinet	Stericycle (C-02RES-0203 / OC-02-2004) Stericycle (C-02RES-0203 / OC-02-2004)	Project Unassigned	Draft (New) 1-Fixed Unassigned	0.00	0.00	List 0.00
3723-035	1 O/C	Disposal, Sharps, Wall Mount Bio Systems C-04RES-04 w/Locking Bracket	Stericycle (C-04RES-04/WB-04) Stericycle (C-04RES-04/WB-04)	Project Unassigned	Draft (New) 1-Fixed Unassigned	0.00	0.00	List 0.00
7108-005	1 O/O	Disposal, Sharps, Wall Mount, Pharmacy SharpSafety 8528C w/PharmaStar 8836SA (3 gal)	Medtronic - Covidien Kendall Products (8528C/8836SA) Stericycle (8528C/8836SA)	Project Unassigned	Draft (New) 1-Fixed Unassigned	39.00	3.41	Vendor 42.41
3806-007	1 O/O	Flowmeter, Air Chrome (0-15 lpm, No Adaptor)	Precision Medical Incorporated (1MFA2001)	Project Unassigned	Draft (New) 3-Movable, Non-Elect Unassigned	30.00	2.63	List 32.63
3806-025	2 O/O	Flowmeter, Air Soft-Touch 15002-13	Allied Healthcare Products - Timeter (15002-13) Allied Healthcare Products - Timeter (15002-13)	Project Unassigned	Draft (New) 3-Movable, Non-Elect Unassigned	63.00	5.51	List 137.03

Roloff International

John Peter Smith Hospital Backfill/ Renovation



Item Summary

= GPO Contract = My Org Contract

Department: Simulation / Education

Atta ID	Qty F/I	Description Model	Manufacturer (Mfr #) Vendor (Vendor #)	Funding Source Cost Center Budget Name	Item Status Arch Code Custom Code	Currency: Dollar (US)		
						Unit Cost Options Cost	Item Tax Opt. Tax	Price Type Ext. Cost
3806-025	4 O/O	Flowmeter, Air Soft-Touch 15002-13	Allied Healthcare Products - Timeter (15002-13) Allied Healthcare Products - Timeter (15002-13)	Project	Draft (New) 3-Movable, Non-Elect	63.00	5.51	Vendor 274.05
				Unassigned	Unassigned			
3803-057	2 O/O	Flowmeter, Oxygen Soft-Touch 15002-03	Allied Healthcare Products - Timeter (15002-03) Allied Healthcare Products - Timeter (15002-03)	Project	Draft (New) 3-Movable, Non-Elect	59.00	5.16	List 128.33
				Unassigned	Unassigned			
3803-057	4 O/O	Flowmeter, Oxygen Soft-Touch 15002-03	Allied Healthcare Products - Timeter (15002-03) Allied Healthcare Products - Timeter (15002-03)	Project	Draft (New) 3-Movable, Non-Elect	62.00	5.43	List 269.70
				Unassigned	Unassigned			
3805-053	2 O/O	Flowmeter, Oxygen, Pediatric/ Neonatal FMO-02U-DH (DISS Handtight)	Amico Corporation (FMO-02U-DH) Amico Corporation (FMO-02U-DH)	Project	Draft (New) 0-Unassigned	278.00	24.33	List 604.65
				Unassigned	Unassigned			
3836-000	1 O/O	Hamper, Linen _____	_____	Project	Draft (New) 3-Movable, Non-Elect	195.00	17.06	Estimate 212.06
				Unassigned	Unassigned			
3836-008	2 O/O	Hamper, Linen MDS80529 18" Chrome	Medline Industries Inc. (MDS80529) _____	Project	Draft (New) 3-Movable, Non-Elect	131.00	11.46	Vendor 284.93
				Unassigned	Unassigned			
3836-008	1 O/O	Hamper, Linen MDS80529 18" Chrome	Medline Industries Inc. (MDS80529) Medline Industries Inc. (MDS80529)	Project	Draft (New) 3-Movable, Non-Elect	131.00	11.46	List 142.46
				Unassigned	Unassigned			
3847-012	1 O/C	Headwall, Art Panel, Recessed 5-Gas Artwall (Diag, Left)	Amico Corporation (W-ARTWALL-05L) Amico Corporation (W-ARTWALL-05L)	Project	Draft (New) 1-Fixed	2,380.00	208.25	List 2,588.25
				Unassigned	Unassigned			
7740-003	2 O/C	Headwall, Modular Panel System Freedom Series Surface Panel Wall System	Amico Corporation (CUSTOM) _____	Project	Draft (New) 1-Fixed	3,000.00	262.50	Estimate 6,525.00
				Unassigned	Unassigned			

Roloff International

John Peter Smith Hospital Backfill/ Renovation



Item Summary

= GPO Contract = My Org Contract

Department: Simulation / Education

Atta ID	Qty F/I	Description Model	Manufacturer (Mfr #) Vendor (Vendor #)	Funding Source Cost Center Budget Name	Item Status Arch Code Custom Code	Currency: Dollar (US)		
						Unit Cost Options Cost	Item Tax Opt. Tax	Price Type Ext. Cost
3842-026	1 O/C	Headwall, Rail System, 1 Patient Majestic Series - 96"	Amico Corporation (HW00-01T-P-M096 [AD-034]) Amico Corporation (HW00-01T-P-M096 [AD-034])	Project	Draft (New) 1-Fixed	2,785.00	243.69	Vendor
				Unassigned	Unassigned			3,028.69
3842-030	1 O/C	Headwall, Rail System, 1 Patient Majestic Series - 48"	Amico Corporation (HW00-01T-P-M048 [AD-030]) Amico Corporation (HW00-01T-P-M048 [AD-030])	Project	Draft (New) 1-Fixed	1,875.00	164.06	List
				Unassigned	Unassigned			2,039.06
3842-032	1 O/C	Headwall, Rail System, 1 Patient Majestic Series - 96" (2 Tier/Standard)	Amico Corporation (HW00-02T-P-M096 [AD-038]) Amico Corporation (HW00-02T-P-M096 [AD-038])	Project	Draft (New) 1-Fixed	4,327.00	378.61	Vendor
				Unassigned	Unassigned			4,705.61
3894-003	1 O/O	Incubator, Infant, NICU Giraffe Incubator	GE Healthcare - Maternal/Infant Care (6651-0109-901)	Project	Draft (New) 2-Movable, Elect	26,000.00	2,275.00	List
				Unassigned	Unassigned			28,275.00
7186-000	1 O/O	Instruments, Surgical, Allowance _____	_____	Project	Draft (New) 4-Instruments	10,000.00	875.00	Estimate
				Unassigned	Unassigned			10,875.00
6959-000	1 O/O	Lamp, Interiors, Table _____	_____	Project	Draft (New) 5-Furniture	500.00	43.75	Estimate
				Unassigned	Unassigned			543.75
7233-010	1 O/O	Laryngoscope Set, Video GlideScope AVL w/ Mobile Stand (Video 3/4)	Verathon (0270-0747) Verathon (0270-0747)	Project	Draft (New) 2-Movable, Elect	12,416.00	1,086.40	List
				Unassigned	Unassigned			13,502.40
3944-116	2 O/O	Lift, Patient, Battery Powered Golvo 8008 ES	Liko - Hill-Rom (2000035) Liko - Hill-Rom (2000035)	Project	Draft (New) 2-Movable, Elect	7,836.00	685.65	Vendor
				Unassigned	Unassigned			17,043.30

Roloff International

John Peter Smith Hospital Backfill/ Renovation



Item Summary

= GPO Contract = My Org Contract

Department: Simulation / Education

Atta ID	Qty F/I	Description Model	Manufacturer (Mfr #) Vendor (Vendor #)	Funding Source Cost Center Budget Name	Item Status Arch Code Custom Code	Currency: Dollar (US)		
						Unit Cost Options Cost	Item Tax Opt. Tax	Price Type Ext. Cost
5047-012	1 O/C	Light, Exam/Procedure, Dual, Ceiling, Recessed Infralite 60 (2 light)	Kirlin Company, The (RS01704)	Project Unassigned	Draft (New) 1-Fixed Unassigned	8,000.00	700.00	List 8,700.00
5885-076	1 O/V	Light, Surgical, Dual, Ceiling, w/Monitor Arm iCE30/iCE30 Dual w/FP Arm	Amico Corporation (LT-Q-C-I30-I30-MH1-66) Amico Corporation (LT-Q-C-I30-I30-MH1-66)	Project Unassigned	Draft (New) 1-Fixed Unassigned	51,565.00	4,511.94	Vendor 56,076.94
4886-015	1 O/O	Light, Treatment, Phototherapy, Infant, Mobile Giraffe Blue Spot PT Lite	GE Healthcare - Maternal/Infant Care (M1224917)	Project Unassigned	Draft (New) 2-Movable, Elect Unassigned	4,000.00	350.00	List 4,350.00
5072-088	1 O/O	Loveseat, Lounge NBF Signature Designer 75125	National Business Furniture (75125) National Business Furniture (75125)	Project Unassigned	Draft (New) 5-Furniture Unassigned	1,500.00	131.25	Estimate 1,631.25
BDG581G	1 O/O	Manikin, Allowance Sim Junior	Laerdal Medical Corporation (TBD)	Project Unassigned	Draft (New) 3-Movable, Non-Elect Unassigned	54,000.00	4,725.00	Quote 58,725.00
BDG590F	1 O/O	Manikin, Allowance Sim Junior	Laerdal Medical Corporation (TBD)	Project Unassigned	Draft (New) 3-Movable, Non-Elect Unassigned	54,000.00	4,725.00	Quote 58,725.00
4041-002	1 O/O	Mirror, Birthing, Mobile Affinity P1505	Hill-Rom - Room & Furniture (P1505) Hill-Rom - Room & Furniture (P1505)	Project Unassigned	Draft (New) 3-Movable, Non-Elect Unassigned	725.00	63.44	List 788.44
6403-025	1 O/O	Monitor, Blood Glucose, Point-of-Care ACCU-CHEK Inform II Meter & Base Unit	Roche Diagnostics Corporation (05060311001/05060290001) Roche Diagnostics Corporation (05060311001/05060290001)	Lease Unassigned	Draft (New) 3-Movable, Non-Elect Unassigned	1,833.00	160.39	List 1,993.39
7169-000	1 O/O	Monitor, Computer, LCD, 20 - 24 inch		Project Unassigned	Draft (New) 6-IT/Computers Unassigned	0.00	0.00	Estimate 0.00

Roloff International

John Peter Smith Hospital Backfill/ Renovation



Item Summary

= GPO Contract = My Org Contract

Department: Simulation / Education

Atta ID	Qty F/I	Description Model	Manufacturer (Mfr #) Vendor (Vendor #)	Funding Source Cost Center Budget Name	Item Status Arch Code Custom Code	Currency: Dollar (US)		
						Unit Cost Options Cost	Item Tax Opt. Tax	Price Type Ext. Cost
5254-017	1 O/O	Monitor, O.B., Intrapartum, Maternal/Fetal Corometrics 259cx	GE Healthcare - Monitoring Systems () SOMA Technology (GE-COR259CX)	Project Unassigned	Draft (New) 2-Movable, Elect Unassigned	12,950.00	1,133.13	Vendor 14,083.13
4794-000	1 O/O	Monitor, Physiologic, Anesthesia _____	Elo TouchSystems () _____	Project Unassigned	Draft (New) 2-Movable, Elect Unassigned	1,200.00	105.00	Estimate 1,305.00
6861-002	2 O/O	Oto/Ophthalmoscope Set, w/ Mobile Stand Green Series 777 [77710-71M w/Stand]	Welch Allyn, Inc., A Hill-Rom Company (77710-71M/7670-12) _____	Project Unassigned	Draft (New) 2-Movable, Elect Unassigned	1,567.00	137.11	List 3,408.23
4092-000	1 O/C	Oto/Ophthalmoscope Set, Wall Mount, w/Sphyg _____	Amico Corporation () _____	Project Unassigned	Draft (New) 1-Fixed Unassigned	1,100.00	96.25	Estimate 1,196.25
4177-028	10 O/O	Pump, Infusion, Single Alaris Pump Module (8100)	BD - Alaris Infusion (8100) _____	Project Unassigned	Draft (New) 2-Movable, Elect Unassigned	1,595.00	139.56	List 17,345.63
4182-028	1 O/O	Pump, Infusion, Syringe Perfusor Space w/PCA Software	B. Braun Medical Inc. (8713030U/8713554) B. Braun Medical Inc. (8713030U/8713554)	Project Unassigned	Draft (New) 2-Movable, Elect Unassigned	4,630.00	405.13	List 5,035.13
3374-032	2 O/O	Pump, Suction/Aspirator, General, Portable SSCOR VX-2	SSCOR, Inc. (2310V) Armstrong Medical Industries, Inc. (2310V)	Project Unassigned	Draft (New) 2-Movable, Elect Unassigned	915.00	80.06	List 1,990.13
4239-052	1 O/O	Refrigerator, Laboratory, Undercounter FF511LBIMEDADA (ADA Compliant)	Summit Appliance (FF511LBIMEDADA) Summit Appliance (FF511LBIMEDADA)	Project Unassigned	Draft (New) 2-Movable, Elect Unassigned	0.00	0.00	Estimate 0.00
4248-002	2 O/O	Regulator, Suction, Intermittent/Continuous PM3314 (DISS HT/DISS Male)	Precision Medical Incorporated (PM3314) _____	Project Unassigned	Draft (New) 3-Movable, Non-Elect Unassigned	580.00	50.75	List 1,261.50

Roloff International

John Peter Smith Hospital Backfill/ Renovation



Item Summary

= GPO Contract = My Org Contract

Department: Simulation / Education

Atta ID	Qty F/I	Description Model	Manufacturer (Mfr #) Vendor (Vendor #)	Funding Source Cost Center Budget Name	Item Status Arch Code Custom Code	Currency: Dollar (US)		
						Unit Cost Options Cost	Item Tax Opt. Tax	Price Type Ext. Cost
4248-006	4 O/O	Regulator, Suction, Intermittent/Continuous Vacutron 22-15-1108	Allied Healthcare Products - Chemetron (22-15-1108) Allied Healthcare Products - Chemetron (22-15-1108)	Project	Draft (New) 3-Movable, Non-Elect	681.00	59.59	List
				Unassigned	Unassigned			2,962.35
4248-007	2 O/O	Regulator, Suction, Intermittent/Continuous PM3316 (Chemetron/DISS Male)	Precision Medical Incorporated (PM3316) Precision Medical Incorporated (PM3316)	Project	Draft (New) 3-Movable, Non-Elect	588.00	51.45	List
				Unassigned	Unassigned			1,278.90
4248-007	4 O/O	Regulator, Suction, Intermittent/Continuous PM3316 (Chemetron/DISS Male)	Precision Medical Incorporated (PM3316) Precision Medical Incorporated (PM3316)	Project	Draft (New) 3-Movable, Non-Elect	588.00	51.45	Vendor
				Unassigned	Unassigned			2,557.80
7290-001	1 O/O	Resuscitator, Infant Neopuff	Fisher & Paykel Healthcare (RD900AEU)	Project	Draft (New) 2-Movable, Elect	1,020.00	89.25	List
				Unassigned	Unassigned			1,109.25
7290-001	1 O/O	Resuscitator, Infant Neopuff	Fisher & Paykel Healthcare (RD900AEU) Fisher & Paykel Healthcare (RD900AEU)	Project	Draft (New) 2-Movable, Elect	1,250.00	109.38	Vendor
				Unassigned	Unassigned			1,359.38
4264-005	1 O/O	Scale, Clinical, Diaper AP-4KD	Detecto Scale- Div.Cardinal Scale Mfg (AP- 4KD)	Project	Draft (New) 3-Movable, Non-Elect	764.00	66.85	List
				Unassigned	Unassigned			830.85
4986-001	2 O/C	Shelving, Bins, Wall 30636 Louvered Panel (36 x 19)	Akro-Mils (30636) Akro-Mils (30636)	Project	Draft (New) 1-Fixed	38.00	3.33	List
				Unassigned	Unassigned			82.65
4313-015	2 O/O	Simulator, Patient, Physiologic, w/Manikin SimMan 3G w/ 17" Monitor	Laerdal Medical Corporation (212-01101)	Project	Draft (New) 2-Movable, Elect	119,000.00	10,412.50	Quote
				Unassigned	Unassigned			258,825.00
4313-015	1 O/O	Simulator, Patient, Physiologic, w/Manikin SimMan 3G w/ 17" Monitor	Laerdal Medical Corporation (212-01101) Laerdal Medical Corporation (212-01101)	Project	Draft (New) 2-Movable, Elect	119,000.00	10,412.50	Estimate
				Unassigned	Unassigned			129,412.50

Roloff International

John Peter Smith Hospital Backfill/ Renovation



Item Summary

= GPO Contract = My Org Contract

Department: Simulation / Education

Atta ID	Qty F/I	Description Model	Manufacturer (Mfr #) Vendor (Vendor #)	Funding Source Cost Center Budget Name	Item Status Arch Code Custom Code	Currency: Dollar (US)		
						Unit Cost Options Cost	Item Tax Opt. Tax	Price Type Ext. Cost
4313-023	1 O/O	Simulator, Patient, Physiologic, w/Manikin NOELLE S575.100 with Newborn HAL	Gaumard Scientific (S575.100)	Project	Draft (New)	43,995.00	3,849.56	List
				Unassigned	2-Movable, Elect Unassigned			
BDG583G	1 O/O	Simulator, Patient, Physiologic, w/Manikin PediHAL	Gaumard Scientific (S3004)	Project	Draft (New)	18,995.00	1,662.06	List
				Unassigned	2-Movable, Elect Unassigned			
BDG592F	1 O/O	Simulator, Patient, Physiologic, w/Manikin PediHAL	Gaumard Scientific (S3004)	Project	Draft (New)	18,995.00	1,662.06	List
				Unassigned	2-Movable, Elect Unassigned			
4334-021	1 O/C	Sink, Scrub, 1-Bay, Stainless Steel SS2121-MK-EW (Knee Kick/Eye Wash)	Skytron (SS2121-MK-EW)	Project	Draft (New)	6,500.00	568.75	Vendor
				Unassigned	1-Fixed Unassigned			
4347-001	1 O/O	Sphygmomanometer, Aneroid, Mobile 767 Mobile Aneroid w/ Adult Cuff	Welch Allyn, Inc., A Hill-Rom Company (7670-03)	Project	Draft (New)	421.00	36.84	List
				Unassigned	3-Movable, Non-Elect Unassigned			
4346-001	2 O/C	Sphygmomanometer, Aneroid, Wall Mount 767 Wall w/ Adult Cuff	Welch Allyn, Inc., A Hill-Rom Company (01/01/7670)	Project	Draft (New)	238.00	20.83	List
				Unassigned	1-Fixed Unassigned			
5795-008	2 O/O	Stand, Basin, Single P-1078-W/S-SS	Pedigo Products (P-1078-W/S-SS)	Project	Draft (New)	430.00	37.63	List
				Unassigned	3-Movable, Non-Elect Unassigned			
4360-010	1 O/O	Stand, IV, Stainless Steel P-1572-2 (5-leg, 2-hook)	Pedigo Products (P-1572-2)	Project	Draft (New)	466.00	40.78	List
				Unassigned	3-Movable, Non-Elect Unassigned			
4360-010	4 O/O	Stand, IV, Stainless Steel P-1572-2 (5-leg, 2-hook)	Pedigo Products (P-1572-2)	Project	Draft (New)	466.00	40.78	Vendor
				Unassigned	3-Movable, Non-Elect Unassigned			

Roloff International

John Peter Smith Hospital Backfill/ Renovation



Item Summary

= GPO Contract = My Org Contract

Department: Simulation / Education

Atta ID	Qty F/I	Description Model	Manufacturer (Mfr #) Vendor (Vendor #)	Funding Source Cost Center Budget Name	Item Status Arch Code Custom Code	Currency: Dollar (US)		
						Unit Cost Options Cost	Item Tax Opt. Tax	Price Type Ext. Cost
4360-012	4 O/O	Stand, IV, Stainless Steel P-1576-2 (5-leg, 2-hook)	Pedigo Products (P-1576-2) Pedigo Products (P-1576-2)	Project	Draft (New)	528.00	46.20	List
				Unassigned	3-Movable, Non-Elect Unassigned			
6260-009	1 O/O	Stand, Mayo, Foot-Operated P-1065-SS	Pedigo Products (P-1065-SS) Pedigo Products (P-1065-SS)	Project	Draft (New)	1,020.00	89.25	List
				Unassigned	3-Movable, Non-Elect Unassigned			
4414-078	4 O/O	Stool, Exam, Cushion-Seat MDR712155	Medline Industries Inc. (MDR712155) Medline Industries Inc. (MDR712155)	Project	Draft (New)	300.00	26.25	List
				Unassigned	3-Movable, Non-Elect Unassigned			
4416-004	1 O/O	Stool, Step P-1010-SS Stainless Steel	Pedigo Products (P-1010-SS) Pedigo Products (P-1010-SS)	Project	Draft (New)	215.00	18.81	Vendor
				Unassigned	3-Movable, Non-Elect Unassigned			
5002-009	2 O/O	Stool, Step, Stackable Ergo-Step (2 Tops/2 Bottoms)	Ansell Sandel Medical Solutions, LLC (1170) Ansell Sandel Medical Solutions, LLC (1170)	Project	Draft (New)	382.00	33.43	List
				Unassigned	3-Movable, Non-Elect Unassigned			
4424-005	2 O/O	Stool, Surgeon P-6000	Pedigo Products (P-6000) Pedigo Products (P-6000)	Project	Draft (New)	2,416.00	211.40	List
				Unassigned	3-Movable, Non-Elect Unassigned			
4438-008	1 O/O	Stretcher, Trauma / Surgery Prime X with Fifth Wheel 1105X (30" Litter)	Stryker Medical (1105-000-000X) Stryker Medical (1105-000-000X)	Project	Draft (New)	8,333.00	729.14	Vendor
				Unassigned	3-Movable, Non-Elect Unassigned			
5936-042	1 O/O	Table, Exam/Treatment, Powered Ritter 223 Barrier Free (Seamless Top)	Midmark Corp (223-016/002-0871) Midmark Corp (223-016/002-0871)	Project	Draft (New)	7,721.00	675.59	Vendor
				Unassigned	2-Movable, Elect Unassigned			
5912-003	1 O/O	Table, Instrument, 30-36 inch SG-98-SS (36x24)	Pedigo Products (SG-98-SS) Pedigo Products (SG-98-SS)	Project	Draft (New)	759.00	66.41	List
				Unassigned	3-Movable, Non-Elect Unassigned			

Roloff International

John Peter Smith Hospital Backfill/ Renovation



Item Summary

= GPO Contract = My Org Contract

Department: Simulation / Education

Atta ID	Qty F/I	Description Model	Manufacturer (Mfr #) Vendor (Vendor #)	Funding Source Cost Center Budget Name	Item Status Arch Code Custom Code	Currency: Dollar (US)		
						Unit Cost Options Cost	Item Tax Opt. Tax	Price Type Ext. Cost
5913-003	2 O/O	Table, Instrument, 48 inch SG-92-SS (48 x 24 w/Shelf)	Pedigo Products (SG-92-SS) Pedigo Products (SG-92-SS)	Project Unassigned	Draft (New) 3-Movable, Non-Elect Unassigned	897.00	78.49	List 1,950.98
5059-097	1 O/O	Table, Interiors, End Belmont End Table (20x20) 53979	National Business Furniture (53979) National Business Furniture (53979)	Project Unassigned	Draft (New) 5-Furniture Unassigned	209.00	18.29	List 227.29
5934-079	3 O/O	Table, Overbed, General Overbed Table Laminate (Single Top, U-Base)	Amico Corporation (OT-S-LYYN-XU) Amico Corporation (OT-S-LYYN-XU)	Project Unassigned	Draft (New) 3-Movable, Non-Elect Unassigned	555.00	48.56	Vendor 1,810.69
5944-107	1 O/O	Table, Surgical, Major 6302 Elite	Skytron (6302) Skytron (6302)	Project Unassigned	Draft (New) 2-Movable, Elect Unassigned	48,900.00	4,278.75	Vendor 53,178.75
5990-012	1 O/O	Table, Utility, General Purpose SG-80-SS (1-Drwr, Top Rail, Shelf)	Pedigo Products (SG-80-SS) Pedigo Products (SG-80-SS)	Project Unassigned	Draft (New) 3-Movable, Non-Elect Unassigned	707.00	61.86	List 768.86
BDG635F	1 O/O	Ultrasound, Imaging, Cardiac / Echo _____	_____	Project Unassigned	Draft (New) 2-Movable, Elect Unassigned	165,000.00	14,437.50	Estimate 179,437.50
4589-035	1 O/O	Ventilator, Adult / Pediatric AVEA Standard w/ Basic Cart	CareFusion 211 (ASOOA300MO [AVEA-STD-BASE/15986-01]) CareFusion 211 (ASOOA300MO [AVEA-STD-BASE/15986-01])	Project Unassigned	Draft (New) 2-Movable, Elect Unassigned	27,100.00	2,371.25	List 29,471.25
4589-037	2 O/O	Ventilator, Adult / Pediatric Servo-i Adult	MAQUET Critical Care-Getinge Group (6487800/6524214/6486729)	Project Unassigned	Draft (New) 2-Movable, Elect Unassigned	33,837.00	2,960.74	List 73,595.48
4653-023	2 O/O	Walker, Adult, Folding I-Class Dual Release Paddle (5" wheels)	Invacare Corporation (6291-5F) _____	Project Unassigned	Draft (New) 3-Movable, Non-Elect Unassigned	149.00	13.04	List 324.08

Roloff International

John Peter Smith Hospital Backfill/ Renovation



Item Summary

= GPO Contract = My Org Contract

Department: Simulation / Education

Atta ID	Qty F/I	Description Model	Manufacturer (Mfr #) Vendor (Vendor #)	Funding Source Cost Center Budget Name	Item Status Arch Code Custom Code	Currency: Dollar (US)		
						Unit Cost Options Cost	Item Tax Opt. Tax	Price Type Ext. Cost
7128-010	1	Warmer, Fluid, Mobile	Smiths Medical - Level 1 Inc. (H-1200-EN-115V-US)	Project	Draft (New)	10,717.00	937.74	List
	O/O	H-1200 Fast Flow w/ Air Detector Clamp	Smiths Medical - Level 1 Inc. (H-1200-EN-115V-US)	Unassigned	2-Movable, Elect Unassigned			
4658-023	1	Warmer, Fluid/ Blood, Portable	Smiths Medical - Level 1 Inc. (HL-390)	Project	Draft (New)	1,585.00	138.69	List
	O/O	Hotline 3 HL-390		Unassigned	2-Movable, Elect Unassigned			
4666-017	1	Warmer, Gel	Parker Laboratories Inc. (82-03)	Project	Draft (New)	257.00	22.49	List
	O/O	Thermasonic 82-03 LED (3-Bottle)	Parker Laboratories Inc. (82-03)	Unassigned	2-Movable, Elect Unassigned			
4661-026	1	Warmer, Infant, Care System	GE Healthcare - Maternal/Infant Care (M1111951)	Project	Draft (New)	25,834.00	2,260.48	List
	O/O	Giraffe Warmer (Elevating Base)		Unassigned	2-Movable, Elect Unassigned			
4657-021	1	Warmer, Patient, Hypothermia	3M Infection Prevention Division (77500)	Project	Draft (New)	2,750.00	240.63	List
	O/O	Bair Hugger 775	3M Infection Prevention Division (77500)	Unassigned	2-Movable, Elect Unassigned			
5407-010	1	Waste Can, 20-31 Gallon	Rubbermaid Commercial Products (FG262000GRAY/FG261960GRAY/FG264000BLA)	Project	Draft (New)	113.00	9.89	Vendor
	O/O	2620 BRUTE Gray w/2619 Lid & 2640 Dolly	Rubbermaid Commercial Products (FG262000GRAY/FG261960GRAY/FG264000BLA)	Unassigned	3-Movable, Non-Elect Unassigned			
4687-002	1	Waste Can, Bio-Hazardous	Rubbermaid Commercial Products (FG614400RED)	Project	Draft (New)	179.00	15.66	List
	O/O	6144 Red (12 gal)	Rubbermaid Commercial Products (FG614400RED)	Unassigned	3-Movable, Non-Elect Unassigned			
4687-020	2	Waste Can, Bio-Hazardous	Rubbermaid Commercial Products (FG614300RED)	Project	Draft (New)	136.00	11.90	Vendor
	O/O	6143 Red (8 gal)	Rubbermaid Commercial Products (FG614300RED)	Unassigned	3-Movable, Non-Elect Unassigned			

Roloff International

John Peter Smith Hospital Backfill/ Renovation



Item Summary

= GPO Contract = My Org Contract

Department: Simulation / Education

Atta ID	Qty F/I	Description Model	Manufacturer (Mfr #) Vendor (Vendor #)	Funding Source Cost Center Budget Name	Item Status Arch Code Custom Code	Currency: Dollar (US)		
						Unit Cost Options Cost	Item Tax Opt. Tax	Price Type Ext. Cost
8214-006	1 O/O	Waste Can, Bio-Hazardous, 32-55 Gallon 2632 BRUTE Red w/2631 Lid & 2640 Dolly	Rubbermaid Commercial Products (FG263200RED/FG263100RED/FG264000 BLA) Rubbermaid Commercial Products (FG263200RED/FG263100RED/FG264000 BLA)	Project Unassigned	Draft (New) 3-Movable, Non-Elect Unassigned	140.00	12.25	List 152.25
4920-002	2 O/O	Waste Can, Step-On 6145 Beige (18 gal)	Rubbermaid Commercial Products (FG614500BEIG) Rubbermaid Commercial Products (FG614500BEIG)	Project Unassigned	Draft (New) 3-Movable, Non-Elect Unassigned	158.00	13.83	Vendor 343.65
4920-003	1 O/O	Waste Can, Step-On 6144 Beige (12 gal)	Rubbermaid Commercial Products (FG614400BEIG) Rubbermaid Commercial Products (FG614400BEIG)	Project Unassigned	Draft (New) 3-Movable, Non-Elect Unassigned	139.00	12.16	List 151.16
4920-046	1 O/O	Waste Can, Step-On 6146 White (23 gal)	Rubbermaid Commercial Products (FG614600WHT) Grainger (3u652)	Project Unassigned	Draft (New) 3-Movable, Non-Elect Unassigned	214.00	18.73	List 232.73
4717-004	2 O/O	Wheelchair, Adult, Large Excel Extra Wide - 22" [MDS806850]	Medline Industries Inc. (MDS806850)	Project Unassigned	Draft (New) 3-Movable, Non-Elect Unassigned	517.00	45.24	List 1,124.48
Sub Total :						1,441,675.91		

Roloff International

John Peter Smith Hospital Backfill/ Renovation



Item Summary

= GPO Contract = My Org Contract

Department: Sterile Processing

Atta ID	Qty F/I	Description Model	Manufacturer (Mfr #) Vendor (Vendor #)	Funding Source Cost Center Budget Name	Item Status Arch Code Custom Code	Currency: Dollar (US)		
						Unit Cost Options Cost	Item Tax Opt. Tax	Price Type Ext. Cost
6568-000	1 O/O	Allowance, SPD Carts, Cassettes, Trays _____	_____	Project Unassigned	Draft (New) 3-Movable, Non-Elect Unassigned	0.00	0.00	Estimate 0.00
5473-000	1 O/V	Bin, Shredding, Secure _____	_____	Project Unassigned	Draft (New) 3-Movable, Non-Elect Unassigned	211.00	18.46	Estimate 229.46
6994-000	1 O/O	Board, Bulletin/Marker Combo _____	_____	Project Unassigned	Draft (New) 1-Fixed Unassigned	328.00	28.70	Estimate 356.70
5245-000	1 O/C	Board, Peg, Stainless Steel _____	_____	Project Unassigned	Draft (New) 1-Fixed Unassigned	2,791.00	244.21	Estimate 3,035.21
6338-000	1 O/O	Cart / Truck, Soiled Utility _____	_____	Project Unassigned	Draft (New) 3-Movable, Non-Elect Unassigned	761.00	66.59	Estimate 827.59
5830-000	5 O/O	Cart, Case, Medium (40-49in wide) _____	_____	Project Unassigned	Draft (New) 3-Movable, Non-Elect Unassigned	2,948.00	257.95	Estimate 16,029.75
5830-045	1 O/O	Cart, Case, Medium (40-49in wide) RCC-242 Revolution 46in.W	Pedigo Products (RCC-242) _____	Project Unassigned	Draft (New) 3-Movable, Non-Elect Unassigned	2,560.00	224.00	Quote 2,784.00
5830-046	1 O/O	Cart, Case, Medium (40-49in wide) RCC-245 Revolution 46in.W	Pedigo Products (RCC-245) _____	Project Unassigned	Draft (New) 3-Movable, Non-Elect Unassigned	2,755.00	241.06	Quote 2,996.06
5854-000	1 O/O	Cart, Procedure, Malignant Hyperthermia _____	_____	Project Unassigned	Draft (New) 2-Movable, Elect Unassigned	2,260.00	197.75	Estimate 2,457.75
7114-000	3 O/O	Cart, Sterilizer, Transfer Carriage _____	_____	Project Unassigned	Draft (New) 3-Movable, Non-Elect Unassigned	7,165.00	626.94	Estimate 23,375.81

Roloff International

John Peter Smith Hospital Backfill/ Renovation



Item Summary

= GPO Contract = My Org Contract

Department: Sterile Processing

Atta ID	Qty F/I	Description Model	Manufacturer (Mfr #) Vendor (Vendor #)	Funding Source Cost Center Budget Name	Item Status Arch Code Custom Code	Currency: Dollar (US)		
						Unit Cost Options Cost	Item Tax Opt. Tax	Price Type Ext. Cost
6031-000	5 O/O	Cart, Supply, Containers _____	_____	Project Unassigned	Draft (New) 3-Movable, Non-Elect Unassigned	2,007.00	175.61	Estimate 10,913.06
4200-000	2 O/O	Cart, Supply, Sterile Wrap _____	_____	Project Unassigned	Draft (New) 3-Movable, Non-Elect Unassigned	705.00	61.69	Estimate 1,533.38
5839-038	1 O/O	Cart, Utility, Heavy Duty CDS-153-HD	Pedigo Products (CDS-153-HD) _____	Project Unassigned	Draft (New) 3-Movable, Non-Elect Unassigned	1,832.00	160.30	List 1,992.30
5836-000	2 O/O	Cart, Utility, Polymer _____	_____	Project Unassigned	Draft (New) 3-Movable, Non-Elect Unassigned	223.00	19.51	Estimate 485.03
5835-000	5 O/O	Cart, Utility, Stainless _____	_____	Project Unassigned	Draft (New) 3-Movable, Non-Elect Unassigned	448.00	39.20	Estimate 2,436.00
8741-011	4 O/O	Cart, Washer/Disinfector, Transfer HA169345 Long Transfer Cart	STERIS Corporation (HA169345) STERIS Corporation (HA169345)	Project Unassigned	Draft (New) 3-Movable, Non-Elect Unassigned	2,295.00	200.81	Quote 9,983.25
7077-000	1 O/C	Casework, Cabinet, Base w/Sink _____	_____	Project Unassigned	Draft (New) 1-Fixed Unassigned	4,222.00	369.43	Estimate 4,591.43
9172-000	1 O/C	Clock, Analog, Synchronized, Wired _____	_____	Project Unassigned	Draft (New) 1-Fixed Unassigned	201.00	17.59	Estimate 218.59
5704-000	2 O/C	Clock, Analog, Synchronized, Wireless _____	_____	Project Unassigned	Draft (New) 1-Fixed Unassigned	152.00	13.30	Estimate 330.60
6978-000	2 O/O	Clock, Digital, Synchronized, Wireless _____	_____	Project Unassigned	Draft (New) 1-Fixed Unassigned	316.00	27.65	Estimate 687.30

Roloff International

John Peter Smith Hospital Backfill/ Renovation



Item Summary

= GPO Contract = My Org Contract

Department: Sterile Processing

Atta ID	Qty F/I	Description Model	Manufacturer (Mfr #) Vendor (Vendor #)	Funding Source Cost Center Budget Name	Item Status Arch Code Custom Code	Currency: Dollar (US)		
						Unit Cost Options Cost	Item Tax Opt. Tax	Price Type Ext. Cost
6611-000	1 O/O	Deodorizer, Air, Wall Mount _____	_____	Project Unassigned	Draft (New) 1-Fixed Unassigned	71.00	6.21	Estimate 77.21
8357-002	1 O/O	Dispenser, Chemistry, Allowance TBD	Ecolab North America (TBD) Ecolab North America (TBD)	Unfunded Unassigned	Draft (New) 0-Unassigned Unassigned	0.00	0.00	Estimate 0.00
3714-020	2 O/C	Dispenser, Cleaning Solution OptiPro Dispensers (Enzymatic & Neutral Detergent)	Ecolab North America (9202-1108 / 9202- 1109)	Project Unassigned	Draft (New) 1-Fixed Unassigned	0.00	0.00	Vendor 0.00
3714-020	1 O/C	Dispenser, Cleaning Solution OptiPro Dispensers (Enzymatic & Neutral Detergent)	Ecolab North America (9202-1108 / 9202- 1109) Ecolab North America (9202-1108 / 9202- 1109)	Unfunded Unassigned	Draft (New) 1-Fixed Unassigned	0.00	0.00	List 0.00
6364-000	1 O/C	Dispenser, Glove, Triple Box _____	_____	Project Unassigned	Draft (New) 1-Fixed Unassigned	43.00	3.76	Estimate 46.76
6364-012	5 O/C	Dispenser, Glove, Triple Box GS-006 Stainless Steel	Bowman Dispensers (GS-006) _____	Project Unassigned	Draft (New) 1-Fixed Unassigned	66.00	5.78	List 358.88
6364-012	1 O/C	Dispenser, Glove, Triple Box GS-006 Stainless Steel	Bowman Dispensers (GS-006) Bowman Dispensers (GS-006)	Project Unassigned	Draft (New) 1-Fixed Unassigned	61.00	5.34	List 66.34
5870-000	2 O/C	Dispenser, Hand Lotion _____	_____	Project Unassigned	Draft (New) 1-Fixed Unassigned	16.00	1.40	Estimate 34.80
5869-000	3 O/C	Dispenser, Hand Sanitizer, Wall Mount _____	_____	Project Unassigned	Draft (New) 1-Fixed Unassigned	22.00	1.93	Estimate 71.78

Roloff International

John Peter Smith Hospital Backfill/ Renovation



Item Summary

= GPO Contract = My Org Contract

Department: Sterile Processing

Atta ID	Qty F/I	Description Model	Manufacturer (Mfr #) Vendor (Vendor #)	Funding Source Cost Center Budget Name	Item Status Arch Code Custom Code	Currency: Dollar (US)		
						Unit Cost Options Cost	Item Tax Opt. Tax	Price Type Ext. Cost
5869-000	2 O/C	Dispenser, Hand Sanitizer, Wall Mount _____	_____	Project Unassigned	Draft (New) 1-Fixed Unassigned	25.00	2.19	Estimate 54.38
6084-000	5 O/C	Dispenser, Paper Towel, Surface Mount _____	_____	Project Unassigned	Draft (New) 1-Fixed Unassigned	59.00	5.16	Estimate 320.81
6087-000	1 O/C	Dispenser, Paper Towel, with Trash Receptacle _____	_____	Project Unassigned	Draft (New) 1-Fixed Unassigned	676.00	59.15	Estimate 735.15
5868-000	4 O/C	Dispenser, Soap, Wall Mount _____	_____	Project Unassigned	Draft (New) 1-Fixed Unassigned	29.00	2.54	Estimate 126.15
6391-000	1 O/C	Dispenser, Toilet Paper, Surface Mount _____	_____	Project Unassigned	Draft (New) 1-Fixed Unassigned	56.00	4.90	Estimate 60.90
6457-001	1 O/O	Disposal, Sharps, Floor Cart SharpsCart 8940FP	Medtronic - Covidien Kendall Products (8940FP) Medtronic - Covidien Kendall Products (8940FP)	Project Unassigned	Draft (New) 3-Movable, Non-Elect Unassigned	507.00	44.36	Vendor 551.36
3723-027	1 O/C	Disposal, Sharps, Wall Mount BD Recykleen Brown 2-3 gal. (305097)	BD Medical (305097) _____	Project Unassigned	Draft (New) 1-Fixed Unassigned	93.00	8.14	List 101.14
3752-005	1 O/O	Dryer, Clean ThermaSure 1010 (Double Front & Back)	Cenorin (090010-02) Cenorin (090010-02)	Project Unassigned	Draft (New) 2-Movable, Elect Unassigned	23,616.00	2,066.40	Vendor 25,682.40
7547-000	1 O/C	Dryer, Hand, Wall Mount _____	_____	Project Unassigned	Draft (New) 1-Fixed Unassigned	595.00	52.06	Estimate 647.06

Roloff International

John Peter Smith Hospital Backfill/ Renovation



Item Summary

= GPO Contract = My Org Contract

Department: Sterile Processing

Atta ID	Qty F/I	Description Model	Manufacturer (Mfr #) Vendor (Vendor #)	Funding Source Cost Center Budget Name	Item Status Arch Code Custom Code	Currency: Dollar (US)		
						Unit Cost Options Cost	Item Tax Opt. Tax	Price Type Ext. Cost
3757-000	1 O/O	Dryer, Sterile Air _____	_____	Project Unassigned	Draft (New) 2-Movable, Elect Unassigned	13,913.00	1,217.39	Estimate 15,130.39
3806-000	1 O/O	Flowmeter, Air _____	_____	Project Unassigned	Draft (New) 3-Movable, Non-Elect Unassigned	48.00	4.20	Estimate 52.20
3835-000	1 O/C	Gun, Spray, Water/Steam, Wall Mount _____	_____	Project Unassigned	Draft (New) 1-Fixed Unassigned	2,558.00	223.83	Estimate 2,781.83
3836-134	2 O/O	Hamper, Linen ML8813 Square Chrome Step-On	MarketLab Inc. (ML8813) _____	Project Unassigned	Draft (New) 3-Movable, Non-Elect Unassigned	101.00	8.84	List 219.68
3836-134	1 O/O	Hamper, Linen ML8813 Square Chrome Step-On	MarketLab Inc. (ML8813) Clinton Industries Inc. (ML8813)	Project Unassigned	Draft (New) 3-Movable, Non-Elect Unassigned	101.00	8.84	List 109.84
7669-000	1 O/C	Light, Exam/Procedure, Single, w/Magnifier, Wall Mount _____	_____	Project Unassigned	Draft (New) 1-Fixed Unassigned	0.00	0.00	Estimate 0.00
5283-000	1 O/O	Loading Car, Sterilizer _____	_____	Project Unassigned	Draft (New) 3-Movable, Non-Elect Unassigned	7,604.00	665.35	Estimate 8,269.35
5283-012	2 O/O	Loading Car, Sterilizer Atlas 60 (for Century Hinge Door)	STERIS Corporation (AX066033085) STERIS Corporation (AX066033085)	Project Unassigned	Draft (New) 3-Movable, Non-Elect Unassigned	7,686.00	672.53	Quote 16,717.05
7985-000	1 C/C	Mirror, Vanity _____	_____	Project Unassigned	Draft (New) 1-Fixed Unassigned	77.00	6.74	Estimate 83.74
6254-000	1 O/C	Pass-thru, Window Assembly _____	_____	Project Unassigned	Draft (New) 1-Fixed Unassigned	4,992.00	436.80	Estimate 5,428.80

Roloff International

John Peter Smith Hospital Backfill/ Renovation



Item Summary

= GPO Contract = My Org Contract

Department: Sterile Processing

Atta ID	Qty F/I	Description Model	Manufacturer (Mfr #) Vendor (Vendor #)	Funding Source Cost Center Budget Name	Item Status Arch Code Custom Code	Currency: Dollar (US)		
						Unit Cost Options Cost	Item Tax Opt. Tax	Price Type Ext. Cost
7122-000	1 O/O	Printer, Label _____	_____	Project	Draft (New)	198.00	17.33	Estimate
				Unassigned	3-Movable, Non-Elect Unassigned			
7349-000	1 O/C	Rack, Bedpan, Wall Mount _____	_____	Project	Draft (New)	65.00	5.69	Estimate
				Unassigned	1-Fixed Unassigned			
5390-000	1 O/V	Rack, Washer/Disinfector _____	_____	Project	Draft (New)	2,865.00	250.69	Estimate
				Unassigned	3-Movable, Non-Elect Unassigned			
5390-029	4 O/V	Rack, Washer/Disinfector 2-Level Long Manifold [FD105]	STERIS Corporation (FD105) STERIS Corporation (FD105)	Project	Draft (New)	2,876.00	251.65	Quote
				Unassigned	3-Movable, Non-Elect Unassigned			
5390-030	4 O/V	Rack, Washer/Disinfector 3-Level Long Manifold [FD107]	STERIS Corporation (FD107) STERIS Corporation (FD107)	Project	Draft (New)	4,195.00	367.06	Quote
				Unassigned	3-Movable, Non-Elect Unassigned			
4276-002	1 O/O	Scale, Benchtop, Mechanical Beam 4420 Bench Beam Scale	Detecto Scale- Div.Cardinal Scale Mfg (4420) Detecto Scale- Div.Cardinal Scale Mfg (4420)	Project	Draft (New)	1,298.00	113.58	List
				Unassigned	3-Movable, Non-Elect Unassigned			
4285-000	1 O/O	Sealer, Heat, Packaging _____	_____	Project	Draft (New)	1,535.00	134.31	Estimate
				Unassigned	2-Movable, Elect Unassigned			
8107-000	1 O/V	Services, Asset Management _____	_____	Project	Draft (New)	0.00	0.00	Estimate
				Unassigned	0-Unassigned Unassigned			
5662-000	1 O/V	Services, Consulting _____	_____	Project	Draft (New)	0.00	0.00	Estimate
				Unassigned	0-Unassigned Unassigned			

Roloff International

John Peter Smith Hospital Backfill/ Renovation



Item Summary

= GPO Contract = My Org Contract

Department: Sterile Processing

Atta ID	Qty F/I	Description Model	Manufacturer (Mfr #) Vendor (Vendor #)	Funding Source Cost Center Budget Name	Item Status Arch Code Custom Code	Currency: Dollar (US)		
						Unit Cost Options Cost	Item Tax Opt. Tax	Price Type Ext. Cost
7723-000	1 O/V	Services, Surgical Instrument Tray Reprocessing		Project Unassigned	Draft (New) 0-Unassigned Unassigned	0.00	0.00	Estimate 0.00
4298-000	3 O/O	Shelving, Wire, Chrome, 48		Project Unassigned	Draft (New) 3-Movable, Non-Elect Unassigned	443.00	38.76	Estimate 1,445.29
5975-026	2 O/C	Sink, Clean-up Workstation (3-sink) 3-Sink (97.5" L)	STERIS Corporation (CCPS-319735) STERIS Corporation (CCPS-319735)	Project Unassigned	Draft (New) 1-Fixed Unassigned	11,900.00	1,041.25	Quote 25,882.50
5975-026	1 O/C	Sink, Clean-up Workstation (3-sink) 3-Sink (97.5" L)	STERIS Corporation (CCPS-319735) STERIS Corporation (CCPS-319735)	Existing (Reuse) Unassigned	Draft (Existing) 1-Fixed Unassigned	0.00	0.00	List 0.00
7983-000	1 O/C	Sink, Utility, 1-Compartment		Project Unassigned	Draft (New) 1-Fixed Unassigned	2,177.00	190.49	Estimate 2,367.49
8104-000	1 O/O	Software, Asset Disposition		Project Unassigned	Draft (New) 6-IT/Computers Unassigned	0.00	0.00	Estimate 0.00
8103-000	1 O/V	Software, Asset Management		Project Unassigned	Draft (New) 6-IT/Computers Unassigned	0.00	0.00	Estimate 0.00
5014-000	1 O/V	Software, Asset Management, Instrument Tracking		Project Unassigned	Draft (New) 6-IT/Computers Unassigned	89,000.00	7,787.50	Estimate 96,787.50
4380-000	1 O/O	Stereo System, Countertop		Project Unassigned	Draft (New) 2-Movable, Elect Unassigned	485.00	42.44	Estimate 527.44

Roloff International

John Peter Smith Hospital Backfill/ Renovation



Item Summary

= GPO Contract = My Org Contract

Department: Sterile Processing

Atta ID	Qty F/I	Description Model	Manufacturer (Mfr #) Vendor (Vendor #)	Funding Source Cost Center Budget Name	Item Status Arch Code Custom Code	Currency: Dollar (US)		
						Unit Cost Options Cost	Item Tax Opt. Tax	Price Type Ext. Cost
4389-000	2 O/O	Sterilizer, Low Temperature _____	_____	Project Unassigned	Draft (New) 2-Movable, Elect Unassigned	126,855.00	11,099.81	Estimate 275,909.63
6480-000	2 O/C	Sterilizer, Steam (Electric), Cabinet _____	_____	Project Unassigned	Draft (New) 1-Fixed Unassigned	57,047.00	4,991.61	Estimate 124,077.23
6760-091	2 O/C	Sterilizer, Steam (Electric), Recessed, 1-Door Evolution HC1200 26x37.5x54 SD HNG LH 208V	STERIS Corporation (UE05062401001) STERIS Corporation (UE05062401001)	Existing (Reuse) Unassigned	Draft (Existing) 1-Fixed Unassigned	0.00	0.00	List 0.00
6478-065	1 O/C	Sterilizer, Steam, Cabinet Amsco 400 16x16x26 Prevac Cabinet	STERIS Corporation (SR0101110011) STERIS Corporation (SR0101110011)	Existing (Reuse) Unassigned	Draft (Existing) 1-Fixed Unassigned	0.00	0.00	Estimate 0.00
4415-000	1 O/O	Stool, Exam, Steel Seat _____	_____	Project Unassigned	Draft (New) 3-Movable, Non-Elect Unassigned	328.00	28.70	Estimate 356.70
5917-000	1 O/O	Table, Instrument, Assembly _____	_____	Project Unassigned	Draft (New) 3-Movable, Non-Elect Unassigned	5,469.00	478.54	Estimate 5,947.54
5917-011	1 O/O	Table, Instrument, Assembly CDS-1100 Assembly Station	Pedigo Products (CDS-1100) Pedigo Products (CDS-1100)	Existing (Reuse) Unassigned	Draft (Existing) 3-Movable, Non-Elect Unassigned	6,735.00	589.31	List 7,324.31
7130-000	1 O/O	Table, Work, Adjustable Height _____	_____	Project Unassigned	Draft (New) 3-Movable, Non-Elect Unassigned	2,032.00	177.80	Estimate 2,209.80
5967-000	2 O/O	Table, Work, Stainless, 72 inch _____	_____	Project Unassigned	Draft (New) 3-Movable, Non-Elect Unassigned	1,594.00	139.48	Estimate 3,466.95

Roloff International

John Peter Smith Hospital Backfill/ Renovation



Item Summary

= GPO Contract = My Org Contract

Department: Sterile Processing

Atta ID	Qty F/I	Description Model	Manufacturer (Mfr #) Vendor (Vendor #)	Funding Source Cost Center Budget Name	Item Status Arch Code Custom Code	Currency: Dollar (US)		
						Unit Cost Options Cost	Item Tax Opt. Tax	Price Type Ext. Cost
4559-000	1 O/O	Ultrasonic Cleaner, Countertop _____	_____	Project Unassigned	Draft (New) 2-Movable, Elect Unassigned	2,036.00	178.15	Estimate 2,214.15
4566-023	1 O/O	Ultrasonic Cleaner, Rinser Caviwave Pro Cleaner (208V/1 Phase)	STERIS Corporation (CRP1172081) _____	Existing (Reuse) Unassigned	Draft (Existing) 2-Movable, Elect Unassigned	0.00	0.00	List 0.00
6245-000	1 O/C	Washer / Disinfector, Cart, Pass-Thru, Pit Mounted _____	_____	Project Unassigned	Draft (New) 1-Fixed Unassigned	178,996.00	15,662.15	Estimate 194,658.15
6245-050	1 O/C	Washer / Disinfector, Cart, Pass-Thru, Pit Mounted Vision 1327 Steam (208V)	STERIS Corporation (FW05201) STERIS Corporation (FW05201)	Project Unassigned	Draft (New) 1-Fixed Unassigned	163,000.00	14,262.50	Quote 177,262.50
BDG402G	2 O/V	Washer / Disinfector, Conveyor, Load & Unload _____	STERIS Corporation (SCSL029) STERIS Corporation (SCSL029)	Project Unassigned	Draft (New) 1-Fixed Unassigned	25,300.00	2,213.75	Estimate 55,027.50
BDG403G	1 O/V	Washer / Disinfector, Conveyor, Return Line _____	STERIS Corporation (SCSL034) _____	Project Unassigned	Draft (New) 1-Fixed Unassigned	32,173.00	2,815.14	Quote 34,988.14
5240-000	2 O/C	Washer / Disinfector, Electric _____	_____	Project Unassigned	Draft (New) 1-Fixed Unassigned	69,512.00	6,082.30	Estimate 151,188.60
4669-000	1 O/C	Washer / Disinfector, Pasteurization _____	_____	Project Unassigned	Draft (New) 1-Fixed Unassigned	17,398.00	1,522.33	Estimate 18,920.33
5241-089	2 O/C	Washer / Disinfector, Steam AMSCO 7053L Steam (208V)	STERIS Corporation (FH41072) STERIS Corporation (FH41072)	Project Unassigned	Draft (New) 1-Fixed Unassigned	75,575.00	6,612.81	Quote 164,375.63

Roloff International

John Peter Smith Hospital Backfill/ Renovation



Item Summary

= GPO Contract = My Org Contract

Department: Sterile Processing

Atta ID	Qty F/I	Description Model	Manufacturer (Mfr #) Vendor (Vendor #)	Funding Source Cost Center Budget Name	Item Status Arch Code Custom Code	Currency: Dollar (US)		
						Unit Cost Options Cost	Item Tax Opt. Tax	Price Type Ext. Cost
8906-000	1 O/C	Washer, Bedpan, Floor Mount _____	_____	Project Unassigned	Draft (New) 1-Fixed Unassigned	13,204.00	1,155.35	Estimate 14,359.35
5407-000	4 O/O	Waste Can, 20-31 Gallon _____	_____	Project Unassigned	Draft (New) 3-Movable, Non-Elect Unassigned	58.00	5.08	Estimate 252.30
4690-000	2 O/O	Waste Can, 32-40 Gallon _____	_____	Project Unassigned	Draft (New) 3-Movable, Non-Elect Unassigned	84.00	7.35	Estimate 182.70
4690-016	1 O/O	Waste Can, 32-40 Gallon 2632 BRUTE Yellow	Rubbermaid Commercial Products (FG263200YEL)	Project Unassigned	Draft (New) 3-Movable, Non-Elect Unassigned	52.00	4.55	List 56.55
4687-000	3 O/O	Waste Can, Bio-Hazardous _____	_____	Project Unassigned	Draft (New) 3-Movable, Non-Elect Unassigned	150.00	13.13	Estimate 489.38
4688-000	2 O/O	Waste Can, Open Top _____	_____	Project Unassigned	Draft (New) 3-Movable, Non-Elect Unassigned	41.00	3.59	Estimate 89.18
5623-000	1 O/O	Waste Disposal, Surgical Fluid Collection _____	_____	Project Unassigned	Draft (New) 2-Movable, Elect Unassigned	19,705.00	1,724.19	Estimate 21,429.19
7278-000	1 O/C	Water Treatment System, Washer/Disinfector/Sterilizer _____	_____	Project Unassigned	Draft (New) 1-Fixed Unassigned	23,403.00	2,047.76	Estimate 25,450.76
7278-035	1 O/C	Water Treatment System, Washer/Disinfector/Sterilizer RO3 Reverse Osmosis w/ 185 Gal Tank & HF Pump	AmeriWater (00HC-2024) AmeriWater (00HC-2024)	Project Unassigned	Draft (New) 1-Fixed Unassigned	35,870.00	3,138.63	Quote 39,008.63
Sub Total :						1,646,488.05		

Grand Total : 16,886,815.80