

PRESERVATION OF THIS
HISTORICAL RECORD IS DEDICATED
TO TARRANT COUNTY
AND AUTHORIZED BY

The Tarrant County Clerk



PRESERVATION OF THIS HISTORICAL RECORD
IS DEDICATED TO TARRANT COUNTY
AND AUTHORIZED BY

The Tarrant County Clerk

AND

B. GLEN WHITLEY
COUNTY JUDGE

ROY C. BROOKS
COMMISSIONER, PRECINCT 1

ANDY H. NGUYEN
COMMISSIONER, PRECINCT 2

GARY FICKES
COMMISSIONER, PRECINCT 3

J.D. JOHNSON
COMMISSIONER, PRECINCT 4

ASSESSORS ABSTRACT OF CITY LOTS

VOL. 11

TARRANT COUNTY

70. 120
86
6

150 x 200
900
200
1100



33

28 / 940
84
100
84
164
28

000
400
7



1000
800
8

INDEX

	Page
Chamberlin Arlington Heights Lots 401-158	1
acres 295	
acres 282	
" 299	
" 344	

North St Work	459
---------------	-----

McAnulty + Nesbit sub Ben 2 Evs	618
---------------------------------	-----

" sub Ben 15 Evs	620
------------------	-----

Moodie + Evans sub Ben 20 March	628
---------------------------------	-----

" sub Ben 21 March	638
--------------------	-----

Chamberlin Arlington Heights of FORT WORTH.

Year	OWNER'S NAME	No. of Lot	Value
1897	Unknown	all	120
1898	UNKNOWN	all	120
1899	UNKNOWN	all	120
1900	UNKNOWN	all	120
1901	Alfred Crebbin	15 to 26	
1902	"	15 to 26	

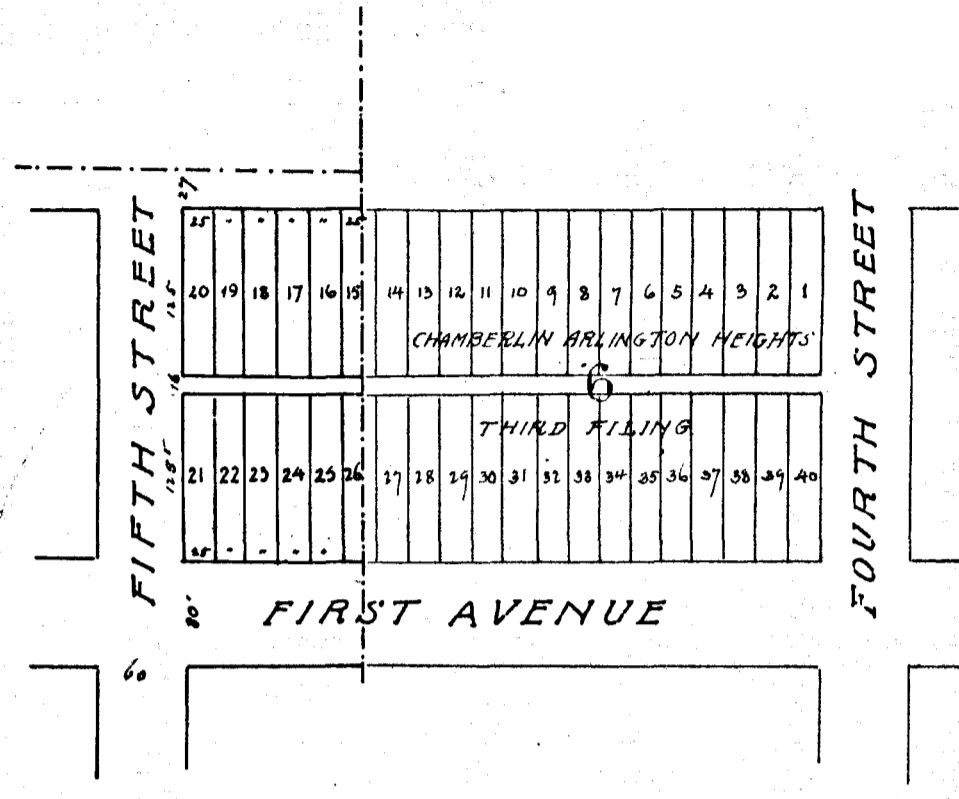

Year	OWNER'S NAME	No. of Lot	Value

Tarrant city TX
Assessors Abstract of
City Lots II

Block No. 2, Assessor's Abstract of City Lots in Tarrant County, Texas.

Chamberlin Arlington Heights of FORT WORTH.

Texas Printing and Lith. Co.

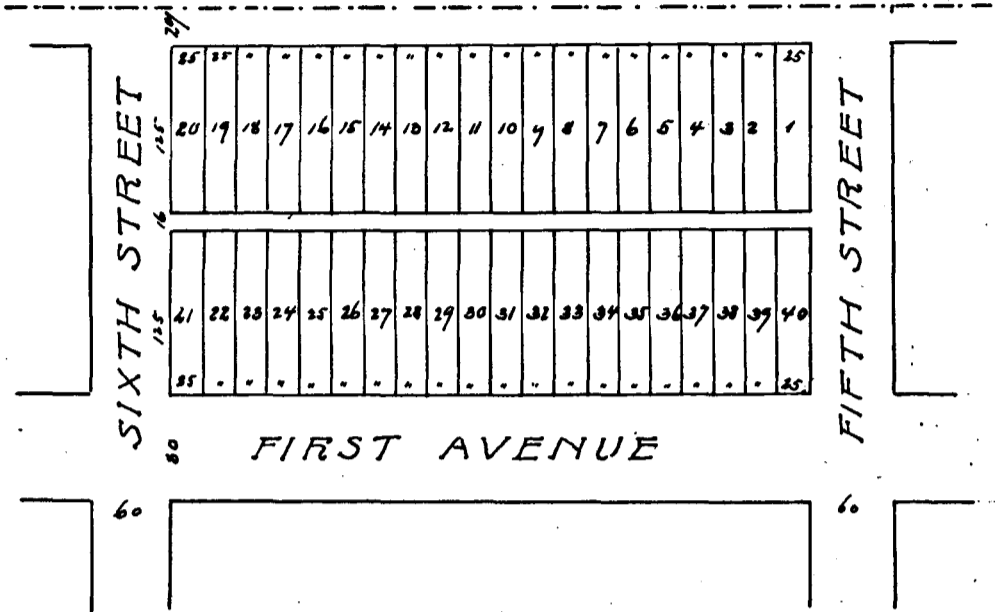

Year OWNER'S NAME No. of Lot Value

Year	OWNER'S NAME	No. of Lot	Value
1897	Unknown	all	400
1898	H B Berry	all	250
1899	H B Berry	all	250
1900	H B Berry	all	250
1901	UNKNOWN.	all	250
1902	Francis L White	1 to 40	100
1908			

Year	OWNER'S NAME	No. of Lot	Value
1897	Unknown	all	400
1898	H B Berry	all	250
1899	H S Berry	all	250
1900	H B Berry	all	250
1901	UNKNOWN.	all	250
1902	Francis L White	1 to 40	100

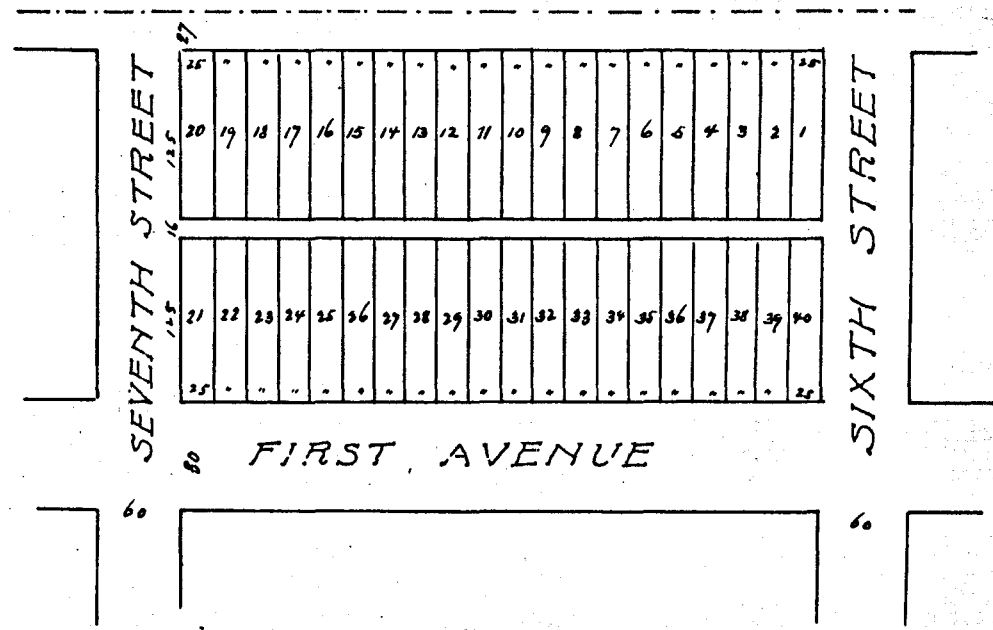

Year	OWNER'S NAME	No. of Lot	Value

Block No. 4 Assessor's Abstract of City Lots in Tarrant County, Texas.

Chamberlin Arlington Heights of FORT WORTH.

Texas Printing and Lith. Co.

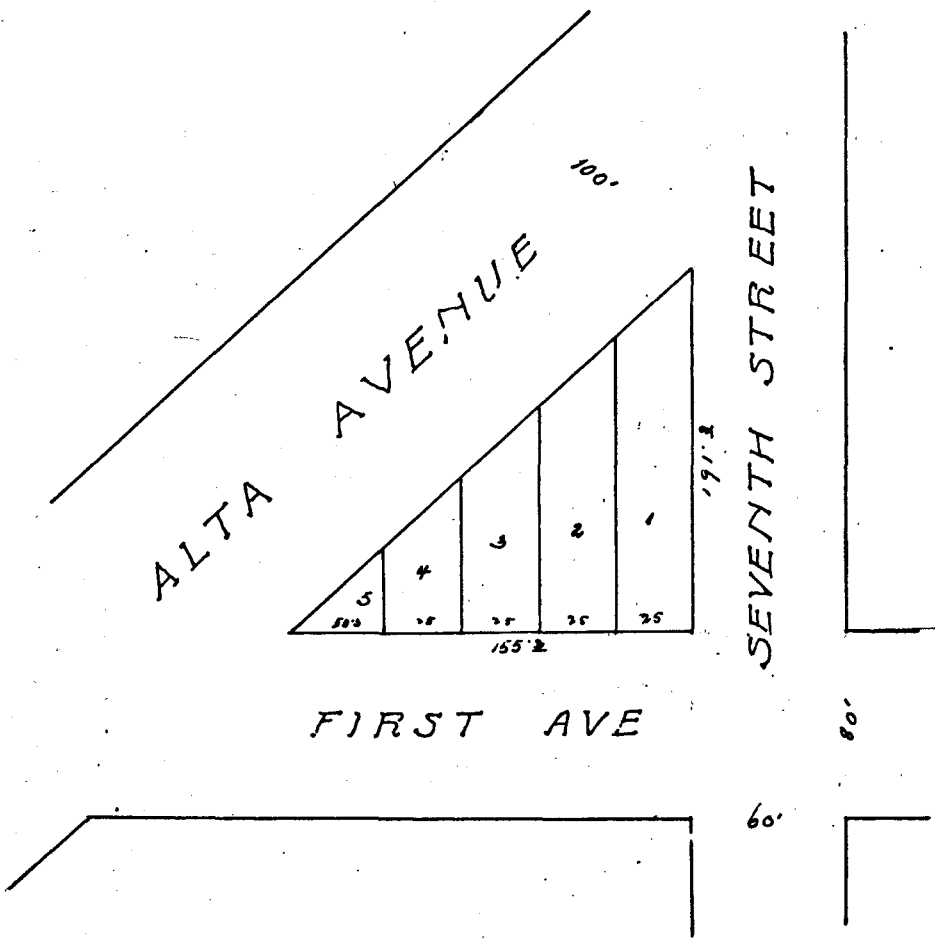

Year	OWNER'S NAME	No. of Lot	Value
------	--------------	------------	-------

Year	OWNER'S NAME	No. of Lot	Value
1897	Unknown	all	50
1898	W B Berry	all	50
1899	H S Berry	all	50
1900	W B Berry	all	50
1901	UNKNOWN	all	50
1902	Francis L White	to 5	20

Block No. 6. Assessor's Abstract of City Lots in Tarrant County, Texas.

Chamberlin Arlington Heights of FORT WORTH.

Texas Printing and Lith. Co.

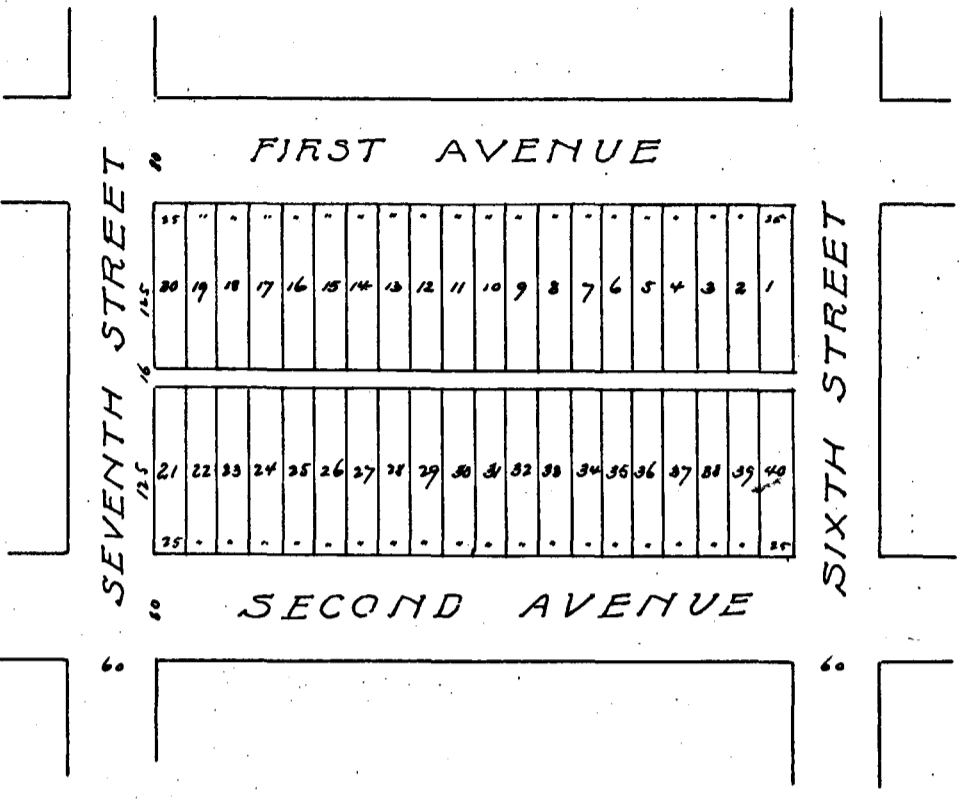

Year	OWNER'S NAME	No. of Lot	Value
------	--------------	------------	-------

Year	OWNER'S NAME	No. of Lot	Value
1897	Unknown	all	400
1898	H B Berry	all	250
1899	H S Berry	all	250
1900	H B Berry	all	100
1901	UNKNOWN.	all	100
1902	Francis L White	1, 40	100

Block No. 8. Assessor's Abstract of City Lots in Tarrant County, Texas.

Chamberlin Arlington Heights of FORT WORTH.

Texas Printing and Lith. Co.

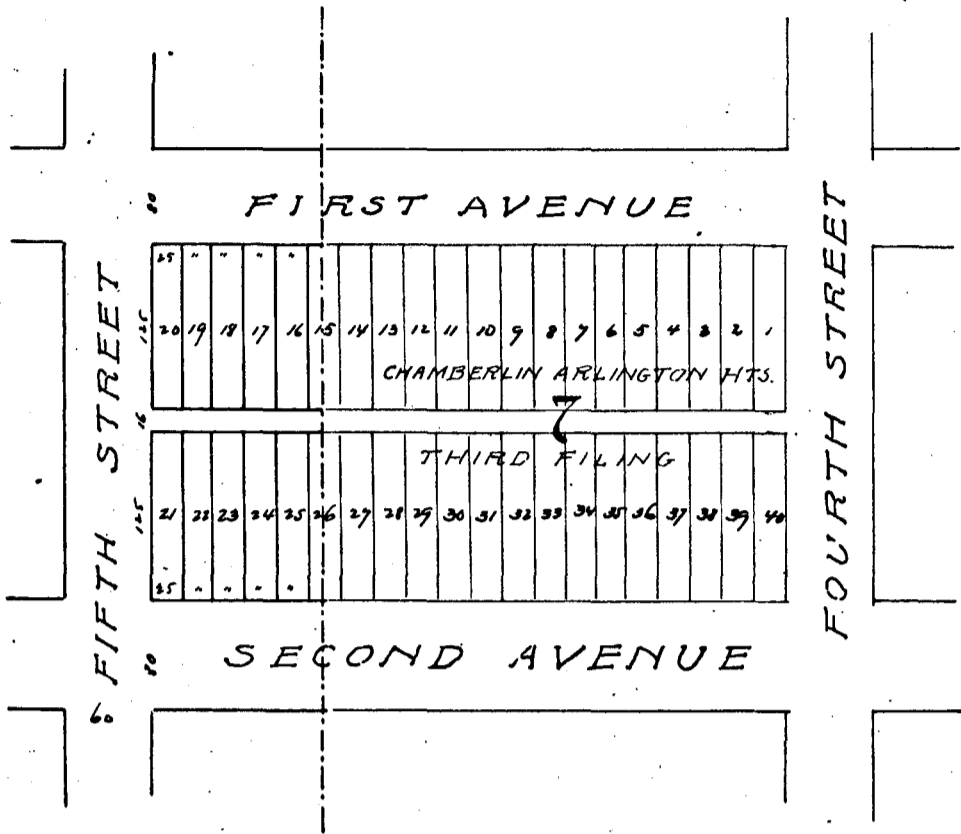

Year	OWNER'S NAME	No. of Lot	Value
------	--------------	------------	-------

Year	OWNER'S NAME	No. of Lot	Value
1897	Unknown	all	50
1898	UNKNOWN.	all	50
1899	UNKNOWN.	all	50
1900	UNKNOWN.	all	50
1901	Alfred Crebbin	15 ² to 25 ²	
1902	"	15 to 28	

Block No. 10. Assessor's Abstract of City Lots in Tarrant County, Texas.
Chamberlin Arlington Heights of FORT WORTH.

Texas Printing and Lith. Co.

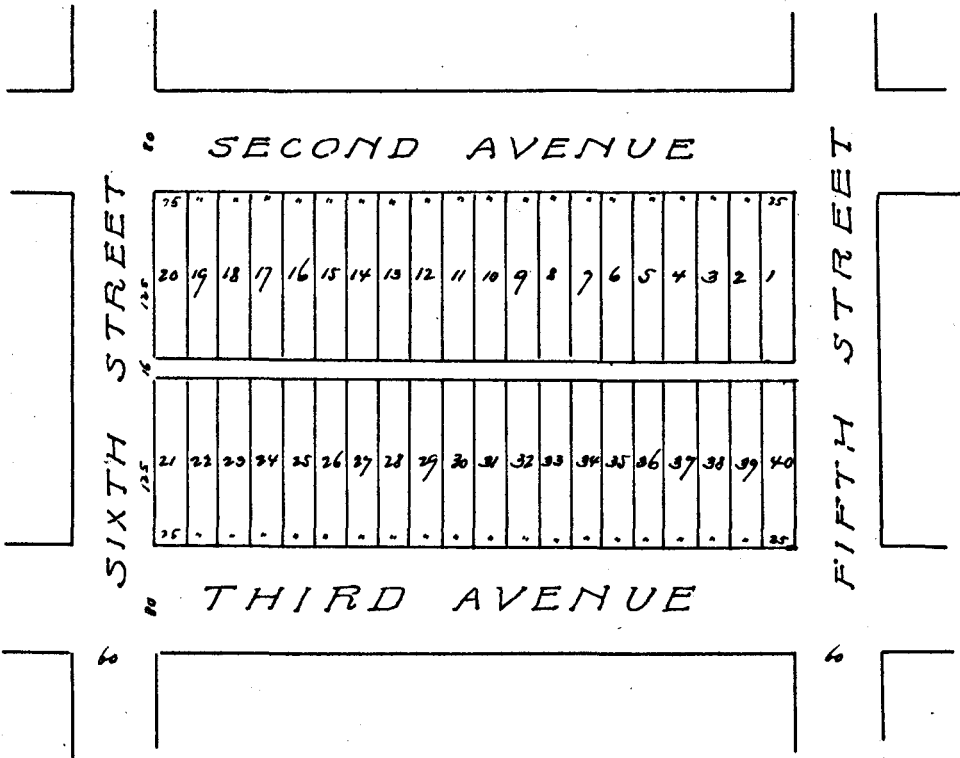

Year	OWNER'S NAME	No. of Lot	Value
------	--------------	------------	-------

Year	OWNER'S NAME	No. of Lot	Value
1897	Unknown	all	400
1898	H B Berry	all	200
1899	H S Berry	all	200
1900	H B Berry	all	100
1901	UNKNOWN.	all	100
1902	Francis L White	1640	100

Block No. 12. Assessor's Abstract of City Lots in Tarrant County, Texas.

Chambelin Arlington Heights of FORT WORTH.

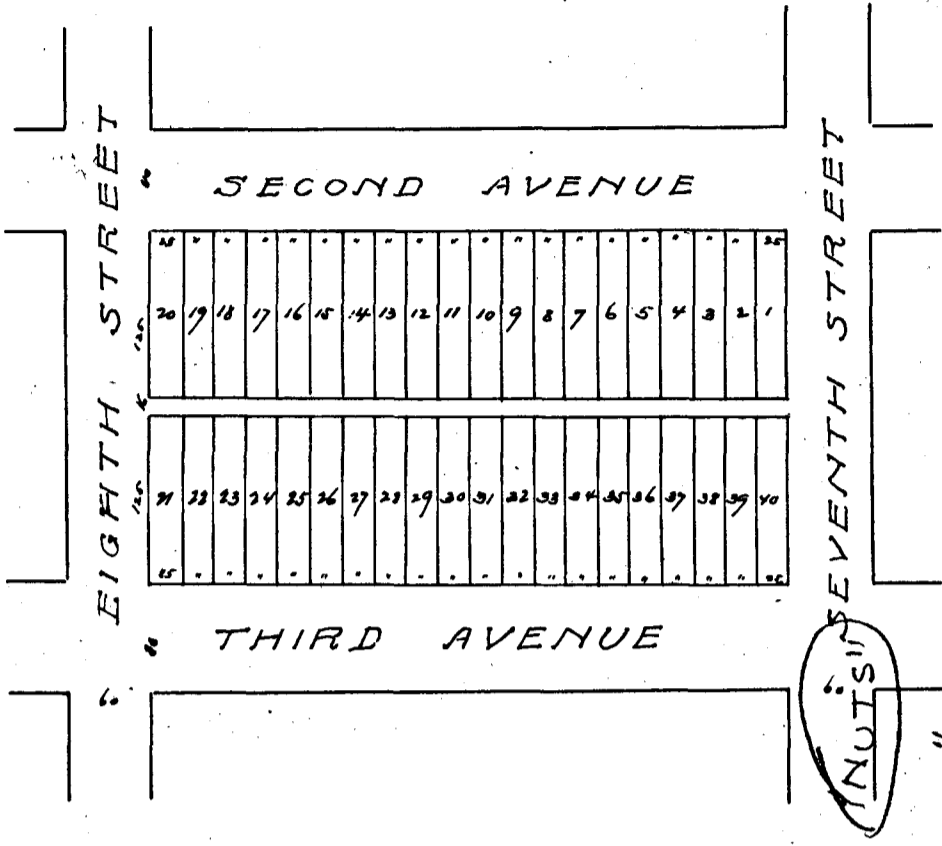

Year	OWNER'S NAME	No. of Lot	Value
1897	Unknown	all	400
1898	H B Berry	all	200
1899	H S Berry	all	200
1900	H B Berry	all	100
1901	UNKNOWN.	all	100
1902	Francis L White	1040	100

Year	OWNER'S NAME	No. of Lot	Value
1897	Unknown	all	400
1898	H B Berry	all	200
1899	H S Berry	all	200
1900	H B Berry	all	100
1901	UNKNOWN.	all	100
1902	Francis L White	1040	100

Block No. 13. Assessor's Abstract of City Lots in Tarrant County, Texas.

Chamberlin Arlington Heights of FORT WORTH.

Printers & Stationers, Ft. Worth.

Year	OWNER'S NAME	No. of Lot	Value
1897	Rev M & Board	all	400
1898	UNKNOWN	all	200
1899	UNKNOWN	all	400
1900	UNKNOWN	all	200
1901	UNKNOWN	all	100
1902	Unknown	1 to 18	200

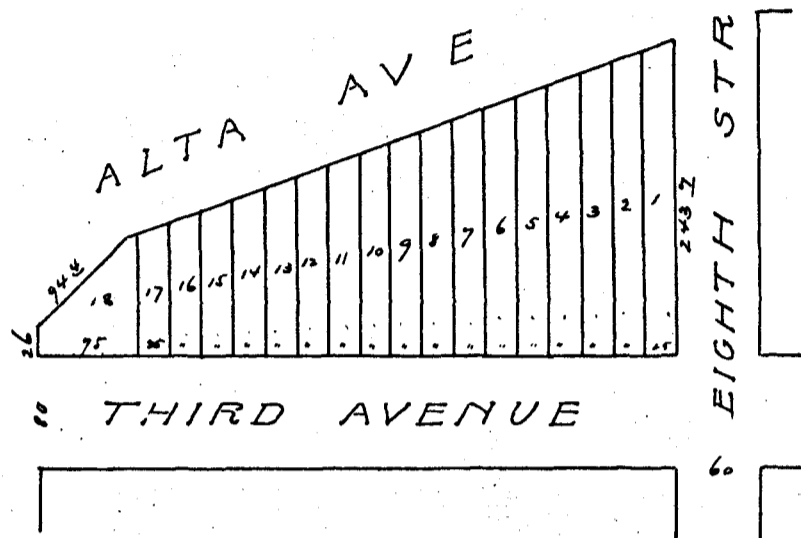

Year	OWNER'S NAME	No. of Lot	Value

Block No. 14 Assessor's Abstract of City Lots in Tarrant County, Texas.

Chamberlin Arlington Heights of FORT WORTH.

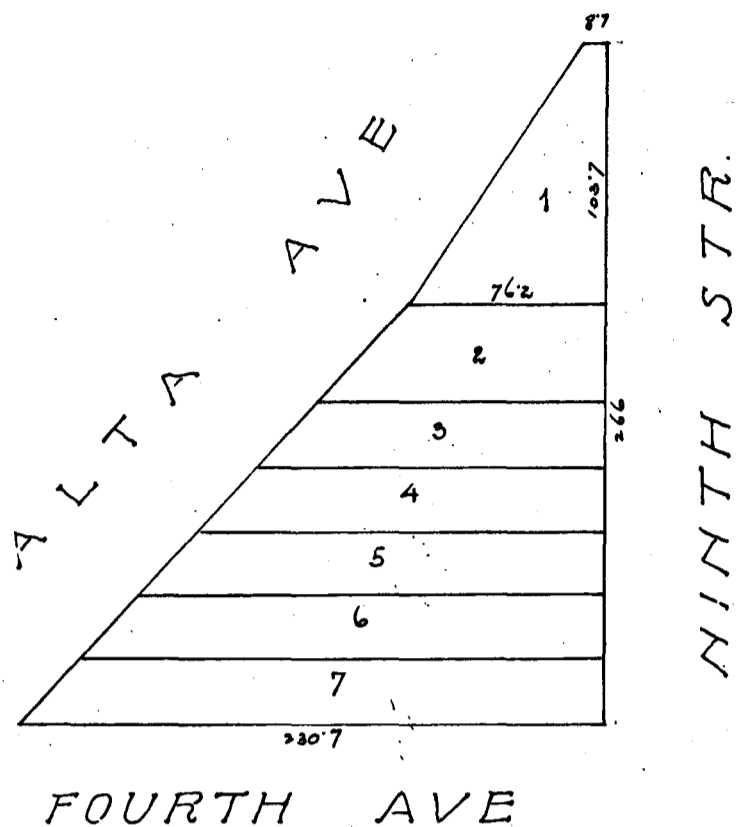

Year	OWNER'S NAME	No. of Lot	Value
------	--------------	------------	-------

Year	OWNER'S NAME	No. of Lot	Value
1897	Unknown	all	70
1898	H B Berry	all	100
1899	H B Berry	all	100
1900	H B Berry	all	100
1901	UNKNOWN.	all	100
1902	Francis L White	1/7	20

Block No. 16 Assessor's Abstract of City Lots in Tarrant County, Texas.

Chamberlain Burlington Heights of FORT WORTH.

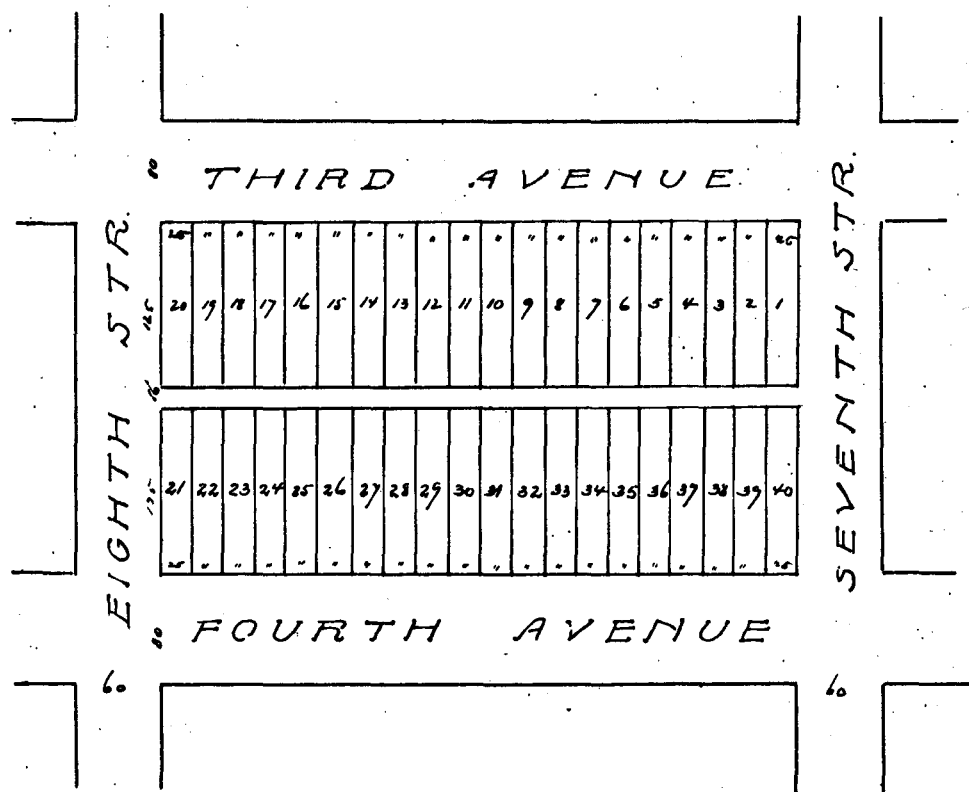

Year	OWNER'S NAME	No. of Lot	Value
1897	Unknown	all	400
1898	W B Berry	all	225
1899	H A Berry	all	225
1900	H B Berry	all	100
1901	UNKNOWN.	all	100
1902	Francis L White	1640	100

Year	OWNER'S NAME	No. of Lot	Value
1897	Unknown	all	400
1898	W B Berry	all	225
1899	H A Berry	all	225
1900	H B Berry	all	100
1901	UNKNOWN.	all	100
1902	Francis L White	1640	100

Block No. 17. Assessor's Abstract of City Lots in Tarrant County, Texas.

Chamberlain Arlington Heights of FORT WORTH.

Printers & Stationers, Ft. Worth

Year	OWNER'S NAME	No. of Lot	Value
1897	Unknown	all	400
1898	H B Berry	all	225
1899	H D Berry	all	225
1900	H B Berry	all	100
1901	UNKNOWN	all	100
1902	Francis L White	1 to 40	100

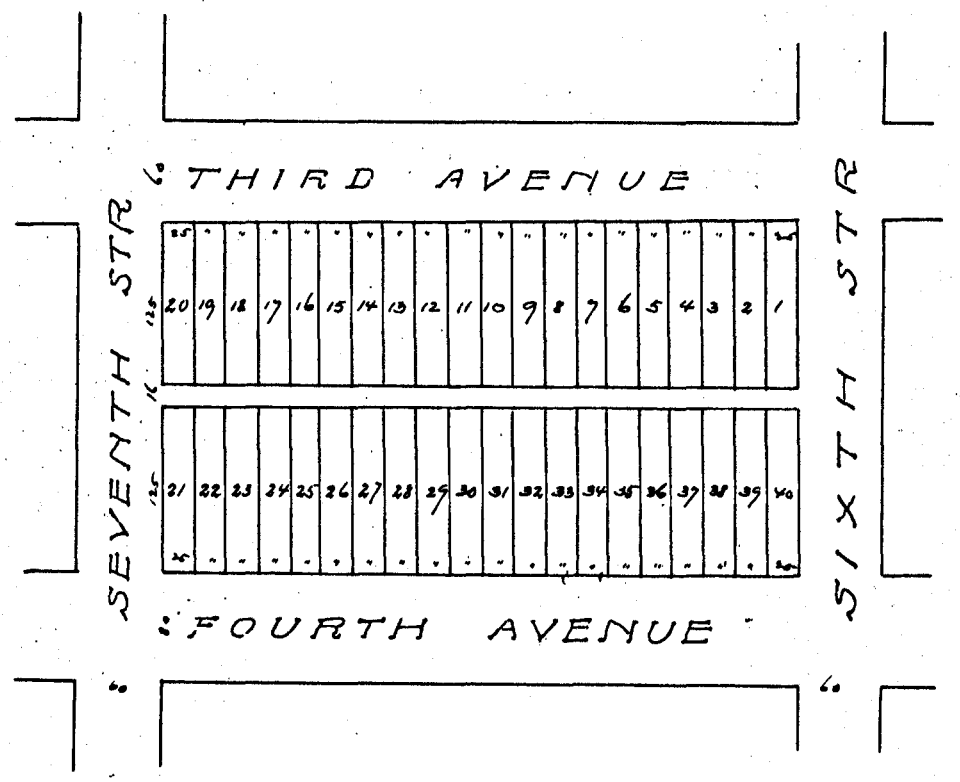

Year	OWNER'S NAME	No. of Lot	Value
1908	Baldern AC	27 to 30	400

Block No. 18. Assessor's Abstract of City Lots in Tarrant County, Texas.

Chamberlin Arlington Heights of FORT WORTH.

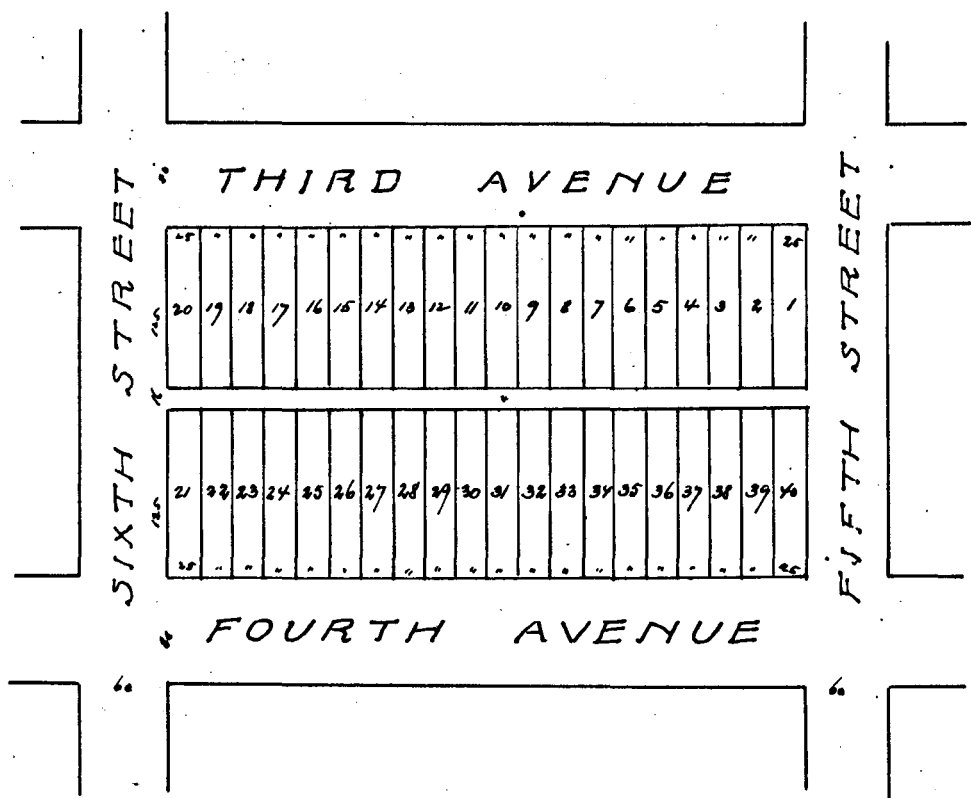

Year OWNER'S NAME No. of Lot Value

Year	OWNER'S NAME	No. of Lot	Value
1897	Unknown	all	400
1898	W B Berry	all	225
1899	W B Berry	all	225
1900	W B Berry	all	100
1901	UNKNOWN.	all	100
1902	Francis L White	1640	100

Block No. 20. Assessor's Abstract of City Lots in Tarrant County, Texas.

Chamberlin Arlington Heights of FORT WORTH.

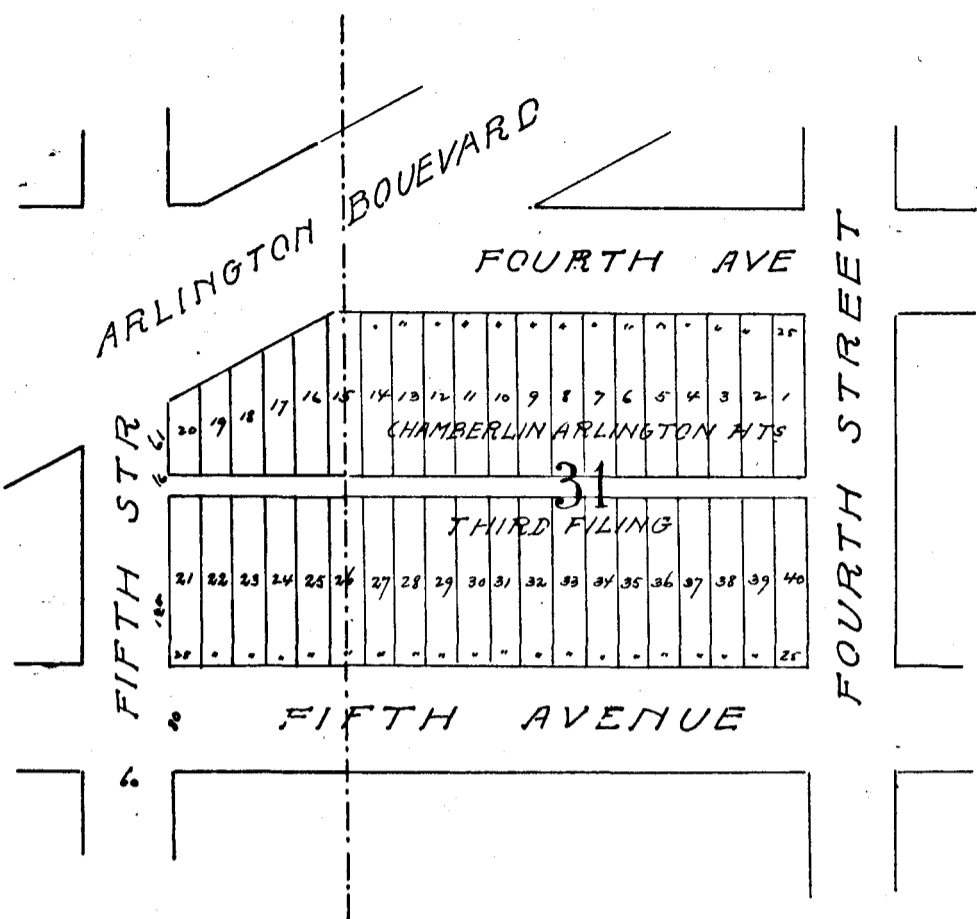

Year	OWNER'S NAME	No. of Lot	Value
1897	Unknown	all	50
1898	UNKNOWN	all	50
1899	UNKNOWN	all	50
1900	UNKNOWN	all	50
1901	Alfred Crebin	16 to 25	
1902		15 to 25	

Block No. 22 Assessor's Abstract of City Lots in Tarrant County, Texas.

Chamberlin Arlington Heights of FORT WORTH.

Texas Printing and Lith. Co.

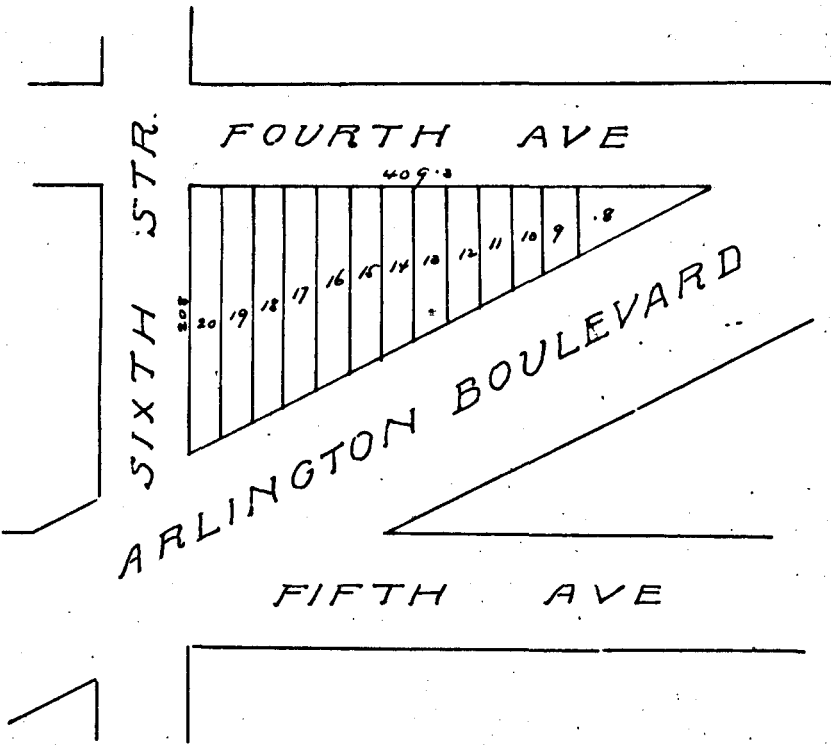

Year OWNER'S NAME No. of Lot Value

Year	OWNER'S NAME	No. of Lot	Value
1897	Unknown	all	100
1898	UNKNOWN.	all	100
1899	UNKNOWN.	all	100
1900	UNKNOWN.	all	100
1901	Alfred Grebbin	8 to 20	
1902		8 to 20	

Block No. 24 Assessor's Abstract of City Lots in Tarrant County, Texas.

Chamberlin Arlington Heights of FORT WORTH.

Texas Printing and Lith. Co.

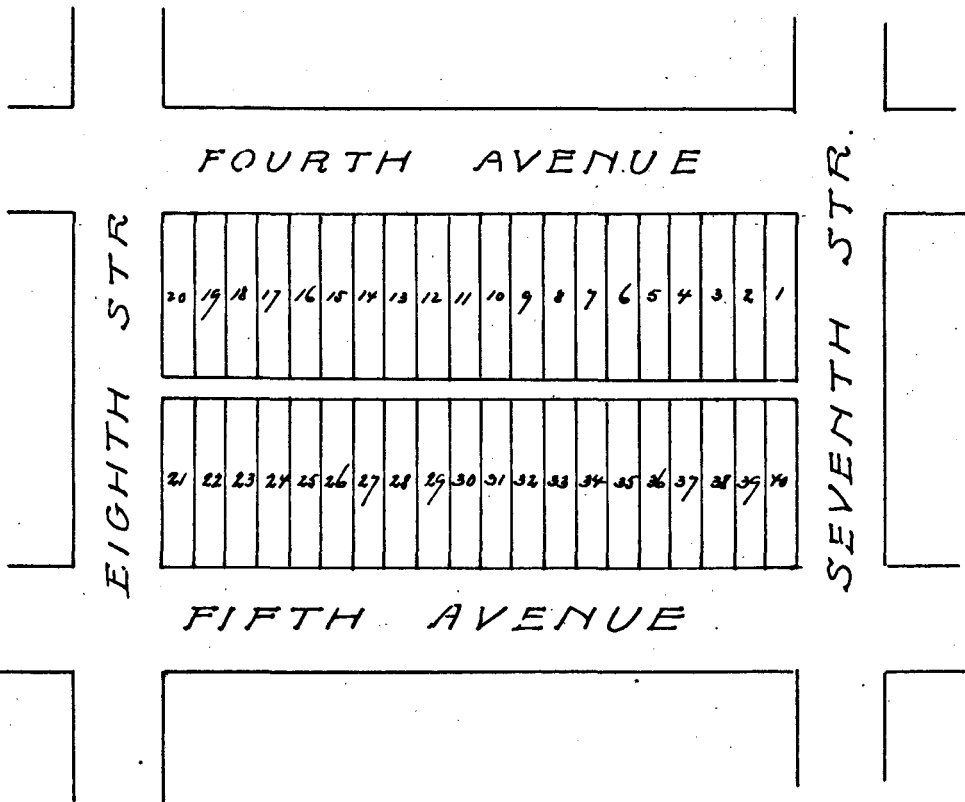

Year OWNER'S NAME No. of Lot Value

Year	OWNER'S NAME	No. of Lot	Value
1897	B W Roberts	15 to 10	100
"	"	21 to 40	200
"	Unknown	11 to 20	100
1898	C W Roberts	10 to 21 to 38	250
	UNKNOWN	11 to 20	100
	Sub	39-40	70
1899	B W Roberts	10 to 21 to 38	250
	UNKNOWN	11 to 20, 39, 40	120
1900	E W Watkins	11 to 20	100
	B W Roberts	10 to 21 to 38	280
	UNKNOWN	39-40	100
1901	UNKNOWN	all	400
1902	E W Watkins	11 to 20	50
	B W Roberts	10 to 21 to 38	200
	Unknown	39, 40	50

Block No. 25. Assessor's Abstract of City Lots in Tarrant County, Texas.

Chamberlin Arlington Heights of FORT WORTH.

Year	OWNER'S NAME	No. of Lot	Value
1897	Wm Bryce	371040	3000
"	Unknown	1 to 36	370
1898	Wm Bryce	371060	3000
	H B Berry	1 to 36	180
1899	Wm Bryce	371040	3000
	H B Berry	1 to 36	180
1900	H B Berry	1 to 36	100
	Wm Bryce	371040	3000
1901	Wm Bryce	371040	3000
	UNKNOWN.	1 to 36	350
1902	Francis L White	1 to 36	90
	Wm Bryce	371040	3000

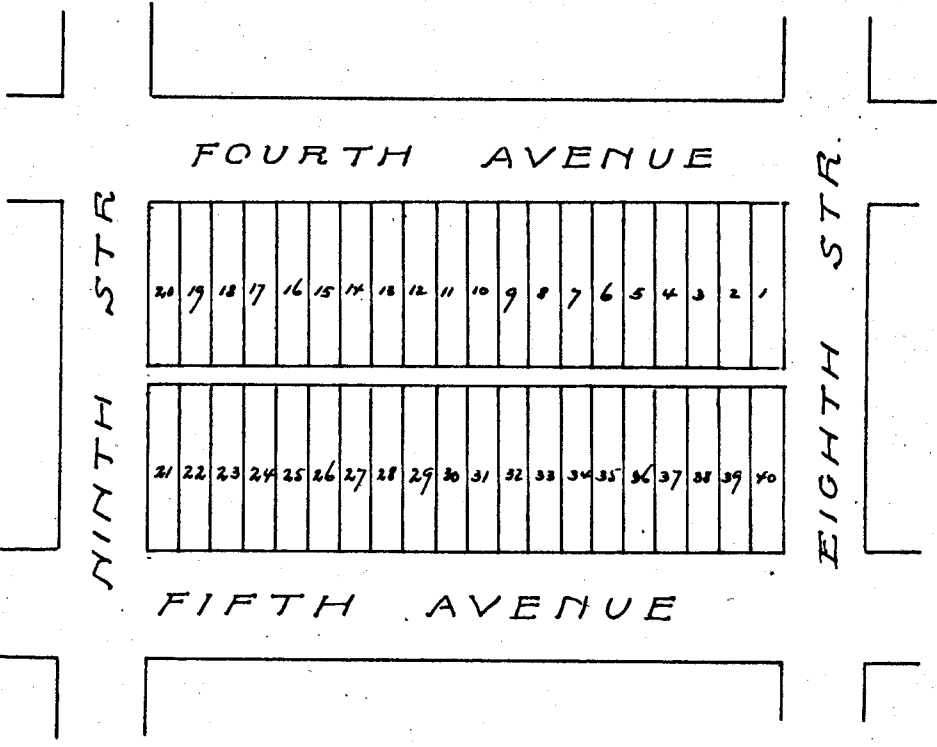

Year	OWNER'S NAME	No. of Lot	Value

Block No. 26 Assessor's Abstract of City Lots in Tarrant County, Texas.

Chamberlin Arlington Heights of FORT WORTH.

Texas Printing and Lith. Co.

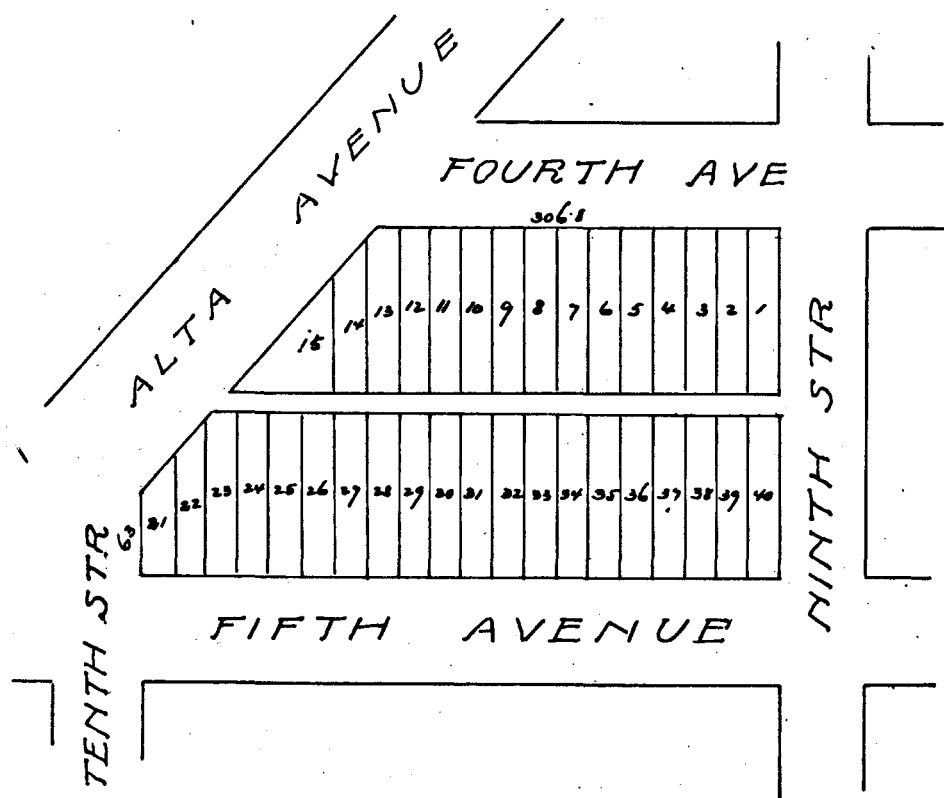

Year OWNER'S NAME No. of Lot Value

Year	OWNER'S NAME	No. of Lot	Value
1897	Robt Mcbart	all	4000
1898	UNKNOWN.	all	4000
1899	Robt Mcbart	all	4000
1900	Robt Mcbart	all	4000
1901	Robert Mc Cart	all	4000
1902	Robt Mcbart	all	4000

Block No. 27. Assessor's Abstract of City Lots in Tarrant County, Texas.

Chamberlin Arlington Heights of FORT WORTH.

Printed & Published by...

Year	OWNER'S NAME	No. of Lot	Value
1897	Unknown	all	280
1898	UNKNOWN	all	280
1899	UNKNOWN.	all	280
1900	UNKNOWN.	all	280
1901	Alfred Oebbin	1 to 14.27 to 40	
1902	Unknown	1 to 14.27 to 40	280

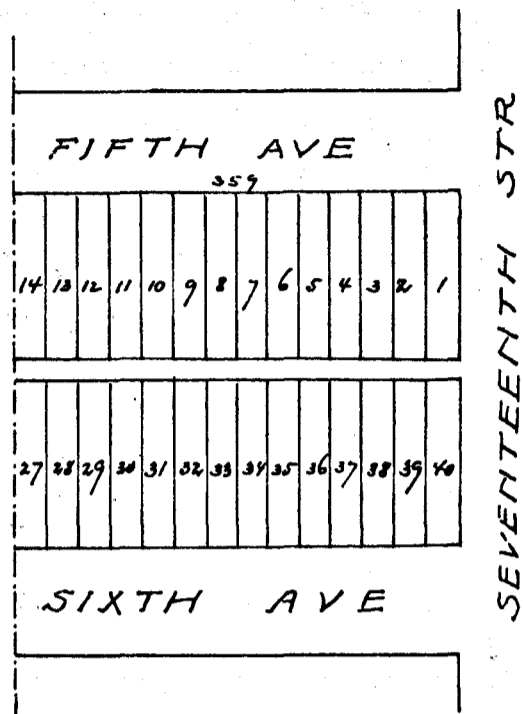

Year	OWNER'S NAME	No. of Lot	Value
------	--------------	------------	-------

Block No. 28 Assessor's Abstract of City Lots in Tarrant County, Texas.

Chamberlin Arlington Heights of FORT WORTH.

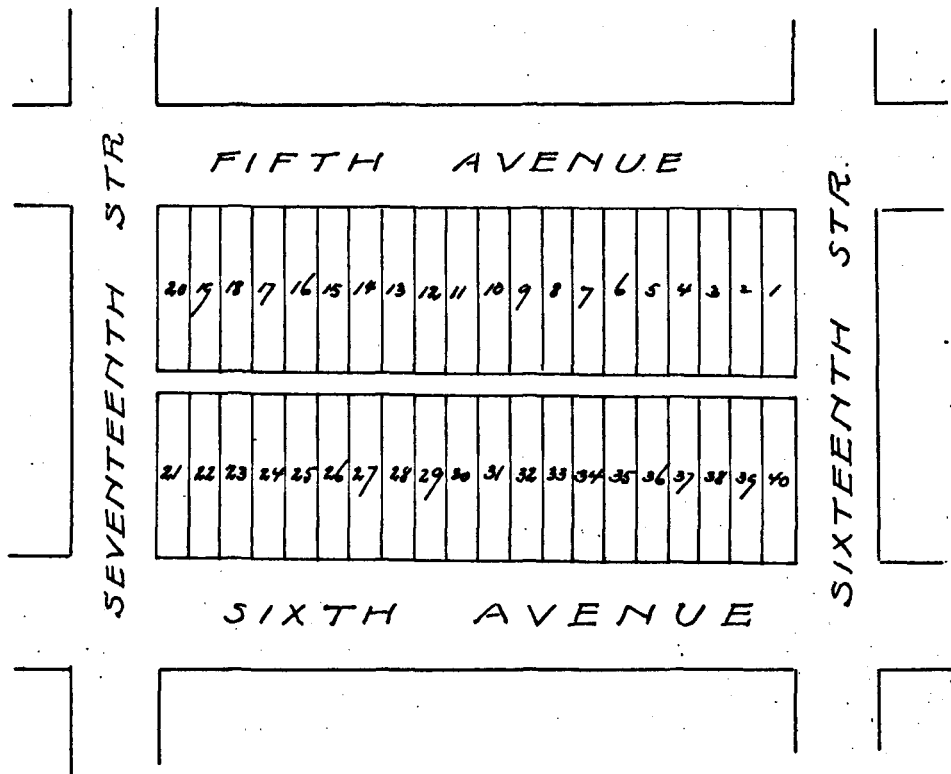

Year	OWNER'S NAME	No. of Lot	Value

Year	OWNER'S NAME	No. of Lot	Value
1897	Unknown	all	400
1898	UNKNOWN.	all	400
1899	UNKNOWN.	all	400
1900	UNKNOWN.	all	400
1901	Alfred Cribbin	all	
1902	Unknown	1640	400

Block No. 29, Assessor's Abstract of City Lots in Tarrant County, Texas.

Chamberlin Arlington Heights of FORT WORTH.

Year	OWNER'S NAME	No. of Lot	Value
1897	Unknown	all	400
1898	UNKNOWN.	all	400
1899	UNKNOWN.	all	400
1900	UNKNOWN.	all	400
1901	Alfred Cribbin	all	
1902	Unknown	1 to 40	400

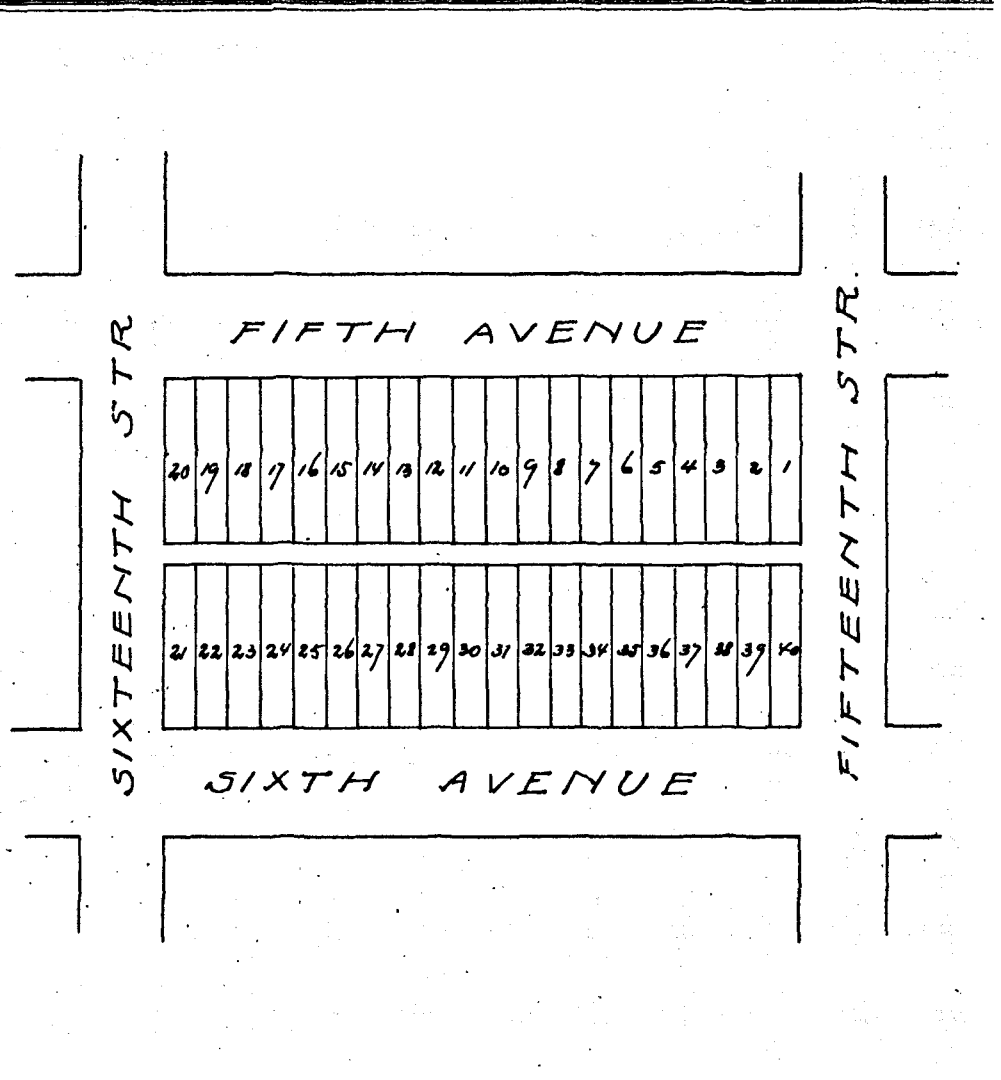

Year	OWNER'S NAME	No. of Lot	Value

Block No. 30. Assessor's Abstract of City Lots in Tarrant County, Texas.

Chamberlin Arlington Heights of FORT WORTH.

Texas Printing and Lith. Co.

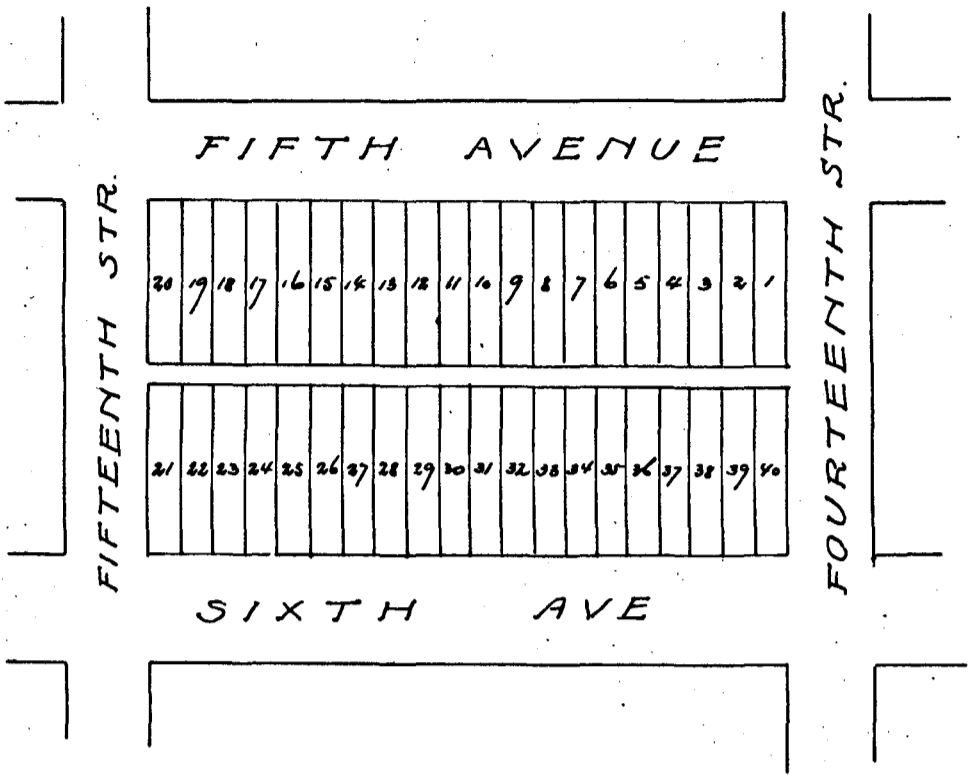

Year	OWNER'S NAME	No. of Lot	Value
1897	Unknown	all	400
1898	H B Berry	1 to 10 - 21 to 40	150
	UNKNOWN.	11 to 20	50
1899	H B Berry	1 to 10 - 21 to 40	150
	UNKNOWN.	11 to 20	50
1900	H B Berry	1 to 10 - 21 to 40	80
	UNKNOWN.	11 to 20	50
1901	UNKNOWN.	all	100
1902	Francis L White	1 to 10 - 21 to 40	70
	Unknown	11 to 20	100

Block No. 32. Assessor's Abstract of City Lots in Tarrant County, Texas.

Chamberlin Arlington Heights of FORT WORTH.

Tracy Printing and Lith. Co.

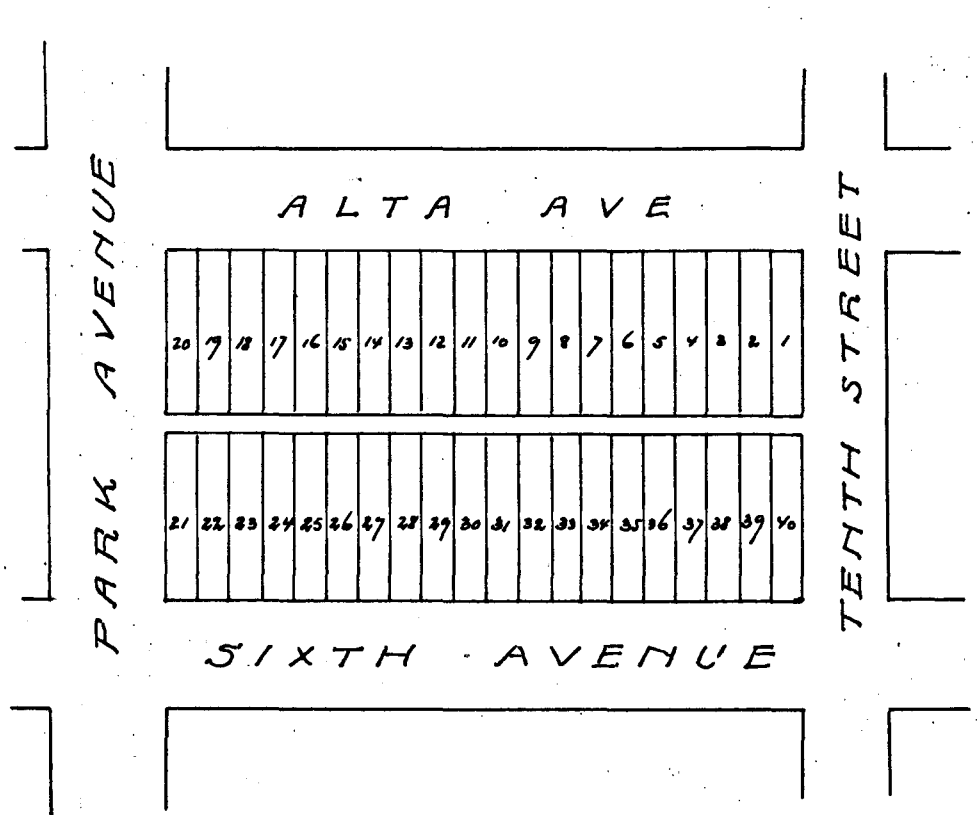

Year	OWNER'S NAME	No. of Lot	Value
1897	Unknown	all	400
1898	H B Berry	all	300
1899	H & S Berry	all	200
1900	H B Berry	all	100
1901	UNKNOWN.	all	100
1902	Francis L White	1640	100

X

Block No. 34. Assessor's Abstract of City Lots in Tarrant County, Texas.

Chamberlin Arlington Heights - of FORT WORTH.

Texas Printing and Lith. Co.

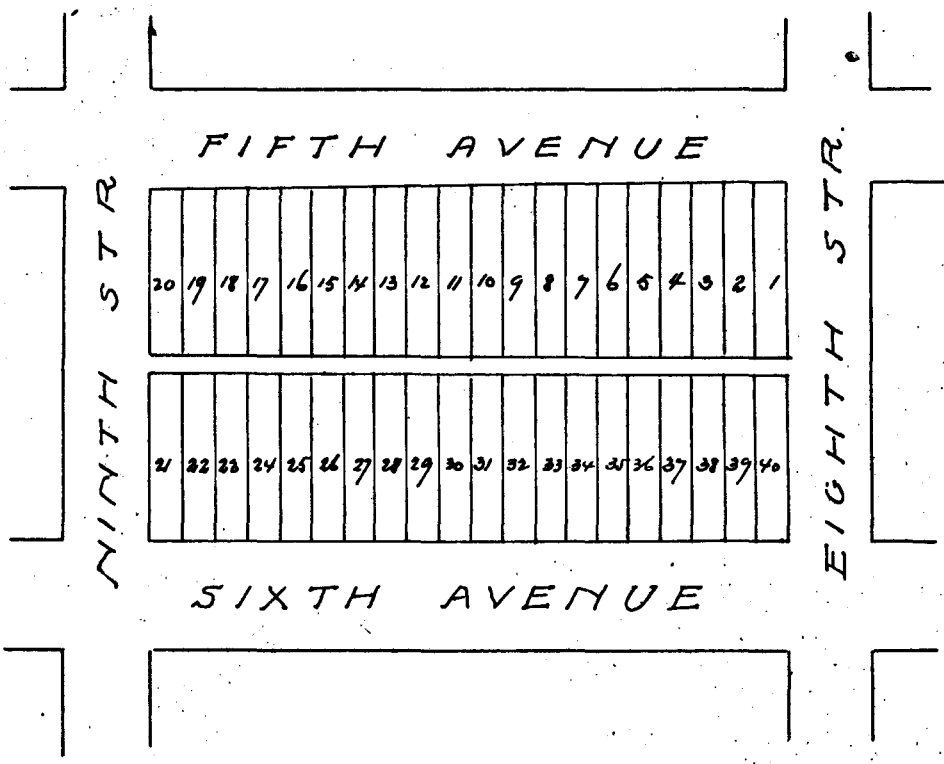

Year	OWNER'S NAME	No. of Lot	Value
------	--------------	------------	-------

Year	OWNER'S NAME	No. of Lot	Value
1897	Unknown	all	400
1898	H. R. Berry	1104-9 to 40	175
	UNKNOWN.	5 to 8	150
1899	H. S. Berry	1104.9 to 40	175
	UNKNOWN.	5 to 8	40
1900	H. S. Berry	1104.9 to 40	100
	UNKNOWN.	5 to 8	100
1901	UNKNOWN.	5 to 8	2000
	"	1104.9 to 40	400
1902	Francis L White	1104.9 to 40	90
	Unknown	5 to 8	2000

Block No. 35 . Assessor's Abstract of City Lots in Tarrant County, Texas.

Chamberlin Arlington Heights of FORT WORTH.

Printers & Stationers, Ft. Worth

Year	OWNER'S NAME	No. of Lot	Value
1897	A E Newell	18 to 20	60
"	E T Watkins	25 to 26	20
"	E T Watkins + others	1 to 17	280
"	"	21 to 24	
"	"	27 to 40	
"	"		
1898	A E Newell	18 to 20	60
"	E T Watkins	25 to 26	20
"	E T Watkins Etal	1 to 17	280
"	"	21 to 24 - 27 to 40	
1899	A E Newell	18 to 20	60
"	E T Watkins Etal	1 to 17	280
"	"	21 to 24 - 27 to 40	
"	E T Watkins	25 to 26	20
1900	A E Newell	18 to 20	60
"	E T Watkins	25 to 26	20
"	E T Watkins Etal	1 to 17, 21 to 24, 27 to 40	280
1901	A E Newell	18 to 20	30
"	UNKNOWN	25 to 26	2500
"	UNKNOWN	1 to 17, 21 to 24, 27 to 40	350
1902	E T Watkins ^{Etal}	1 to 17, 21 to 24, 27 to 40	250
"	A J Byars	25 to 31	1500
"	A E Newell	18 to 20	30

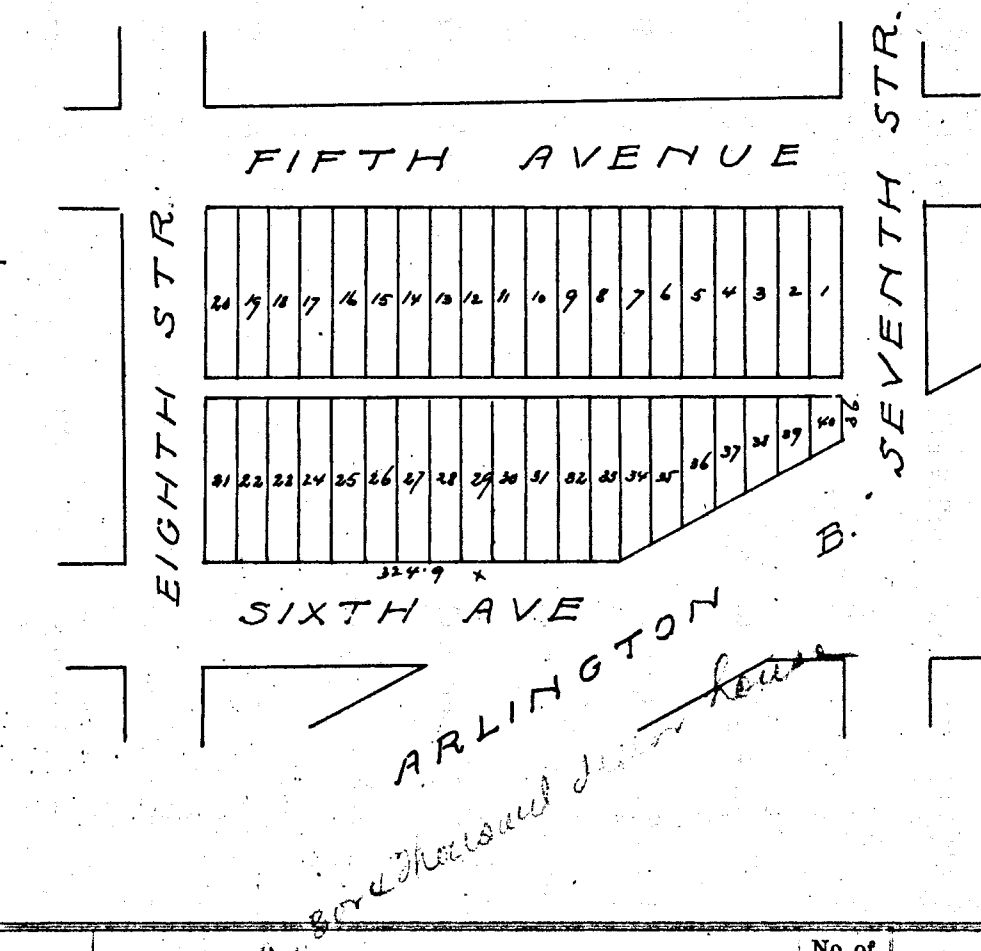

Year	OWNER'S NAME	No. of Lot	Value

Block No. 36 Assessor's Abstract of City Lots in Tarrant County, Texas.

Chamberlin Arlington Heights of FORT WORTH.

Texas Printing and Lith. Co.

SEVENTH STREET

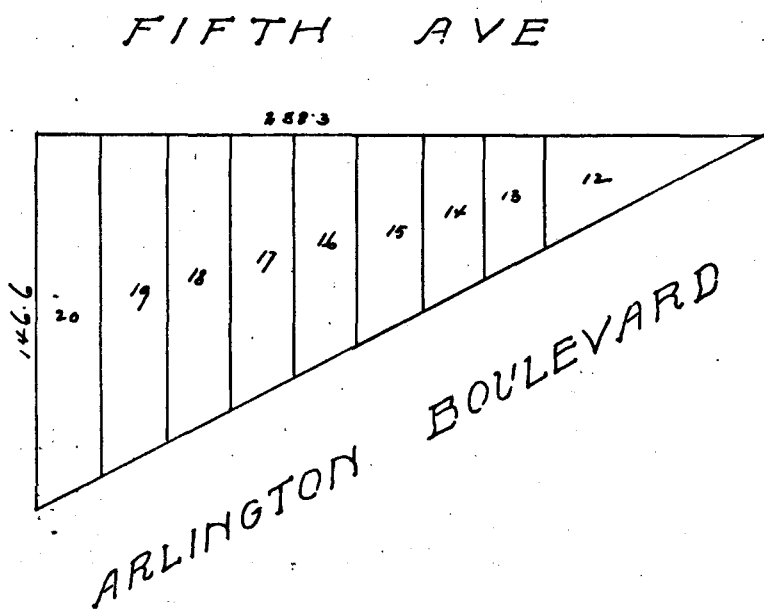

Year OWNER'S NAME No. of Lot Value

Year	OWNER'S NAME	No. of Lot	Value
1897	Unknown	all	80
1898	UNKNOWN.	all	80
1899	UNKNOWN.	all	80
1900	UNKNOWN.	all	80
1901	Alfred Oebbin	12 to 20	
1902		12 to 20	

Block No. 37 Assessor's Abstract of City Lots in Tarrant County, Texas.

Chamberline Arlington Heights of FORT WORTH.

Printers & Stationers Ft. Worth

Year	OWNER'S NAME	No. of Lot	Value
1847	Unknown	all	80
1848	UNKNOWN.	all	50
1849	UNKNOWN.	all	80
1900	UNKNOWN.	all	80
1901	Alfred Oebbin	all	
1902			1705.25/40

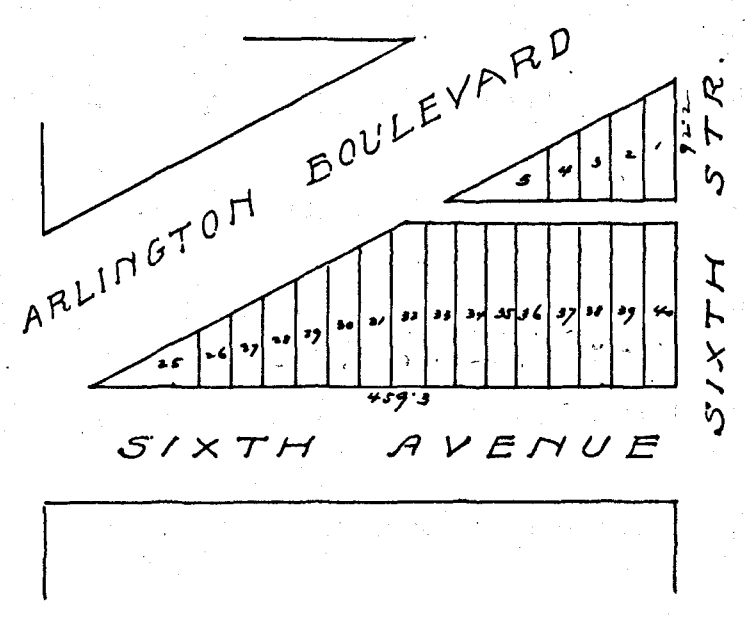

Year	OWNER'S NAME	No. of Lot	Value
1908	Oruman J L & Smith J P	24.5	750

Block No. 38 . . . Assessor's Abstract of City Lots in Tarrant County, Texas.

Chamberlin Arlington Heights of FORT WORTH.

Texas Printing and Lith. Co.

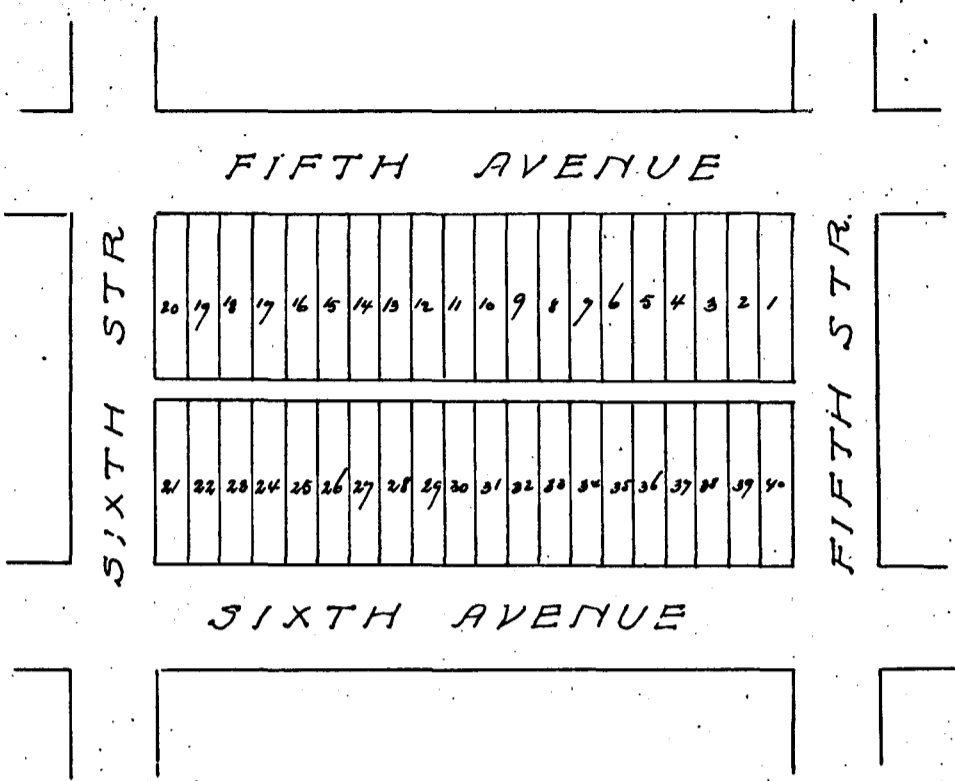

Year	OWNER'S NAME	No. of Lot	Value
1897	Unknown	all	400
1898	H B Berry	all	200
1899	H & B Berry	all	700
1900	H B Berry	all	100
1901	UNKNOWN	all	100
1902	Francis L White	1840	100

Year	OWNER'S NAME	No. of Lot	Value
1897	Unknown	all	400
1898	H B Berry	all	200
1899	H & B Berry	all	700
1900	H B Berry	all	100
1901	UNKNOWN	all	100
1902	Francis L White	1840	100

Block No. 40. Assessor's Abstract of City Lots in Tarrant County, Texas.

Chamberlin Arlington Heights of FORT WORTH.

Texas Printing and Lith. Co.

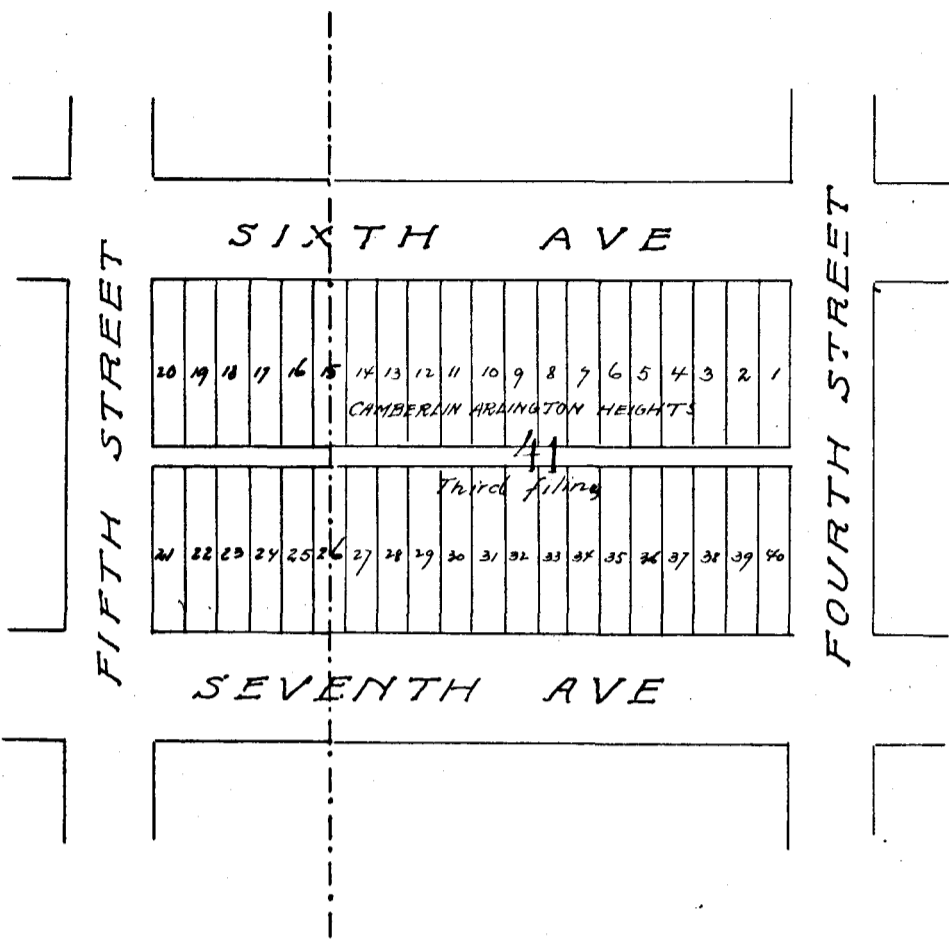

Year	OWNER'S NAME	No. of Lot	Value
1897	Unknown	all	50
1898	UNKNOWN	all	50
1899	UNKNOWN	all	50
1900	UNKNOWN	all	50
1901	Alfred Orbbin	16 1/2 to 25 1/2	
1902	"	15 to 25	

Block No. 42. Assessor's Abstract of City Lots in Tarrant County, Texas.

Chamberlin Arlington Heights of FORT WORTH.

Texas Printing and Lith. Co.

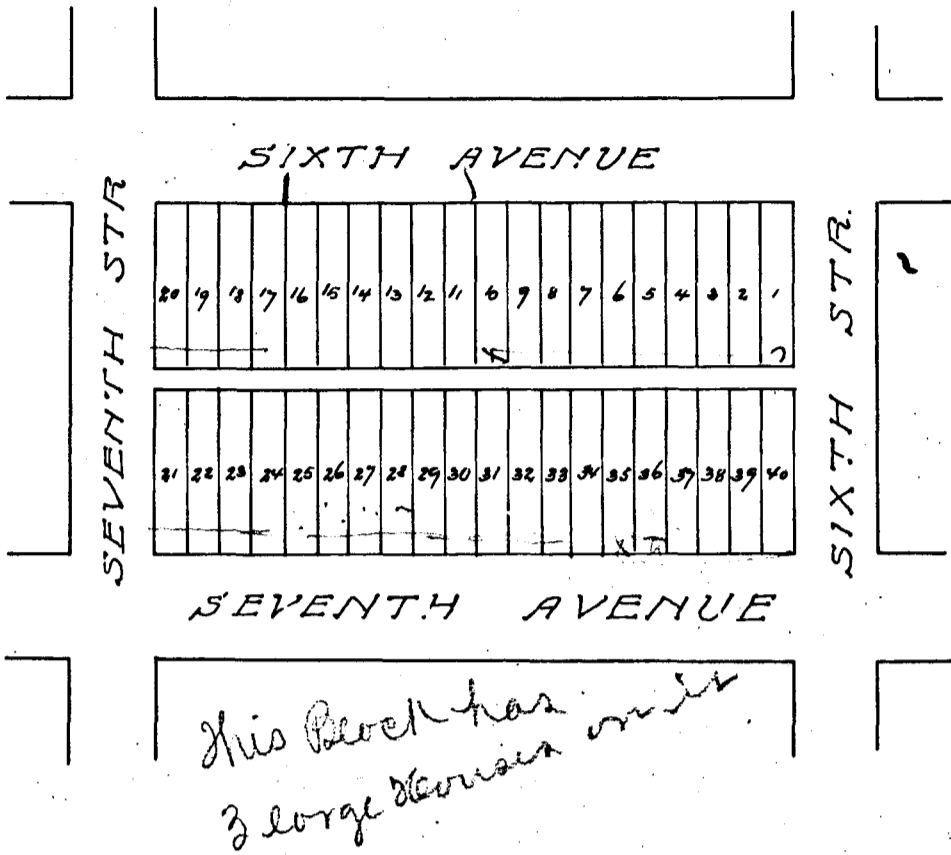

Year

OWNER'S NAME

No. of Lot

Value

Year	OWNER'S NAME	No. of Lot	Value
1897	The Late Como Land & Imp Co	all	400
1898	"	all	400
1899	Late Como Land & Imp Co	all	400
1900	Late Como Land Co	all	400
1901	W Wilson	11 to 16	1650
	UNKNOWN	17 to 20	200
	UNKNOWN	21 to 24	200
	UNKNOWN	25 to 28	1500
	UNKNOWN	29 to 33	100
	UNKNOWN	34 to 40	1500
1902	J. Langriner	34 to 40	750
	Late Como Land & Imp Co	17 to 20, 21 to 24, 29 to 33	200
	"	25 to 28	750
	M. E. Eldridge	21 to 24	40
	Unknown	11 to 16	1650

Block No. 44. Assessor's Abstract of City Lots in Tarrant County, Texas.

Chamberlin Arlington Heights of FORT WORTH.

Texas Printing and Lith. Co.

EIGHTH STR.

SIXTH AVE

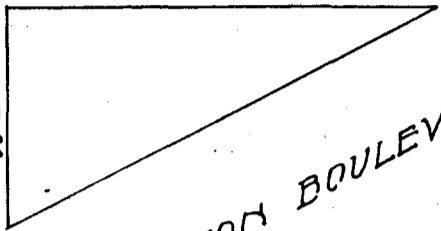

ARLINGTON BOULEVARD

Year

OWNER'S NAME

No. of Lot

Value

Year	OWNER'S NAME	No. of Lot	Value
1897	Unknown	all	20
1898	W B Berry	all	25
1899	H L Berry	all	25
1900	W B Berry	all	25
1901	UNKNOWN.	all	20
1902	Francis L White	all	20

Block No. 46. Assessor's Abstract of City Lots in Tarrant County, Texas.

Chamberlin Arlington Heights of FORT WORTH.

Texas Printing and Lith. Co.

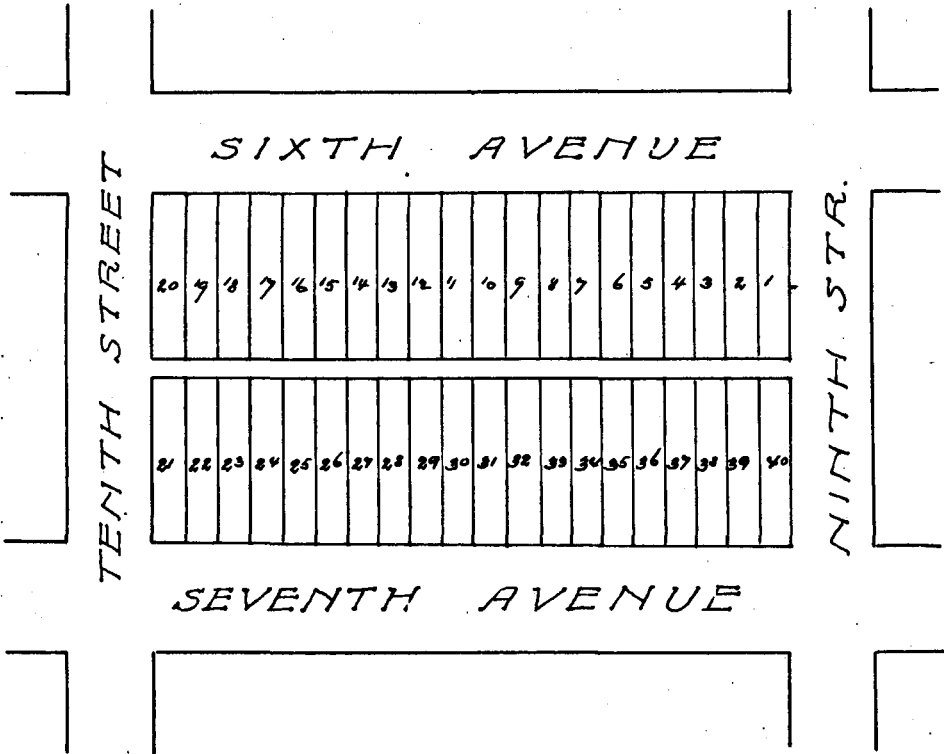

Year	OWNER'S NAME	No. of Lot	Value
------	--------------	------------	-------

Year	OWNER'S NAME	No. of Lot	Value
1897	Unknown	all	400
1898	W B Berry	all	300
1899	H L Berry	all	300
1900	W B Berry	all	100
1901	UNKNOWN.	all	100
1902	Francis L White	1, 2, 40	100

Block No. 47 Assessor's Abstract of City Lots in Tarrant County, Texas.

Chamberlin Arlington Heights of FORT WORTH.

Year	OWNER'S NAME	No. of Lot	Value
1897	Unknown	all	400
1898	HP Berry	all	300
1899	H & L Berry	all	300
1900	HP Berry	all	100
1901	UNKNOWN.	all	200
1902	Francis L White	1 & 10	100

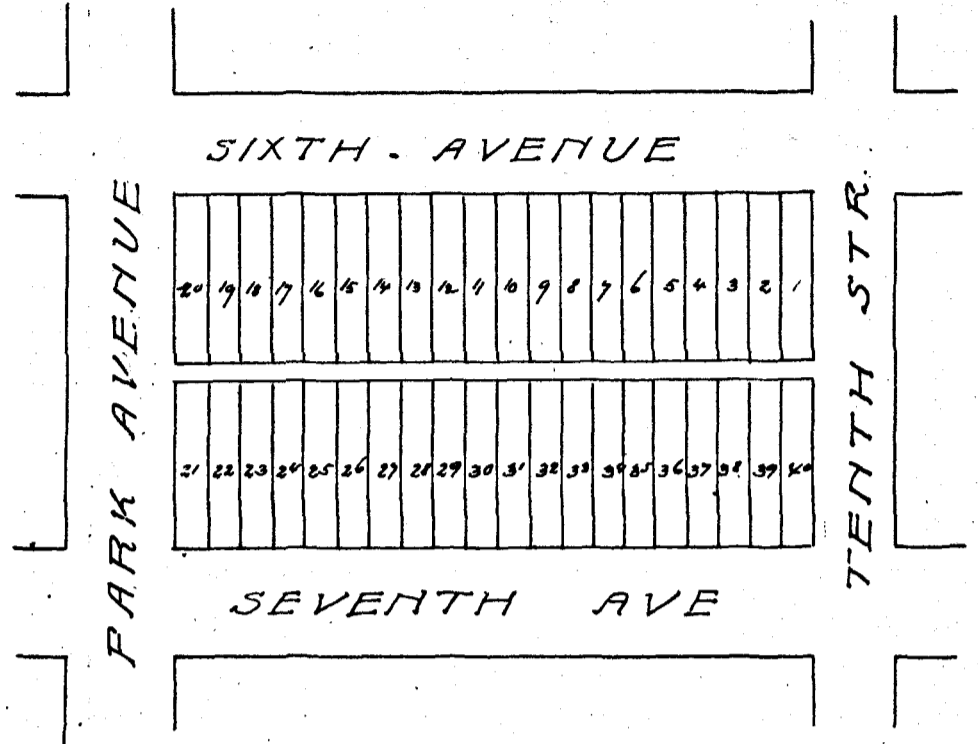

Year	OWNER'S NAME	No. of Lot	Value
------	--------------	------------	-------

48

Block No. 48. Assessor's Abstract of City Lots in Tarrant County, Texas.
Chamberlin Arlington Heights of FORT WORTH.

Texas Printing and Lith. Co.

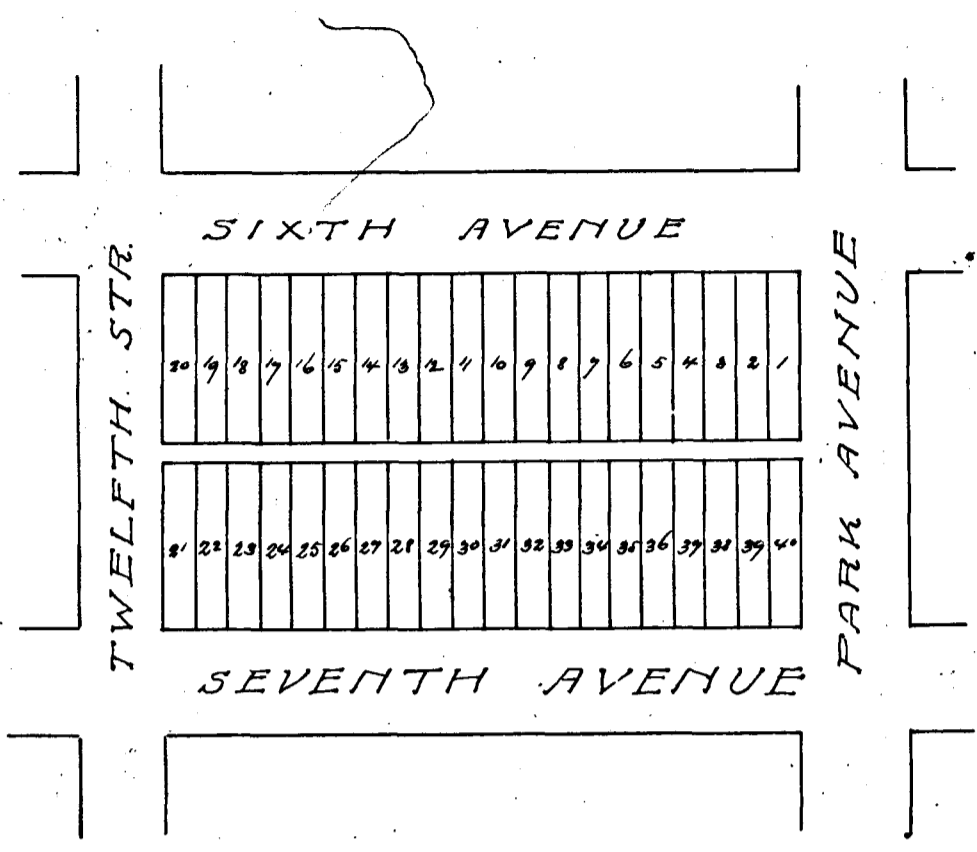

Year OWNER'S NAME No. of Lot Value

Year	OWNER'S NAME	No. of Lot	Value
1897	Unknown	all	400
1898	J B Berry	all	300
1899	H S Berry	all	300
1900	H Berry	all	100
1901	UNKNOWN.	all	200
1902	Francis L White	1640	100

Block No. 50. Assessor's Abstract of City Lots in Tarrant County, Texas.

Chamberlin Arlington Heights of FORT WORTH.

Texas Printing and Lith. Co.

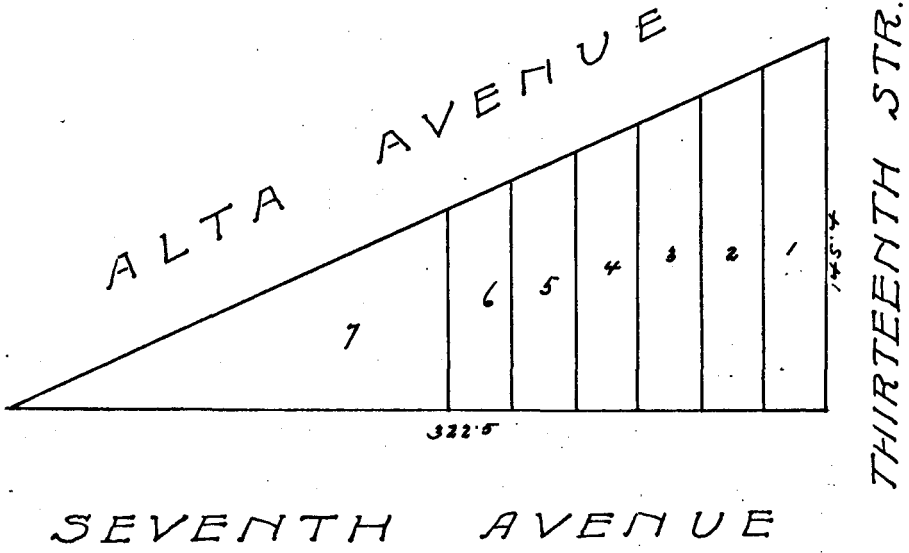

Year OWNER'S NAME No. of Lot Value

Year	OWNER'S NAME	No. of Lot	Value
1897	UNKNOWN	all	70
1898	H B Berry	all	200
1899	H B Berry	all	200
1900	H B Berry	all	100
1901	UNKNOWN.	all	100
1902	Francis L White	167	20

Block No. 51. Assessor's Abstract of City Lots in Tarrant County, Texas.
 Chamberlin Arlington Heights of FORT WORTH.

Printers & Stationers, Ft. Worth

Year	OWNER'S NAME	No. of Lot	Value
1877	Unknown	all	400
1878	UNKNOWN.	all	400
1899	UNKNOWN.	all	400
1900	UNKNOWN.	all	400
1901	UNKNOWN.	all	100
1902	Unknown	1040	400

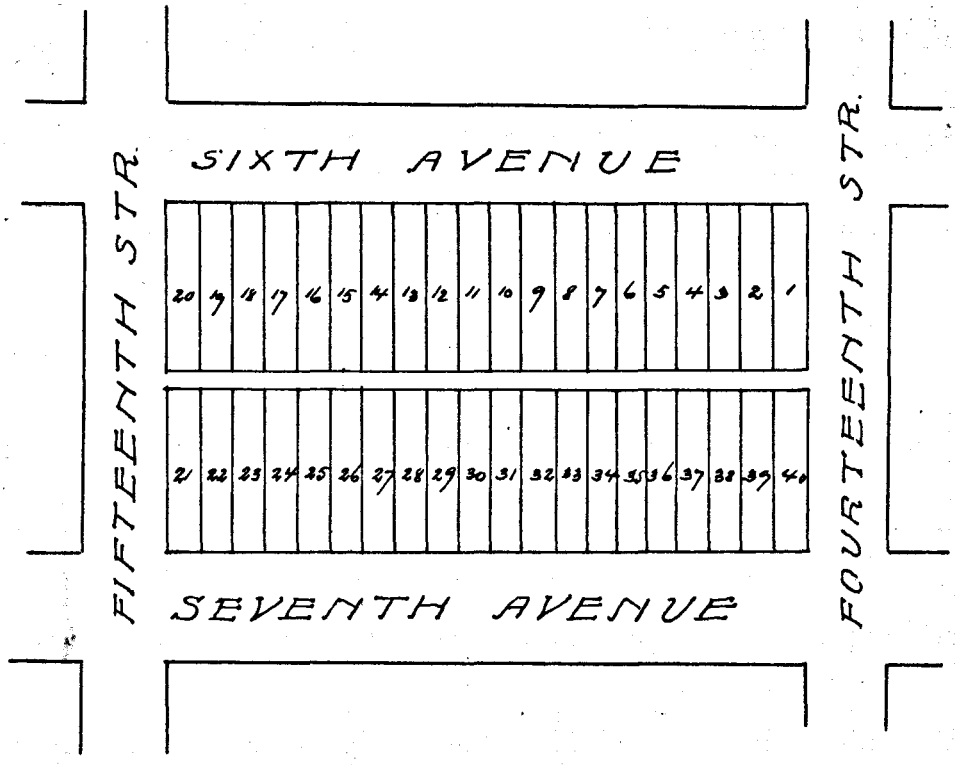

Year	OWNER'S NAME	No. of Lot	Value

Block No. 52. Assessor's Abstract of City Lots in Tarrant County, Texas.
 Chamberlin Arlington Heights of FORT WORTH.

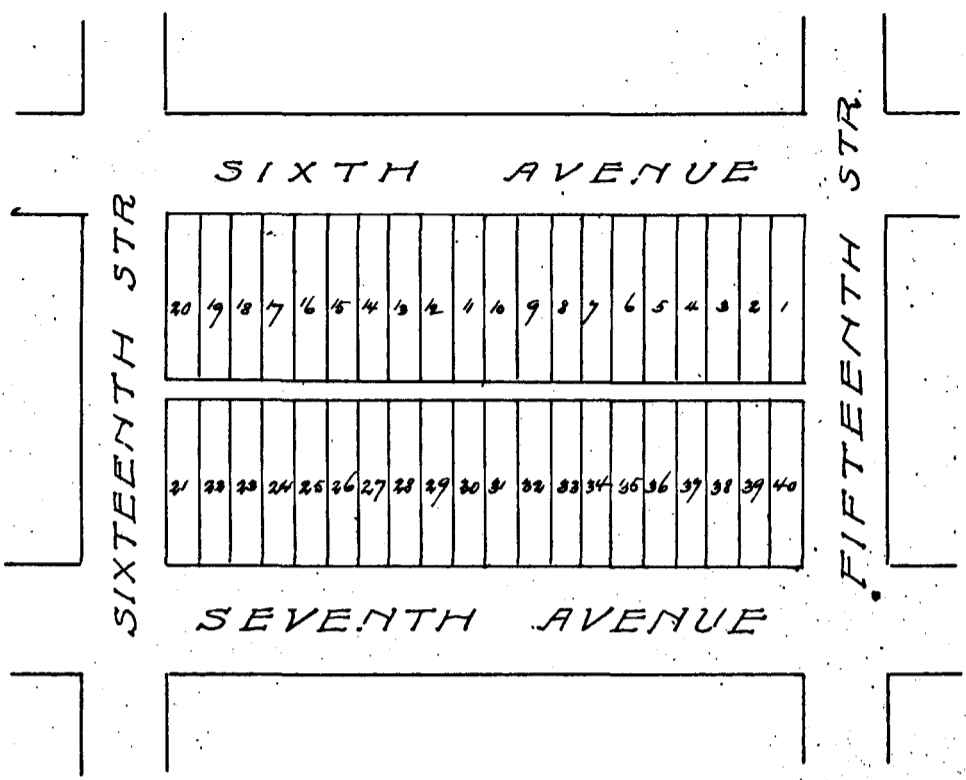

Year	OWNER'S NAME	No. of Lot	Value
------	--------------	------------	-------

Year	OWNER'S NAME	No. of Lot	Value
1897	The Lake Como Land + Imp't Co	E 1/2	200
	Unknown	W 1/2	200
1898	The Lake Como Land Co	E 1/2	200
	H B Berry	11 to 30	100
1899	H B Berry	11 to 30	100
	Lake Como Land + Imp't Co	E 1/2	200
1900	Lake Como Land + Imp't Co	E 1/2	200
	H B Berry	11 to 30	50
1901	UNKNOWN	all	400
1902	Lake Como Land + Imp't Co	1 to 10, 31 to 40	100
	Francis L White	11 to 30	100

Printers & Stationers Ft. Worth

Year.	OWNER'S NAME	No. of Lot	Value
1897	Unknown	all	400
1898	UNKNOWN.	all	400
1899	UNKNOWN.	all	400
1900	H. B. Berry	all	100
1901	UNKNOWN.	all	100
1902	Francis L White	1540	100

SEVENTEENTH STR.

SIXTEENTH STR.

SIXTH AVENUE

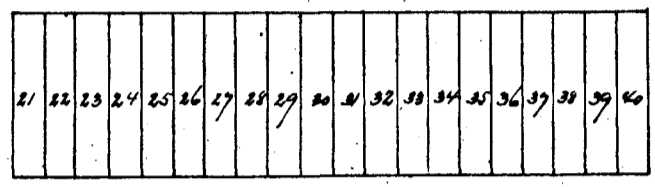
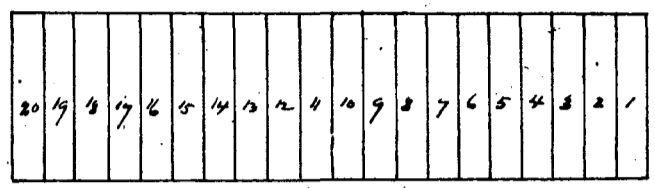

SEVENTH AVENUE

Year	OWNER'S NAME	No. of Lot	Value

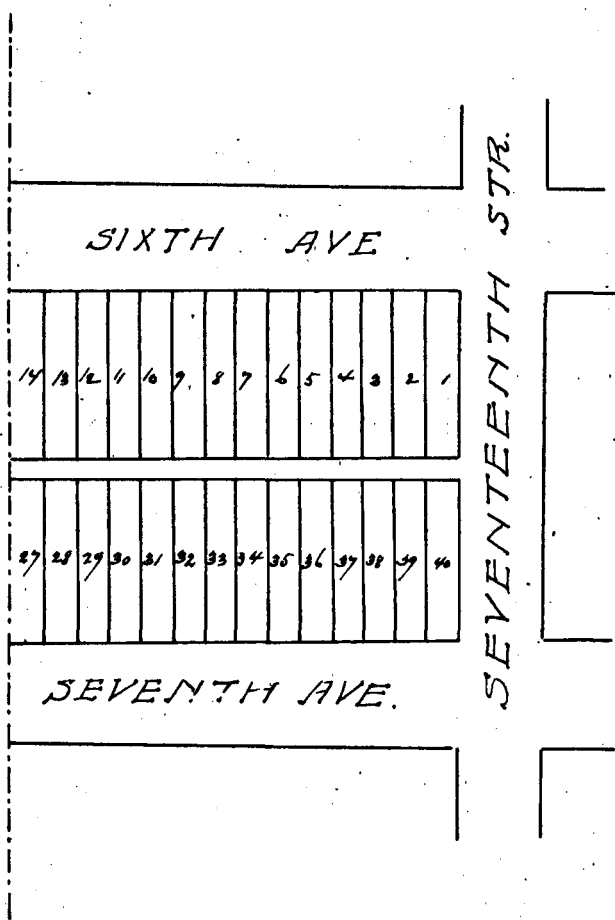

Year	OWNER'S NAME	No. of Lot	Value

Year	OWNER'S NAME	No. of Lot	Value
1897	Unknown	all	280
1898	UNKNOWN.	all	280
1899	UNKNOWN.	all	280
1900	UNKNOWN.	all	280
1901	Alfred Orbbin	all	
1902	"	1 to 14. 27 to 40	

Block No. 56. Assessor's Abstract of City Lots in Tarrant County, Texas.

Chamberlin Arlington Heights of FORT WORTH.

Texas Printing and Lith. Co.

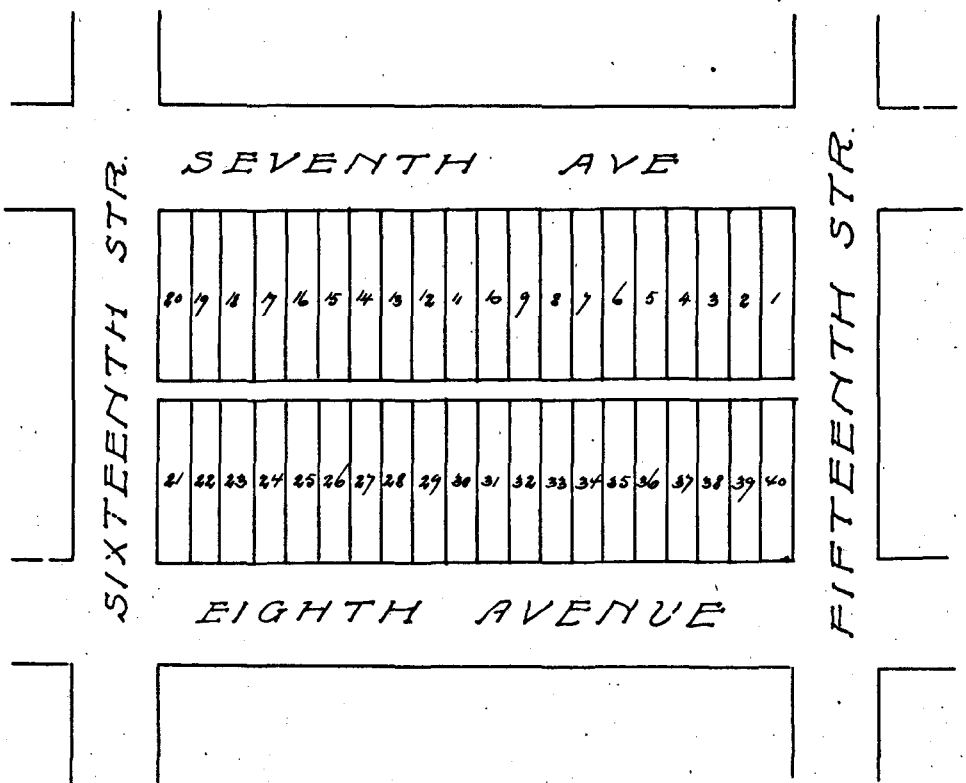

Year	OWNER'S NAME	No. of Lot	Value
1897	W A Barlow	1520	200
"	Lake Como Land & Imp Co	S/2	200
1898	W A Barlow	1520	200
"	Lake Como Land & Imp Co	S/2	200
1899	Lake Como Land & Imp Co	S/2	200
"	UNKNOWN	1520	200
1900	Lake Como Land Co	S/2	200
"	UNKNOWN	1520	200
1901	W A Barlow	1520	200
"	UNKNOWN	21540	200
1902	W A Barlow	1520	100
"	Lake Como Land & Imp Co	21540	100

Block No. 57. Assessor's Abstract of City Lots in Tarrant County, Texas.

Chamberline Arlington Heights of FORT WORTH.

Printers & Stationers, Ft. Worth

Year	OWNER'S NAME	No. of Lot	Value
1897	St Pauls M ^E Church	all	250
1898	"	all	200
1899	St Paul M ^E Church	all	200
1900	St Paul M ^E Church	all	200
1901	St Paul M ^E Church	all	200
1902	Unknown	1640	400

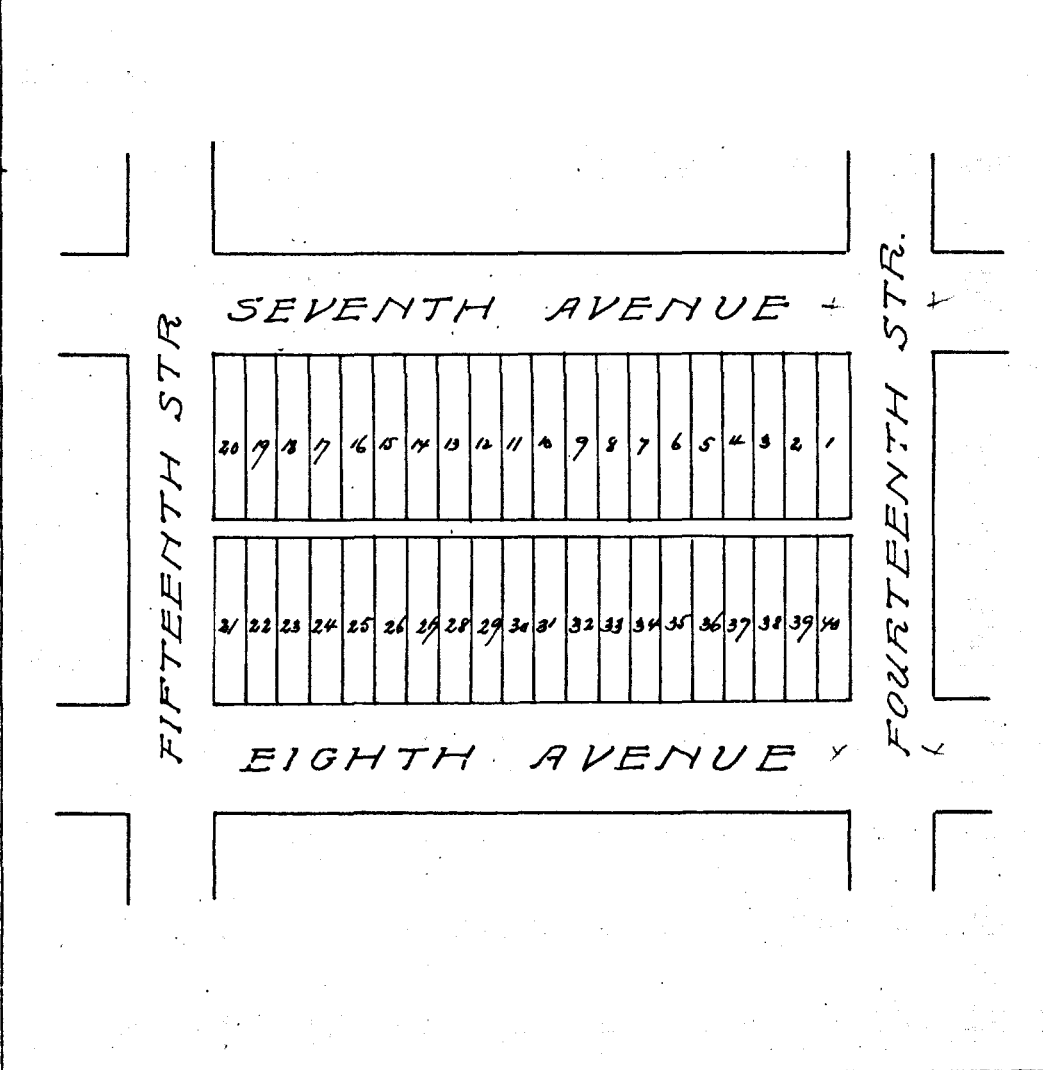

Year	OWNER'S NAME	No. of Lot	Value

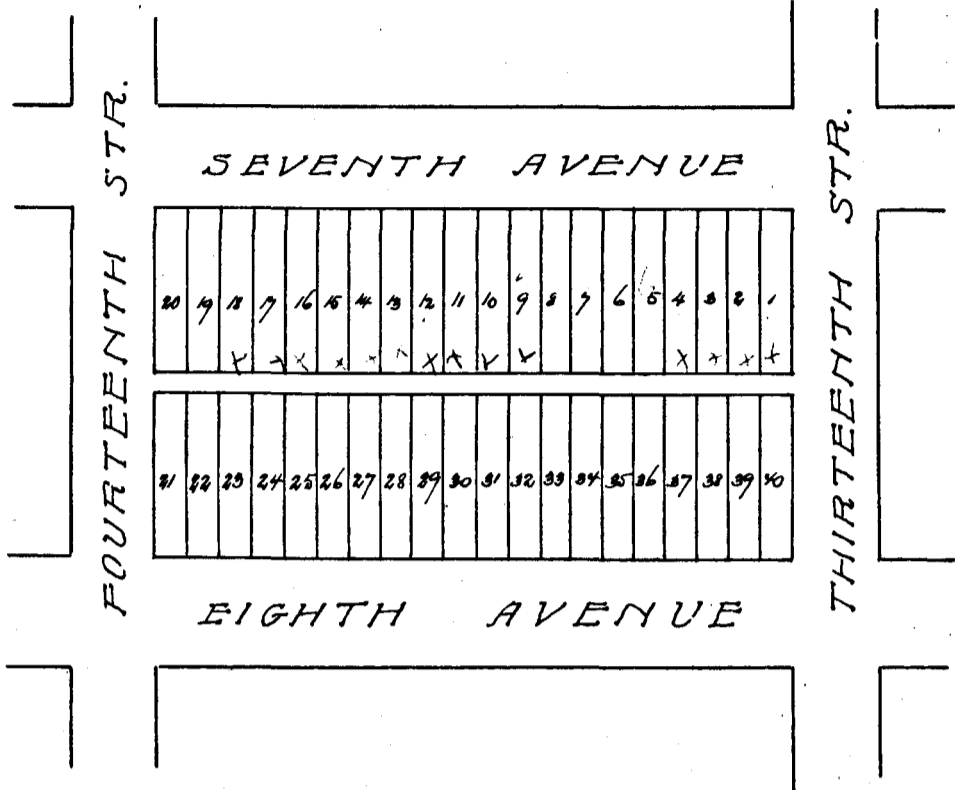

Year	OWNER'S NAME	No. of Lot	Value
1897	EW Watkins + others	all	400
1898	"	all	400
1899	EW Watkins Est	1 to 20	200
	Mr M L Hendricks	1/2	1000
1900	EW Watkins Est	1 to 20	200
	UNKNOWN.	1/2	1000
1901	James R Robinson	13 to 16	600
	May L Hendricks	1/2	1000
	O B Bowler	19 to 20	20
	UNKNOWN.	1 to 12, 17, 18	120 9 1/2 House
1902	EW Watkins Assoc	13 to 16	500
	"	1 to 12, 17, 18	100
	M L Hendricks	1/2	1000
	O B Bowler	19 to 20	20
	James R Robinson	13 to 16	600
	Unknown	5 to 8	1000

Block No. 60 Assessor's Abstract of City Lots in Tarrant County, Texas.

Chamberlin Arlington Heights of FORT WORTH.

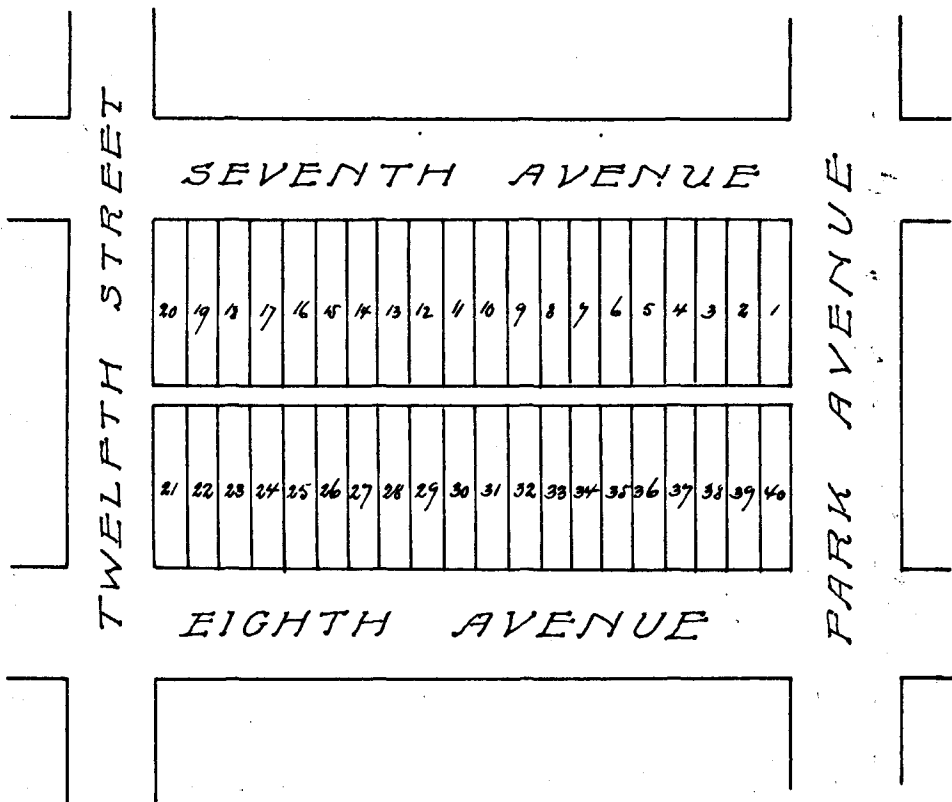

Year OWNER'S NAME No. of Lot Value

Year	OWNER'S NAME	No. of Lot	Value
1897	Unknown	all	400
1898	UNKNOWN.	all	400
1899	UNKNOWN.	all	400
	UNKNOWN.	all	400
1901	UNKNOWN.	all	400
1902	Unknown	1040	400

Block No. 61 Assessor's Abstract of City Lots in Tarrant County, Texas.

Chamberlin Arlington Heights of FORT WORTH.

Year	OWNER'S NAME	No. of Lot	Value
1897	Unknown	all	400
1898	H R Berry	all	200
1899	H & L Berry	all	700
1900	H R Berry	all	100
1901	UNKNOWN.	all	400
1902	Francis L White	1840	100

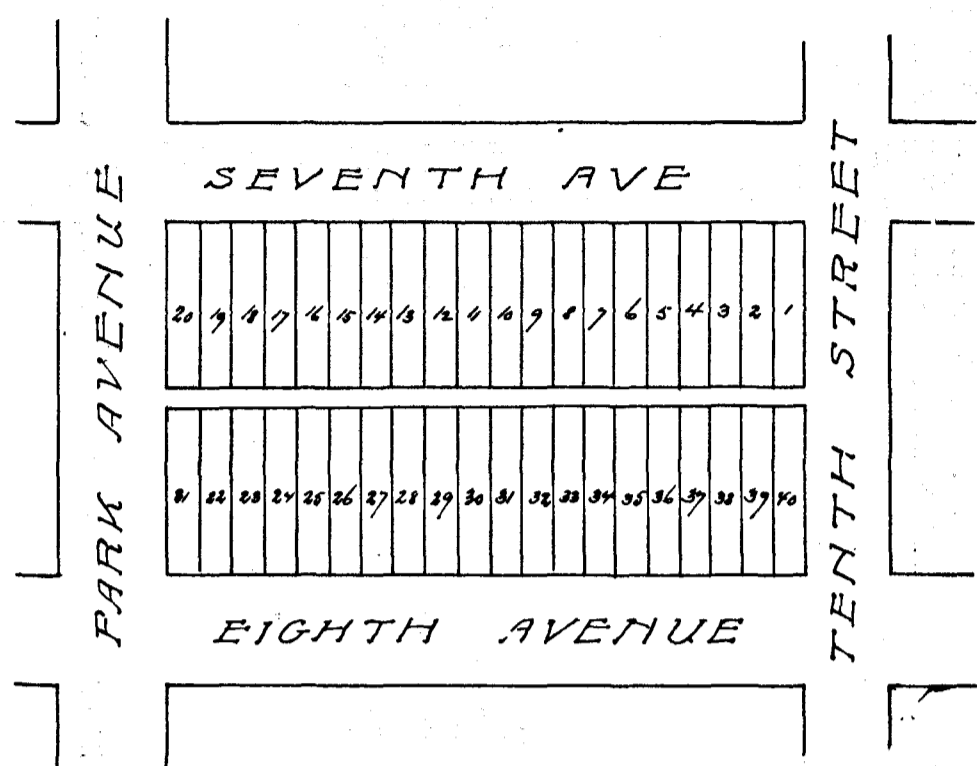

Year	OWNER'S NAME	No. of Lot	Value
------	--------------	------------	-------

62

Block No. 62 Assessor's Abstract of City Lots in Tarrant County, Texas.Chamberlin Arlington Heights of FORT WORTH.

Tracy Printing and Lith. Co.

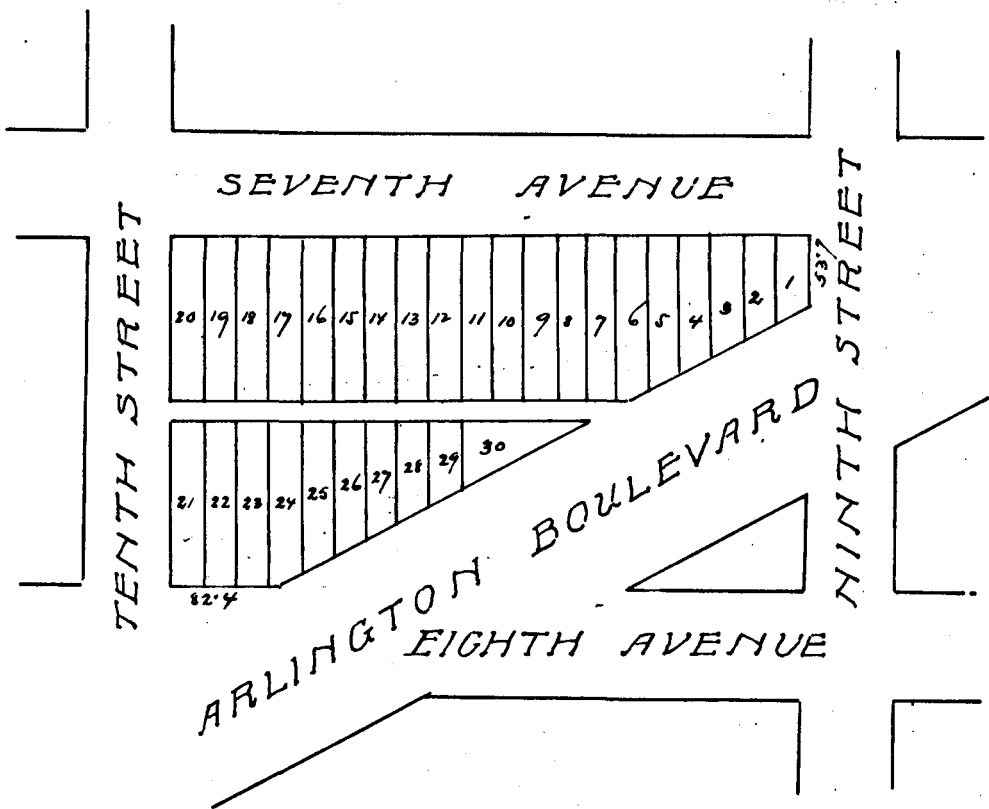

Year

OWNER'S NAME

No. of Lot

Value

Year	OWNER'S NAME	No. of Lot	Value
1897	Unknown	all	300
1898	UNKNOWN.	all	300
1899	UNKNOWN.	all	300
1900	UNKNOWN.	all	300
1901	Alfred Crebber	1 to 30	
1902	"	1 to 30	

Block No. 63. Assessor's Abstract of City Lots in Tarrant County, Texas.

Chamberlin Arlington Heights of FORT WORTH.

Year	OWNER'S NAME	No. of Lot	Value
1897	Unknown	all	20
1898	UNKNOWN.	all	20
1899	UNKNOWN.	all	40
1900	UNKNOWN.	all	20
1901	UNKNOWN.	all	20
1902	Alfred Kroebier	all	

Year	OWNER'S NAME	No. of Lot	Value

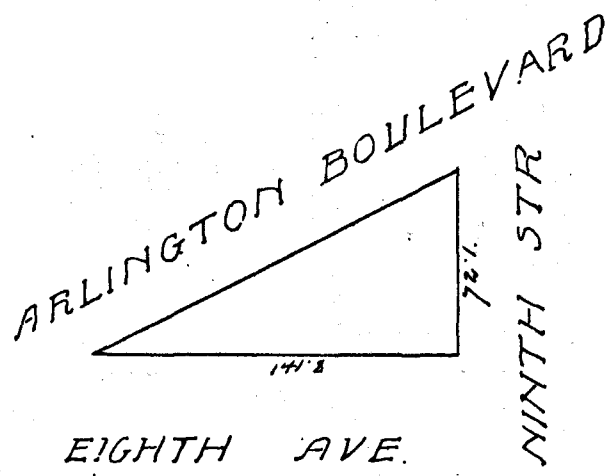

Block No. 64. Assessor's Abstract of City Lots in Tarrant County, Texas.

Chamberlin Arlington Heights of FORT WORTH.

Trust Printing and Lith. Co.

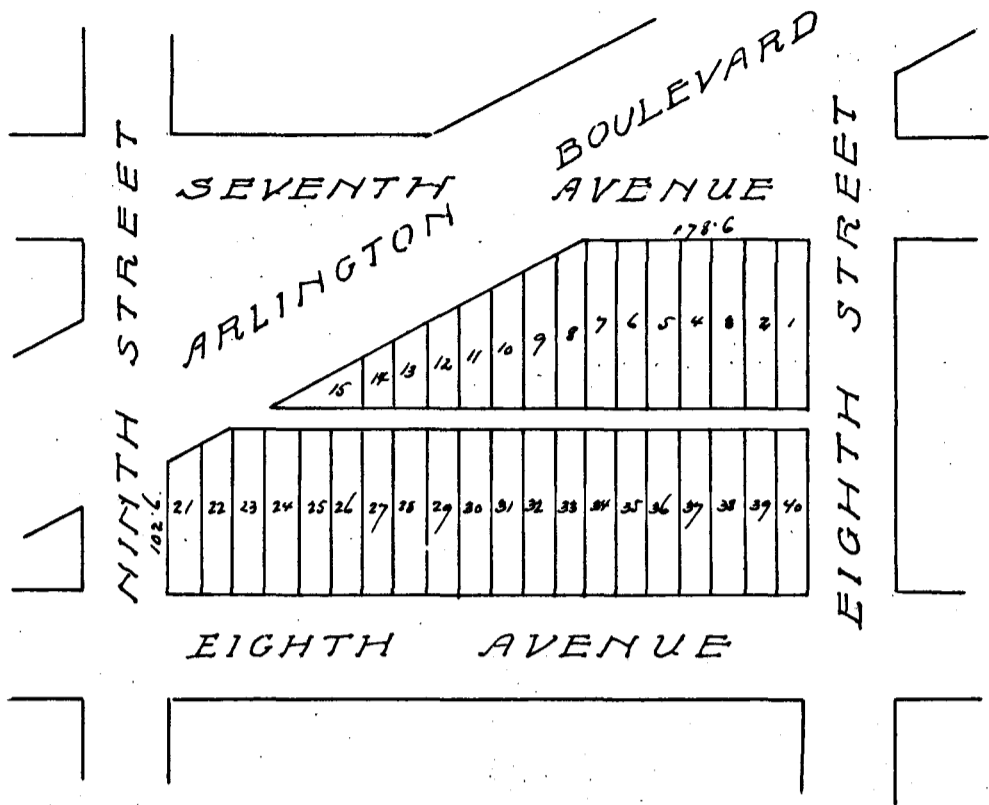

Year

OWNER'S NAME

No. of Lot

Value

Year	OWNER'S NAME	No. of Lot	Value
1897	Unknown	all	300
1898	UNKNOWN.	all	300
1899	UNKNOWN.	all	300
1900	UNKNOWN.	all	300
1901	Alfred Crebbin	all	
1902	"	all	

Block No. 66 Assessor's Abstract of City Lots in Tarrant County, Texas.

Chamberlin Arlington Heights of FORT WORTH.

Texas Printing and Lith. Co.

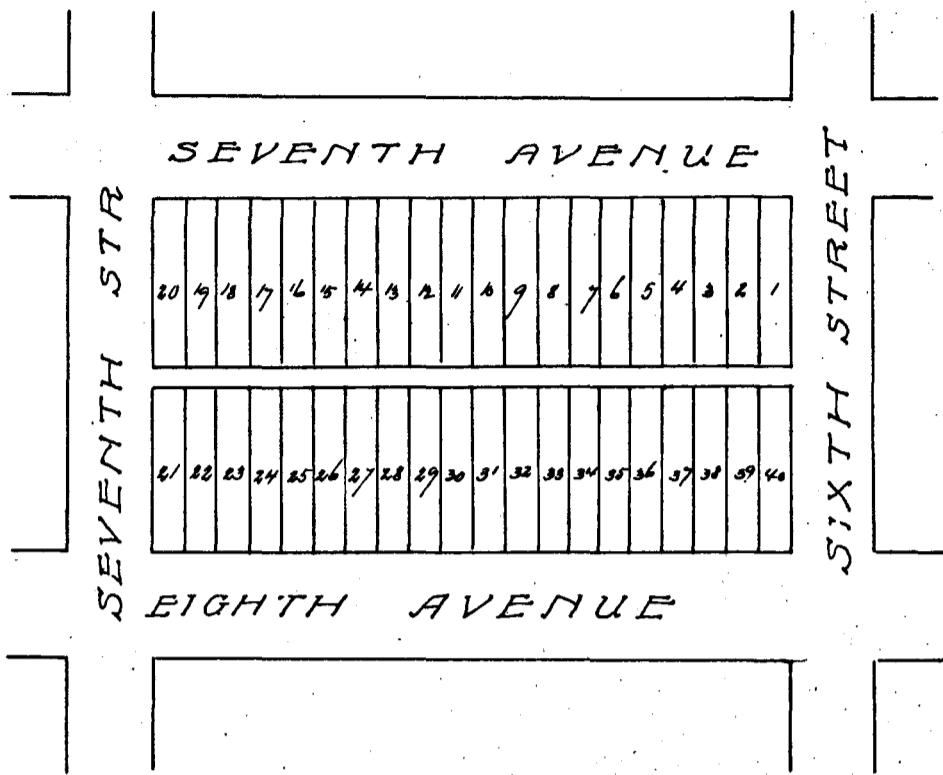

Year	OWNER'S NAME	No. of Lot	Value
1902	Geo St Blakeslee	11 & 14	40
	Francis L White	164, 17 & 40	80
	UNKNOWN	5 & 10	60
	"	15 & 16	1500

Year	OWNER'S NAME	No. of Lot	Value
1897	M R Sanguinet	15 & 16	1500
"	Geo St Blakeslee	11 & 14	40
"	Geo W S Hood	9 & 10	20
"	Sip	1 & 8	50
"	"	17 & 40	240
1898	M R Sanguinet	15-16	1500
	J G Nash	5 & 8	200
	H B Berry	164-17 & 40	140
	UNKNOWN	9 & 14	60
1899	J G Nash	4 & 8	200
	H B Berry	164-17 & 40	140
	M R Sanguinet	15-16	1500
	UNKNOWN	9 & 14	60
1900	M R Sanguinet	15, 16	1500
	H B Berry	164, 17 & 40	100
	J G Nash	4 & 8	150
	UNKNOWN	9 & 14	50
1901	J G Nash	4 & 8	120
	UNKNOWN	163, 9 & 14, 17 & 40	350
	UNKNOWN	15, 16	1500

Block No. 68. Assessor's Abstract of City Lots in Tarrant County, Texas.

Chamberlin Arlington Heights of FORT WORTH.

Texas Printing and Lith. Co.

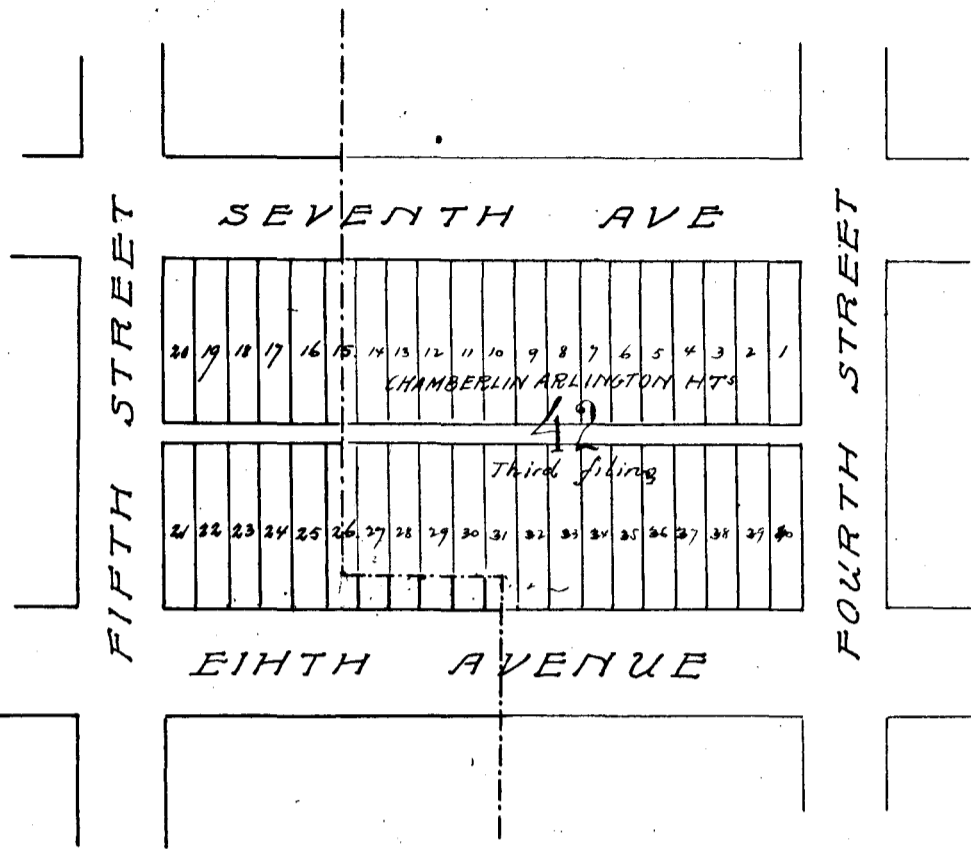

Year	OWNER'S NAME	No. of Lot	Value
1897	Unknown	all	50
1898	UNKNOWN.	all	50
1899	UNKNOWN.	all	50
1900	UNKNOWN.	all	50
1901	Alfred Orlebin 16 to 26		
1902	Unknown	15 to 26	100

Year	OWNER'S NAME	No. of Lot	Value
1897	Unknown	all	50
1898	UNKNOWN.	all	50
1899	UNKNOWN.	all	50
1900	UNKNOWN.	all	50
1901	Alfred Orlebin 16 to 26		
1902	Unknown	15 to 26	100

Block No. 69. Assessor's Abstract of City Lots in Tarrant County, Texas.

Chamberlin Arlington Heights of FORT WORTH.

Year	OWNER'S NAME	No. of Lot	Value
1897	Geo W Kenyon	11530	200
1898	Geo W Kenyon	11530	200
1899	Geo W Kenyon	11630	200
1899	Geo W Kenyon	11630	200
1900	Geo W Kenyon	11630	200
1901	UNKNOWN.	11630	200
1902	Geo W Kenyon	11630	100

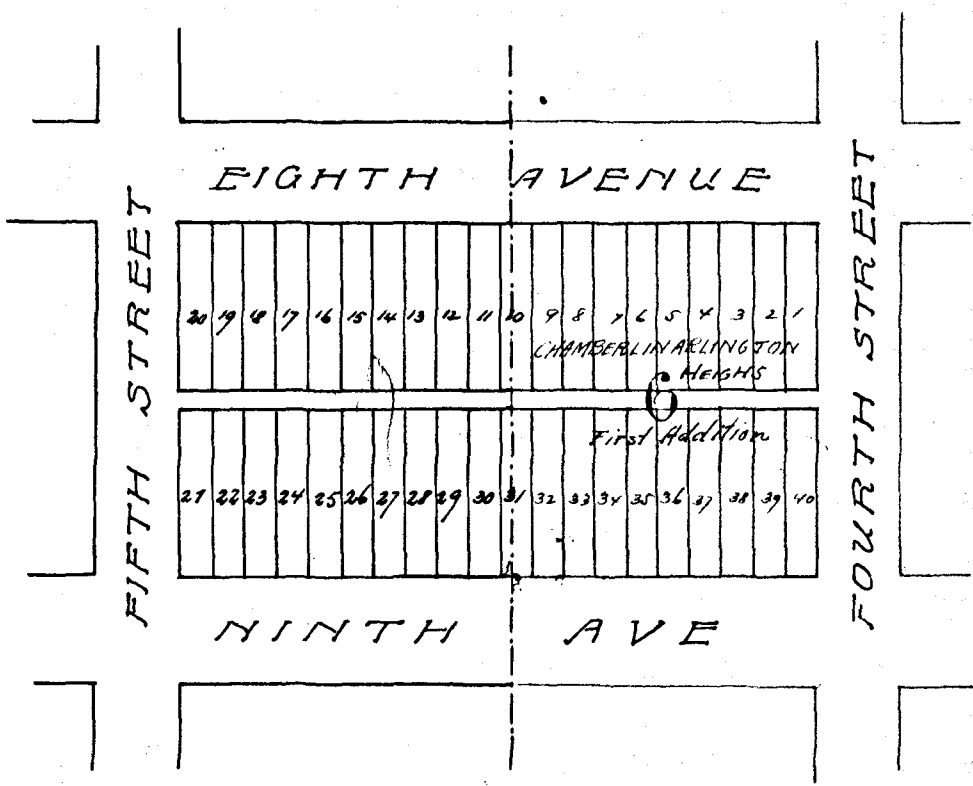

Year	OWNER'S NAME	No. of Lot	Value
------	--------------	------------	-------

Block No. 70 Assessor's Abstract of City Lots in Tarrant County, Texas.

Chamberlin Arlington Heights of FORT WORTH.

Texas Printing and Lith. Co.

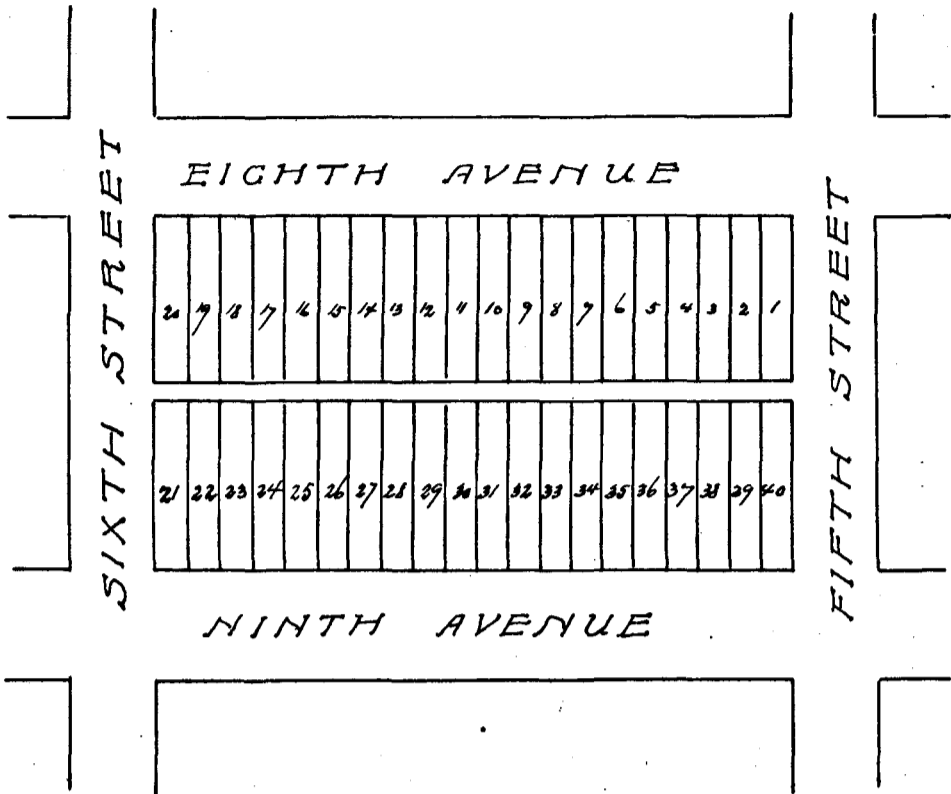

Year OWNER'S NAME No. of Lot Value

Year	OWNER'S NAME	No. of Lot	Value
1897	Guinness-Mahon Co	all	300
1898	Guinness-Mahon Co	all	300
1899	Guinness-Mahon Co	all	300
1900	Guinness-Mahon Co	all	300
1901	Guinness-Mahon Co	all	300
1902	Guinness-Mahon Co	all	300

Block No. 72. Assessor's Abstract of City Lots in Tarrant County, Texas.

Chamberlin Arlington Heights of FORT WORTH.

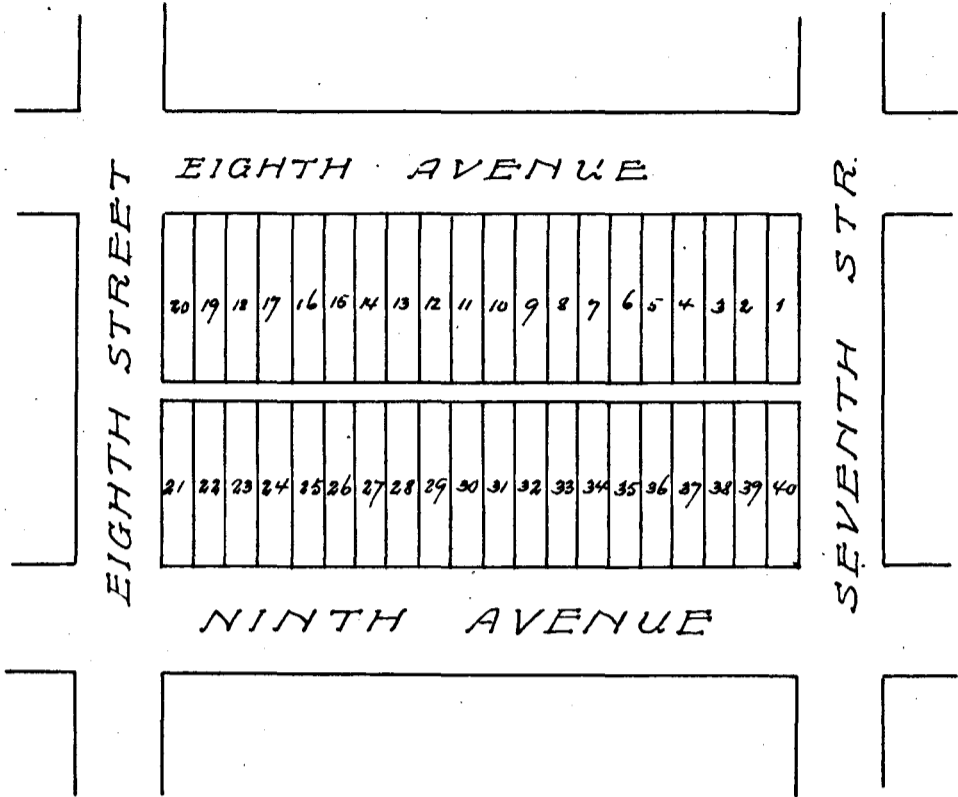

Year

OWNER'S NAME

No. of Lot

Value

Year	OWNER'S NAME	No. of Lot	Value
1897	W S Bayer	all	150
1898	W S Bayer	all	150
1899	W S Bayer	all	150
1900	W S Bayer	all	150
1901	UNKNOWN	all	150
1902	Unknown	40	400

Block No. 73 Assessor's Abstract of City Lots in Tarrant County, Texas.

Chamberlin Arlington Heights of FORT WORTH.

Printed & Stationed, Ft. Worth

Year	OWNER'S NAME	No. of Lot	Value
1897	Unknown	all	400
1898	H B Berry UNKNOWN	21 to 29 1 to 20 + 30 to 40	45 3/10
1899	H & B Berry UNKNOWN	21 to 29 1 to 20 + 30 to 40	45 3/10
1900	H B Berry n/2 UNKNOWN	21 to 29 30 to 40	80 50
1901	UNKNOWN	all	400
1902	Francis L White Unknown	1 to 30 31 to 40	80 100

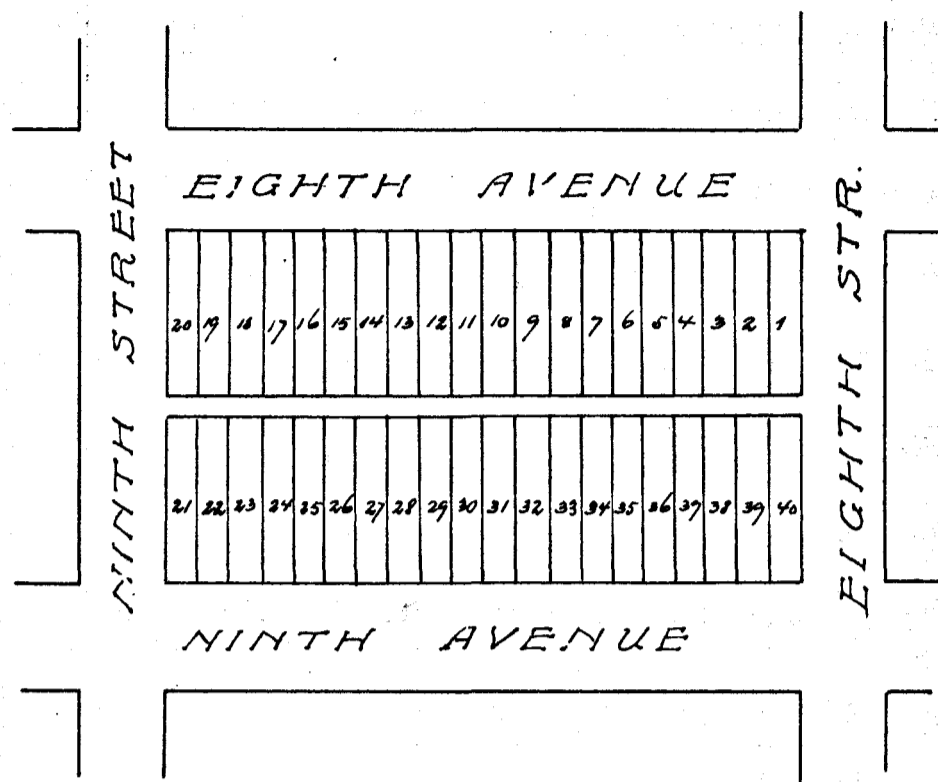

Year	OWNER'S NAME	No. of Lot	Value

Block No. 74. Assessor's Abstract of City Lots in Tarrant County, Texas.

Chamberline Arlington Heights of FORT WORTH.

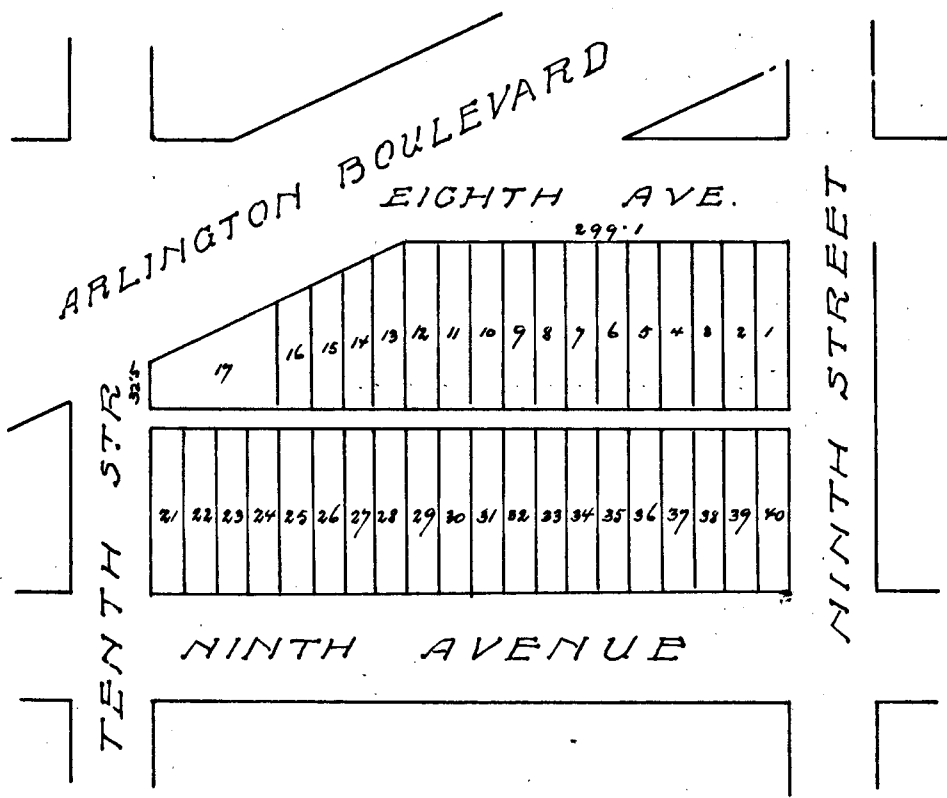

Year	OWNER'S NAME	No. of Lot	Value
------	--------------	------------	-------

Year	OWNER'S NAME	No. of Lot	Value
1897	Unknown	all	400
1898	UNKNOWN.	all	400
1899	UNKNOWN.	all	400
1900	UNKNOWN.	all	400
1901	Alfred Crebin	all	
1902	"	all	

Block No. 75. Assessor's Abstract of City Lots in Tarrant County, Texas.

Chamberlin Arlington Heights of FORT WORTH.

Printed & Stationed, Ft. Worth.

Year	OWNER'S NAME	No. of Lot	Value
1897	Unknown	all	50
1898	UNKNOWN:	all	50
1899	UNKNOWN:	all	50
1900	UNKNOWN:	all	50
1901	Alfred Creblin	21 to 40	
1902	"	34 to 40	

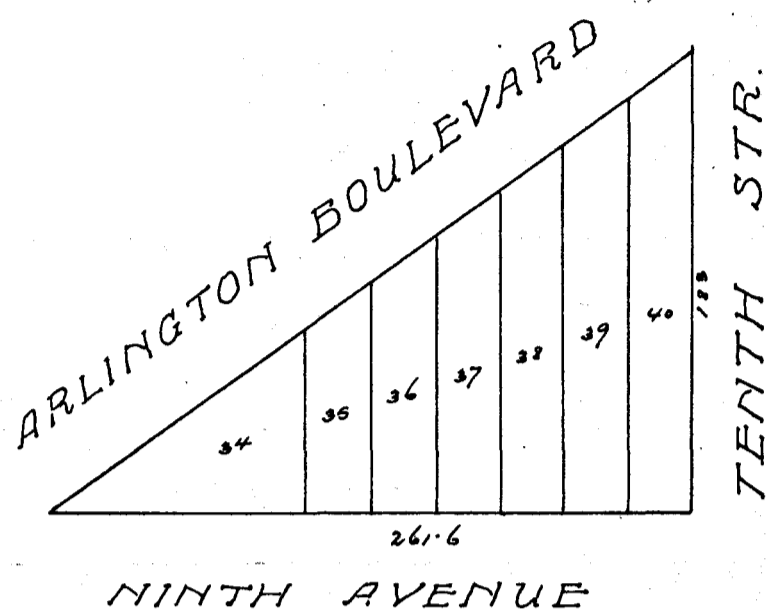

Year	OWNER'S NAME	No. of Lot	Value
------	--------------	------------	-------

Block No. 77. Assessor's Abstract of City Lots in Tarrant County, Texas.

Chamberlin Arlington Heights of FORT WORTH.

Year	OWNER'S NAME	No. of Lot	Value
1897	UNKNOWN	all	400
1898	D B Berry	all	200
1899	H L Berry	all	100
1900	H B Berry	all	100
1901	UNKNOWN.	all	400
1902	Francis L White	1840	100

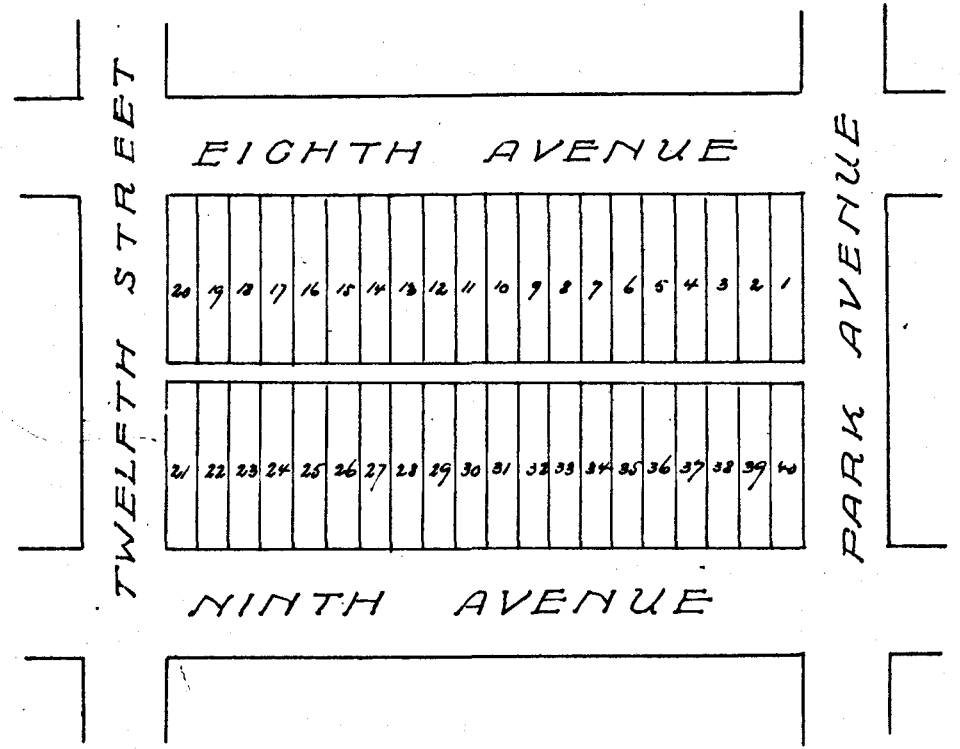

Year	OWNER'S NAME	No. of Lot	Value

Block No. 78, Assessor's Abstract of City Lots in Tarrant County, Texas.

Chamberlin Arlington Heights of FORT WORTH.

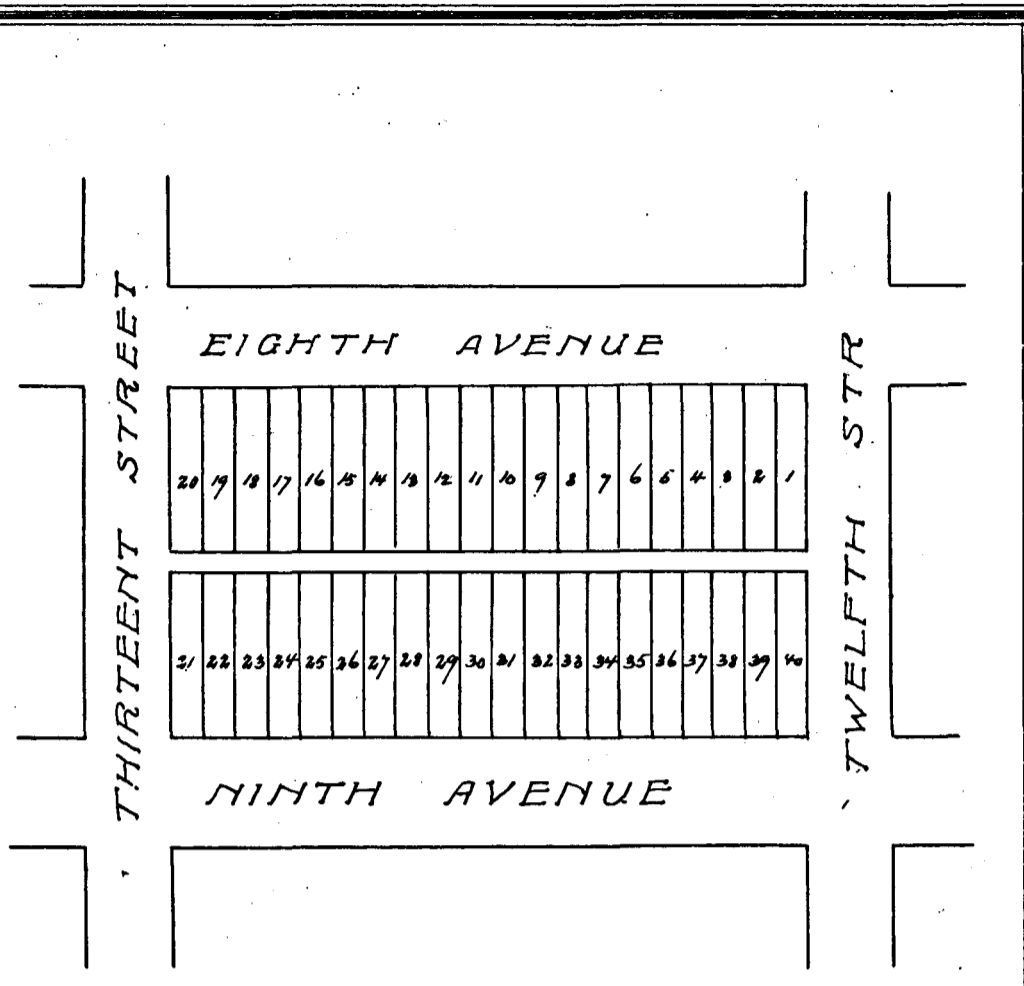

Year	OWNER'S NAME	No. of Lot	Value
------	--------------	------------	-------

Year	OWNER'S NAME	No. of Lot	Value
1897	Geo M S Hord	all	400
1898	UNKNOWN.	all	400
1899	UNKNOWN.	all	400
1900	UNKNOWN.	all	400
1901	UNKNOWN.	all	400
1902	Unknown	1640	400

Year	OWNER'S NAME	No. of Lot	Value
------	--------------	------------	-------

Block No. 80. Assessor's Abstract of City Lots in Tarrant County, Texas.
Chamberlin Arlington Heights of FORT WORTH.

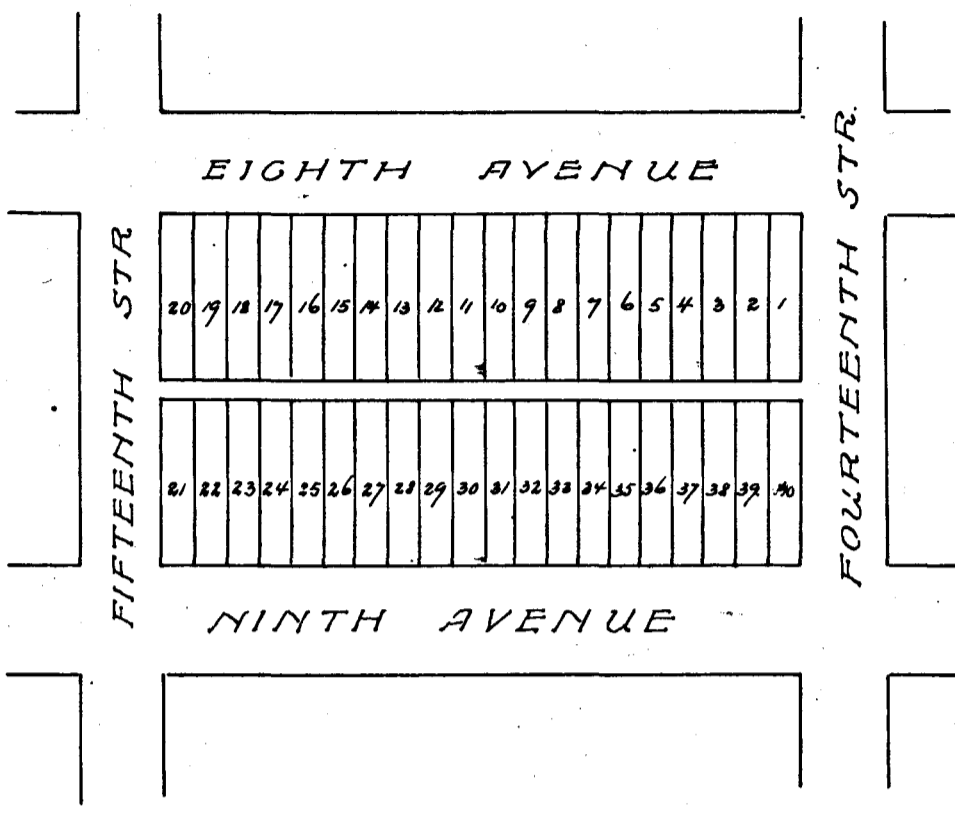

Year	OWNER'S NAME	No. of Lot	Value
1897	Unknown	all	400
1898	H B Berry	all	200
1899	H L Berry	all	200
1900	H B Berry	all	100
1901	UNKNOWN	all	400
1902	Francis L White	1640	100

Year	OWNER'S NAME	No. of Lot	Value
1897	Unknown	all	400
1898	H B Berry	all	200
1899	H L Berry	all	200
1900	H B Berry	all	100
1901	UNKNOWN	all	400
1902	Francis L White	1640	100

Block No. 81 Assessor's Abstract of City Lots in Tarrant County, Texas.

Chamberline Arlington Heights of FORT WORTH.

Year	OWNER'S NAME	No. of Lot	Value
1897	Sutak Comod Land & Imp Co	all	400
1898	"	all	400
1899	Sutak Comod Land & Imp Co	all	400
1900	Sutak Comod Land Co	all	400
	Carl G Staats	15, 16	300
	M B Allison	21 to 28	400
1901	M Allison	21 to 28	400
	UNKNOWN.	14, 17 to 20	200
	UNKNOWN.	5, 6	1500
	UNKNOWN.	29 to 32	40
	UNKNOWN.	33 to 36	2000
	UNKNOWN.	37 to 40	40
1902	Sutak Comod Land & Imp Co	29 to 32, 37 to 40	200
	J La Mountain	5, 6	50
	M Allison	21 to 28	600
	O M Witt	33 to 36	1000

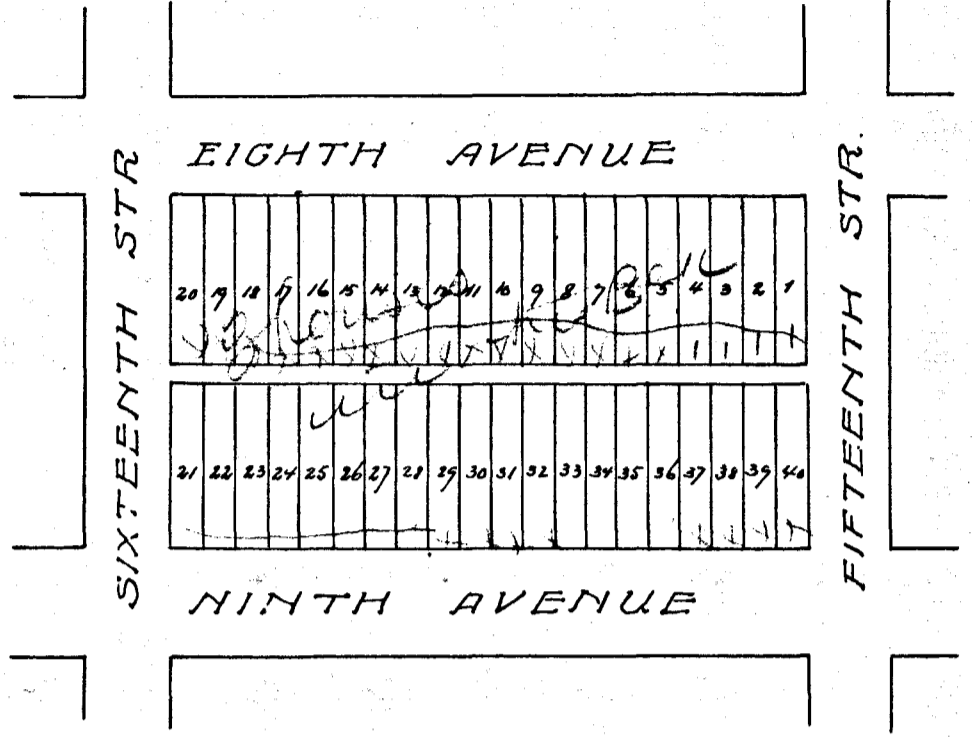

Year	OWNER'S NAME	No. of Lot	Value

Block No. 82. Assessor's Abstract of City Lots in Tarrant County, Texas.

Chamberlin Arlington Heights of FORT WORTH.

Texas Printing and Lith. Co.

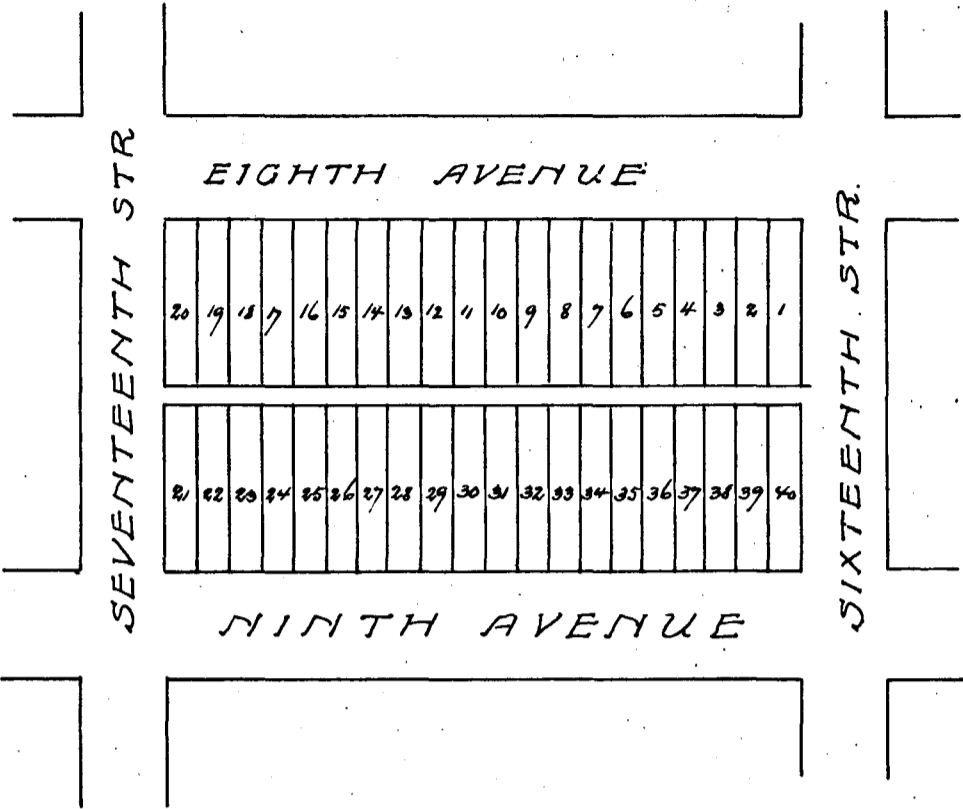

Year

OWNER'S NAME

No. of Lot

Value

Year	OWNER'S NAME	No. of Lot	Value
1897	Unknown	all	400
1898	UNKNOWN.	all	400
1899	UNKNOWN	all	400
1900	UNKNOWN.	all	400
1901	Alfred Cribbin	all	
1902	"	all	

Block No. 84 Assessor's Abstract of City Lots in Tarrant County, Texas.
Chamberlin Arlington Heights of FORT WORTH.

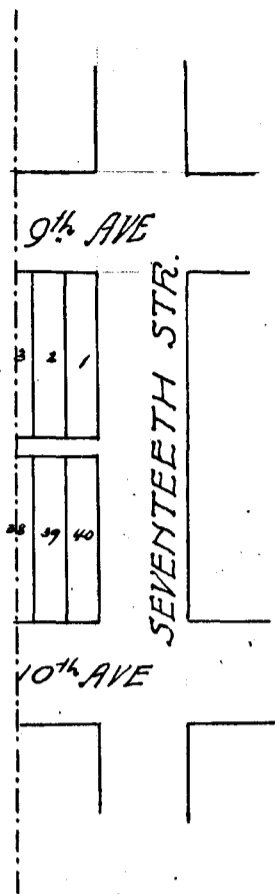

Year	OWNER'S NAME	No. of Lot	Value
1897	Unknown	all	40
1898	UNKNOWN.	all	40
1899	UNKNOWN.	all	40
1900	UNKNOWN.	all	40
1901	Alfred Aebbin	163.38/40	
1902	"	163.38/40	

Year	OWNER'S NAME	No. of Lot	Value
1897	Unknown	all	40
1898	UNKNOWN.	all	40
1899	UNKNOWN.	all	40
1900	UNKNOWN.	all	40
1901	Alfred Aebbin	163.38/40	
1902	"	163.38/40	

Block No. 85, Assessor's Abstract of City Lots in Tarrant County, Texas.

Chamberline Arlington Heights of FORT WORTH.

Year	OWNER'S NAME	No. of Lot	Value
1897	H J Curtis	1 to 20	200
"	G B Beers	21 to 30	100
"	J W Birdsong	31 to 40	100
1898	J W Birdseye	31 to 40	100
	G B Beers	21 to 30	100
	H J Curtis	1 to 20	200
1899	H J Curtis	1 to 20	200
	J W Birdseye	31 to 40	100
	G B Beers	21 to 30	100
1900	Howard J Curtis	1 to 7 to 20	200
	J W Birdseye	31 to 40	100
	G B Beers	21 to 30	100
	Carl S. M... ..	5 to 6	
1901	UNKNOWN.	all	400
1902	J W Birdseye	31 to 40	50
	G B Beers	21 to 30	50
	H J Curtis	1 to 20	100

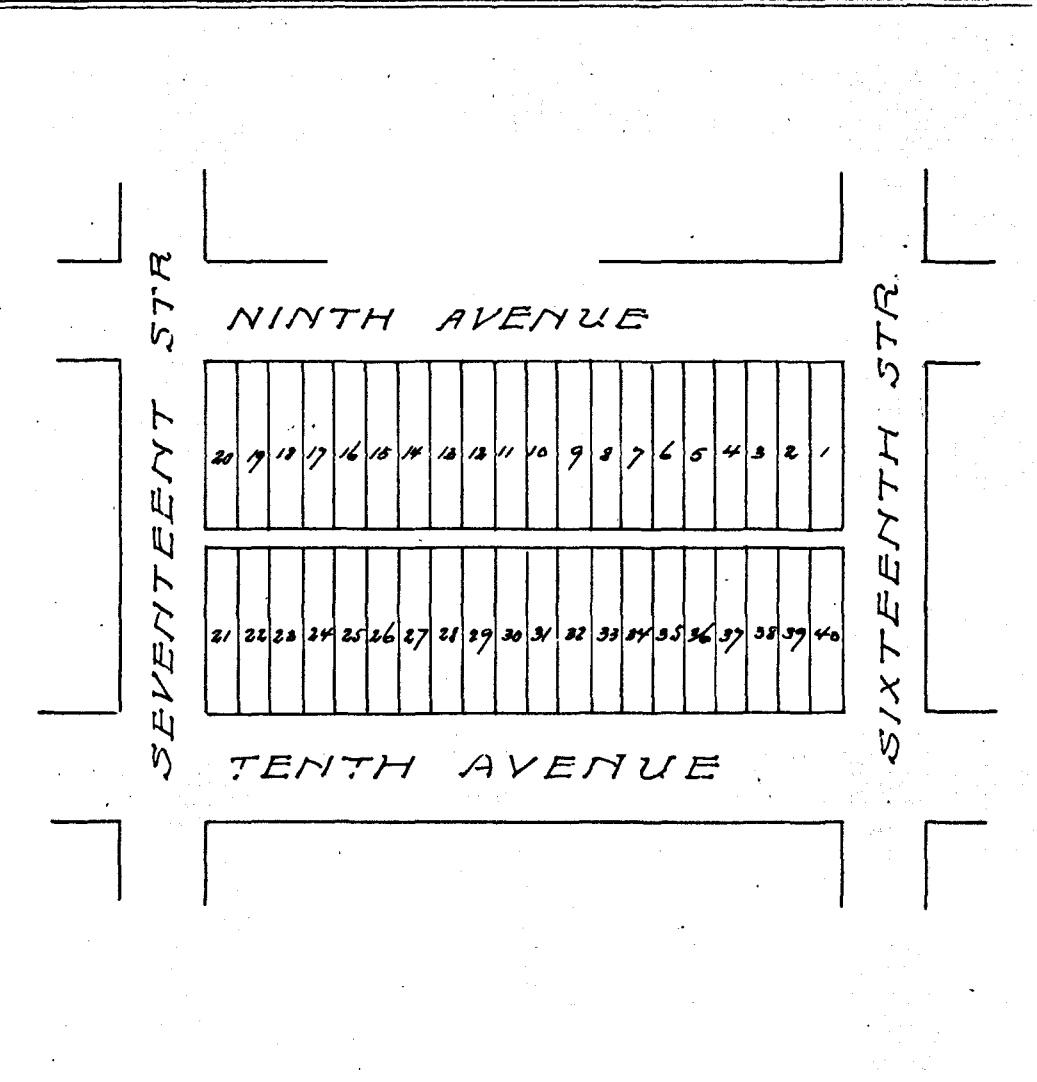

Year	OWNER'S NAME	No. of Lot	Value
------	--------------	------------	-------

Block No. 86 Assessor's Abstract of City Lots in Tarrant County, Texas.

Chamberlin Arlington Heights of FORT WORTH.

Texas Printing and Lith. Co.

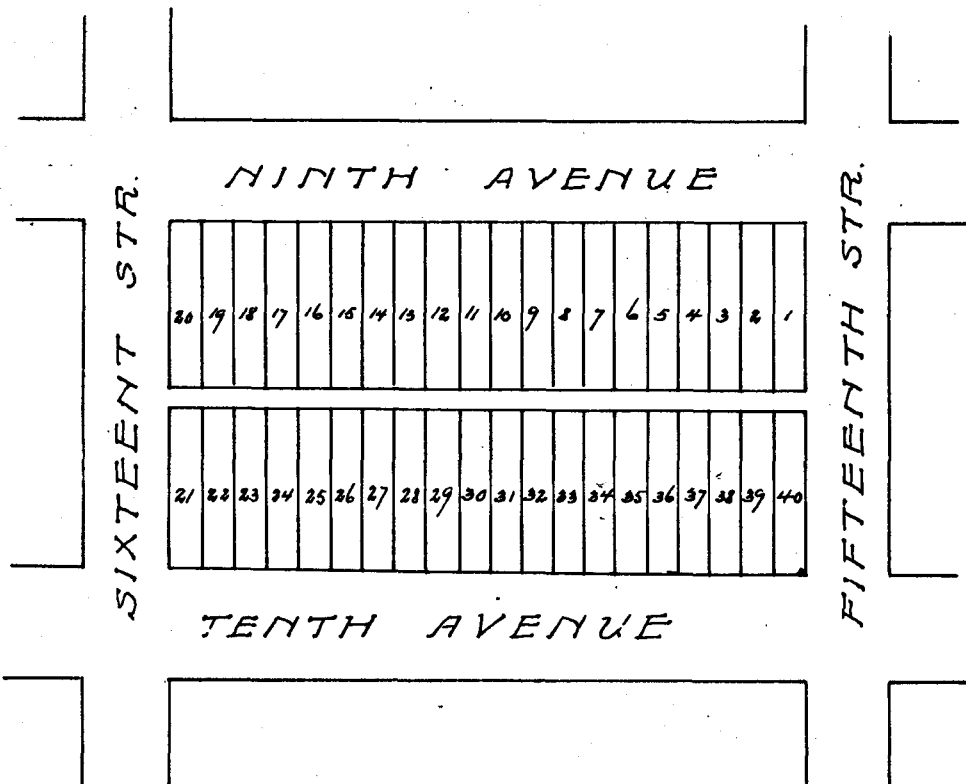

Year OWNER'S NAME No. of Lot Value

Year	OWNER'S NAME	No. of Lot	Value
1897	Chas B Howd	1 to 10	100
"	Mrs J Lockwood	11 to 20	100
"	UNKNOWN	21 to 40	200
1898	Chas B Howd	1 to 10	100
"	Mrs J Lockwood	11 to 20	100
"	Theo H Quittmeyer	35-36	20
"	UNKNOWN	21 to 34, 37 to 40	170
1899	Theo H Quittmeyer	35-36	20
"	Mrs J Lockwood	11 to 20	100
"	UNKNOWN	1 to 10, 21 to 24, 37 to 40	280
1900	Mrs E W Lockwood	11 to 20	100
"	UNKNOWN	1 to 10, 21 to 40	300
1901	J H Quittmeyer	35, 36	20
"	UNKNOWN	1 to 34, 37 to 40	400
1907	Mrs E W Lockwood	11 to 20	50
"	J H Quittmeyer	35, 36	10
"	Chas B Howd	1 to 10	50
"	E W Watkins	21 to 34, 37 to 40	90

Block No. 88. Assessor's Abstract of City Lots in Tarrant County, Texas.

Chamberlin Arlington Heights of FORT WORTH.

Texas Printing and Lith. Co.

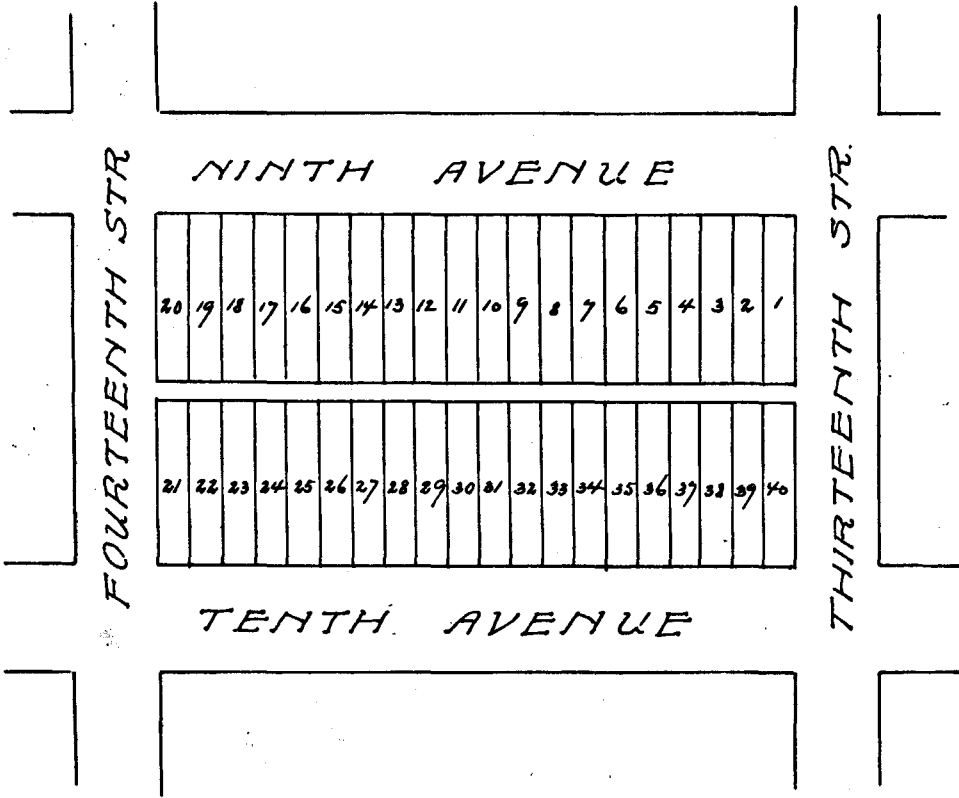

Year OWNER'S NAME No. of Lot Value

Year	OWNER'S NAME	No. of Lot	Value
1897	G D Kneeland	all	400
1898	UNKNOWN.	all	400
1899	UNKNOWN.	all	400
1900	UNKNOWN.	all	400
1901	UNKNOWN.	all	400
1902	G D Kneeland	1740	200

Block No. 89 . Assessor's Abstract of City Lots in Tarrant County, Texas.
Chamberline Arlington Heights of FORT WORTH.

Year	OWNER'S NAME	No. of Lot	Value
1897	Unknown	1 to 15	1000
"	"	11 to 40	300
1898	<i>H B Berry</i> UNKNOWN.	1 to 10	50
"	"	11 to 40	300
1899	<i>H S Berry</i> UNKNOWN.	1 to 10	50
"	"	11 to 40	300
1900	<i>H B Berry</i> UNKNOWN.	1 to 10	30
"	"	11 to 40	300
1901	<i>Shuwood Polytechnic & Ry Co</i> UNKNOWN.	1 to 10	500
"	"	11 to 40	300
1902	<i>Shuwood Poly Street Ry Co</i> Unknown	1 to 10	500
"	"	11 to 40	300

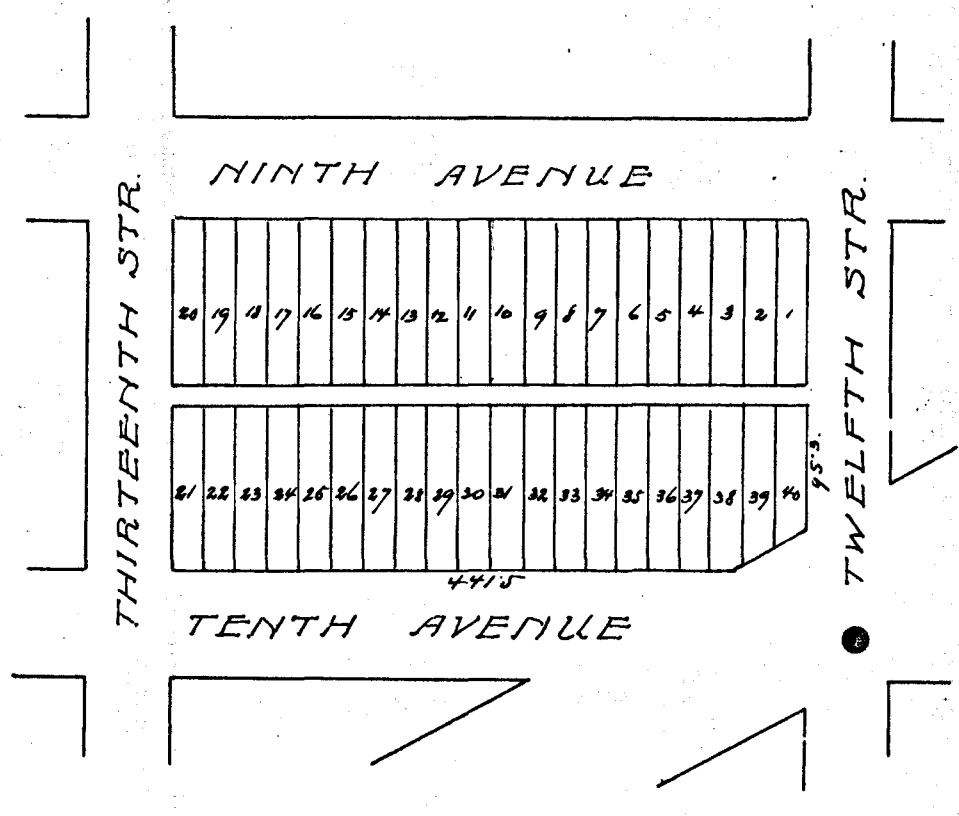

Year	OWNER'S NAME	No. of Lot	Value

Block No. 90 Assessor's Abstract of City Lots in Tarrant County, Texas.

Chamberlin Arlington Heights of FORT WORTH.

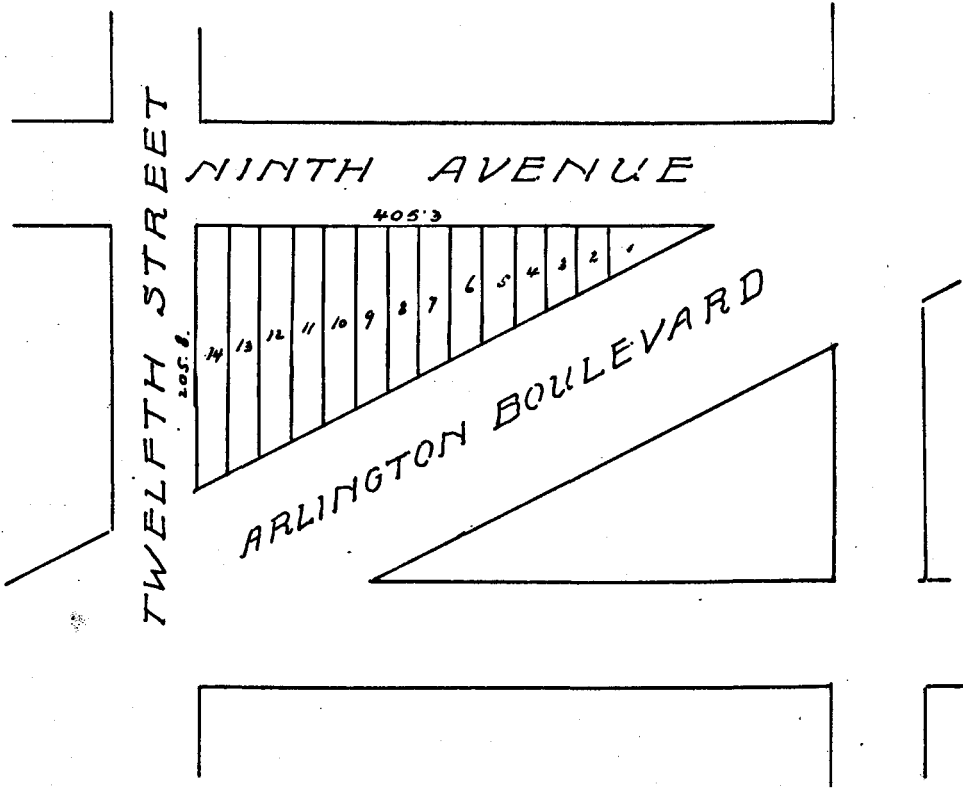

Year OWNER'S NAME No. of Lot Value

Year	OWNER'S NAME	No. of Lot	Value
1897	UNKNOWN	all	100
1898	UNKNOWN	all	100
1899	UNKNOWN	all	100
1900	UNKNOWN	all	100
1901	Alfred Crebain	1614	
1902	"	1614	

Block No. 92. Assessor's Abstract of City Lots in Tarrant County, Texas.
Chamberlin Arlington Heights of FORT WORTH.

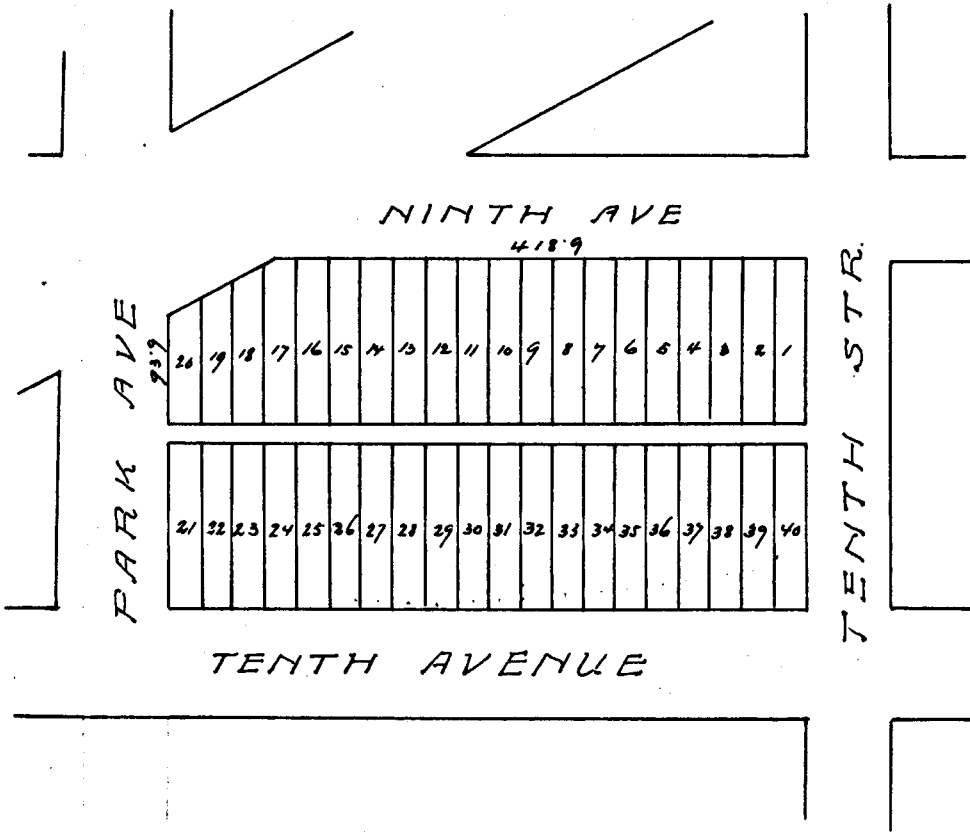

Year	OWNER'S NAME	No. of Lot	Value
1894	Unknown	all	400
1895	UNKNOWN.	all	400
1899	UNKNOWN.	all	400
1900	UNKNOWN.	all	400
1901	Alfred Crebbin	all	
1902	"	all	

Block No. 93. Assessor's Abstract of City Lots in Tarrant County, Texas.

Chamberlin Arlington Heights of FORT WORTH.

Printed & Published by...

Year	OWNER'S NAME	No. of Lot	Value
1897	UNKNOWN	all	400
1898	UNKNOWN	all	400
1899	UNKNOWN	all	400
1900	UNKNOWN	all	400
1901	UNKNOWN	all	400
1902	UNKNOWN	1 to 40	400

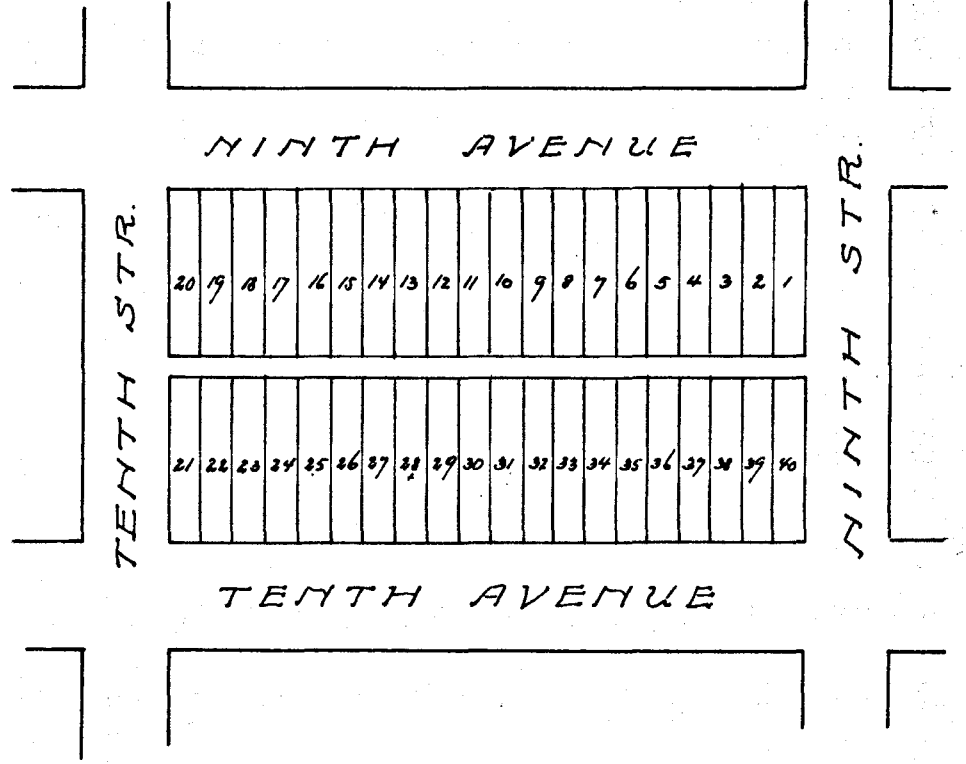

Year	OWNER'S NAME	No. of Lot	Value

Block No. 94. Assessor's Abstract of City Lots in Tarrant County, Texas.
Chamberlin Arlington Heights of FORT WORTH.

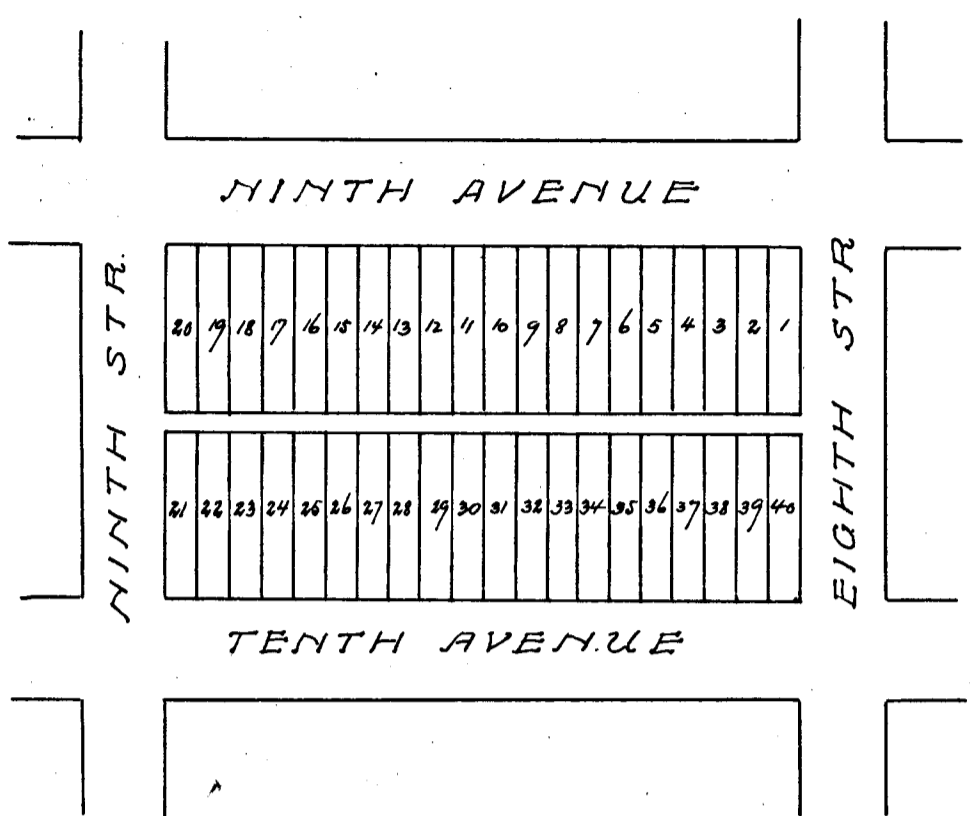

Year	OWNER'S NAME	No. of Lot	Value
------	--------------	------------	-------

Year	OWNER'S NAME	No. of Lot	Value
1897	John B Squire	all	400
1898	UNKNOWN.	all	400
1899	UNKNOWN.	all	400
1900	UNKNOWN.	all	400
1901	UNKNOWN.	all	400
1902	John B Squire	1840	200

Block No. 96 Assessor's Abstract of City Lots in Tarrant County, Texas.

Chamberlin Arlington Heights of FORT WORTH.

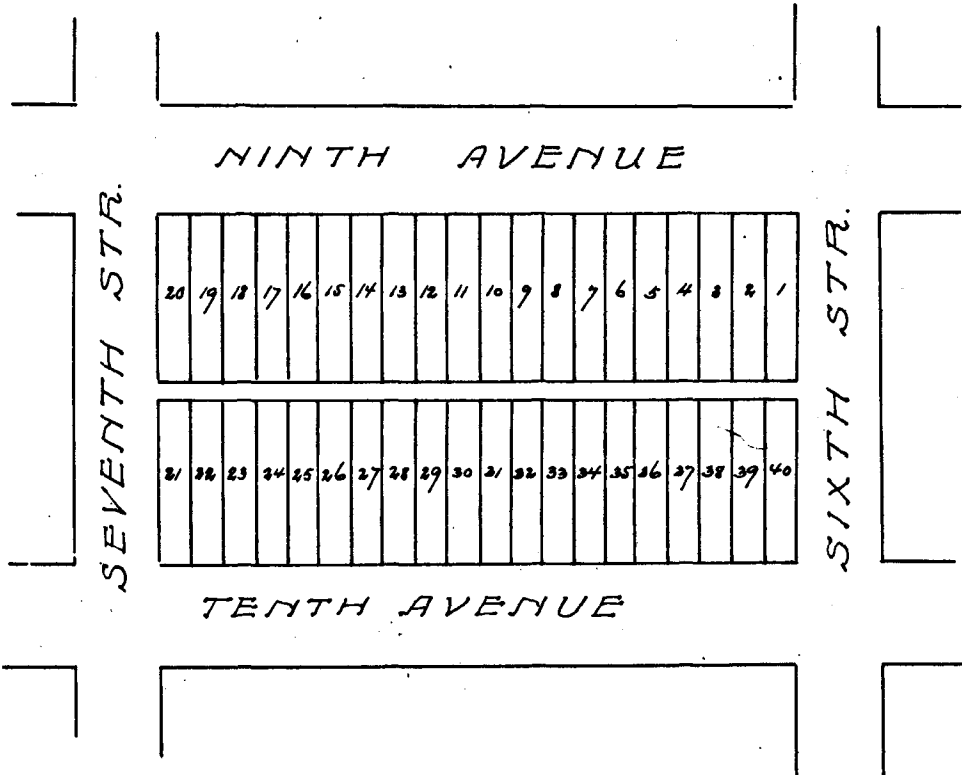

Year	OWNER'S NAME	No. of Lot	Value
1901	UNKNOWN.	all	400
1902	John C Whiteside	16 to 20	30
	Miss M R Brouse	14-15	10
	Miss A T Carter	10-11	10
	Mrs R R McCabe	12-13	10
	R R McCabe	1 to 9, 31 to 40	100
	UNKNOWN	21 to 30	100

Year	OWNER'S NAME	No. of Lot	Value
1897	John C Whiteside	16 to 20	40
"	Miss M R Brouse	14 to 15	20
"	Mrs R R McCabe	12 to 13	20
"	Miss A T Carter	10 to 11	20
"	John C Whiteside	1 to 9	90
"	UNKNOWN	31 to 40	100
"	UNKNOWN	21 to 30	100
1898	Miss A T Carter	10-11	20
"	M R Brouse	14-15	20
"	Mrs R R McCabe	12-13	20
"	John C Whiteside	1 to 9, 31 to 40	190
"	UNKNOWN	16 to 20	40
"	UNKNOWN	21 to 30	100
1899	Miss A T Carter	10-11	20
"	John C Whiteside	16 to 20	40
"	Mrs M R Brouse	14-15	20
"	R R McCabe	12-13	20
"	R R McCabe	1 to 9, 31 to 40	190
"	UNKNOWN	21 to 30	100
1900	John C Whiteside	16 to 20	40
"	Mrs R R McCabe	12-13	20
"	R R McCabe	1 to 9, 31 to 40	190
"	Miss A T Carter	10-11	20
"	Mrs M R Brouse	14-15	20
"	UNKNOWN	21 to 30	100

Block No. 97. Assessor's Abstract of City Lots in Tarrant County, Texas.
Chamberlin Arlington Heights of FORT WORTH.

Year	OWNER'S NAME	No. of Lot	Value
1897	Gazette Bldg + S. Cass	all	150
1898	Gazette B. S. Cass	all	150
1899	MR. Saugniett	all	150
1900	MR. Saugniett	all	150
1901	UNKNOWN.	all	150
1902	Unknown	1740	400

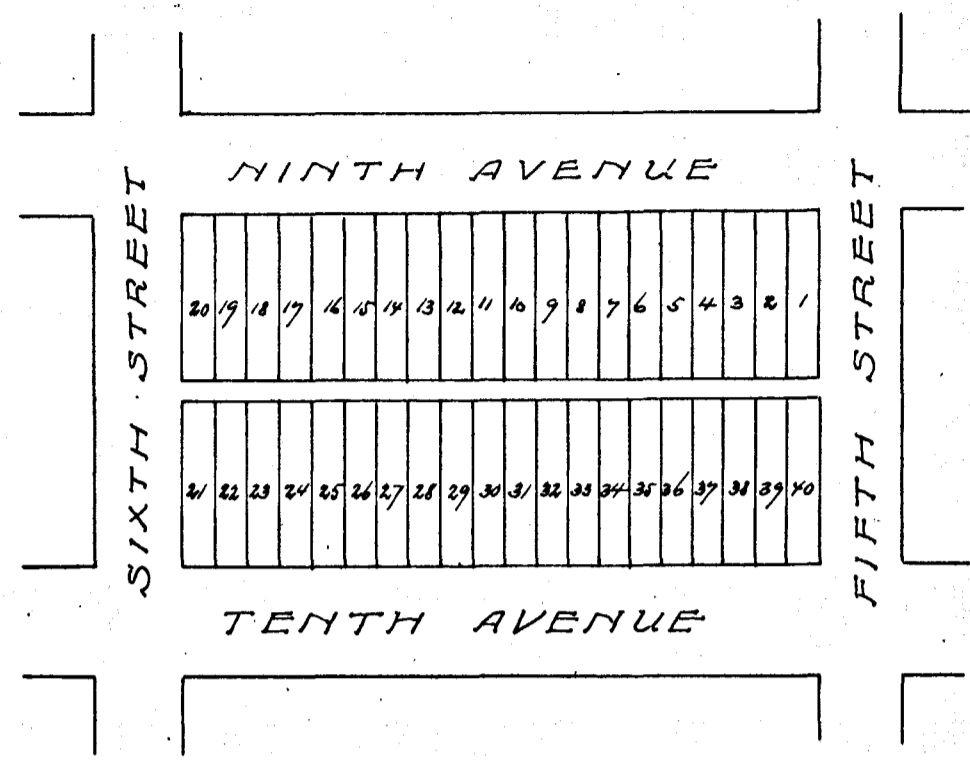

Year	OWNER'S NAME	No. of Lot	Value
------	--------------	------------	-------

Block No. 98 Assessor's Abstract of City Lots in Tarrant County, Texas.
Chamberlin Arlington Heights of FORT WORTH.

Texas Printing and Lith. Co.

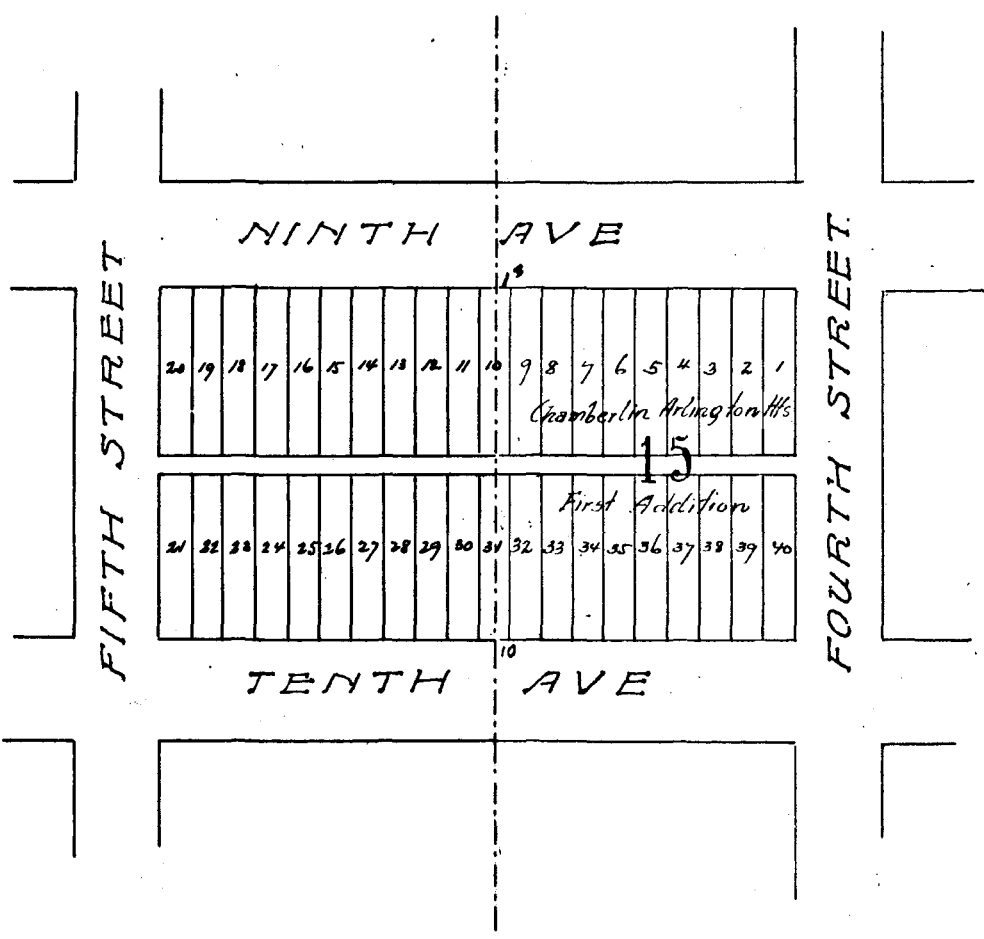

Year	OWNER'S NAME	No. of Lot	Value
1897	S H Voorhees	21 to 30	100
"	R R McBurney	7 to 10	10
"	Mrs B Richmond	13 to 20	60
	Unknown	11 & 12	20
1898	R R McBurney	7 to 10	10
	UNKNOWN	11 to 30	200
1899	R R McBurney	10	10
	UNKNOWN	11 to 30	200
1900	R R McBurney	10	10
	UNKNOWN	11 to 30	200
1901	UNKNOWN	10 to 30	200
1902	S H Voorhees	21 to 30	
	Let R R McBurney	10	10
	Mrs B Richmond	13 to 20	80
	Unknown	11-12	20

Block No. 99. Assessor's Abstract of City Lots in Tarrant County, Texas.

Chamberlin Arlington Heights of FORT WORTH.

Printed & Stationed, Ft. Worth.

Year	OWNER'S NAME	No. of Lot	Value
1847	W J League	14 to 20	1500
"	The Lake Como Land & Imp Co	10 to 13	
"	"	21 to 31	140
1876	W J League	1 to 30	1500
"	The Lake Como Land Co	10 to 13	
"	"	21 to 30	140
1899	W J League <small>validation of original title & change to 14 to 20</small>	14 to 20	1500
"	Lake Como Land & Imp Co	10 to 31	20
1900	Lake Como Land Co <small>UNKNOWN.</small>	10 to 31	20
"	<small>UNKNOWN.</small>	11 to 20	1500
1901	<small>UNKNOWN.</small>	14 to 20	1500
"	<small>UNKNOWN.</small>	11 to 13, 21 to 30	200
1902	Lake Como Land & Imp Co	10 to 31	10
"	<small>UNKNOWN.</small>	11 to 13, 21 to 30	130
"		14 to 20	1500

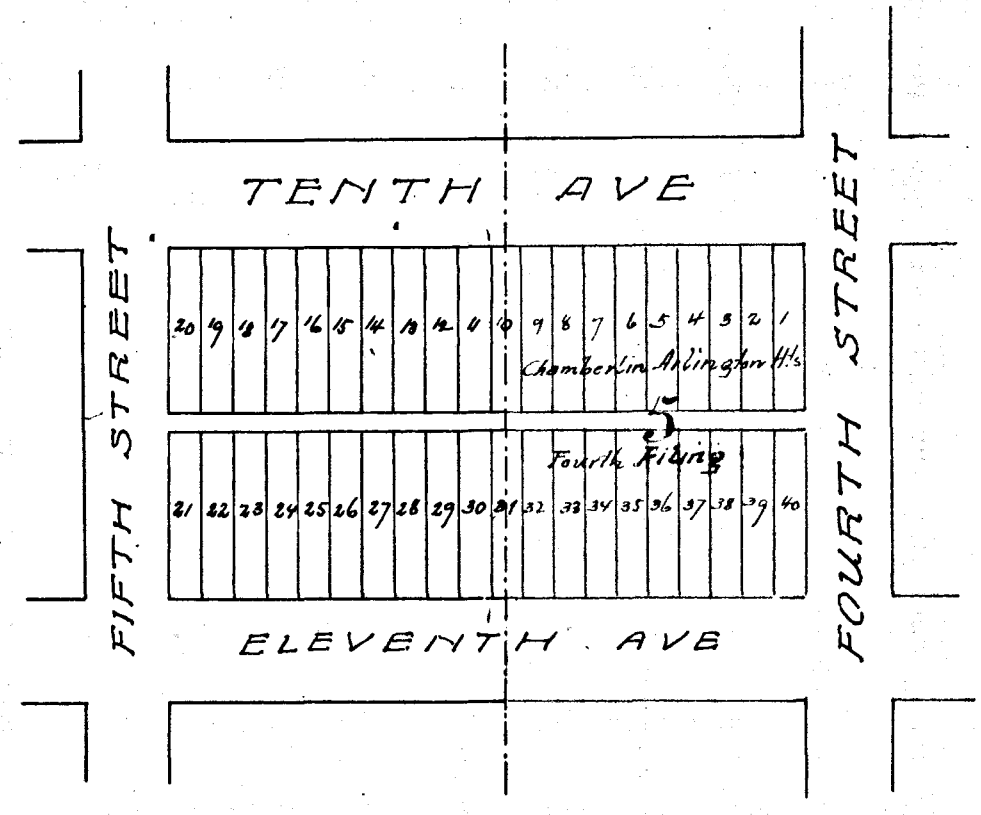

Year	OWNER'S NAME	No. of Lot	Value
------	--------------	------------	-------

Block No. 100 Assessor's Abstract of City Lots in Tarrant County, Texas.

Chamberlin Arlington Heights of FORT WORTH.

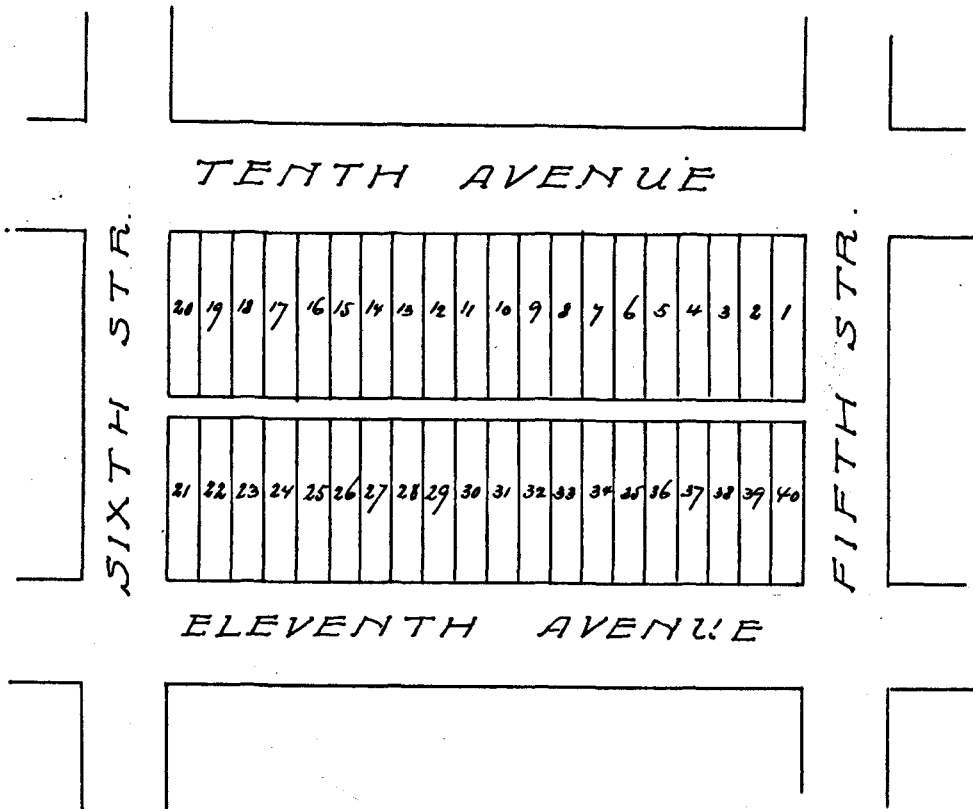

Year	OWNER'S NAME	No. of Lot	Value
1891	UNKNOWN	all	400
1898	UNKNOWN.	all	400
1844	UNKNOWN.	all	400
1890	UNKNOWN.	all	400
1901	UNKNOWN.	all	400
1902	H. Perkins	all	400

Year	OWNER'S NAME	No. of Lot	Value
1891	UNKNOWN	all	400
1898	UNKNOWN.	all	400
1844	UNKNOWN.	all	400
1890	UNKNOWN.	all	400
1901	UNKNOWN.	all	400
1902	H. Perkins	all	400

Block No. 101, Assessor's Abstract of City Lots in Tarrant County, Texas.
 Chamberline Arlington Heights of FORT WORTH.

Year	OWNER'S NAME	No. of Lot	Value
1897	Lake Como Land - Imp Co	11032	
"	"	371040	360
"	Miss Mary E Witt	331036	40
1898	Miss Mary E Witt	331036	00
	Lake Como Land Co	11049	
	"	91032-371040	320
	UNKNOWN	1108	00
1899	Mary E Witt	331036	40
	Lake Como Land Imp Co		
"	"	11049, 91032, 371040	320
	UNKNOWN	1108	40
1900	Mary E Witt	331036	40
	Lake Como Land Co	11049, 91032	
"	"	371040	320
	UNKNOWN	1108	40
1901	UNKNOWN	UNKNOWN	1040, 2000
1902	Mary E Witt	331036	20
	Lake Como Land Imp Co	91032, 371040	200
	UNKNOWN	1108	80

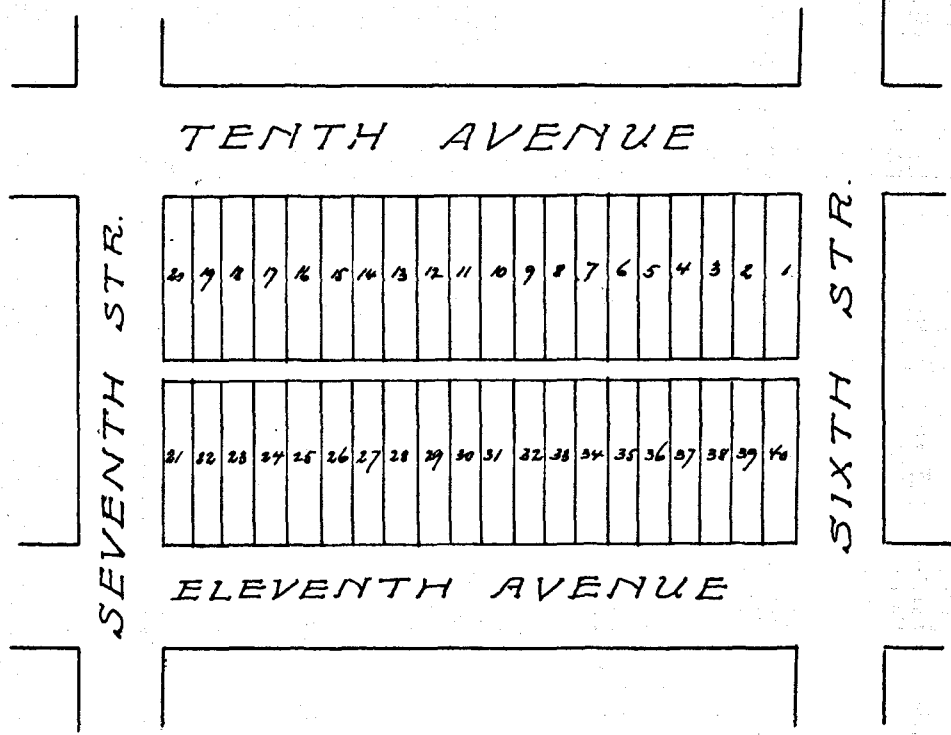

Year	OWNER'S NAME	No. of Lot	Value

Texas Printing and Lith. Co.

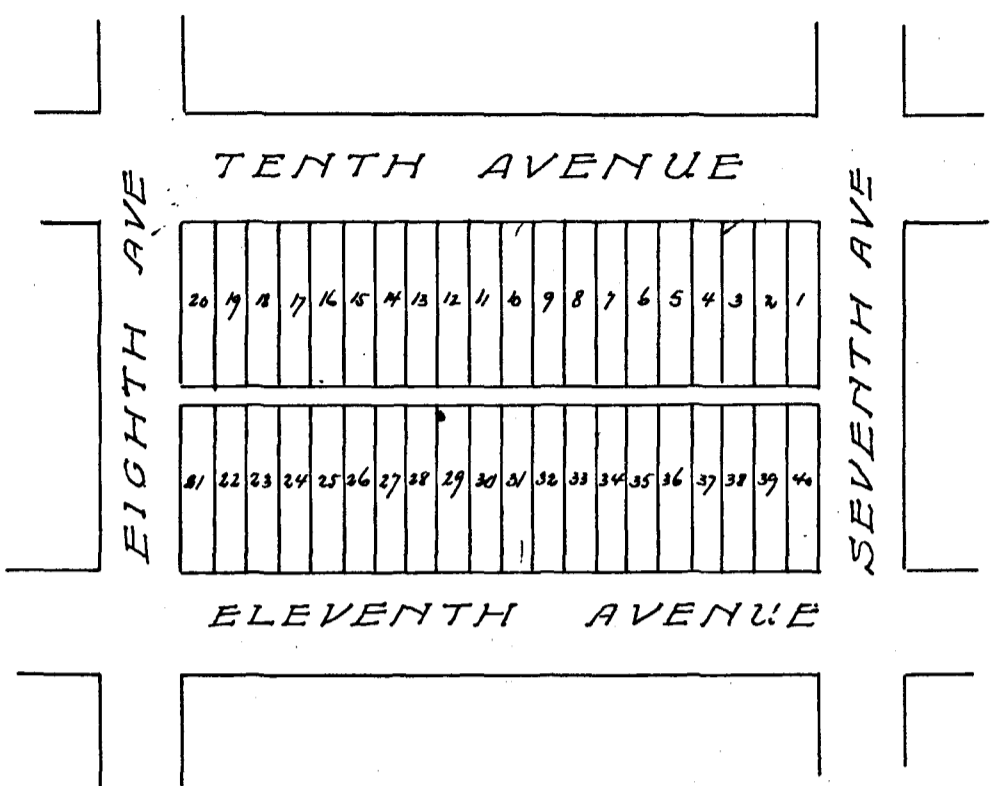

Year	OWNER'S NAME	No. of Lot	Value
1901	St Paul M ^e Church	1 to 10, 31 to 40	180
	Mrs B Holleran	11-12-13	400
	UNKNOWN.	14 to 30	340
1902	W B Bevin	14-15	10
	Jabez Backus	19-20	10
	Joel S Jves	16 to 18, 21 to 30	60
	M Holleran	11-12-13	400
	Unknown	1 to 10, 31 to 40	200

Year	OWNER'S NAME	No. of Lot	Value
1897	A St Evans	11, 12, 13	750
"	St Pauls M ^e Church	1 to 10	100
"	"	31 to 40	100
"	Jabez Backus	19-20	20
"	W B Bevin	14-15	20
"	Mr Joel S Jves	16 to 18	
"	"	21 to 30	130
1898	St Paul M ^e Church	1 to 10, 31 to 40	200
	B Backus	19-20	20
	W B Bevin	14-15	20
	Joel S Jves	16 to 18, 21 to 30	130
	Workmen Bldg Assn	11 to 13	500
1899	Joel S Jves	16 to 18, 21 to 30	130
	W B Bevin	14-15	20
	J B Backus	19-20	20
	St Paul M ^e Church	1 to 10, 31 to 40	150
	UNKNOWN.	11-12-13	500
1900	Joel S Jves	16 to 18, 21 to 30	140
	W B Bevin	14, 15	20
	J B Backus	19, 20	20
	St Paul M ^e Church	1 to 10, 31 to 40	150
	UNKNOWN.	11, 12, 13	500

Block No. 104. Assessor's Abstract of City Lots in Tarrant County, Texas.
Chamberlin Arlington Heights of FORT WORTH.

State Printing and Lith. Co.

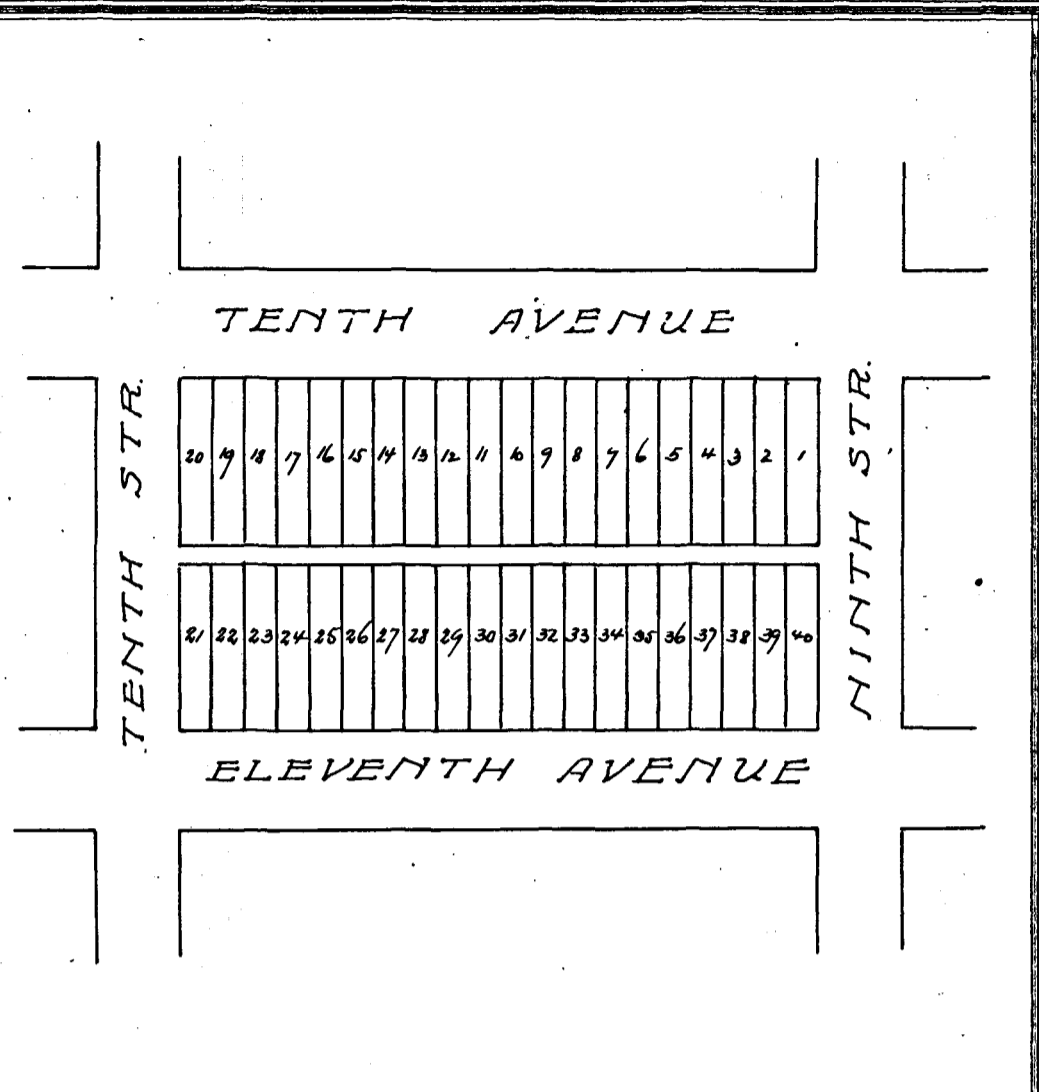

Year	OWNER'S NAME	No. of Lot	Value
1897	W F Tunnell	1 to 10	100
"	"	31 to 40	100
"	Sup. rfd	11 to 20	100
"	"	21 to 30	100
1898	W F Tunnell	1 to 10 - 31 to 40	200
	UNKNOWN.	11 to 30	200
1899	W F Tunnell	1 to 10 - 31 to 40	200
	UNKNOWN.	11 to 30	200
1900	W F Tunnell	1 to 10 - 31 to 40	200
	UNKNOWN.	11 to 30	200
1901	UNKNOWN.	All	400
1902	W F Tunnell	1 to 10 - 31 to 40	100
	Unknown	11 to 30	200

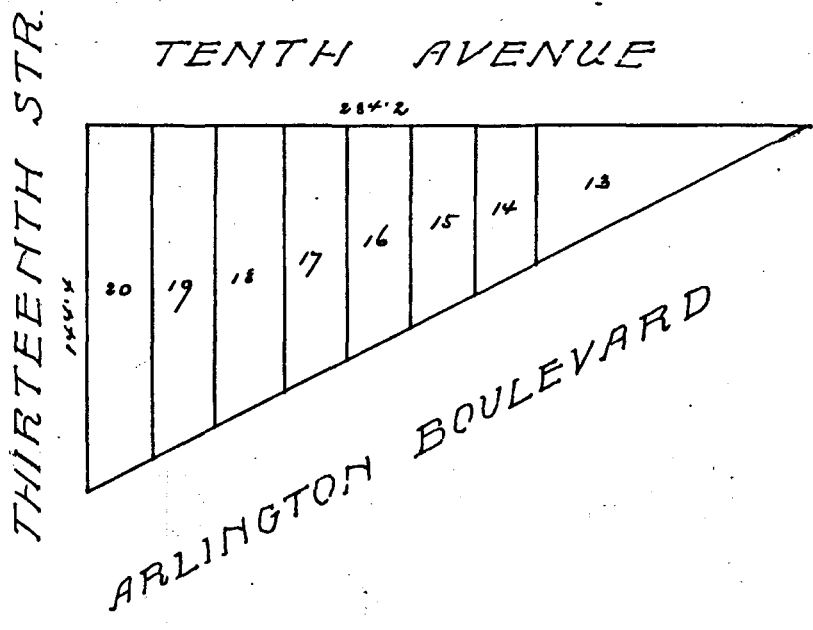

Year	OWNER'S NAME	No. of Lot	Value
------	--------------	------------	-------

Year	OWNER'S NAME	No. of Lot	Value
1897	UNKNOWN	all	50
1898	UNKNOWN	all	50
1899	UNKNOWN	all	50
1900	UNKNOWN	all	50
1901	Wm J. Cribbin	13 to 20	
1902		13 to 20	

Block No. 108 Assessor's Abstract of City Lots in Tarrant County, Texas.

Chamberlin Arlington Heights of FORT WORTH.

Texas Printing and Lith. Co.

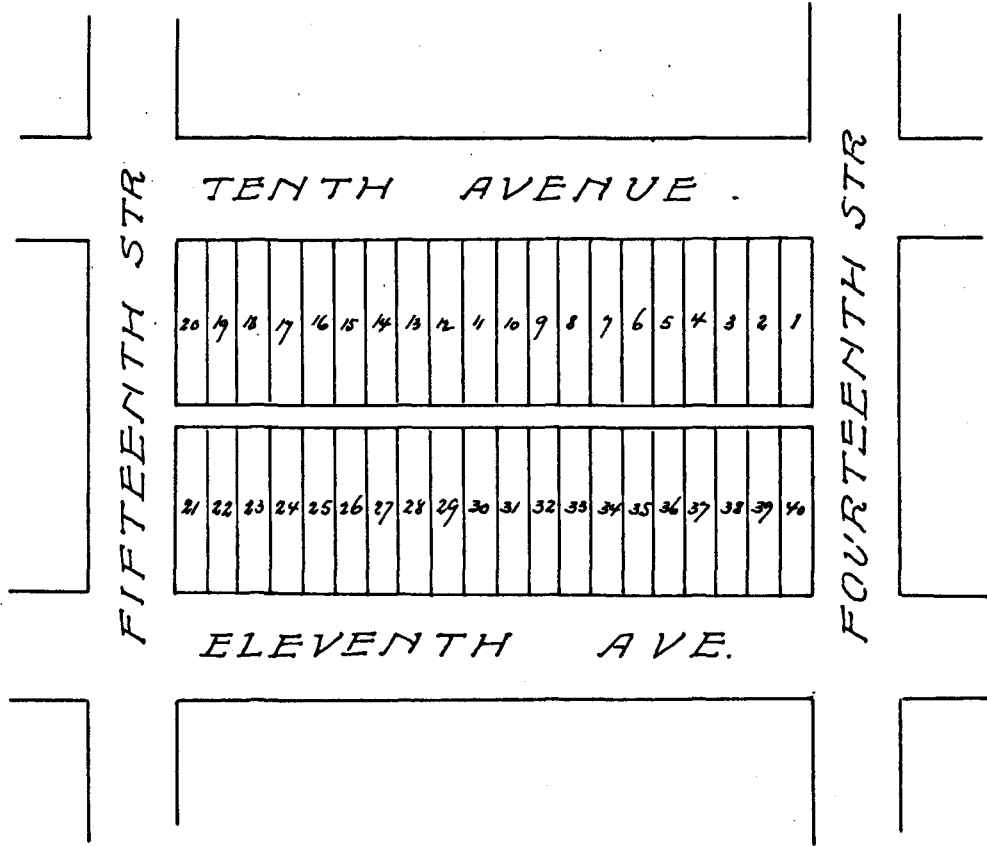

Year	OWNER'S NAME	No. of Lot	Value
1897	Unknown	all	400
1898	UNKNOWN.	all	400
1899	UNKNOWN.	all	400
1900	UNKNOWN.	all	400
1901	Alfred Orebin	all	
1902	"	all	

Year	OWNER'S NAME	No. of Lot	Value
1897	Unknown	all	400
1898	UNKNOWN.	all	400
1899	UNKNOWN.	all	400
1900	UNKNOWN.	all	400
1901	Alfred Orebin	all	
1902	"	all	

Block No. 110. Assessor's Abstract of City Lots in Tarrant County, Texas.
Chamberlin Arlington Heights of FORT WORTH.

Texas Printing and Lith. Co.

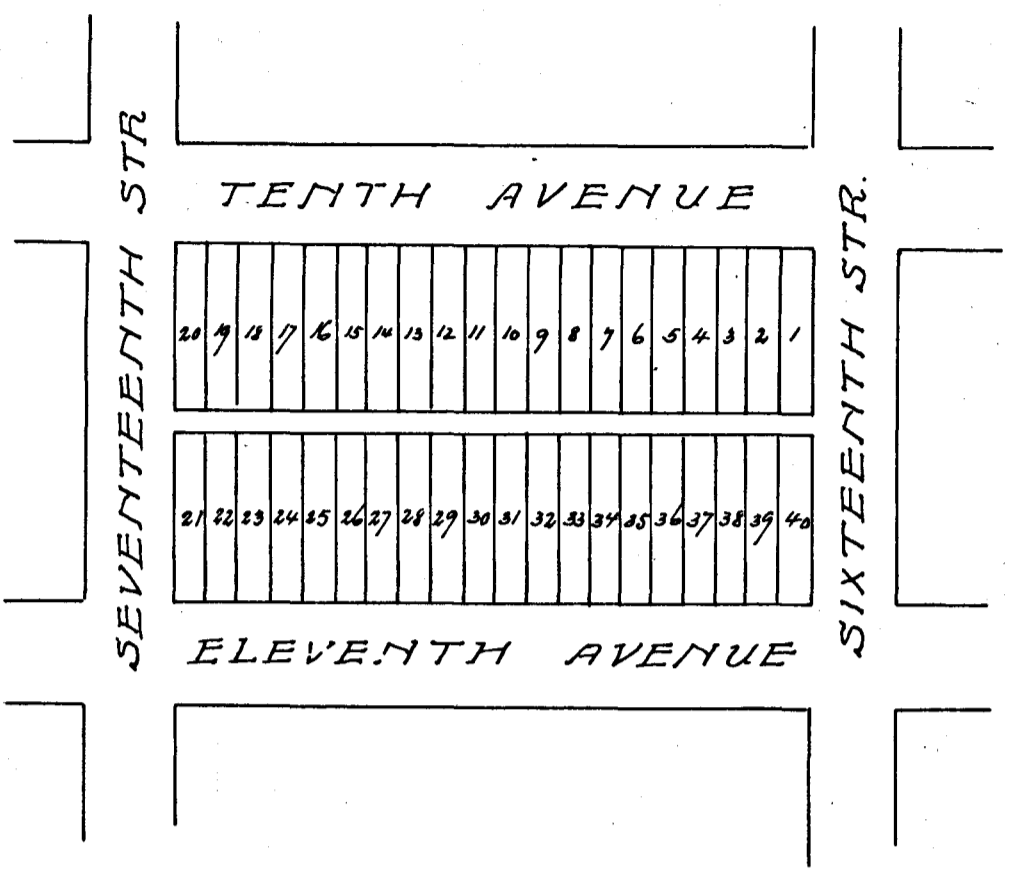

Year	OWNER'S NAME	No. of Lot	Value
1897	Unknown	all	400
1898	UNKNOWN.	all	600
1899	UNKNOWN.	all	400
	UNKNOWN.	all	400
1901	Alfred Orlebin	all	
1902	"	all	

Block No. 112 Assessor's Abstract of City Lots in Tarrant County, Texas.

Chamberlin Arlington Heights. of FORT WORTH.

Texas Printing and Lith. Co.

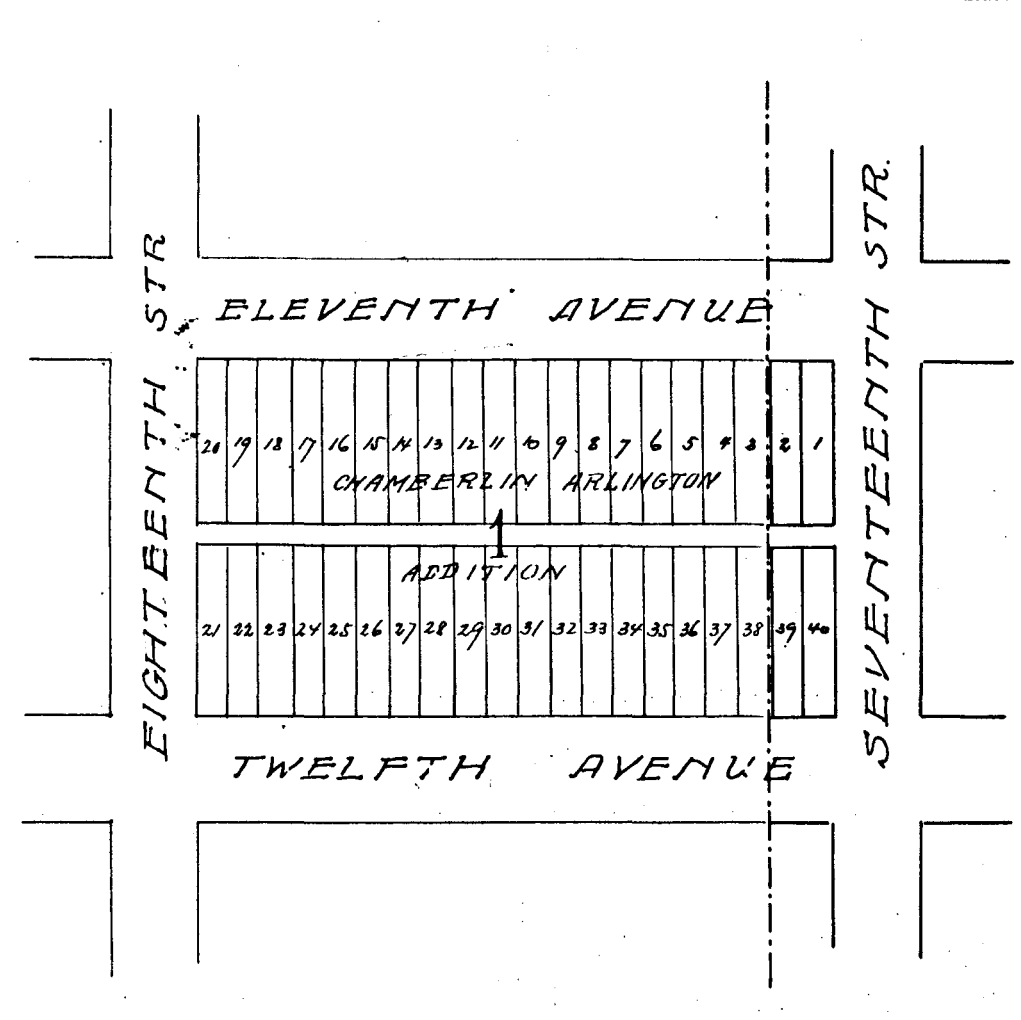

Year	OWNER'S NAME	No. of Lot	Value

Year	OWNER'S NAME	No. of Lot	Value
1897	Unknown	all	40
1898	Unknown	all	40
1899	UNKNOWN.	all	40
1900	UNKNOWN.	all	40
1901	Alfred Orelbin	1, 2, 39, 40	40
1902		1, 2, 39, 40	40

Block No. 113. Assessor's Abstract of City Lots in Tarrant County, Texas.

Chamberlin Arlington Heights of FORT WORTH.

Printed at Stationers, Ft. Worth

Year	OWNER'S NAME	No. of Lot	Value
1871	Unknown	all	400
1898	UNKNOWN.	all	400
1894	UNKNOWN.	all	400
1900	UNKNOWN.	all	400
1901	Alfred Orbbin	all	
1902	"	all	

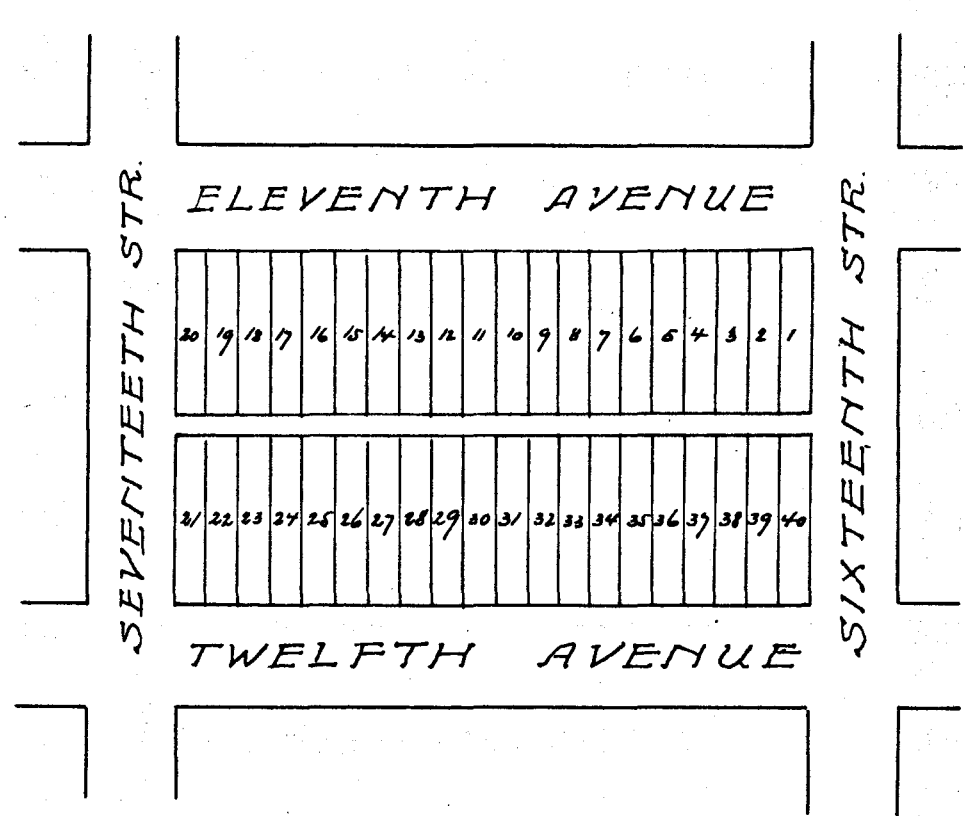

Year	OWNER'S NAME	No. of Lot	Value

Block No. 116 Assessor's Abstract of City Lots in Tarrant County, Texas.
Chamberlin Arlington Heights of FORT WORTH.

Texas Printing and Lith. Co.

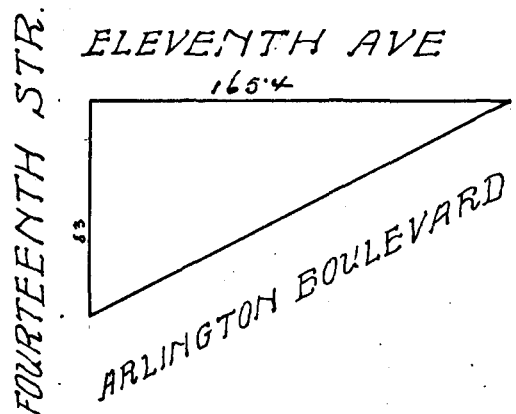

Year	OWNER'S NAME	No. of Lot	Value
------	--------------	------------	-------

Year	OWNER'S NAME	No. of Lot	Value
1894	Unknown	all	10
1898	H B Berry	all	50
1899	H S Berry	all	50
1900	H B Berry	all	25
1901	UNKNOWN.	all	20
1902	Francis L White	all	20

Block No. 118 Assessor's Abstract of City Lots in Tarrant County, Texas.
Chamberlin Arlington Heights of FORT WORTH.

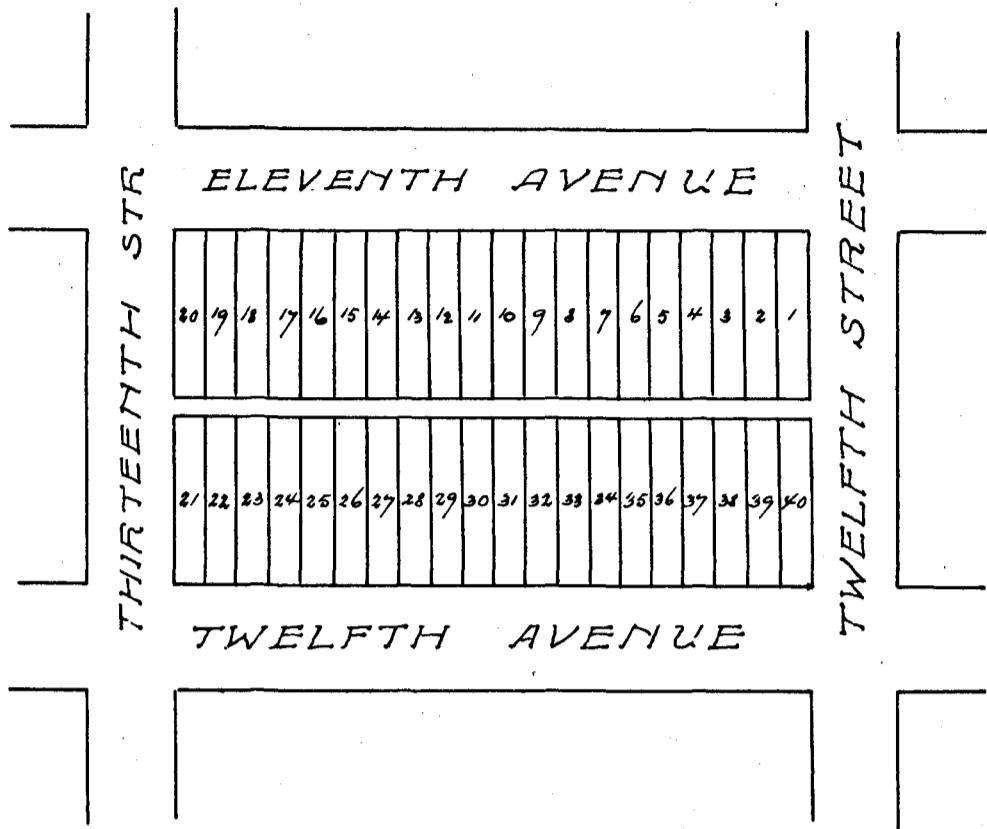

Year	OWNER'S NAME	No. of Lot	Value
1902	Lake Como Land & Imp Co	27/40	100

Year	OWNER'S NAME	No. of Lot	Value	
1897	W D Peak	25 & 26	10	✓
"	Kelton & Albany	15 & 20	200	✓
"	Lake Como Land & Imp Co	27 & 40	180	✓
"	H S Bunting	21 & 26	40	✓
1898	Lake Como Land & Imp Co	27 & 40	180	✓
"	W D Albany	15 & 20	200	✓
"	UNKNOWN	21 & 26	60	✓
1899	H S Albany	15 & 20	200	✓
"	Lake Como Land & Imp Co	27 & 40	180	✓
"	UNKNOWN	21 & 26	60	✓
1900	Lake Como Land & Imp Co	27 & 40	180	✓
"	H S Albany	15 & 20	200	✓
"	UNKNOWN	21 & 26	60	✓
1901	UNKNOWN	15 & 20	200	✓
"	UNKNOWN	21 & 26	200	✓
"	UNKNOWN	27 & 40	200	✓
1902	H S Bunting	21 & 26	1000	
"	Lake Como Land & Imp Co	27 & 40	200	
"	UNKNOWN	15 & 20	200	

Block No. 119. Assessor's Abstract of City Lots in Tarrant County, Texas.

Chamberlin Arlington Heights of FORT WORTH.

Year	OWNER'S NAME	No. of Lot	Value		
1871	C P Summell	21040	100	TENTH STREET	ELEVANTH STREET
	Unknown	1 to 20	200		
1878	H B Berry	11024	70		
	C P Summell	21040	200		
	UNKNOWN.	1 to 10	100		
1894	H B Berry	11024	40	TENTH STREET	NINTH STREET
	C P Summell	21040	200		
	UNKNOWN.	1 to 10	100		
1900	C P Summell	21040	200		
	H B Berry	11024	30		
	UNKNOWN.	1 to 10	100		
1901	UNKNOWN.	all	400		
1902	C P Summell	21040	100	Year	OWNER'S NAME
	Francis L White	11024	50	No. of Lot	Value
	Unknown	1 to 10	100		

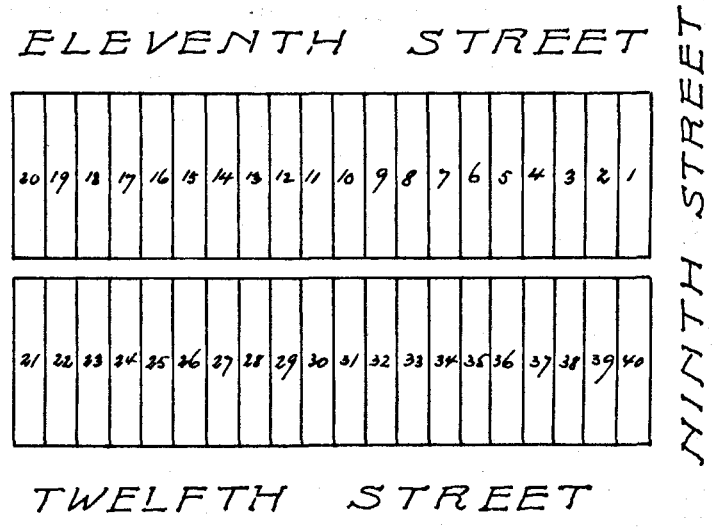

Block No. 120 Assessor's Abstract of City Lots in Tarrant County, Texas:
 Chamberlin Arlington Heights of FORT WORTH.

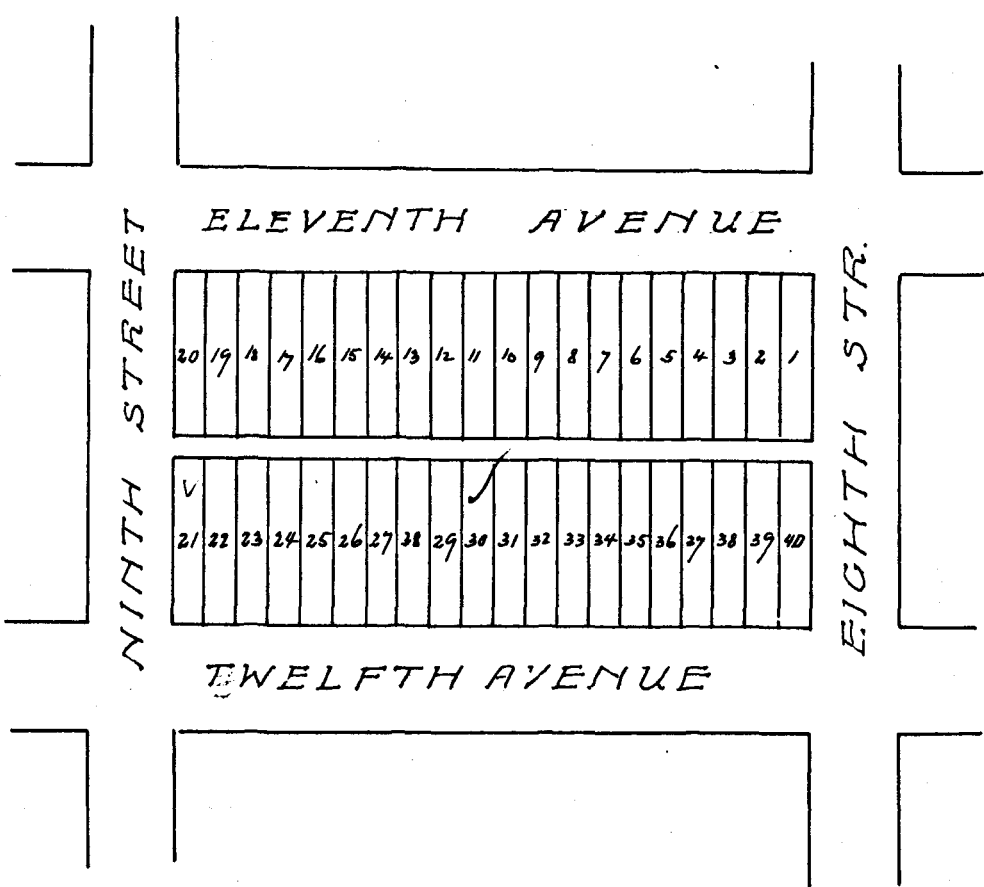

Year	OWNER'S NAME	No. of Lot	Value
1897	McCormick & Houston	11 to 30	150
"	Unknown	1 to 10, 31 to 40	200
1898	H B Berry	1 to 10, 31 to 40	100
	McCormick & Houston	11 to 30	150
1899	H B Berry	1 to 10, 31 to 40	100
	McCormick & Houston	11 to 30	100
1900	McCormick & Houston	11 to 30	100
	H B Berry	1 to 10, 31 to 40	50
1901	McCormick & Houston	11 to 30	100
	UNKNOWN.	1 to 10, 31 to 40	100
1902	Francis L White	1 to 10, 31 to 40	50
	McCormick & Houston	11 to 30	100

Block No. 122. Assessor's Abstract of City Lots in Tarrant County, Texas.
Chamberlin Arlington Heights of FORT WORTH.

Texas Printing and Lith. Co.

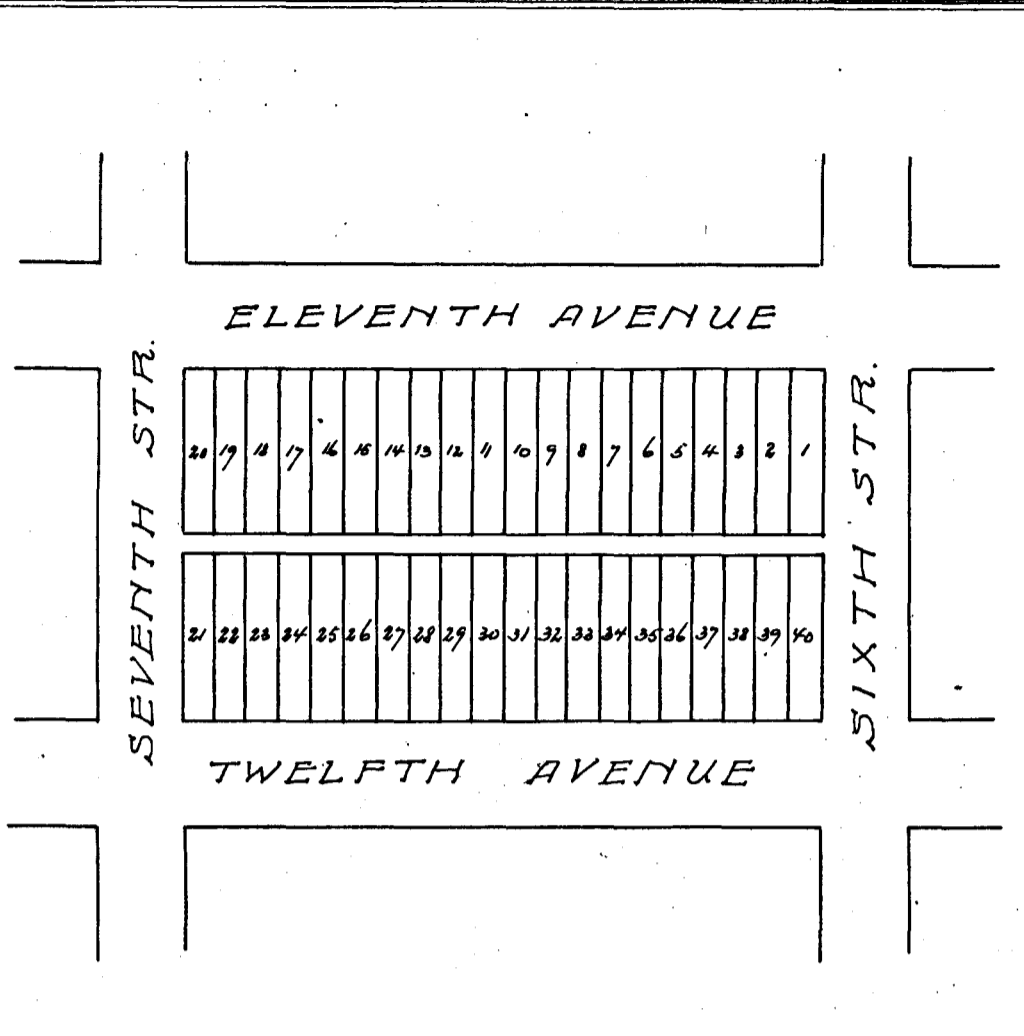

Year	OWNER'S NAME	No. of Lot	Value
------	--------------	------------	-------

Year	OWNER'S NAME	No. of Lot	Value
1897	Unknown	all	400
1898	UNKNOWN.	all	400
1899	UNKNOWN.	all	400
1900	UNKNOWN	all	400
1901	Alfred Crebbin	all	
1902	"	all	

Block No. 123, Assessor's Abstract of City Lots in Tarrant County, Texas.
 Chamberlin Arlington Heights of FORT WORTH.

Year	OWNER'S NAME	No. of Lot	Value
1897	Unknown	all	400
1898	UNKNOWN.	all	400
1899	UNKNOWN.	all	400
1900	UNKNOWN.	all	400
1901	Alfred Crebbin	all	
1902	"	all	

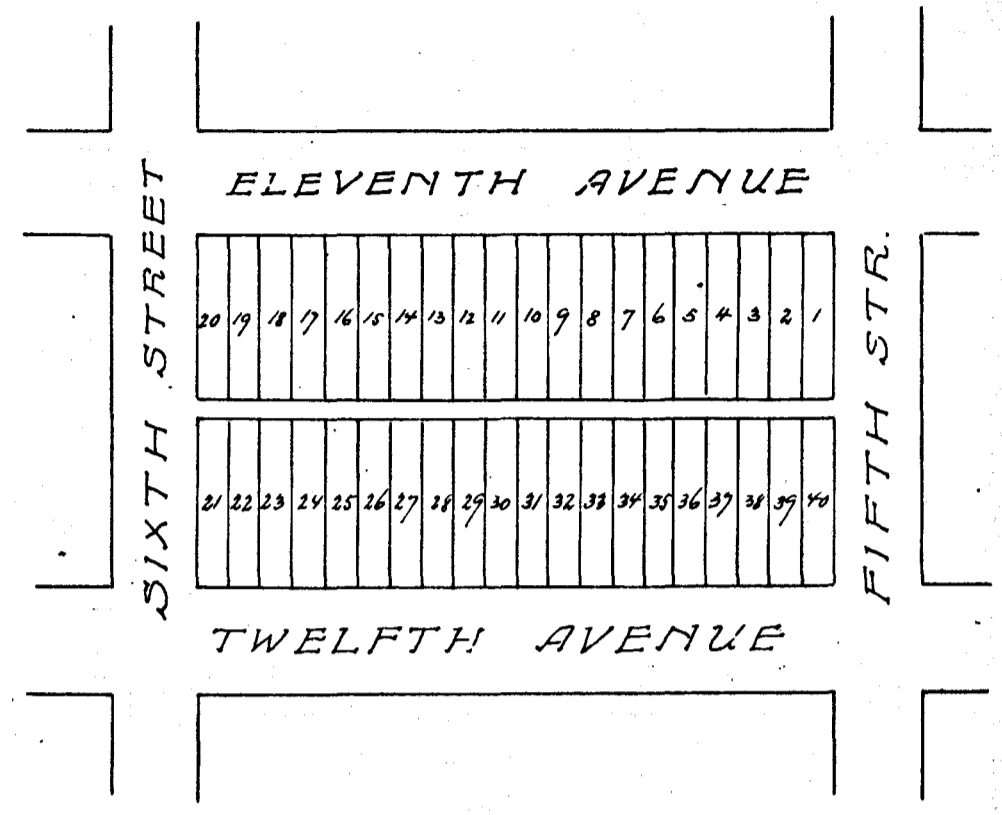

Year	OWNER'S NAME	No. of Lot	Value
------	--------------	------------	-------

Block No. 124. Assessor's Abstract of City Lots in Tarrant County, Texas.
Chamberlin Arlington Heights of FORT WORTH.

Texas Printing and Lith. Co.

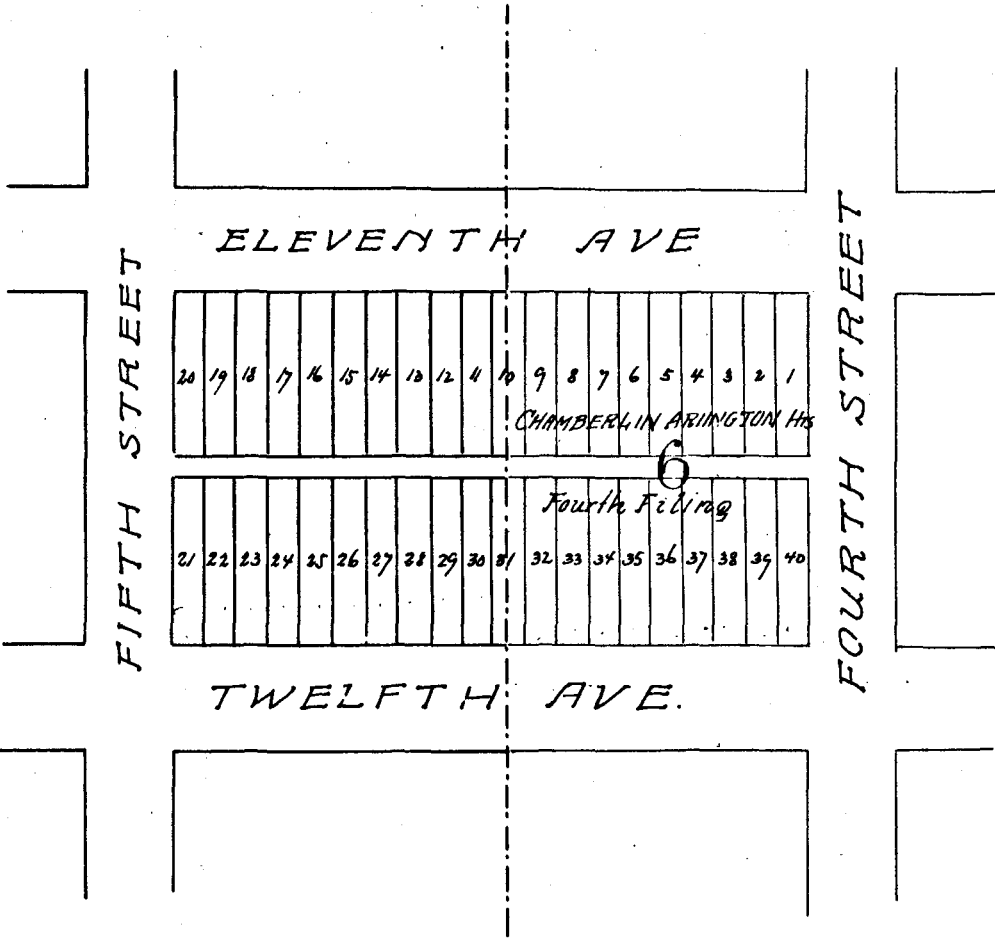

Year	OWNER'S NAME	No. of Lot	Value
1897	Lake Como Land Imp Co	all	200
1898	"	all	200
1899	Lake Como Land Imp Co	all	200
1900	Lake Como Land Co	all	200
1901	Alfred Cebbie 189 32 to 40		
1902	Lake Como Land Imp Co 1031		100

Block No. 126. Assessor's Abstract of City Lots in Tarrant County, Texas.
Chamberlin Arlington Heights of FORT WORTH.

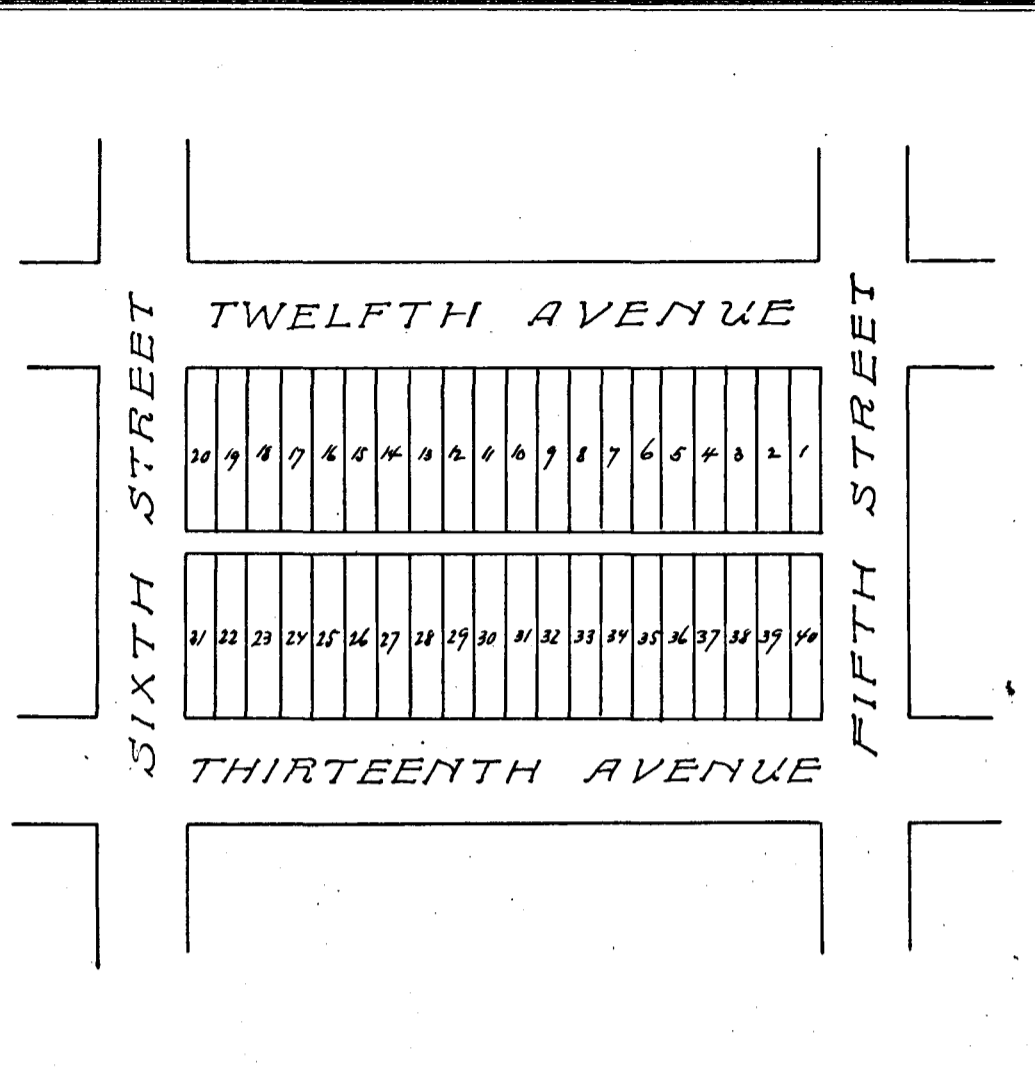

Year	OWNER'S NAME	No. of Lot	Value
1897	Unknown	all	400
1898	UNKNOWN.	all	400
1899	UNKNOWN.	all	400
1900	UNKNOWN.	all	400
1901	Alfred Crebbin	all	
1902		all	

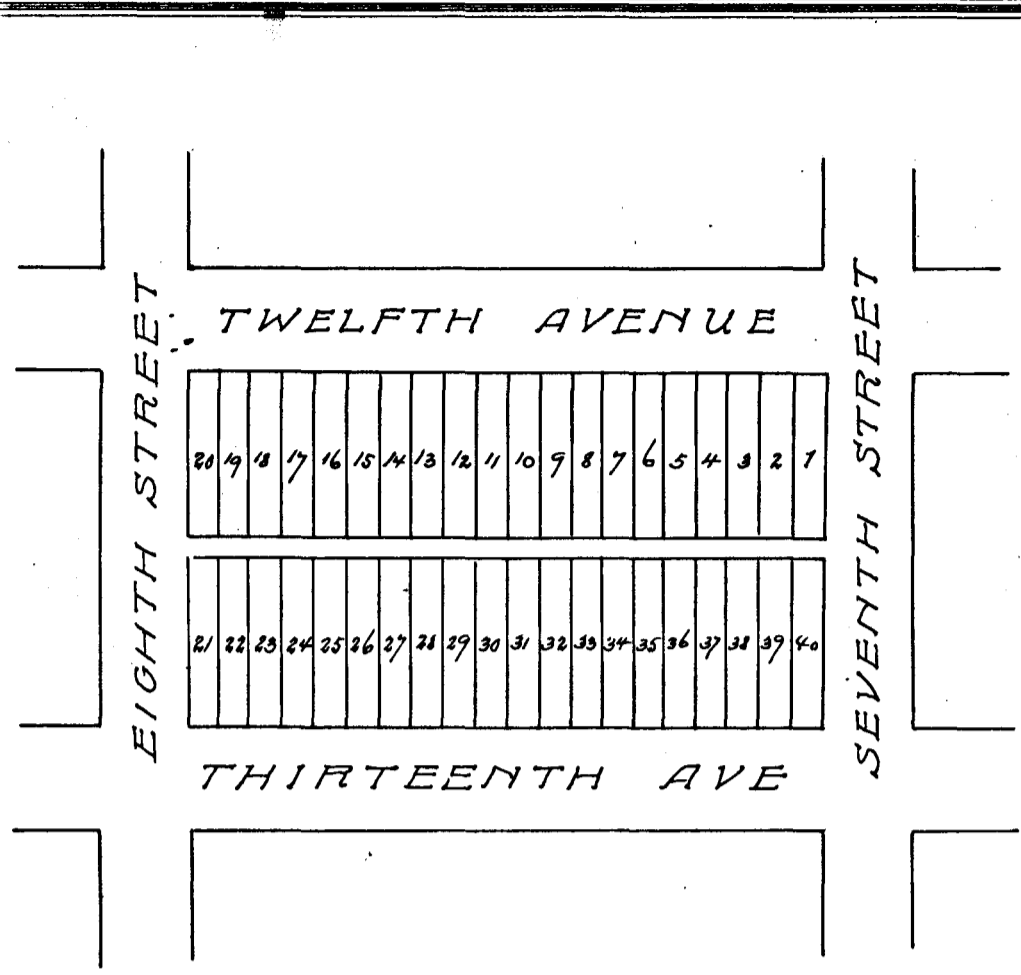

Year	OWNER'S NAME	No. of Lot	Value
1897	Unknown	all	400
1898	UNKNOWN.	all	400
1899	UNKNOWN.	all	400
1900	UNKNOWN.	all	400
1901	Alfred Crebbin	all	
1902		all	

Year	OWNER'S NAME	No. of Lot	Value
1897	Unknown	all	400
1898	UNKNOWN.	all	400
1899	UNKNOWN.	all	400
1900	UNKNOWN.	all	400
1901	Alfred Crebbin	all	
1902		all	

Chamberlin Arlington Heights of FORT WORTH.

Texas Printing and Lith. Co.

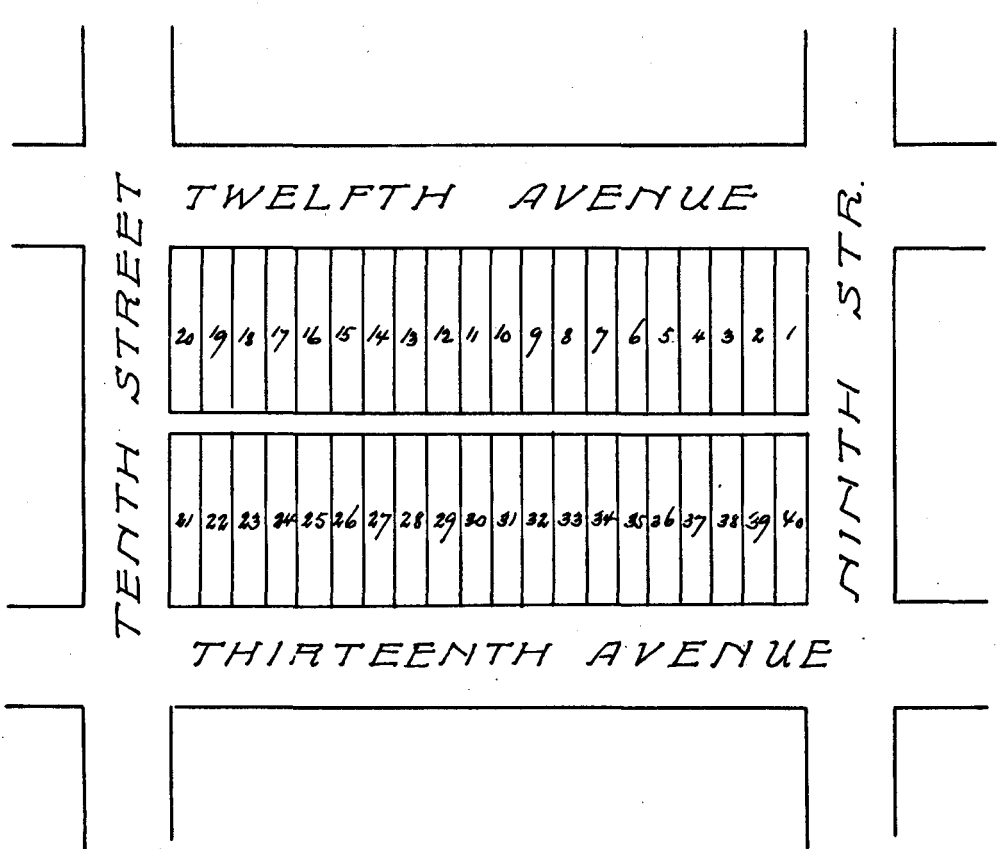

Year	OWNER'S NAME	No. of Lot	Value

Year	OWNER'S NAME	No. of Lot	Value
1897	H S Boice	all	150
1898	H S Boice	all	150
1899	H S Boice	all	150
1900	H S Boice	all	150
1901	UNKNOWN	all	150
1902	Unknown	1 to 40	400

Block No. 132. Assessor's Abstract of City Lots in Tarrant County, Texas.
Chamberlin Arlington Heights of FORT WORTH.

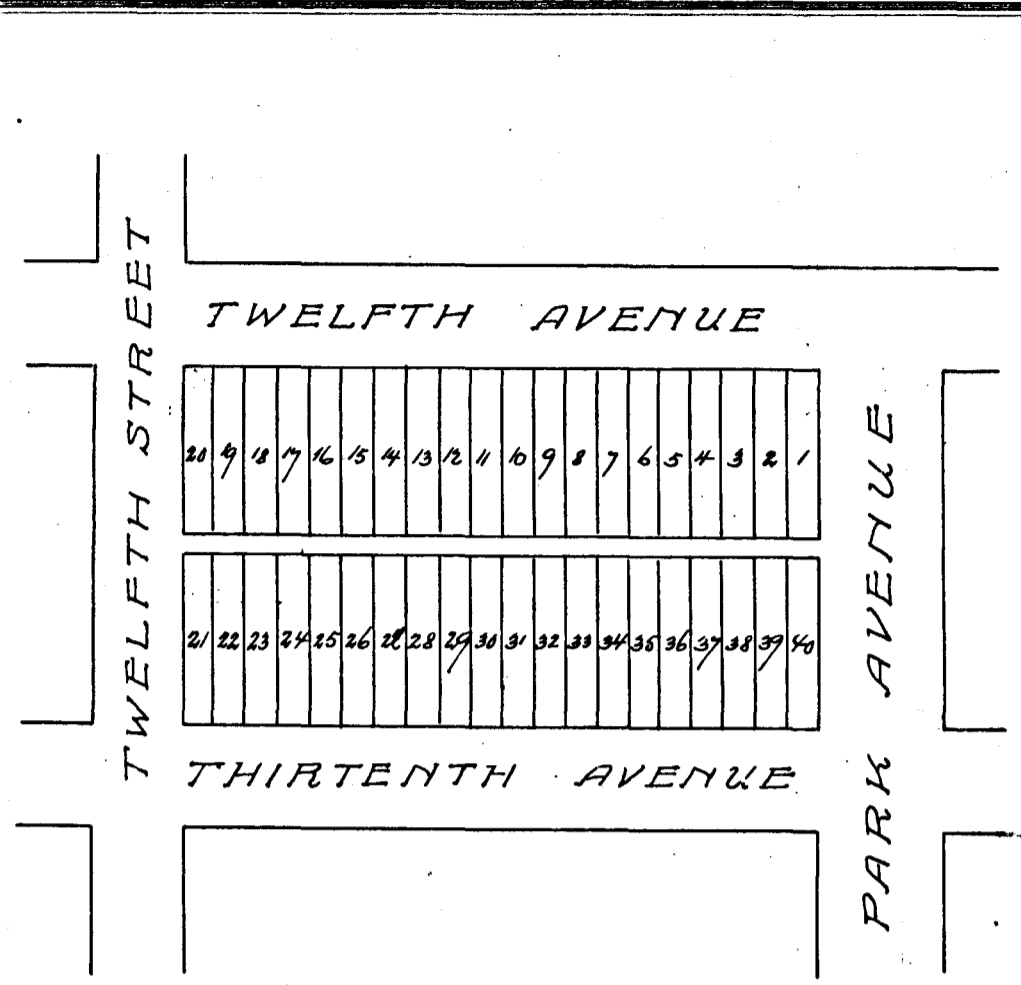

Year	OWNER'S NAME	No. of Lot	Value
1897	A A Messer	25 to 32	2000
"	Unknown	1 to 24, 33 to 40	320
1898	A A Messer	25 to 32	1750
	H B Berry	1 to 20 - 33 to 40	135
1899	H B Berry	1 to 20 33 to 40	135
	H Messer	25 to 32	1450
	UNKNOWN	1 to 24	40
1900	H B Berry	1 to 20 - 33 to 40	80
	H Messer	25 to 32	1500
	UNKNOWN	21 to 24	40
1901	R W Flourney	25 to 32	1750
	UNKNOWN	1 to 24, 33 to 40	320
1902	Francis J White	1 to 24, 33 to 40	80
	R W Flourney	25 to 32	1250

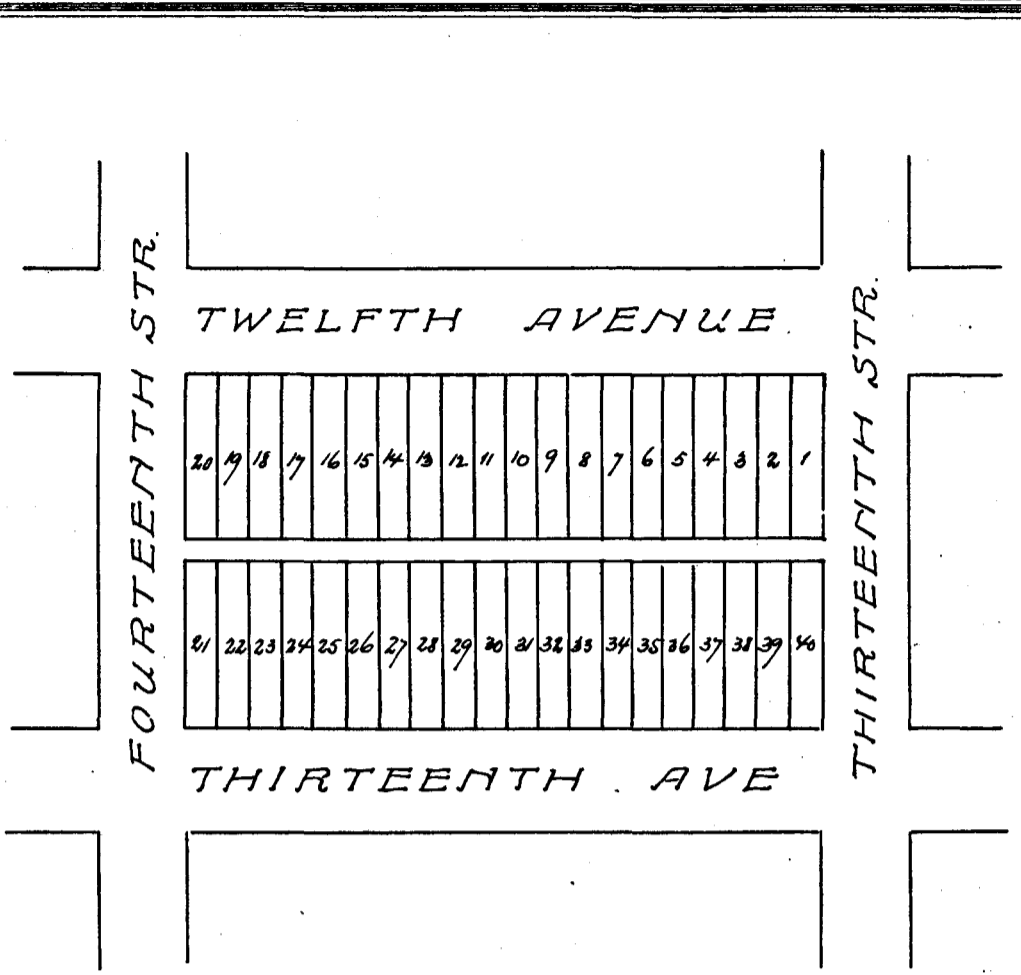

Year	OWNER'S NAME	No. of Lot	Value
------	--------------	------------	-------

Year	OWNER'S NAME	No. of Lot	Value
1897	Est J H Greathead	51040	200
"	UNKNOWN	1104	40
1898	Est J H Greathead	51040	200
	UNKNOWN	1104	40
1899	J H Greathead Est	51040	200
	UNKNOWN	1104	40
1900	J H Greathead Est	51040	200
	UNKNOWN	1104	40
1901	J H Greathead Est	51040	200
	UNKNOWN	1104	1500
1902	J H Greathead Est	51040	200
	UNKNOWN	1104	1500

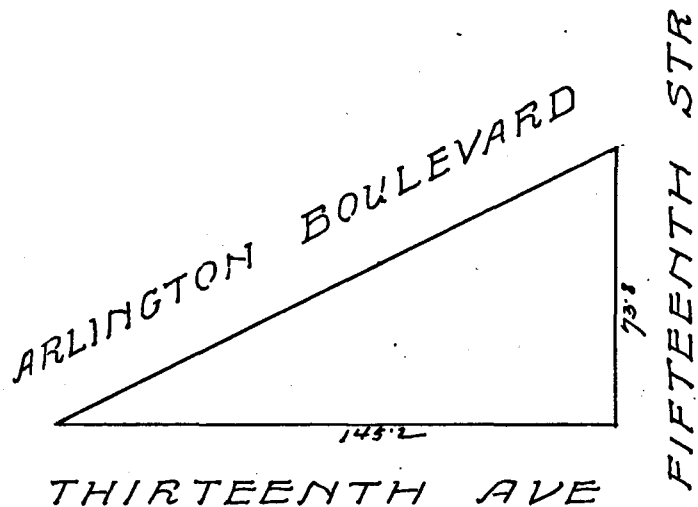

Year	OWNER'S NAME	No. of Lot	Value
------	--------------	------------	-------

Year	OWNER'S NAME	No. of Lot	Value
1897	Unknown	all	10
1898	UNKNOWN	all	10
1899	UNKNOWN.	all	10
1900	UNKNOWN.	all	10
1901	Alfred Crebbin	all	
1902		all	

Block No. 138. Assessor's Abstract of City Lots in Tarrant County, Texas.
Chamberlin Arlington Heights of FORT WORTH.

Texas Printing and Lith. Co.

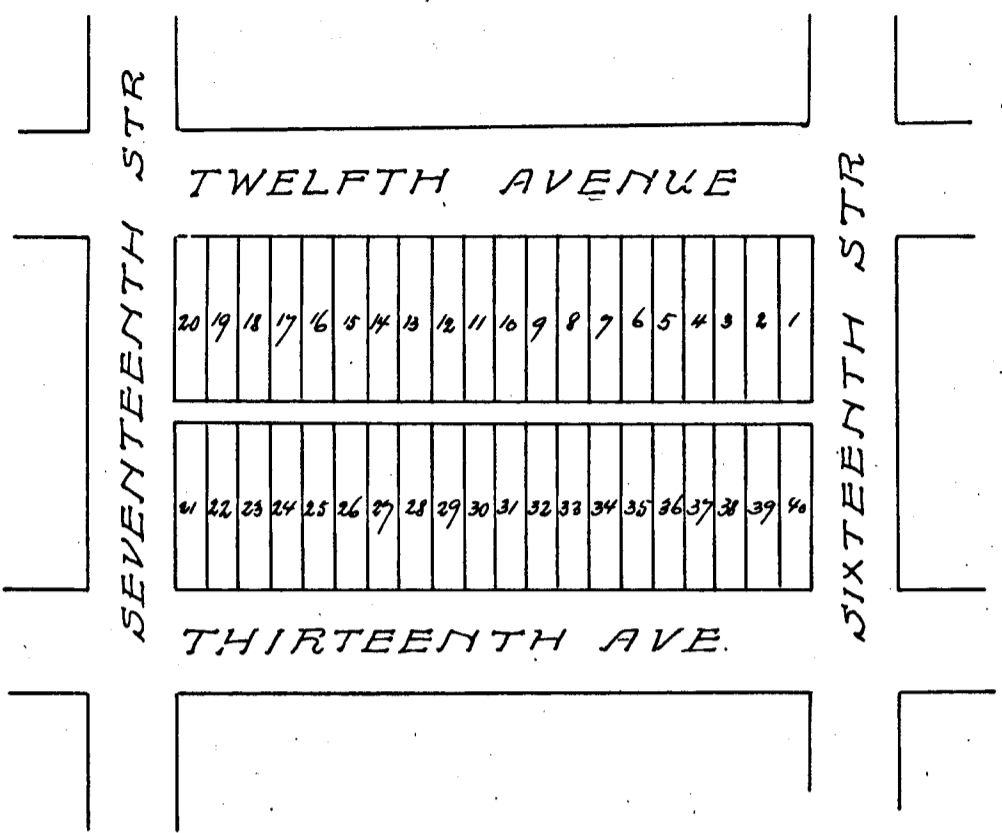

Year	OWNER'S NAME	No. of Lot	Value
1897	L. S. Mattison	9+10	800
"	The Lake Como Land & Imp Co	all	200
1898	The Lake Como Land	all	200
1899	Lake Como Land & Imp Co	all	200
1900	Lake Como Land Co	all	200
1901	UNKNOWN.	all	200
1902	Lake Como Land & Imp Co	all	200

Year	OWNER'S NAME	No. of Lot	Value
1897	L. S. Mattison	9+10	800
"	The Lake Como Land & Imp Co	all	200
1898	The Lake Como Land	all	200
1899	Lake Como Land & Imp Co	all	200
1900	Lake Como Land Co	all	200
1901	UNKNOWN.	all	200
1902	Lake Como Land & Imp Co	all	200

Block No. 140. Assessor's Abstract of City Lots in Tarrant County, Texas:
Chamberlin Arlington Heights of FORT WORTH.

Texas Printing and Lith. Co.

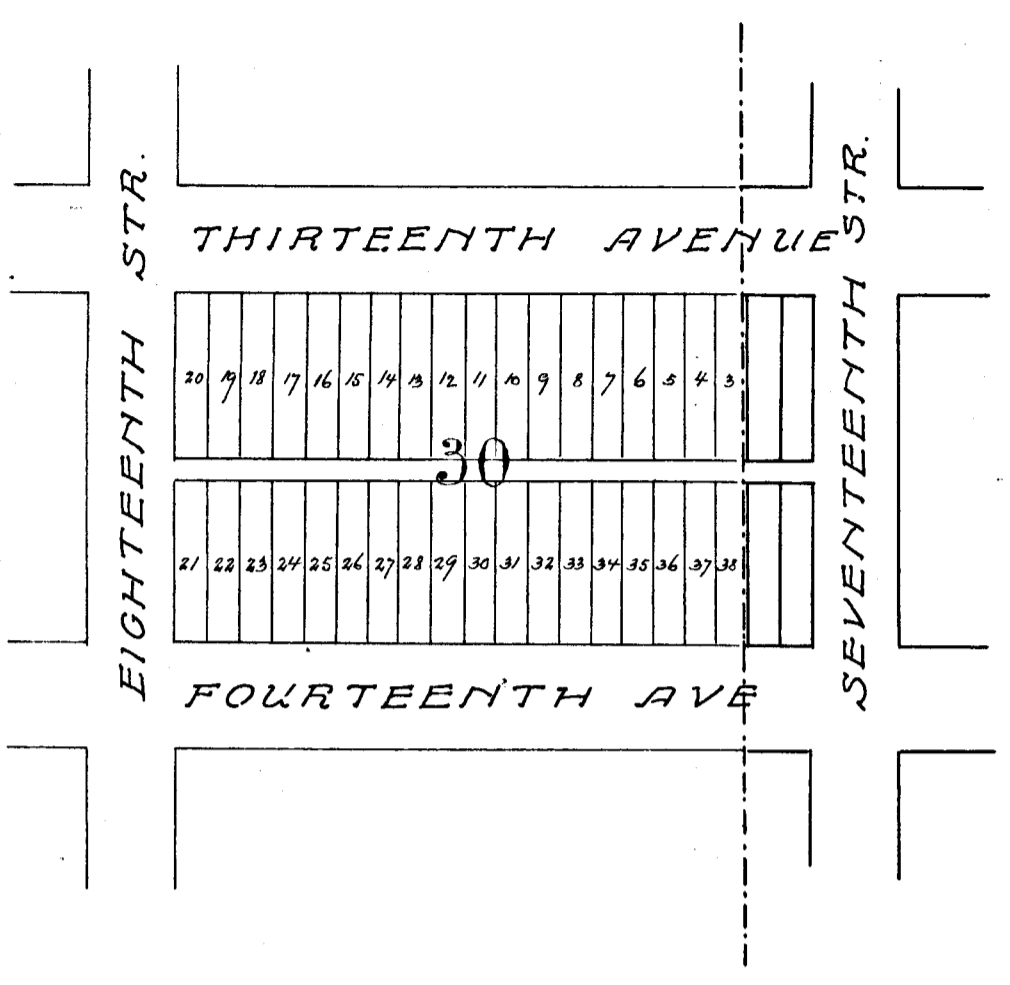

Year	OWNER'S NAME	No. of Lot	Value
1871	UNKNOWN	all	40
1878	UNKNOWN	all	40
1879	UNKNOWN.	all	40
1901	Alfred Cribbin	1.2.39.	40
1902	"	1.2.39.	40

Block No. 143. Assessor's Abstract of City Lots in Tarrant County, Texas.
Chamberlin Arlington Heights of FORT WORTH.

Year	OWNER'S NAME	No. of Lot	Value
1897	Unknown	all	400
1898	UNKNOWN.	all	400
1899	UNKNOWN.	all	400
1900	UNKNOWN.	all	400
1901	Alfred Crebbin	all	
1902	"	all	

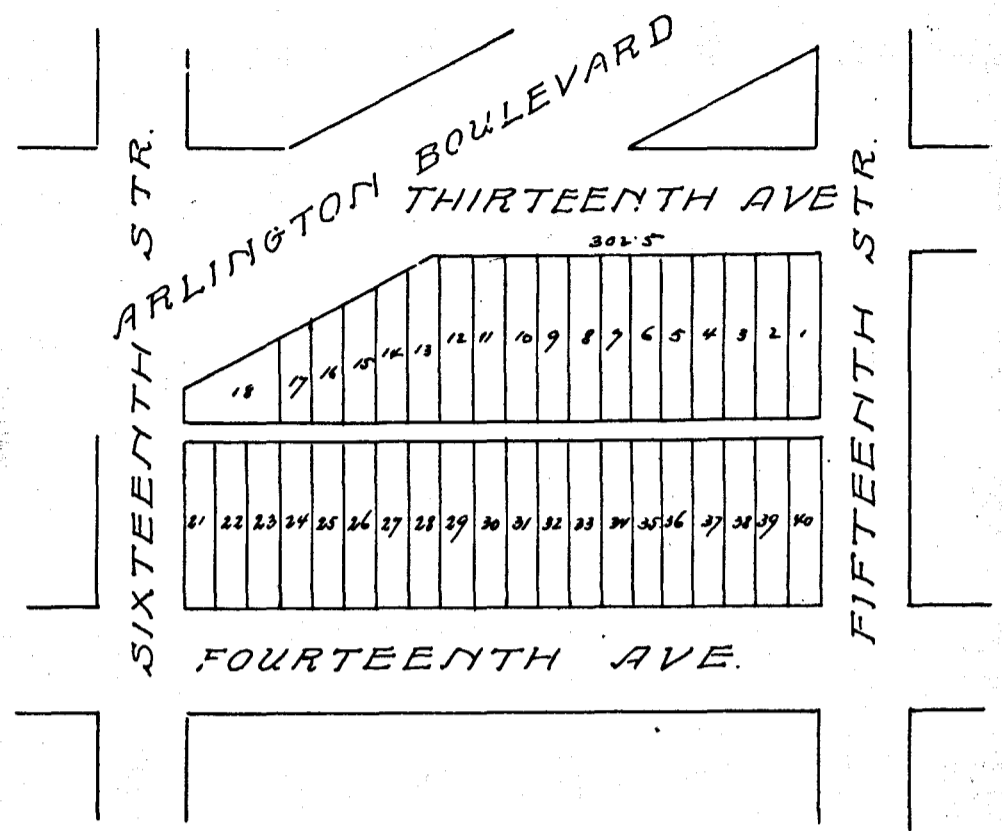

Year	OWNER'S NAME	No. of Lot	Value

Block No. 144 Assessor's Abstract of City Lots in Tarrant County, Texas.
Chamberlin Arlington Heights of FORT WORTH.

Texas Printing and Lith. Co.

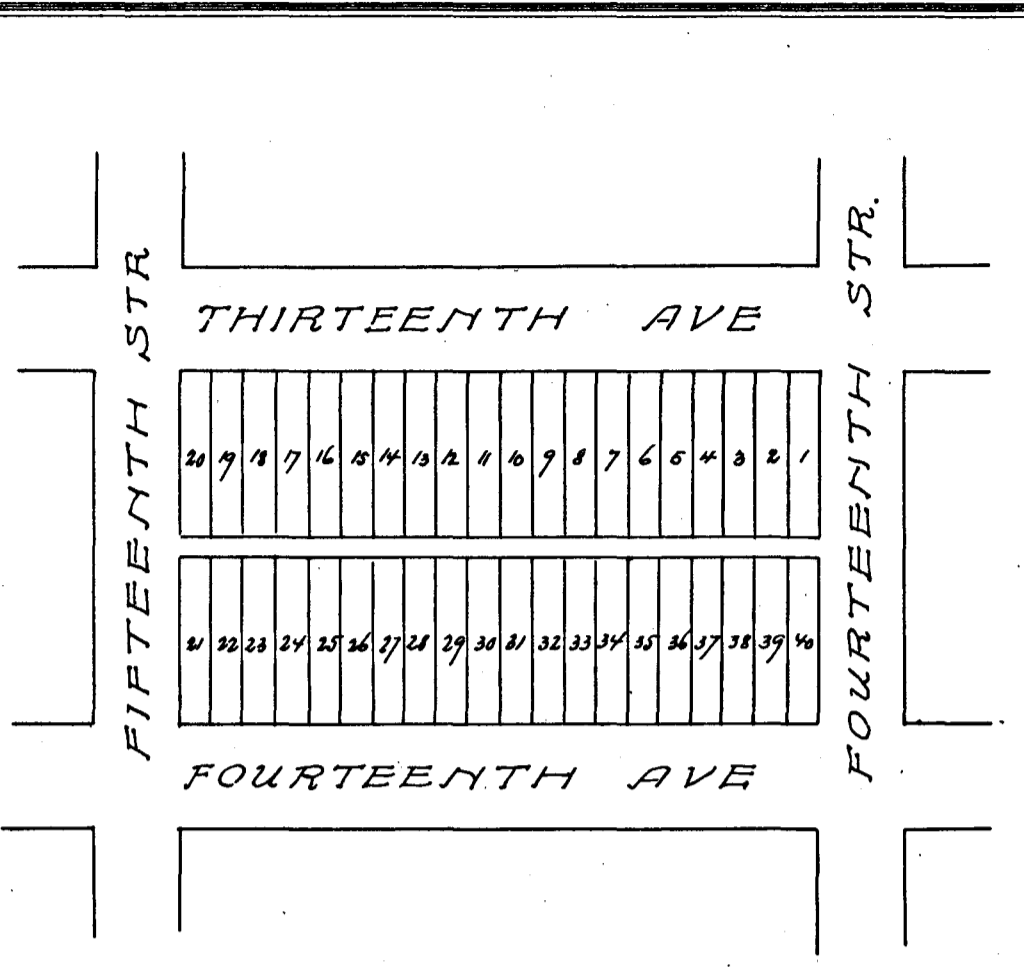

Year	OWNER'S NAME	No. of Lot	Value
------	--------------	------------	-------

Year	OWNER'S NAME	No. of Lot	Value
1897	UNKNOWN	all	400
1898	UNKNOWN	all	400
1899	UNKNOWN	all	400
1900	UNKNOWN	all	400
1901	Alfred Crebbin	all	
1902		all	

Block No. 145 Assessor's Abstract of City Lots in Tarrant County, Texas.
 Chamberlin Arlington Heights of FORT WORTH.

Year	OWNER'S NAME	No. of Lot	Value
1897	Unknown	all	40
1895	UNKNOWN.	all	40
1894	UNKNOWN.	all	40
1900	UNKNOWN.	all	40
1901	Alfred Cribbin	all	
1902		all	

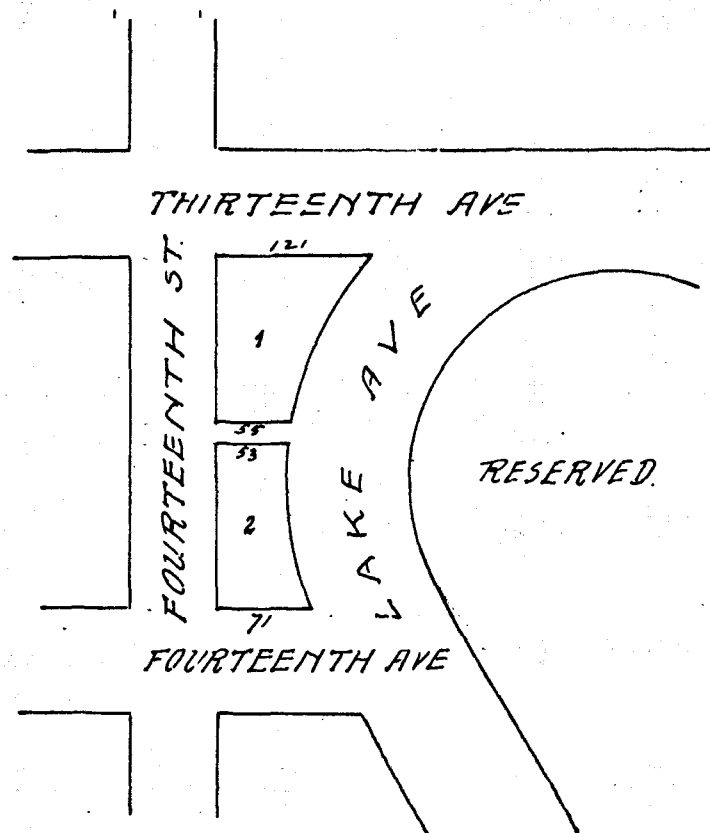

Year	OWNER'S NAME	No. of Lot	Value

Block No. 146. Assessor's Abstract of City Lots in Tarrant County, Texas.
Chamberlin Arlington Hts. of FORT WORTH.

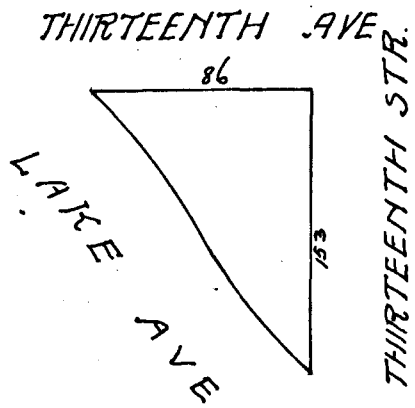

Year	OWNER'S NAME	No. of Lot	Value
1897	Unknown	all	10
1898	UNKNOWN	all	10
1899	UNKNOWN.	all	10
1900	UNKNOWN.	all	10
1901	Alfred Crebbin	all	
1902		all	

Block No. 147. Assessor's Abstract of City Lots in Tarrant County, Texas.
 Chamberlin Arlington Heights of FORT WORTH.

Year	OWNER'S NAME	No. of Lot	Value
1897	Unknown	all	250
1898	UNKNOWN	all	250
1899	UNKNOWN.	all	250
1900	UNKNOWN.	all	250
1901	Alfred Crebbin	all	
1902		1 to 29	

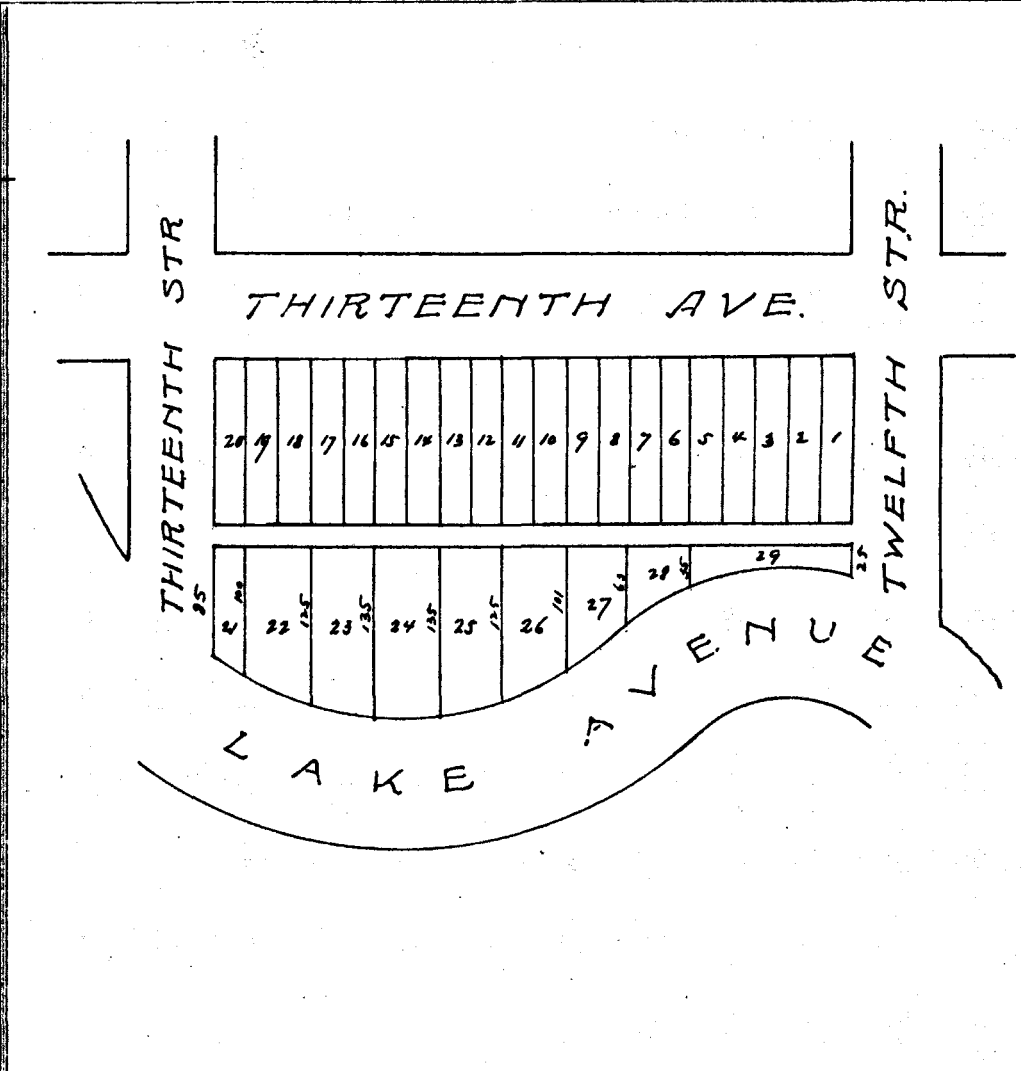

Year	OWNER'S NAME	No. of Lot	Value

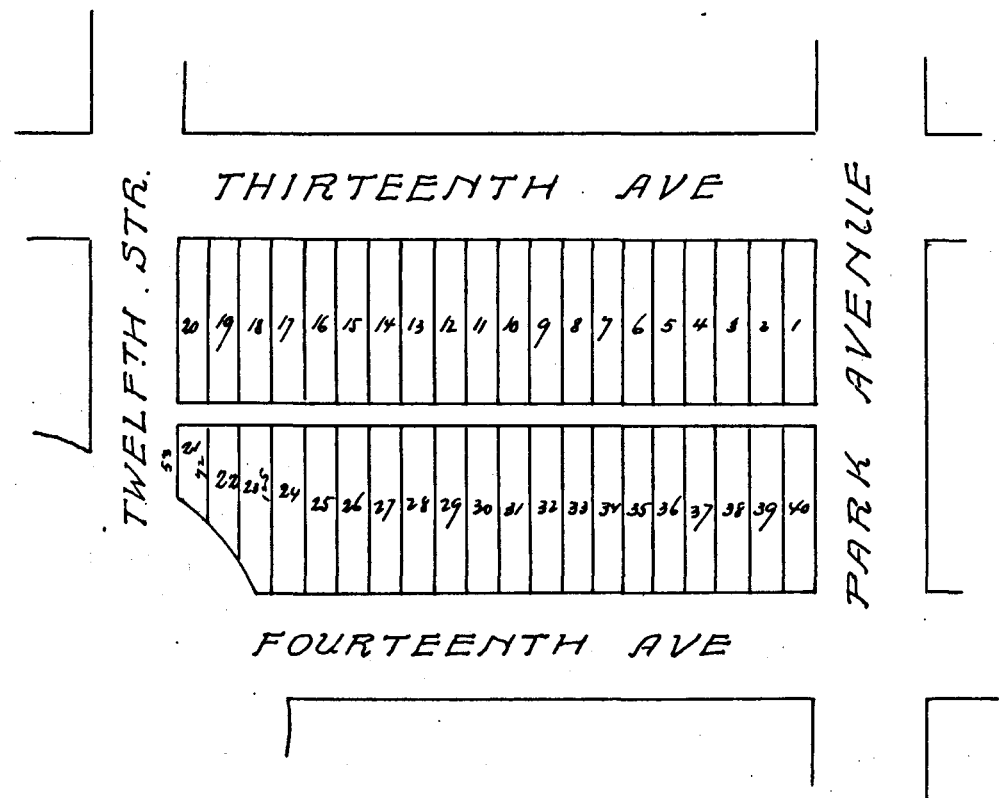

Year	OWNER'S NAME	No. of Lot	Value
------	--------------	------------	-------

Year	OWNER'S NAME	No. of Lot	Value
1897	Unknown	all	400
1898	H B Berry	all	200
1899	H B Berry	all	200
1900	H B Berry	all	100
1901	UNKNOWN.	all	100
1902	Francis L White	1840	100

Block No. 150 Assessor's Abstract of City Lots in Tarrant County, Texas.
Chamberlin Arlington Heights of FORT WORTH.

Texas Printing and Lith. Co.

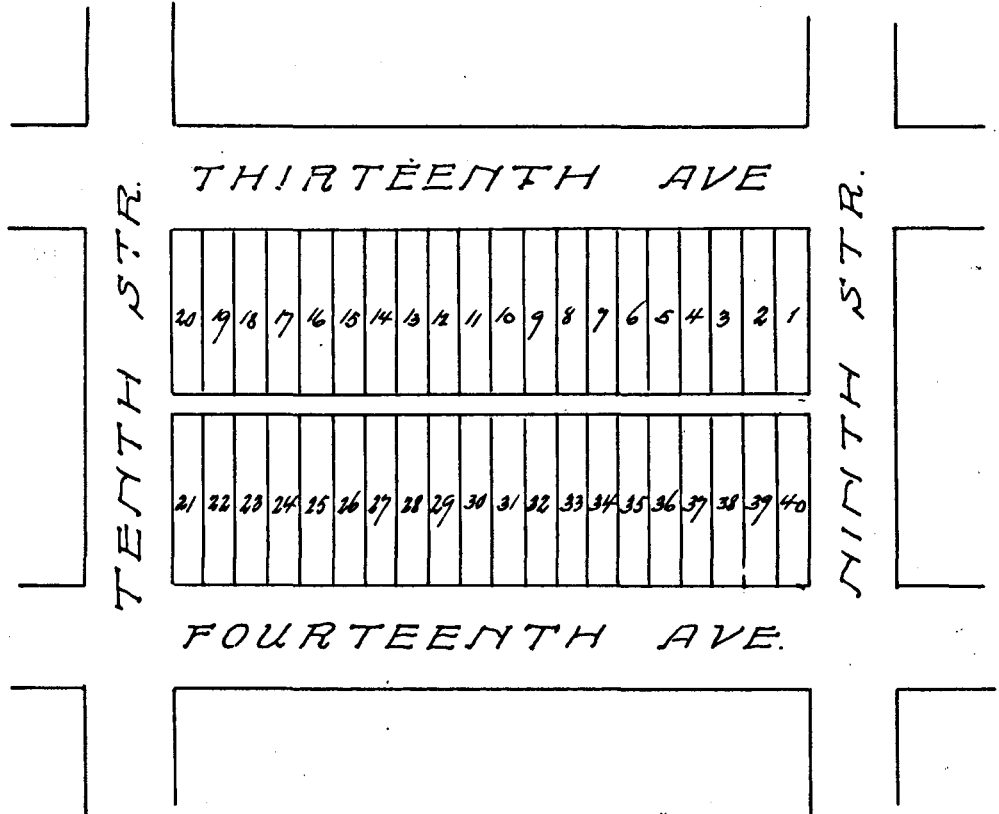

Year	OWNER'S NAME	No. of Lot	Value
------	--------------	------------	-------

Year	OWNER'S NAME	No. of Lot	Value
1897	J F Cooper	all	2500
1898	J F Cooper	all	2500
1899	J F Cooper	all	2500
1900	J F Cooper	all	2500
1901	UNKNOWN	all	2500
1902	J F Cooper	all	2500

Block No. 151. Assessor's Abstract of City Lots in Tarrant County, Texas.
 Chamberlin Arlington Heights of FORT WORTH.

Year	OWNER'S NAME	No. of Lot	Value																						
1897	Wm S P Bray	28, 29	20	✓	<div style="display: flex; justify-content: space-between;"> <div style="writing-mode: vertical-rl; transform: rotate(180deg);">WINTH STR</div> <div style="text-align: center;"> <p>THIRTEENTH AVE</p> <table border="1" style="width: 100%; height: 40px;"> <tr> <td>21</td><td>19</td><td>18</td><td>17</td><td>16</td><td>15</td><td>14</td><td>13</td><td>12</td><td>11</td><td>10</td><td>9</td><td>8</td><td>7</td><td>6</td><td>5</td><td>4</td><td>3</td><td>2</td><td>1</td> </tr> </table> <p>FOURTEENTH AVE</p> </div> <div style="writing-mode: vertical-rl; transform: rotate(180deg);">EIGHTH STR</div> </div>	21	19	18	17	16	15	14	13	12	11	10	9	8	7	6	5	4	3	2	1
21	19	18	17	16		15	14	13	12	11	10	9	8	7	6	5	4	3	2	1					
	Unknown	1 to 27, 30 to 40	380	✓																					
1898	H B Berry	1 to 20 - 30 to 40	155	✓																					
	UNKNOWN	21 to 29	90	✓																					
1899	H S Berry	1 to 20 - 30 to 40	155	✓																					
	Mrs J P Bray	28, 29	70	✓																					
	UNKNOWN	21 to 27	40	✓																					
1900	H B Berry	1 to 20 - 30 to 40	80	✓																					
	UNKNOWN	21 to 29	100	✓																					
1901	UNKNOWN	all	200																						
1902	Francis White	1 to 20 - 30 to 40	80																						
	Unknown	21 to 29	100																						

Year	OWNER'S NAME	No. of Lot	Value

Block No. 152. Assessor's Abstract of City Lots in Tarrant County, Texas.
 Chamberlin Arlington Hts of FORT WORTH.

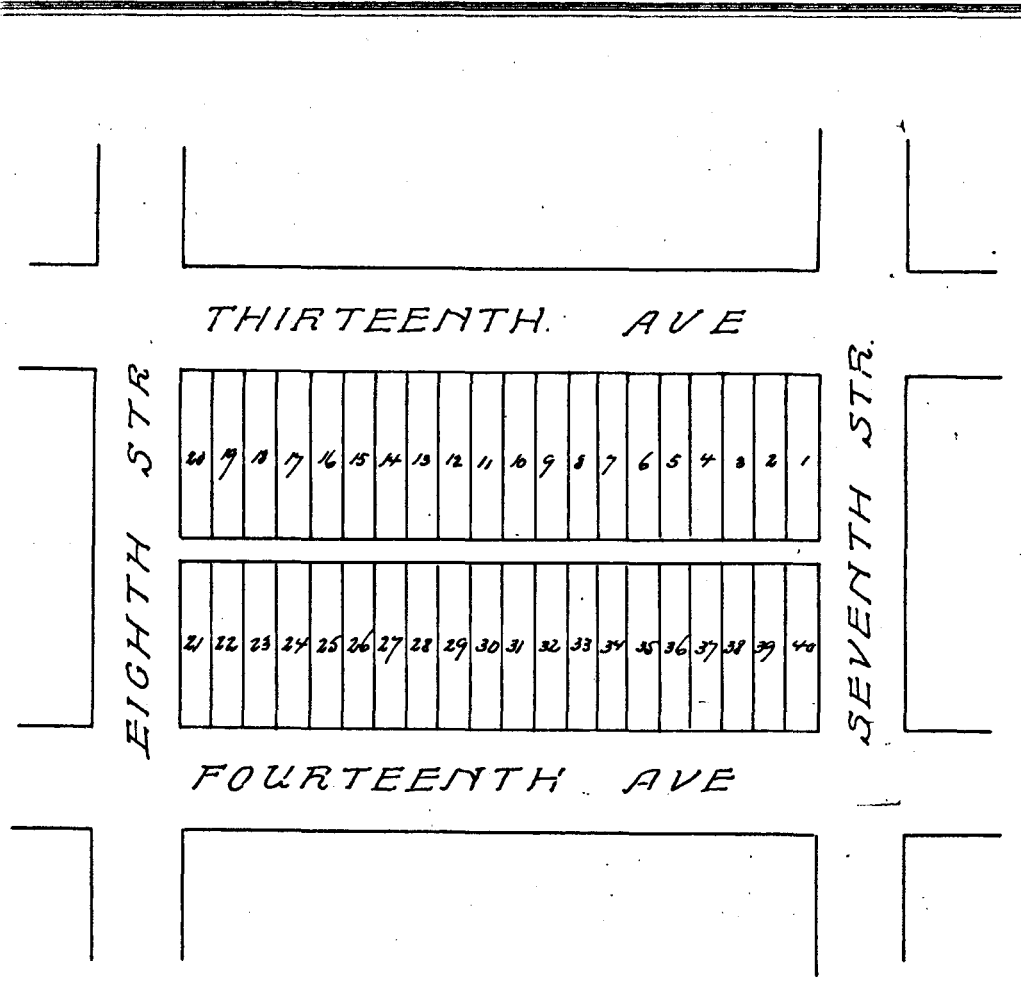

Year	OWNER'S NAME	No. of Lot	Value
1891	UNKNOWN	all	400
1898	H R Berry	1 to 20	100
	UNKNOWN	21 to 40	200
1899	H S Berry	1 to 20	100
	UNKNOWN	21 to 40	200
1900	H R Berry	1 to 20	50
	UNKNOWN	21 to 40	200
1901	UNKNOWN	all	200
1902	Francis L White	1 to 20	50
	UNKNOWN	21 to 40	200

Block No. 154. Assessor's Abstract of City Lots in Tarrant County, Texas.
Chamberlin Arlington Heights of FORT WORTH.

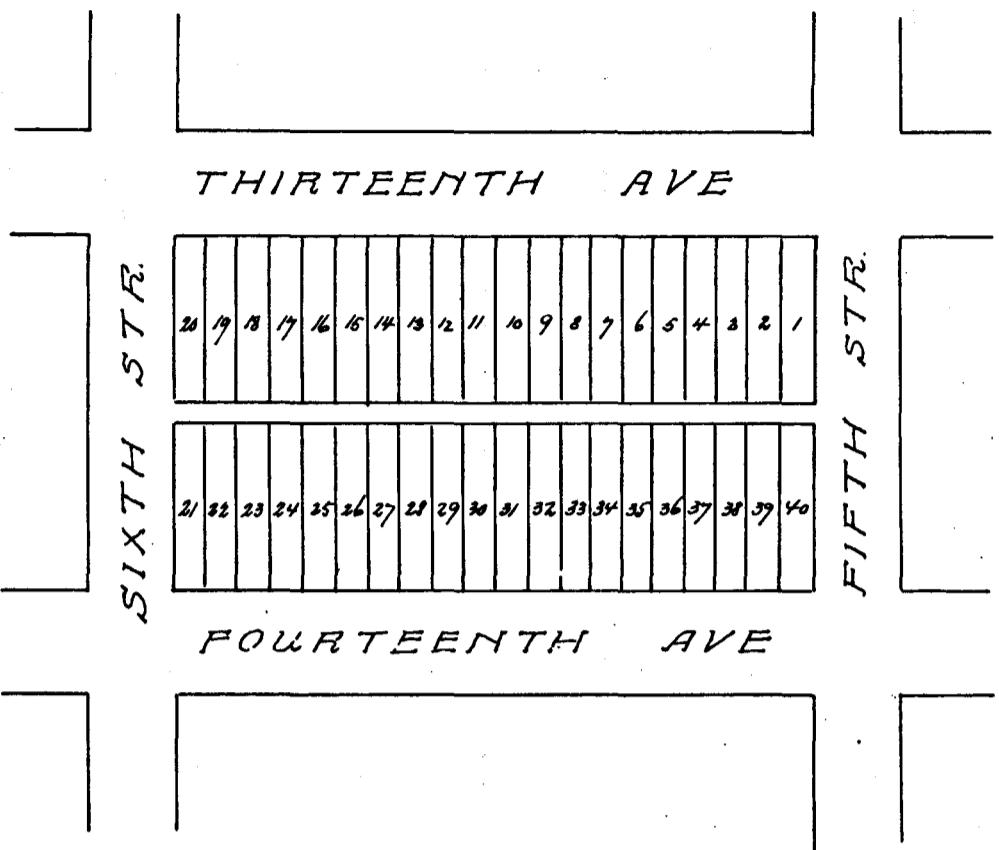

Year	OWNER'S NAME	No. of Lot	Value
1897	Unknown	all	400
1898	UNKNOWN.	all	400
1899	UNKNOWN.	all	400
1900	Unk	all	400
1901	Alfred Crebbin	all	
1902		all	

Year	OWNER'S NAME	No. of Lot	Value
1897	Unknown	all	400
1898	UNKNOWN.	all	400
1899	UNKNOWN.	all	400
1900	Unk	all	400
1901	Alfred Crebbin	all	
1902		all	

Block No. 155. Assessor's Abstract of City Lots in Tarrant County, Texas.

Chamberlin Arlington Heights of FORT WORTH.

Year	OWNER'S NAME	No. of Lot	Value
1897	Unknown	all	200
1898	UNKNOWN.	all	200
1899	UNKNOWN.	all	200
1900	UNKNOWN	all	200
1901	Alfred Orbbin	10 to 30	
1902		11 to 31	

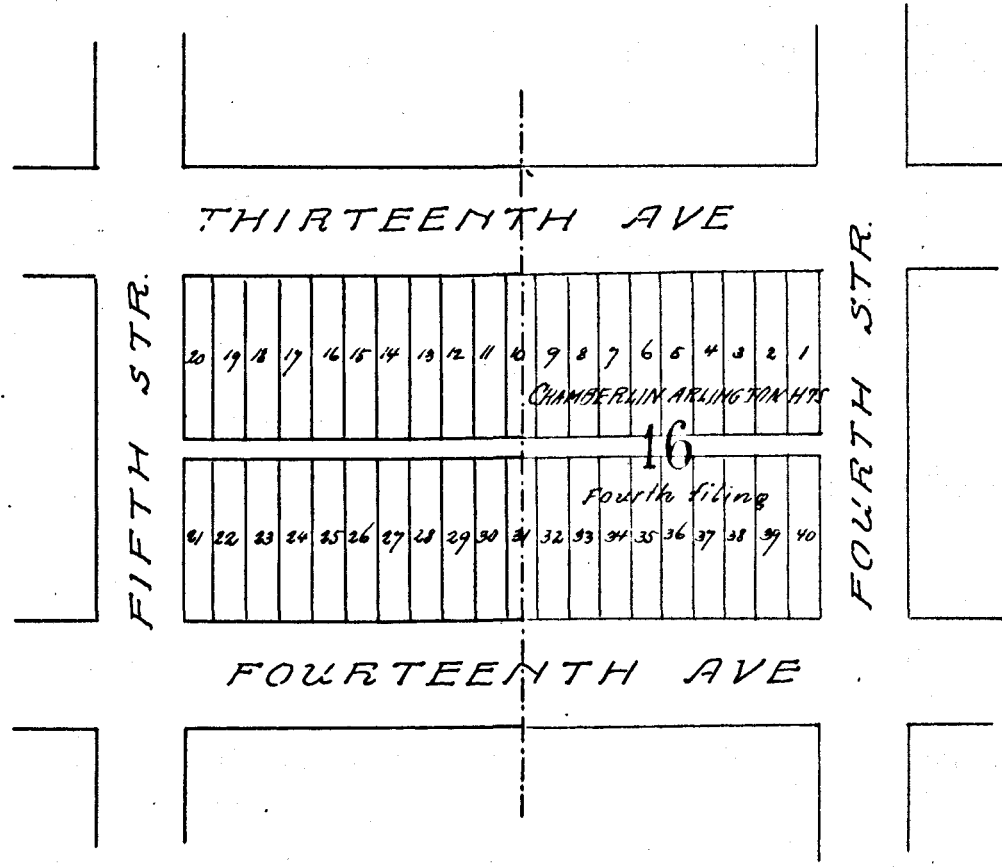

Year	OWNER'S NAME	No. of Lot	Value

Block No. 156. Assessor's Abstract of City Lots in Tarrant County, Texas.
Chamberlin Arlington Heights of FORT WORTH.

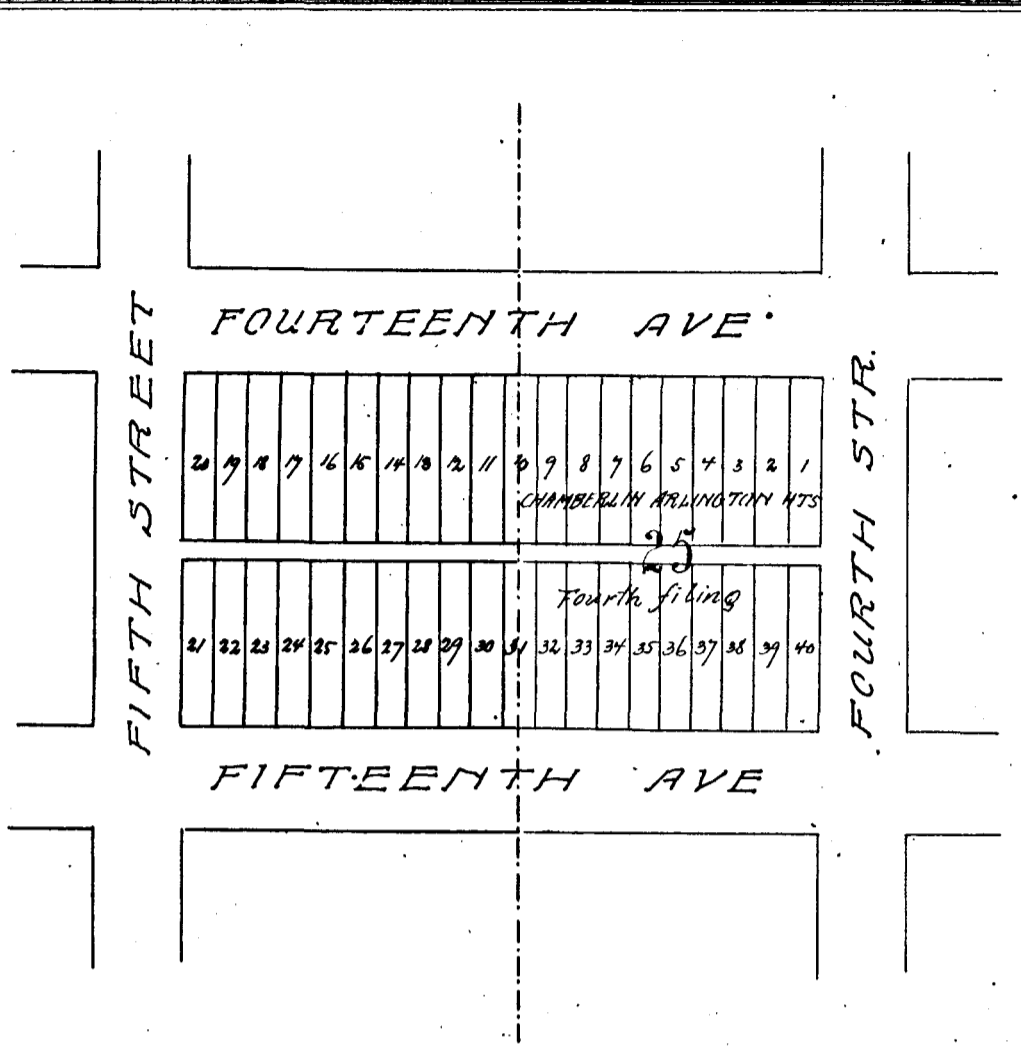

Year	OWNER'S NAME	No. of Lot	Value
1897	Unknown	all	700
1898	UNKNOWN	all	700
1899	UNKNOWN	all	700
1900	UNKNOWN	all	700
1901	Alfred Orobbino	11630	
1902	"	11630	

Block No. 158. Assessor's Abstract of City Lots in Tarrant County, Texas.
Chamberlin Arlington Heights of FORT WORTH.

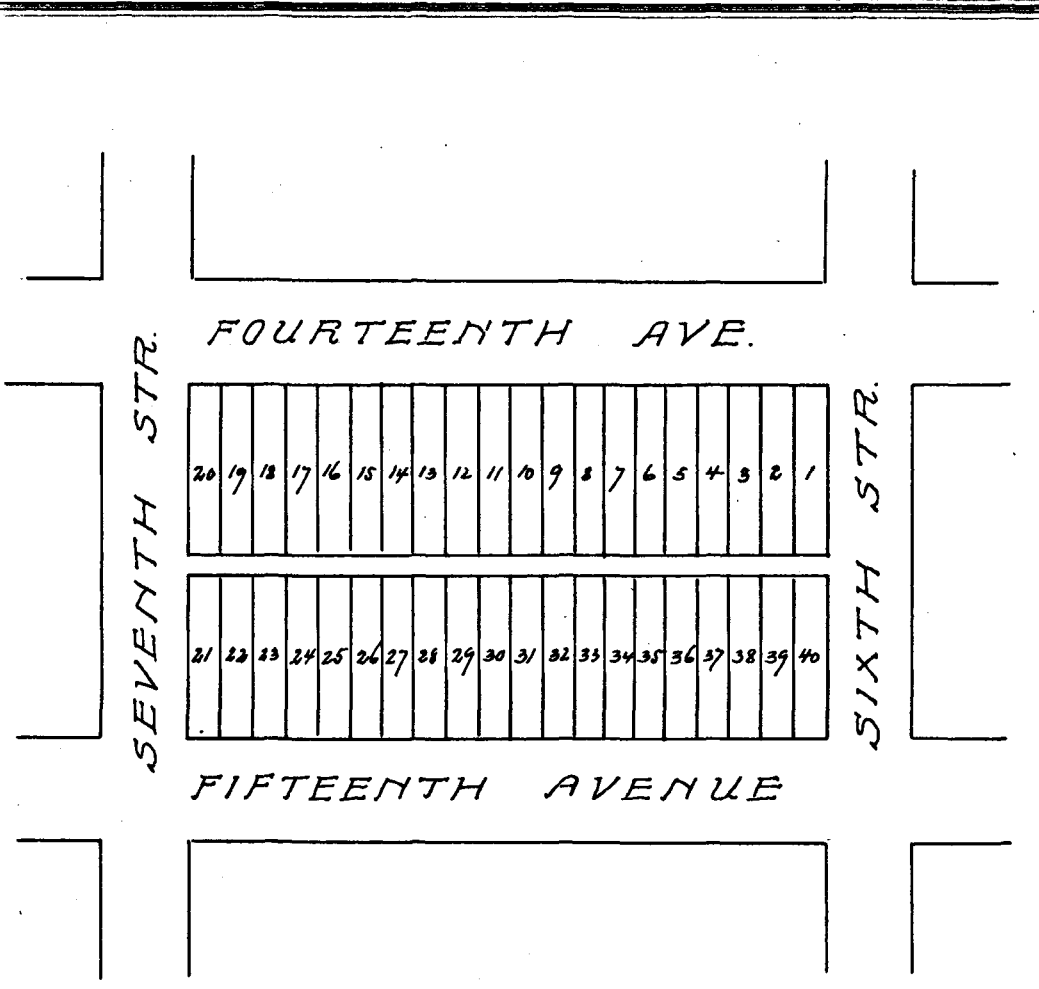

Year	OWNER'S NAME	No. of Lot	Value
------	--------------	------------	-------

Year	OWNER'S NAME	No. of Lot	Value
1897	Unknown	all	400
1898	UNKNOWN	all	400
1899	UNKNOWN	all	400
1900		all	400
1901	UNKNOWN	all	200
1902	Unknown	1640	400

94
 20

 114
 468

Block No. 159. Assessor's Abstract of City Lots in Tarrant County, Texas.
Chamberlin Arlington Heights of FORT WORTH.

Year	OWNER'S NAME	No. of Lot	Value
1897	St Pauls ME Church	5140	200
"	UNKNOWN	1154	40
1898	St Paul ME Church	5140	175
	UNKNOWN	1154	40
1899	St Paul ME Church	5140	180
	UNKNOWN	1154	40
1900	St Paul ME Church	5140	180
	UNKNOWN	1154	40
1901	St Paul ME Church	5140	150
	UNKNOWN	1154	50
1902	UNKNOWN	1154	400

FOURTEENTH AVE																					
EIGHTH STR.	20	19	18	17	16	15	14	13	12	11	10	9	8	7	6	5	4	3	2	1	SEVENTH STR.
	21	22	23	24	25	26	27	28	29	30	31	32	33	34	35	36	37	38	39	40	
FIFTEENTH AVENUE																					

Year	OWNER'S NAME	No. of Lot	Value
------	--------------	------------	-------

Block No. 160 Assessor's Abstract of City Lots in Tarrant County, Texas.
 Chamberlin Arlington Heights of FORT WORTH.

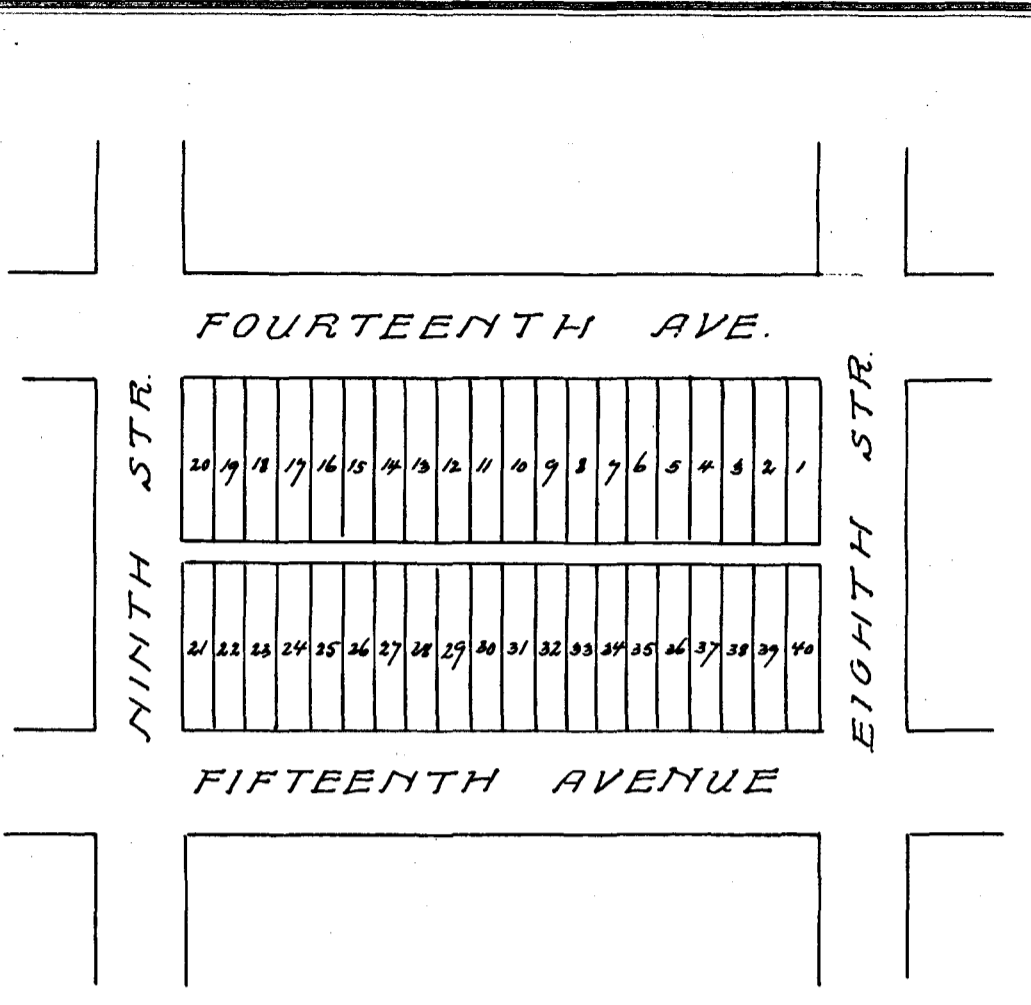

Year	OWNER'S NAME	No. of Lot	Value
1897	Unknown	all	400
1898	UNKNOWN.	all	400
1899	UNKNOWN.	all	400
1900	UNKNOWN.	all	400
1901	UNKNOWN.	all	400
1902	Unknown	40	400

Year	OWNER'S NAME	No. of Lot	Value
1897	Unknown	all	400
1898	UNKNOWN.	all	400
1899	UNKNOWN.	all	400
1900	UNKNOWN.	all	400
1901	UNKNOWN.	all	400
1902	Unknown	40	400

Block No. 161. Assessor's Abstract of City Lots in Tarrant County, Texas.
 Chamberlin Arlington Heights of FORT WORTH.

Year	OWNER'S NAME	No. of Lot	Value
1897	East of Scotland Street	W/2	500
	unknown	E/2	200
1898	H B Berry	1 to 2	100
	East Scotland Street	W/2	500
1899	H B Berry	1 to 2	100
	East of Scotland Street	W/2	500
1900	East of Scotland Street	W/2	500
	H B Berry	1 to 2	50
1901	East of Scotland Street	W/2	500
	unknown	1 to 2	100
1902	Francis L White	1 to 2	50
	Nicoll. Smith Anderson	W/2	500

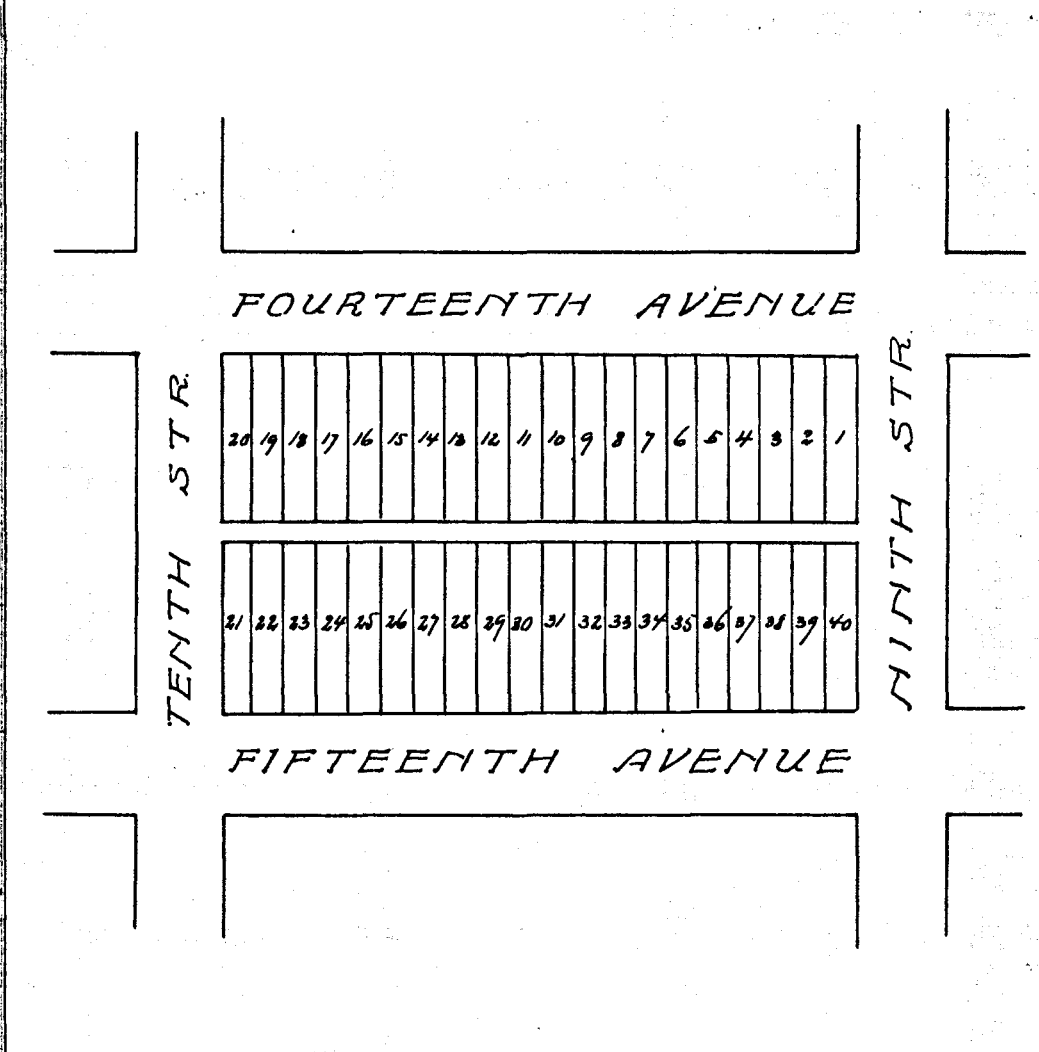

Year	OWNER'S NAME	No. of Lot	Value

Block No. 162. Assessor's Abstract of City Lots in Tarrant County, Texas.
Chamberlin Arlington Heights of FORT WORTH.

Texas Printing and Lith. Co.

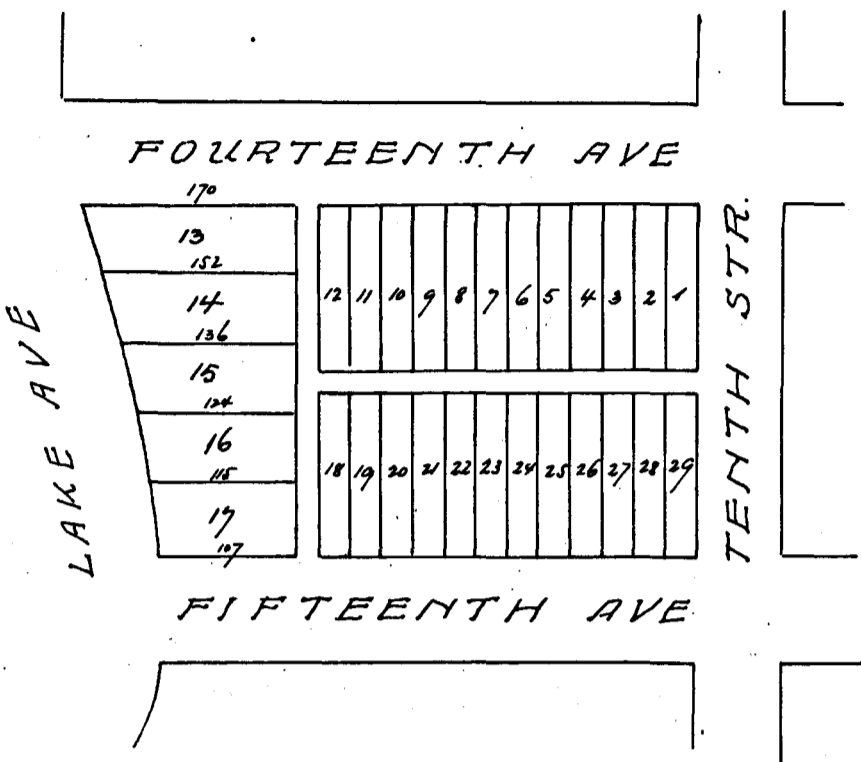

Year	OWNER'S NAME	No. of Lot	Value
------	--------------	------------	-------

Year	OWNER'S NAME	No. of Lot	Value
1897	Unknown	all	300
1898	UNKNOWN.	all	300
1899	UNKNOWN.	all	300
1900	UNKNOWN.	all	300
1901	Alfred Crebbin	1629	
1902	"	1629	

Block No. 164. Assessor's Abstract of City Lots in Tarrant County, Texas.
Chamberlin Arlington Heights of FORT WORTH.

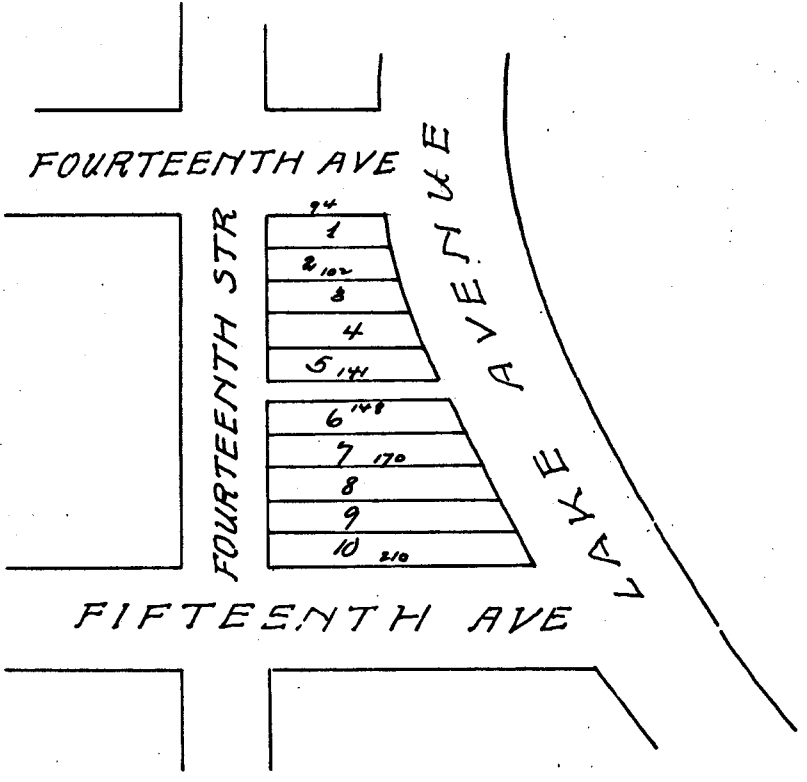

Year	OWNER'S NAME	No. of Lot	Value
------	--------------	------------	-------

Year	OWNER'S NAME	No. of Lot	Value
1897	Unknown	all	100
1898	UNKNOWN.	all	100
1899	UNKNOWN.	all	100
1900	UNKNOWN.	all	100
1901	Alfred Crebbin	1 to 10	
1902		1 to 10	

Block No. 166, Assessor's Abstract of City Lots in Tarrant County, Texas.
Chamberlin Arlington Heights of FORT WORTH.

Texas Printing and Lith. Co.

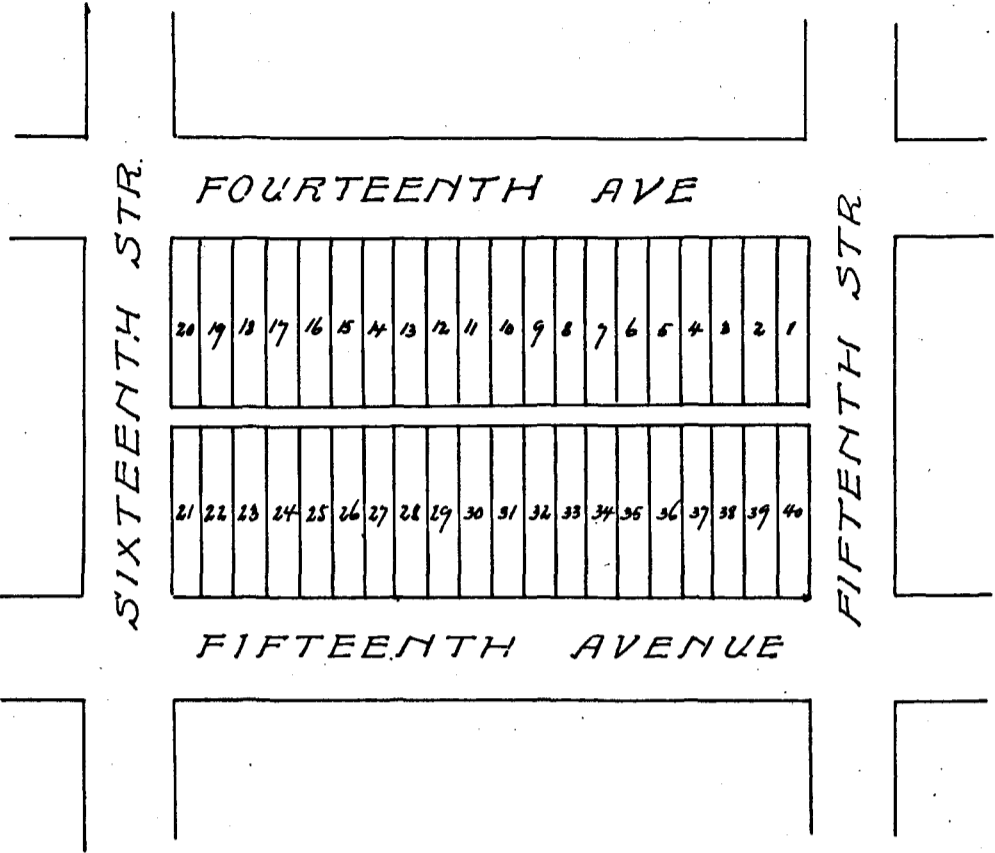

Year	OWNER'S NAME	No. of Lot	Value
1897	UNKNOWN	all	400
1898	UNKNOWN	all	400
1899	UNKNOWN	all	400
1900	UNKNOWN	all	400
1901	Alfred Oebbin	all	
1902	"	all	

Year	OWNER'S NAME	No. of Lot	Value
1897	UNKNOWN	all	400
1898	UNKNOWN	all	400
1899	UNKNOWN	all	400
1900	UNKNOWN	all	400
1901	Alfred Oebbin	all	
1902	"	all	

Block No. 170 Assessor's Abstract of City Lots in Tarrant County, Texas. Chamberlin Arlington Heights of FORT WORTH.

Texas Printing and Lith. Co.

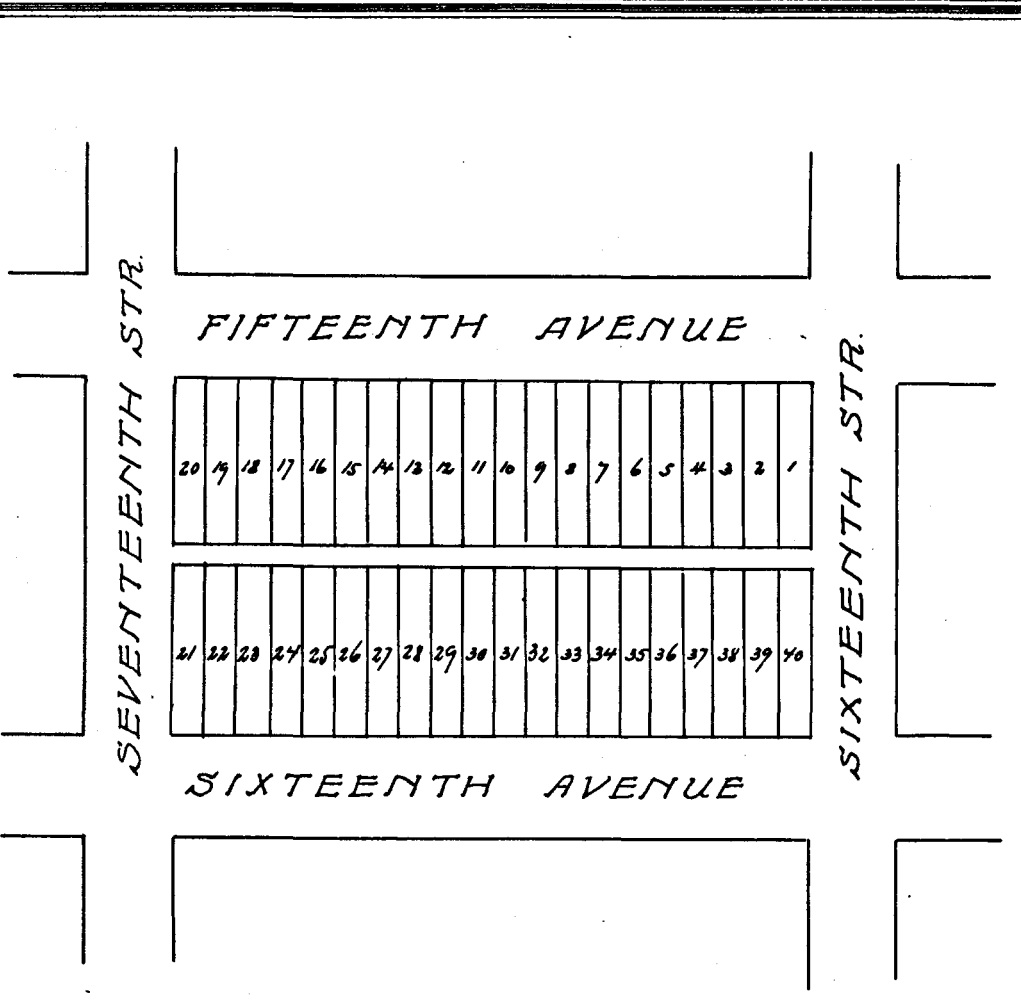
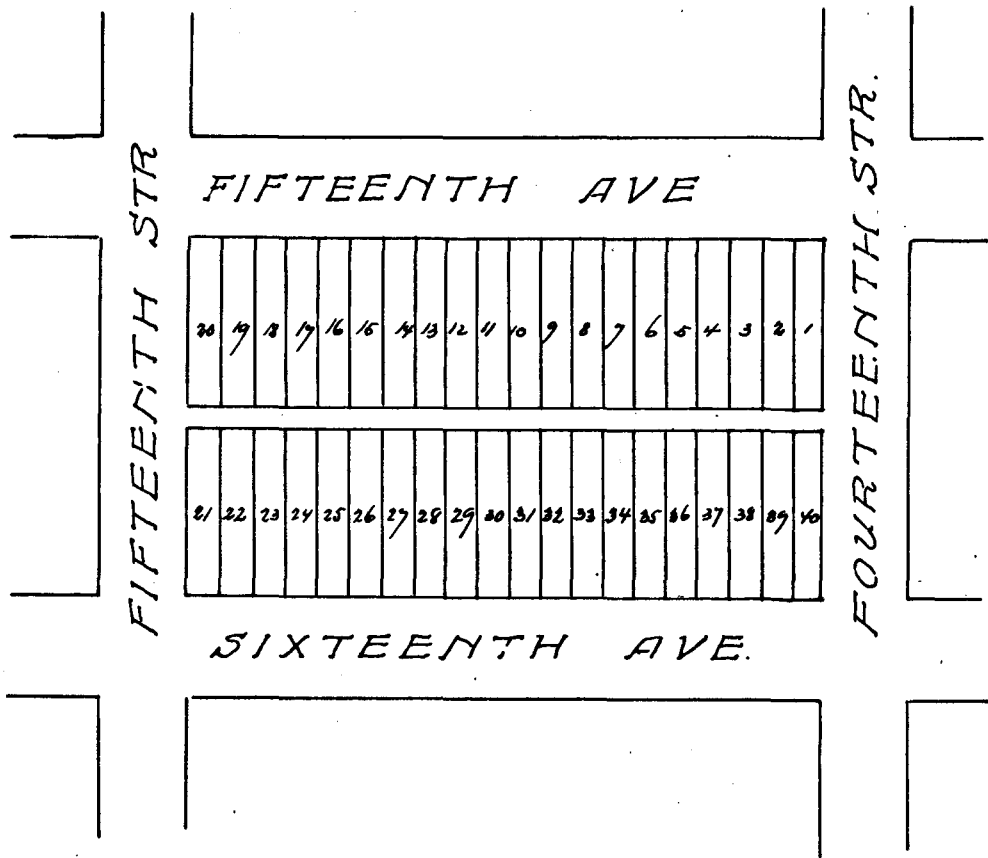

Table with columns: Year, OWNER'S NAME, No. of Lot, Value

Table with columns: Year, OWNER'S NAME, No. of Lot, Value. Includes handwritten entries for years 1897-1902.

Block No. 172. Assessor's Abstract of City Lots in Tarrant County, Texas.
 Chamberlin Arlington Heights. of FORT WORTH.



Year	OWNER'S NAME	No. of Lot	Value
------	--------------	------------	-------

Year	OWNER'S NAME	No. of Lot	Value
1897	Unknown	all	400
1898	H B Berry	all	200
1899	H B Berry	all	200
1900	H B Berry	all	100
1901	UNKNOWN.	all	400
1902	Francis L White	1-40	100

Block No. 174. Assessor's Abstract of City Lots in Tarrant County, Texas.
Chamberlin Arlington Heights of FORT WORTH.

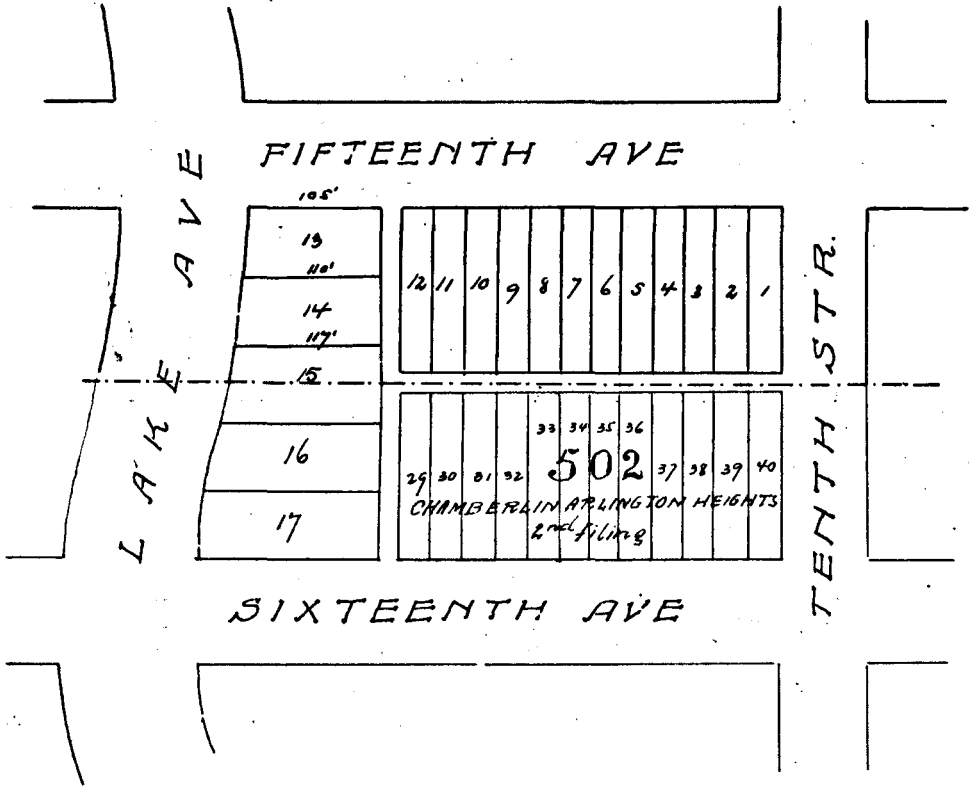

Year	OWNER'S NAME	No. of Lot	Value
1897	Unknown	all	150
1898	UNKNOWN.	all	150
1899	UNKNOWN.	all	150
1900	UNKNOWN.	all	150
1901	Alfredo Crebbin	1 to 15	
1902	"	1 to 15	

Block No. 176 Assessor's Abstract of City Lots in Tarrant County, Texas.
Chamberline Arlington Heights OF FORT WORTH.

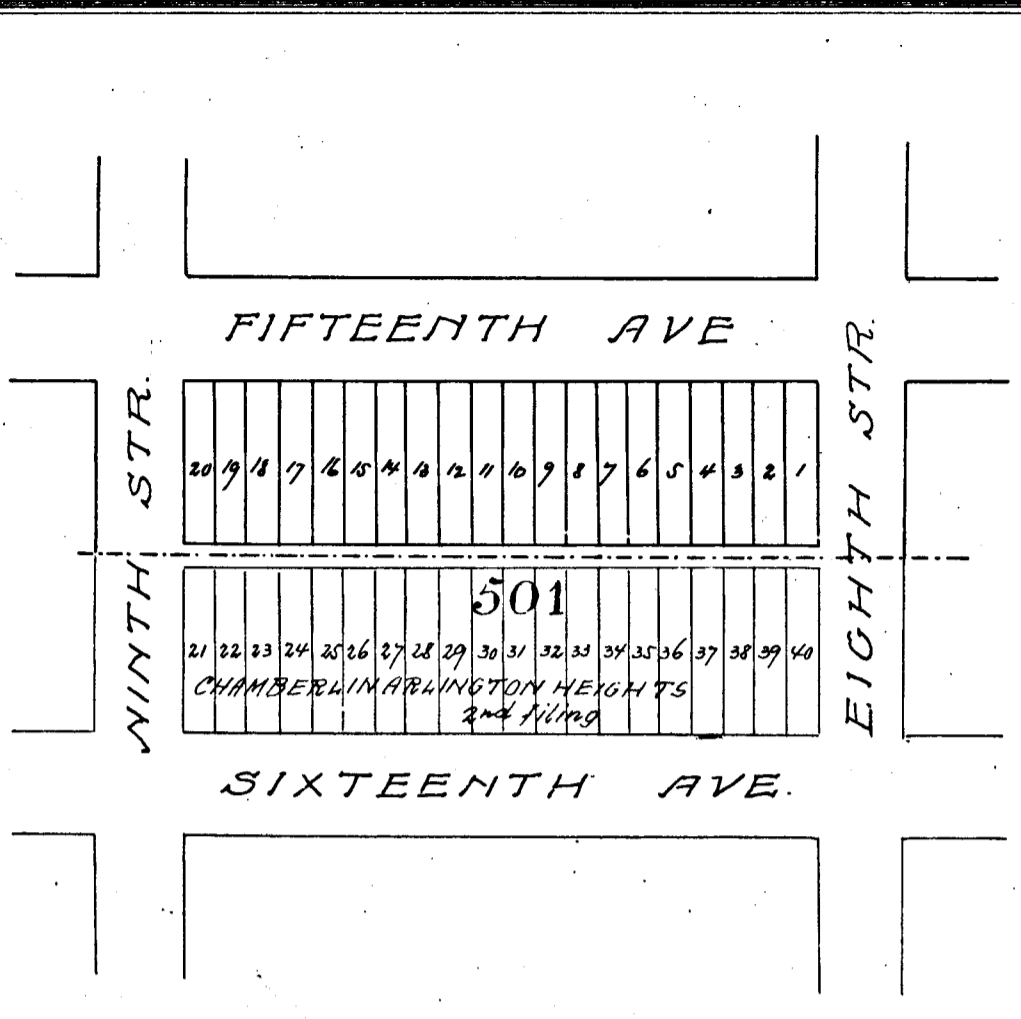

Year	OWNER'S NAME	No. of Lot	Value
1897	Unknown	all	200
1898	UNKNOWN.	all	200
1899	UNKNOWN	all	100
1900	J. B. Berry	all	100
1901	UNKNOWN.	1/20	100
1902	Francis L White	1/20	50

Block No. 178. Assessor's Abstract of City Lots in Tarrant County, Texas.
 Chamberlin Arlington Heights of FORT WORTH.

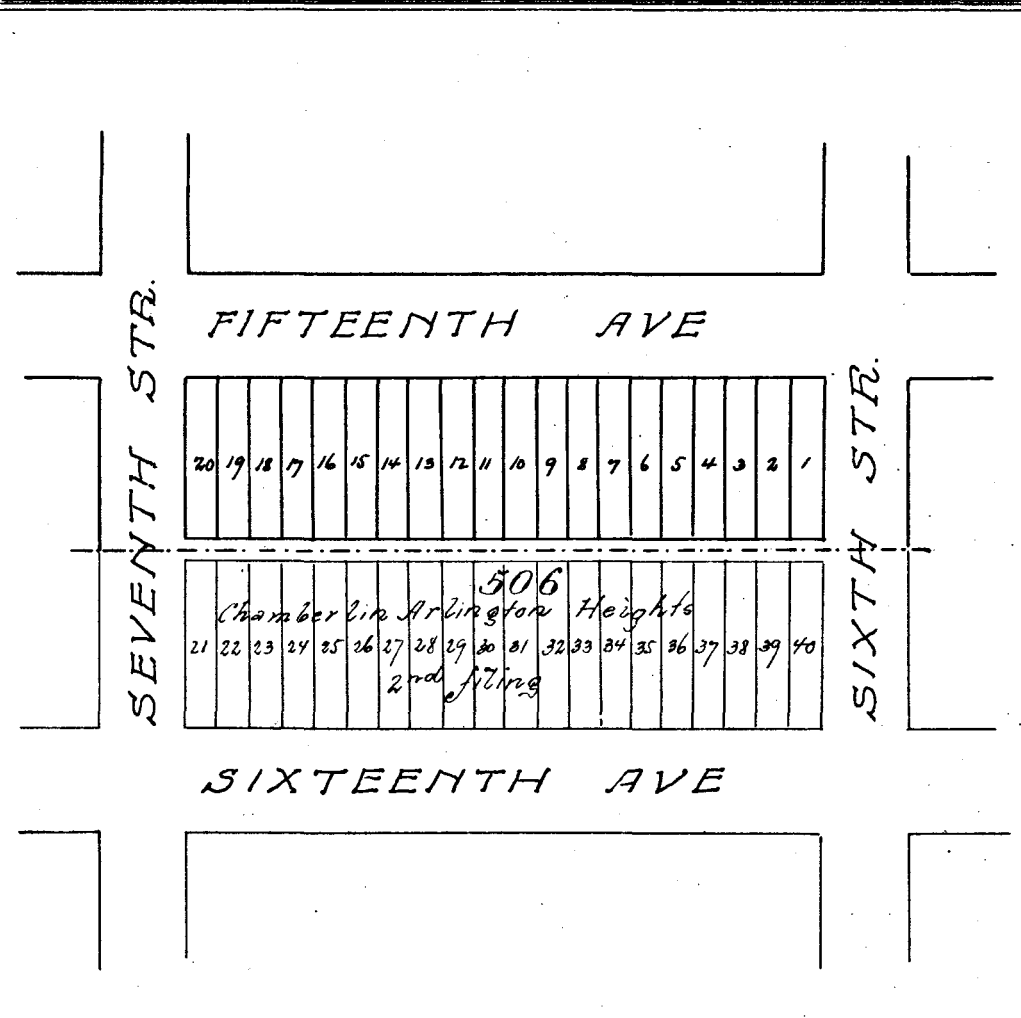

Year	OWNER'S NAME	No. of Lot	Value
1897	Lake Como Land & Imp Co	1/2	100
"	Unknown	1/2	100
1898	Lake Como Land Co	1/2	100
1899	Lake Como Land & Imp Co	all	100
1900	Lake Como Land Co	all	100
1901	UNKNOWN	1/2	100
1902	Lake Como Land & Imp	1020	80

Block No. 180 Assessor's Abstract of City Lots in Tarrant County, Texas.
Chamberlin Arlington Heights OF FORT WORTH.

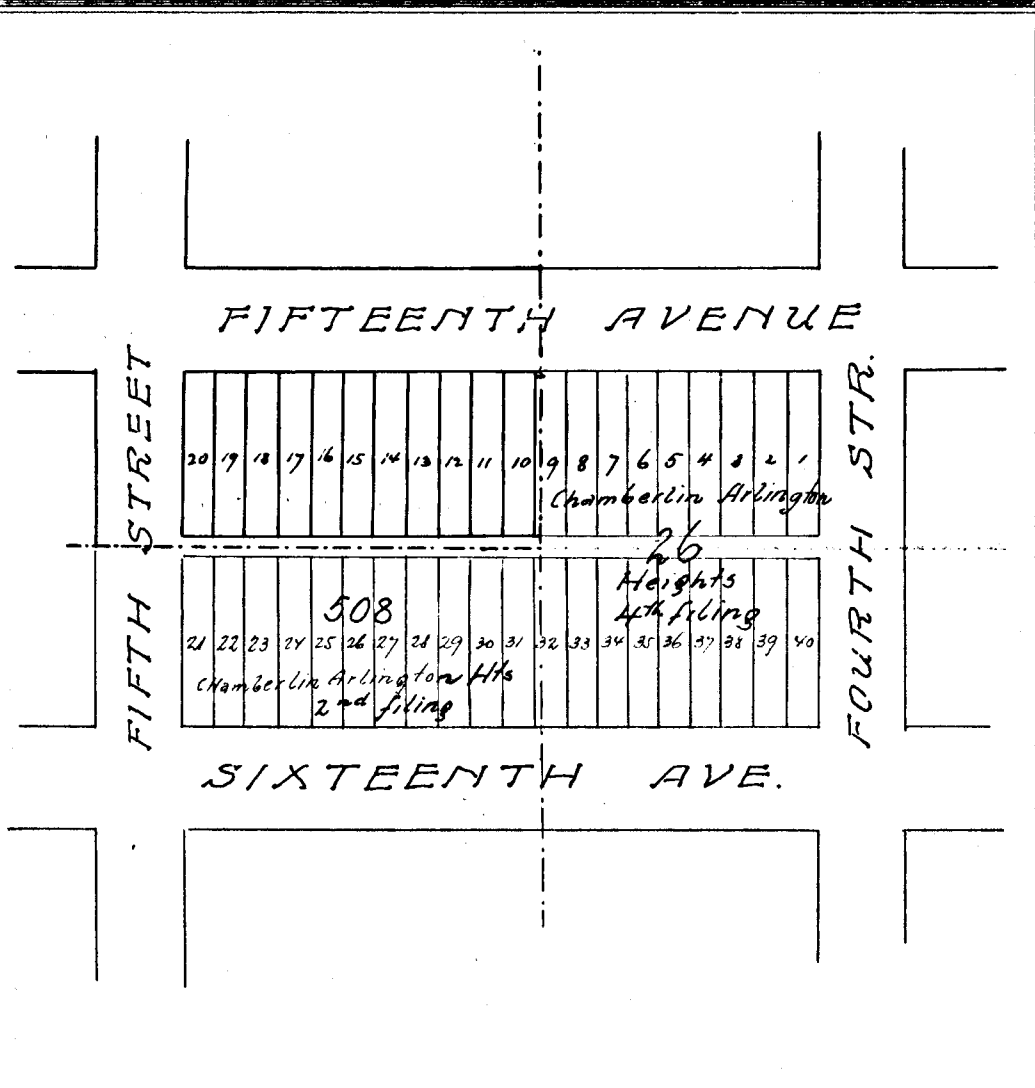

Year	OWNER'S NAME	No. of Lot	Value
1897	UNKNOWN	all	100
1898	UNKNOWN	all	100
1899	UNKNOWN.	all	100
1900	UNKNOWN.	all	100
1901	Alfred Orelbin	10 to 20	
1902	"	10 to 20	

Block No. 182. Assessor's Abstract of City Lots in Tarrant County, Texas.
Chamberlin Arlington Heights of FORT WORTH.

Tracy Printing and Lith. Co.

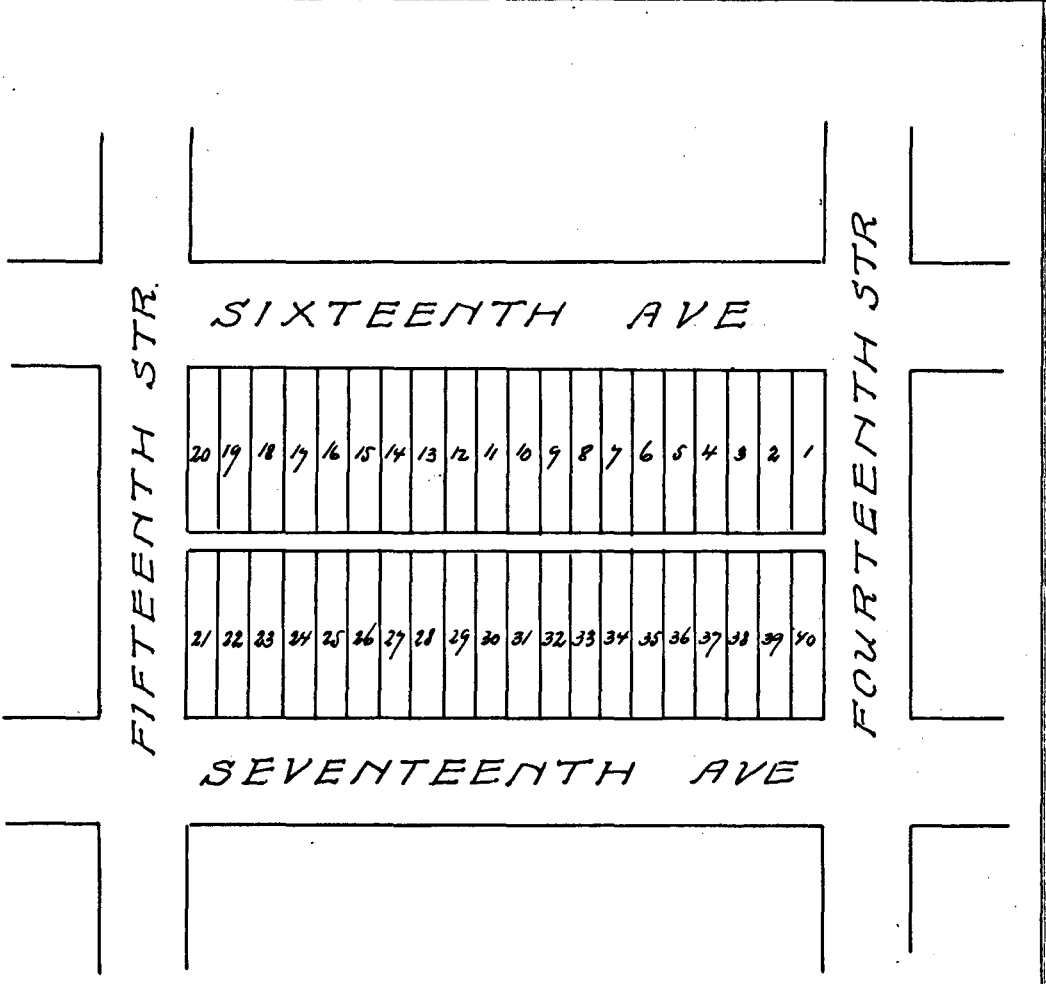

Year	OWNER'S NAME	No. of Lot	Value
1897	Unknown	all	400
1898	UNKNOWN.	all	400
1899	UNKNOWN.	all	400
1900	UNKNOWN.	all	400
1901	Alfred Orbbin	1, 2, 40	
1902	"	all	

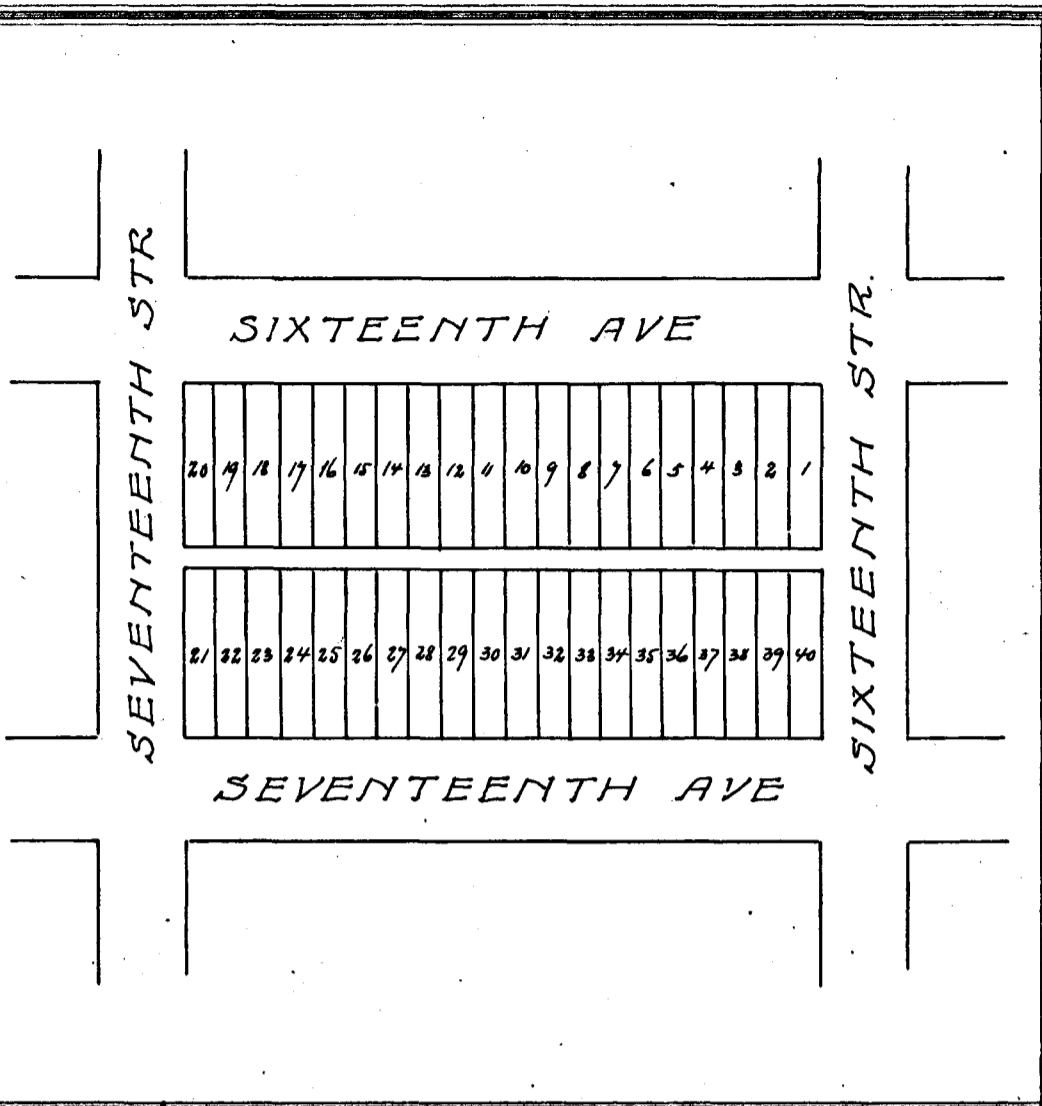

Year	OWNER'S NAME	No. of Lot	Value
1897	Unknown	all	400
1898	UNKNOWN.	all	400
1899	UNKNOWN.	all	400
1900	UNKNOWN.	all	400
1901	Alfredo Crebbin	all	
1902	"	all	

Year	OWNER'S NAME	No. of Lot	Value
1897	Unknown	all	400
1898	UNKNOWN.	all	400
1899	UNKNOWN.	all	400
1900	UNKNOWN.	all	400
1901	Alfredo Crebbin	all	
1902	"	all	

Block No. 186 Assessor's Abstract of City Lots in Tarrant County, Texas.
 Chamberlin Arlington Heights of FORT WORTH.

Texas Printing and Lith. Co.

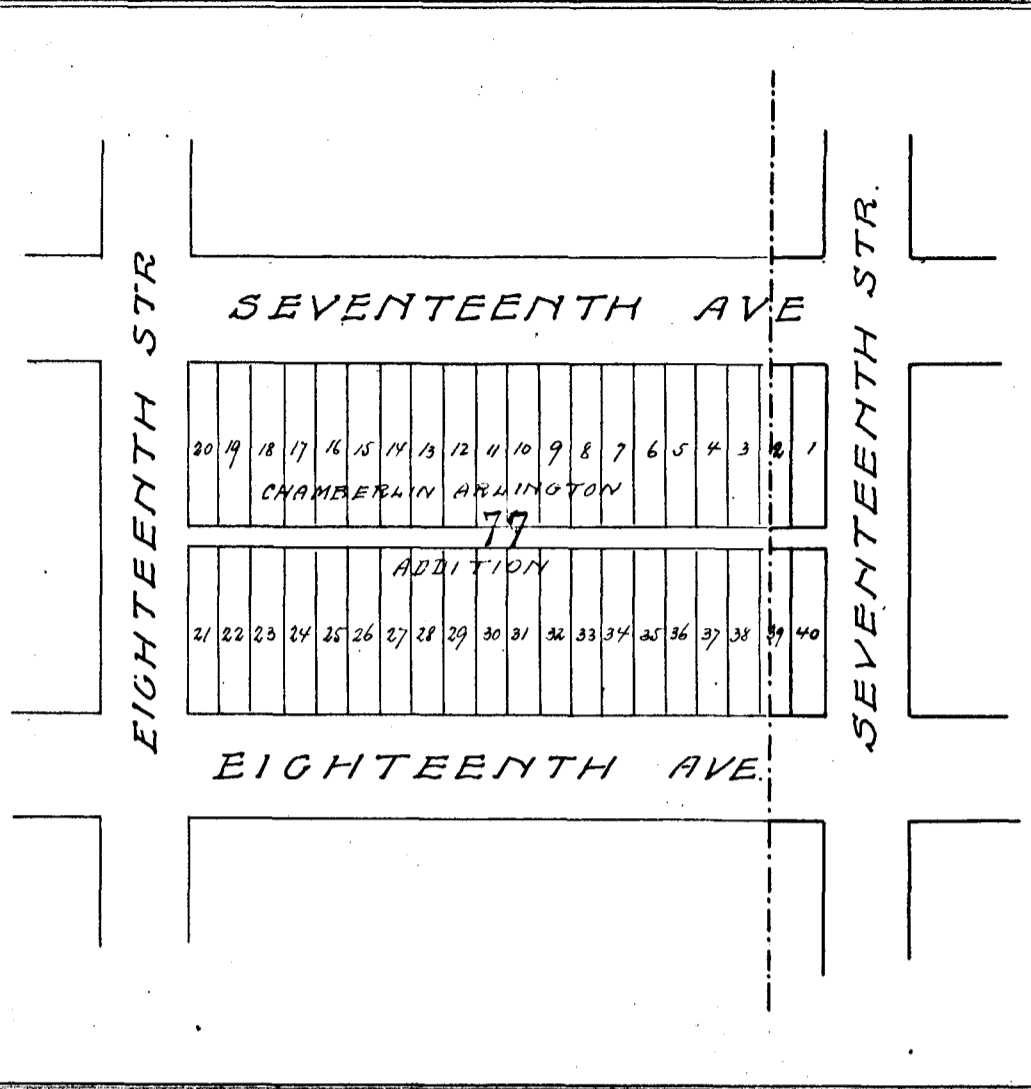

Year	OWNER'S NAME	No. of Lot	Value
1897	Unknown	all	20
1898	UNKNOWN	all	20
1899	UNKNOWN	all	40
1900	UNKNOWN	all	20
1901	Alfred Crebin	1.2.39.40	
1902		1.7.39.40	

Block No. 187. Assessor's Abstract of City Lots in Tarrant County, Texas.

Chamberlin Arlington Heights of FORT WORTH.

Year	OWNER'S NAME	No. of Lot	Value
1897	Unknown	all	400
1898	UNKNOWN	all	400
1899	UNKNOWN.	all	400
1900	UNKNOWN.	all	400
1901	Alfred Crebbin	all	
1902	"	all	

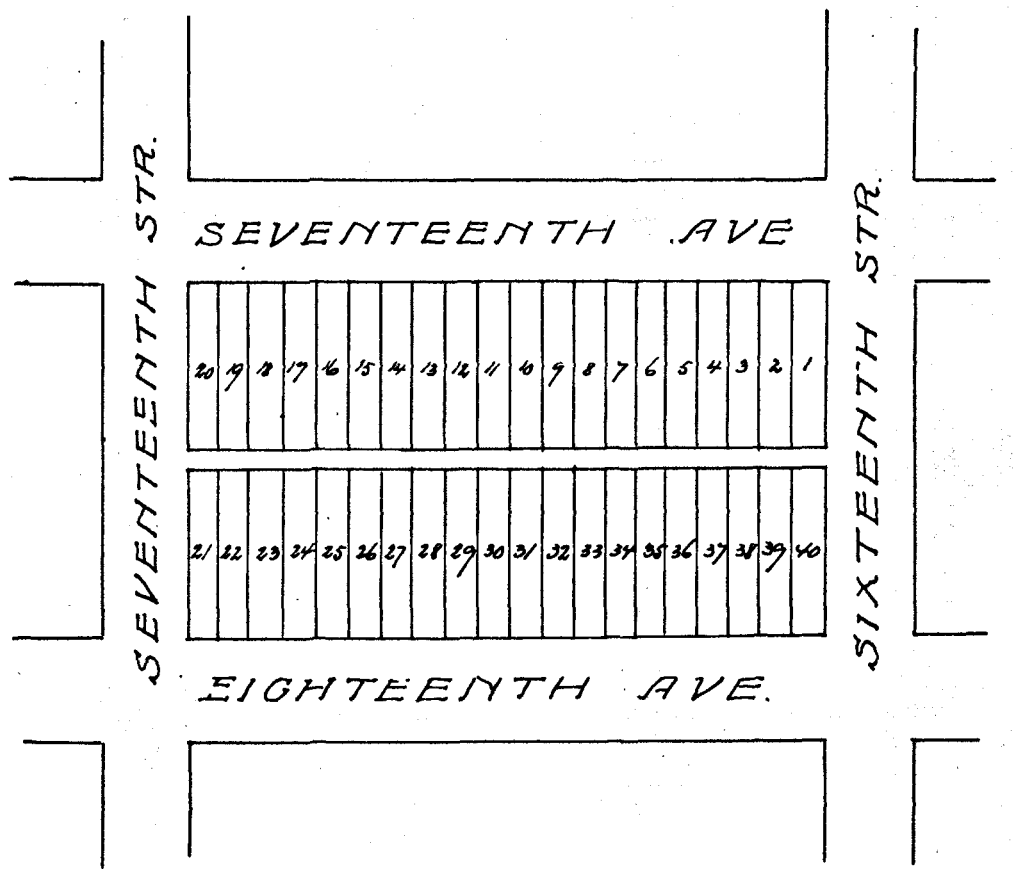

Year	OWNER'S NAME	No. of Lot	Value

Block No. 188. Assessor's Abstract of City Lots in Tarrant County, Texas.
Chamberlin Arlington Heights of FORT WORTH.

Texas Printing and Lith. Co.

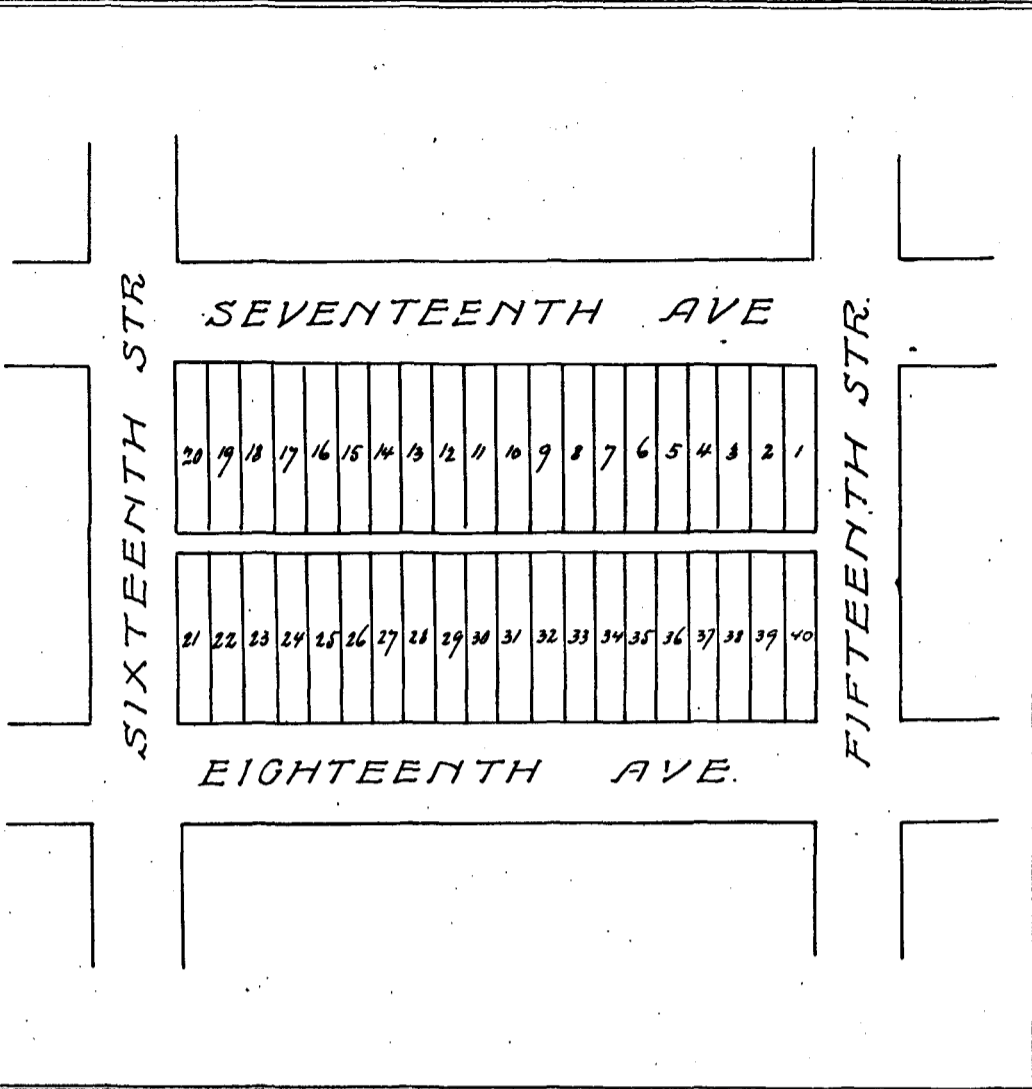

Year	OWNER'S NAME	No. of Lot	Value
1897	Unknown	all	400
1898	UNKNOWN.	all	400
1899	UNKNOWN.	all	400
1900	UNKNOWN.	all	400
1901	Alfred Cribbin	all	
1902	"	all	

Year	OWNER'S NAME	No. of Lot	Value
1897	Unknown	all	400
1898	UNKNOWN.	all	400
1899	UNKNOWN.	all	400
1900	UNKNOWN.	all	400
1901	Alfred Cribbin	all	
1902	"	all	

Block No. 190 Assessor's Abstract of City Lots in Tarrant County, Texas.
Chamberlin Arlington Heights of FORT WORTH.

Texas Printing and Lith. Co.

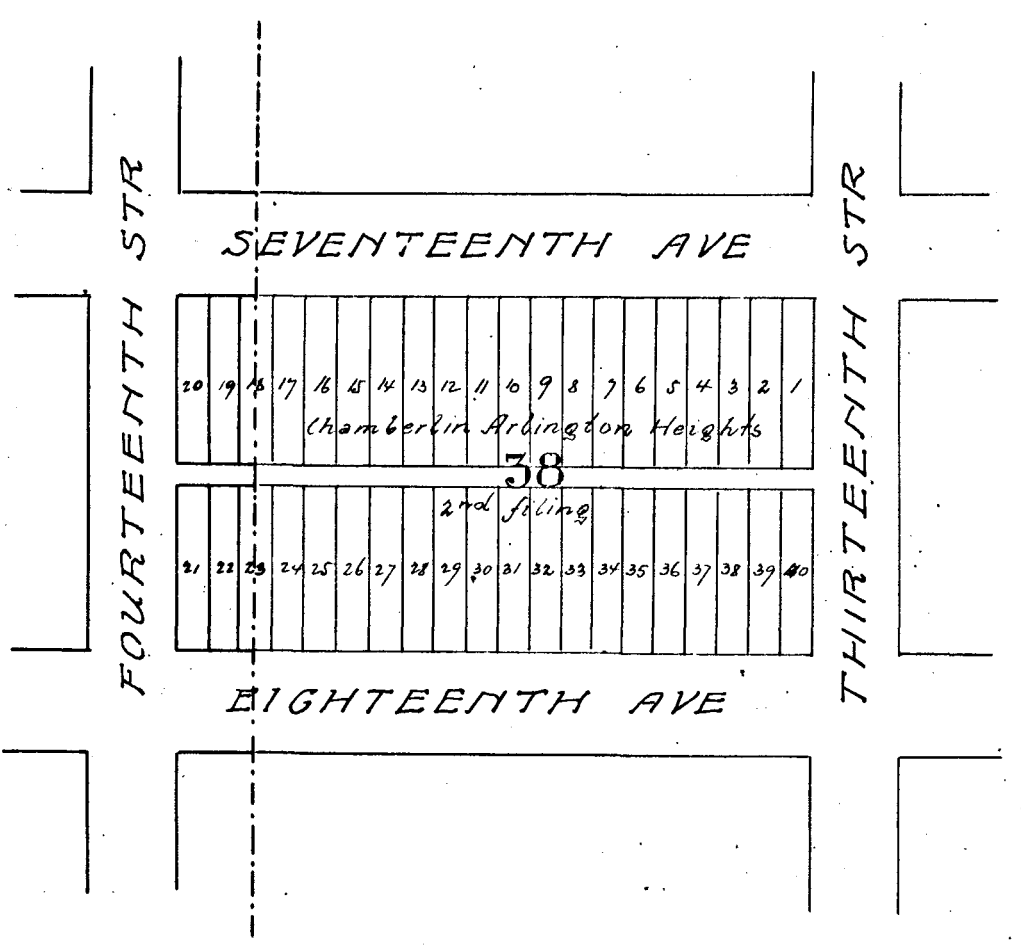

Year	OWNER'S NAME	No. of Lot	Value
------	--------------	------------	-------

Year	OWNER'S NAME	No. of Lot	Value
1897	UNKNOWN	all	20
1898	UNKNOWN	all	20
1899	UNKNOWN	all	20
1900	UNKNOWN	all	20
1901	Alfred Crebbin	19 to 21	
1902	"	19 to 22	

Block No. 191, Assessor's Abstract of City Lots in Tarrant County, Texas.
Chamberlin Arlington Heights of FORT WORTH.

Printed at Stationers, Ft. Worth

Year	OWNER'S NAME	No. of Lot	Value
1891	UNKNOWN	all	10
1898	UNKNOWN	all	10
1899	UNKNOWN	all	10
1900	UNKNOWN	all	10
1901	Alfred C. Cribbin 1/2	19-20	
1902	" 1/4	19, 20	

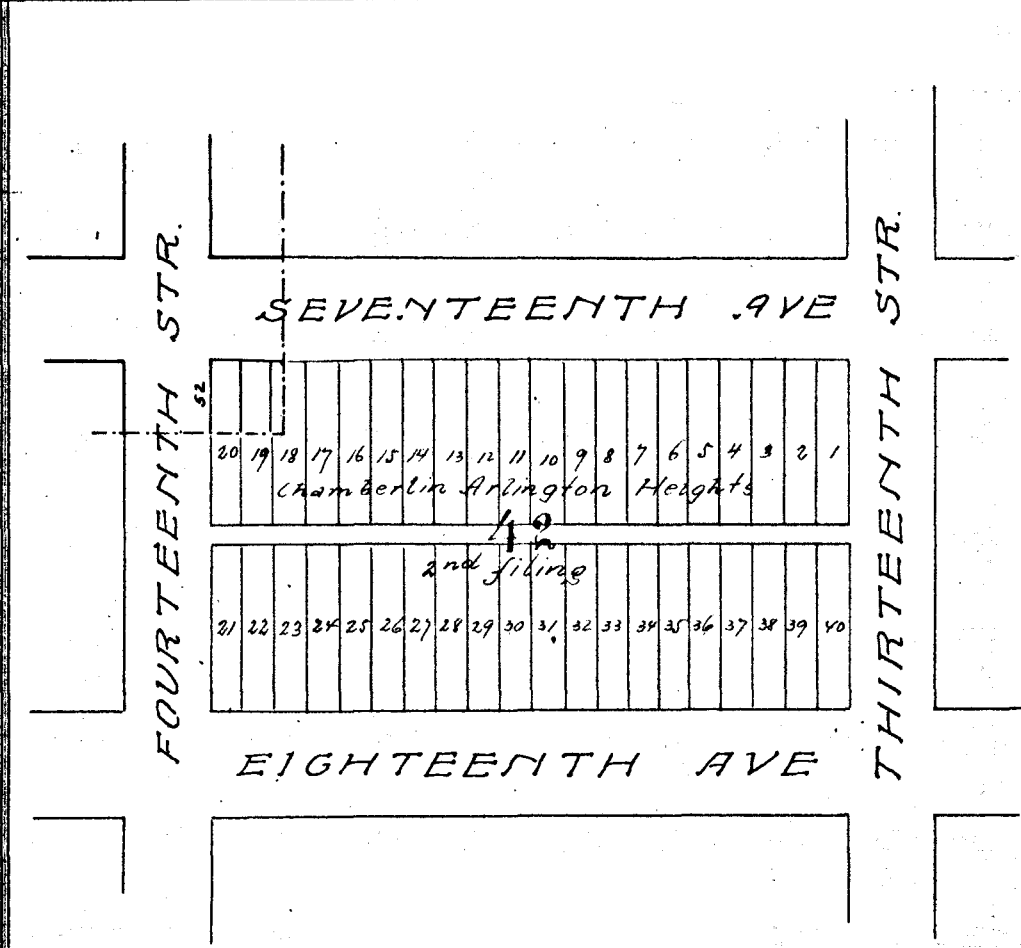

Year	OWNER'S NAME	No. of Lot	Value

Block No. 192 Assessor's Abstract of City Lots in Tarrant County, Texas.

Chamberlin Arlington Heights of FORT WORTH.

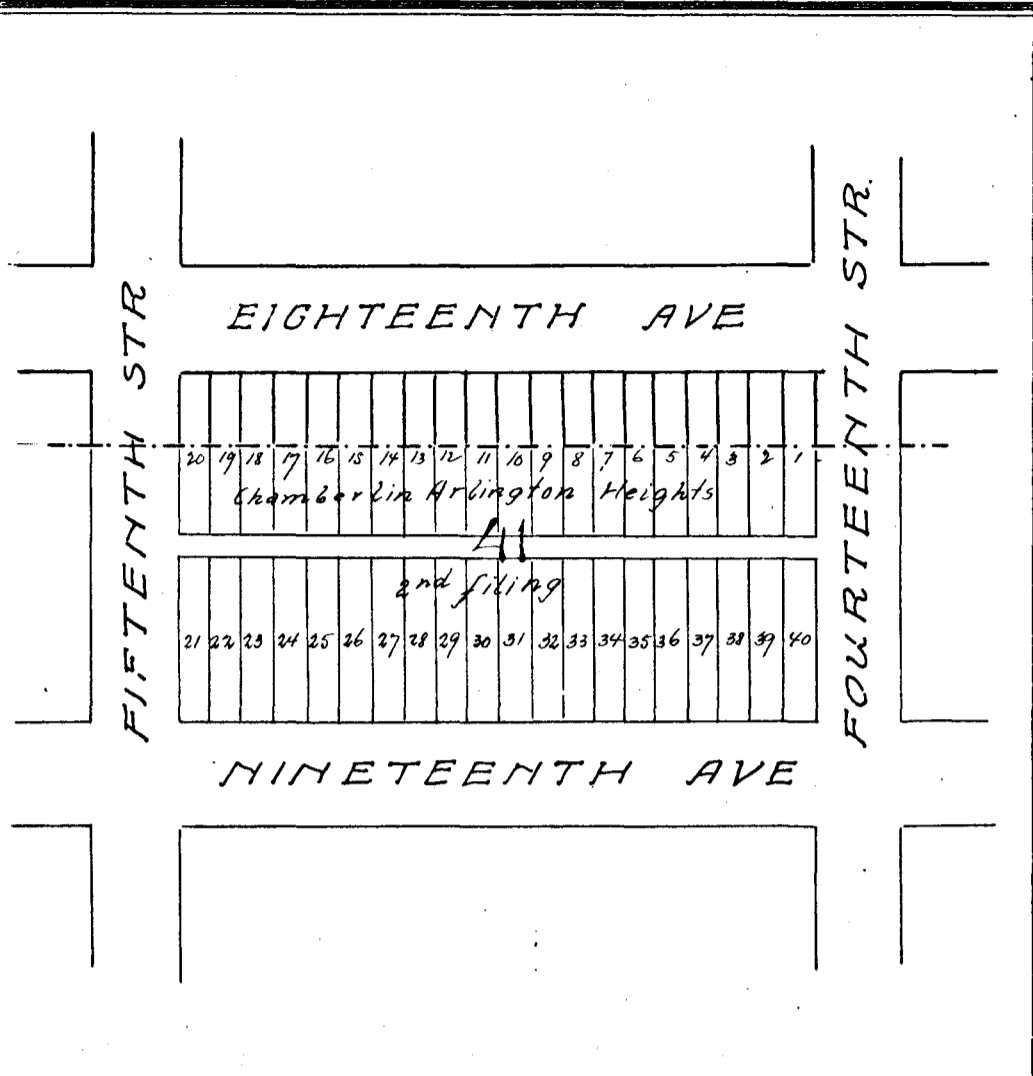

Year	OWNER'S NAME	No. of Lot	Value
1897	Unknown	all	100
1898	UNKNOWN.	all	100
1899	UNKNOWN.	all	100
1900	UNKNOWN.	all	100
1901	Alfred Ceibin	1/2	1020
1902	"	1/2	1020

Block No. 194 Assessor's Abstract of City Lots in Tarrant County, Texas.
Chamberlin Arlington Heights of FORT WORTH.

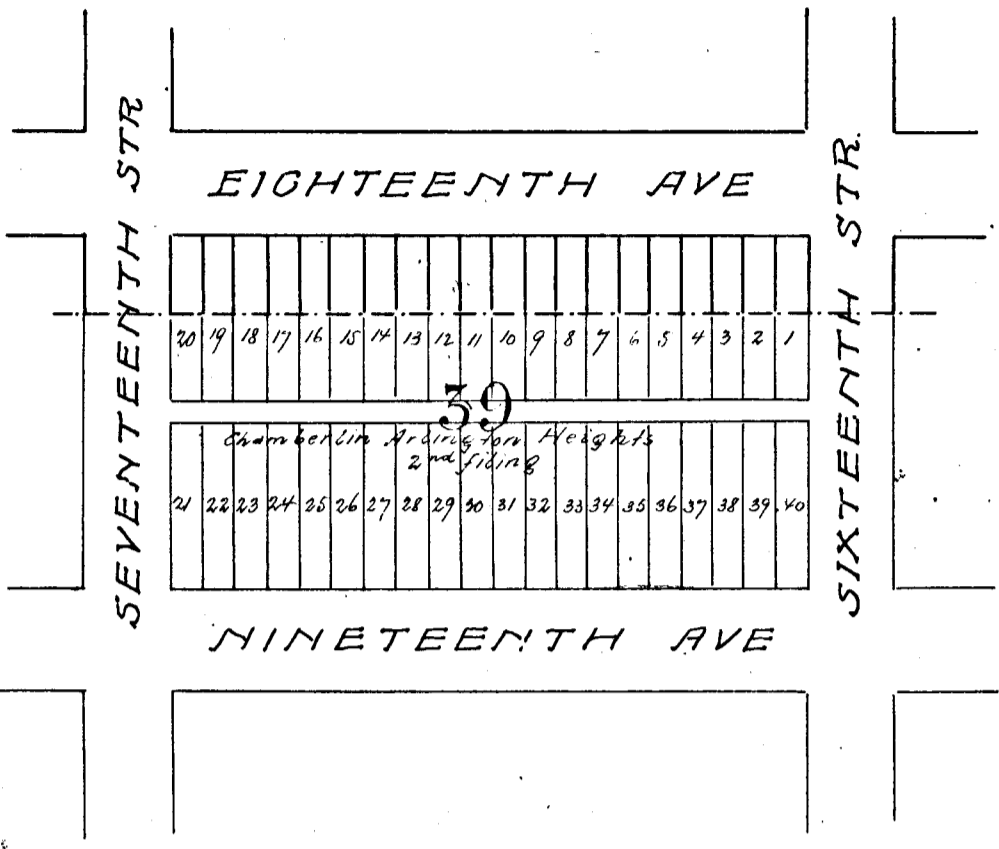

Year	OWNER'S NAME	No. of Lot	Value
1897	UNKNOWN	all	100
1898	UNKNOWN	all	100
1899	UNKNOWN	all	100
1900	UNKNOWN	all	100
1901	Alfred Crebbin 1/2	1 to 20	
1902	UNKNOWN	N/4	100

Year	OWNER'S NAME	No. of Lot	Value
1897	UNKNOWN	all	100
1898	UNKNOWN	all	100
1899	UNKNOWN	all	100
1900	UNKNOWN	all	100
1901	Alfred Crebbin 1/2	1 to 20	
1902	UNKNOWN	N/4	100

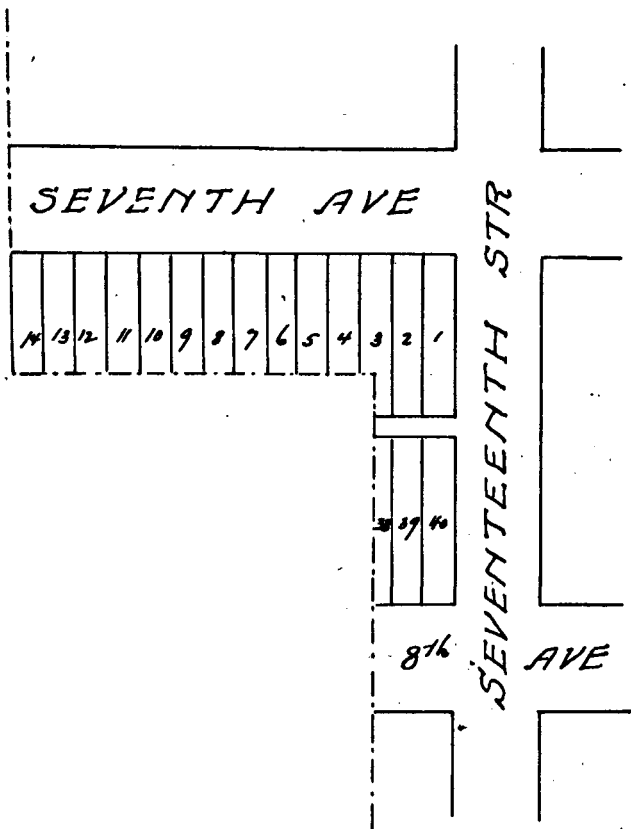

Year	OWNER'S NAME	No. of Lot	Value
1894	UNKNOWN	all	150
1895	UNKNOWN.	all	100
1899	UNKNOWN.	all	100
1900	UNKNOWN.	all	100
1901	Alfred Crebbin	1620.38/40	
1902	"	N/4 1620.38/40	

Year	OWNER'S NAME	No. of Lot	Value
1894	UNKNOWN	all	150
1895	UNKNOWN.	all	100
1899	UNKNOWN.	all	100
1900	UNKNOWN.	all	100
1901	Alfred Crebbin	1620.38/40	
1902	"	N/4 1620.38/40	

Block No. *A*. Assessor's Abstract of City Lots in Tarrant County, Texas.

Chamberlin Arlington Heights of FORT WORTH.

Printed & Stationed at Fort Worth

Year	OWNER'S NAME	No. of Lot	Value
1897	UNKNOWN	all	1600
1898	H B Berry	8 1/2	100
1898	UNKNOWN	7 1/2	200
1899	H B Berry	8 1/2	100
	UNKNOWN	7 1/2	200
1900	H B Berry	8 1/2	100
	UNKNOWN	7 1/2	200
1901	UNKNOWN	all	400
1902	Francis L White	8 1/2	300
	UNKNOWN	8 1/2	500

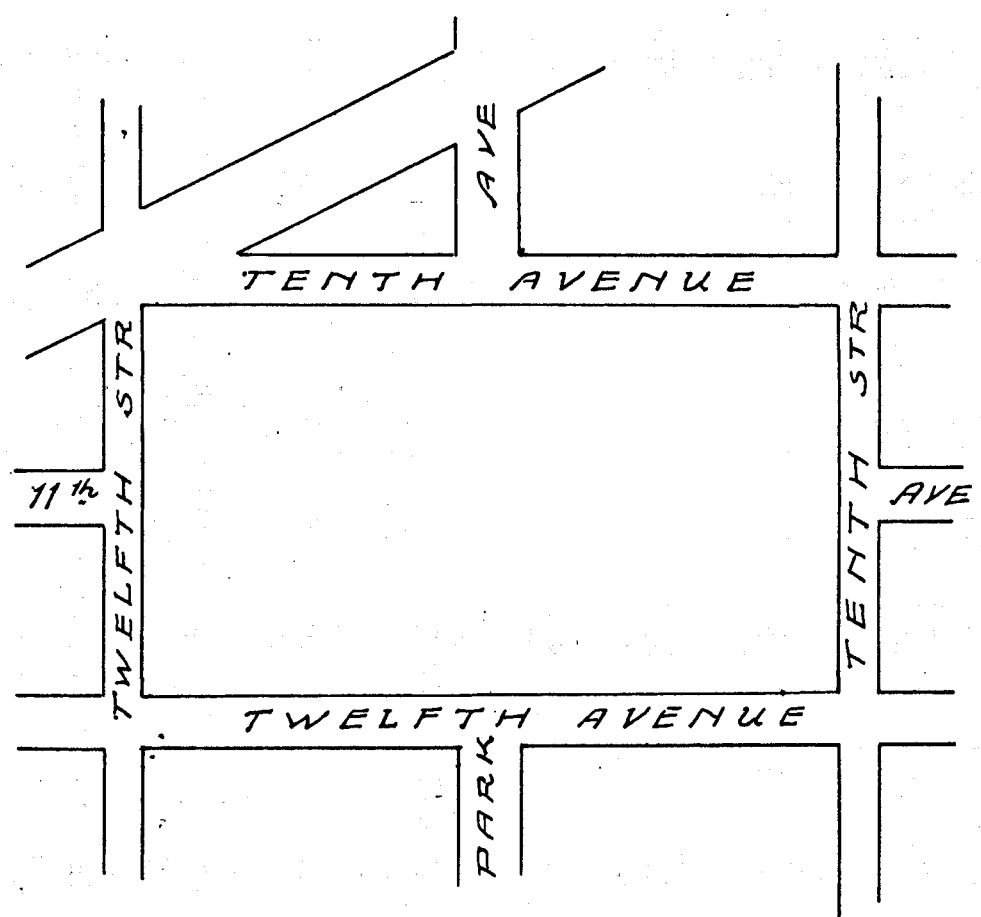

Year	OWNER'S NAME	No. of Lot	Value
1			

Block No. *B*. Assessor's Abstract of City Lots in Tarrant County, Texas.
Chamberlin Arlington Heights of FORT WORTH.

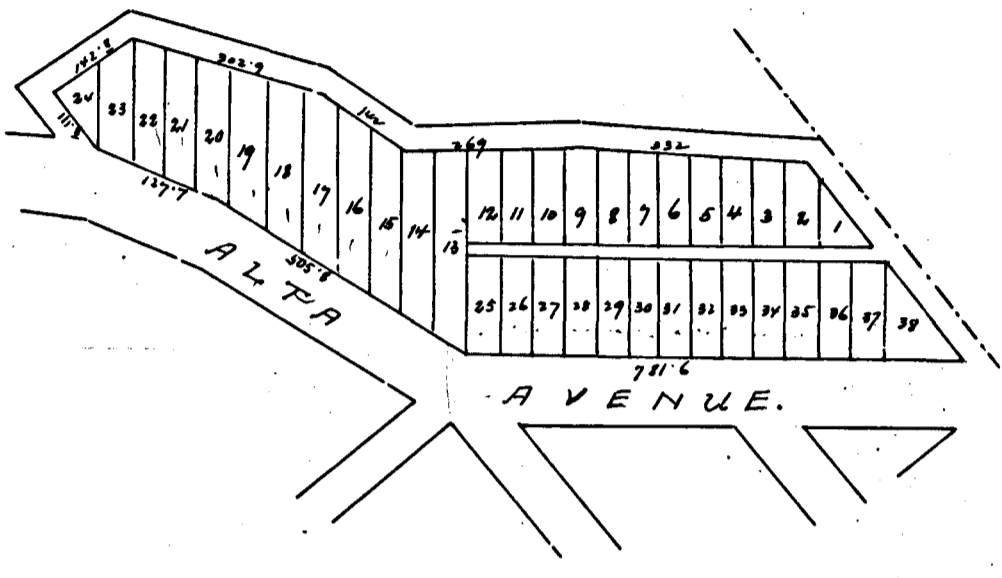

Year	OWNER'S NAME	No. of Lot	Value
1897	UNKNOWN	all	200
1898	H B Berry	all	200
1899	H L Berry	all	200
1900	H B Berry	all	100
1901	UNKNOWN.	all	100
1902	Francis L White	1 to 38	100

Year	OWNER'S NAME	No. of Lot	Value
1897	UNKNOWN	all	200
1898	H B Berry	all	200
1899	H L Berry	all	200
1900	H B Berry	all	100
1901	UNKNOWN.	all	100
1902	Francis L White	1 to 38	100

Block No. C. Assessor's Abstract of City Lots in Tarrant County, Texas.
Chamberlin Arlington Heights of FORT WORTH.

Printers & Stationers Ft. Worth

Year	OWNER'S NAME	No. of Lot	Value
1897	UNKNOWN	12-13	2000
		1 to 11-14 to 28	260
1898	H B Berry	1 to 11 - 14 to 26	125
	UNKNOWN	12 - 13	1200
1899	H B Berry	1 to 11 - 14 to 26	125
	E W Watkins Trustee	all	
	M E Whitrop	12-13	1000
1900	E W Watkins Trustee	all	200
	H B Berry	1 to 11-14 to 26	100
	Mrs L K Keefe	27-28	20
	UNKNOWN	12-13	1500
1901	M E Whitrop	12-13	1200
	UNKNOWN	1 to 11-14 to 28	750
1902	Francis L White	1 to 11 - 14 to 26	250
	Mrs L K Hyatt	27-28	80
	UNKNOWN	12-13	2000

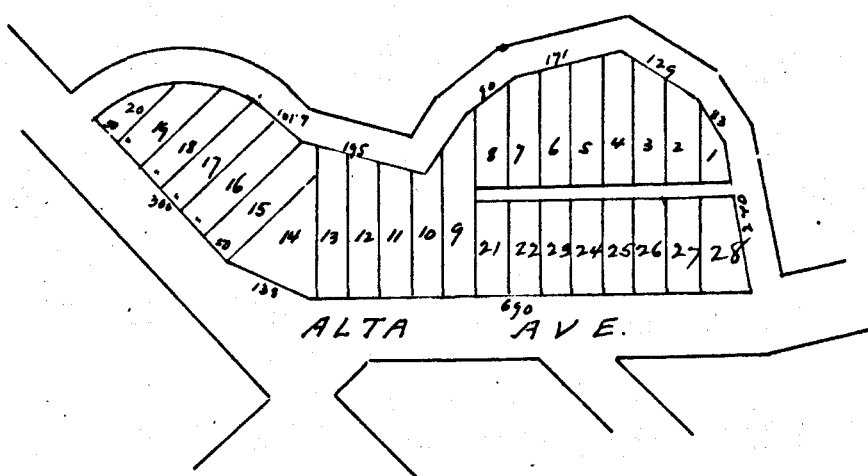

Year	OWNER'S NAME	No. of Lot	Value

Block No. *D*. Assessor's Abstract of City Lots in Tarrant County, Texas.
Chamberlin Arlington Heights of FORT WORTH.

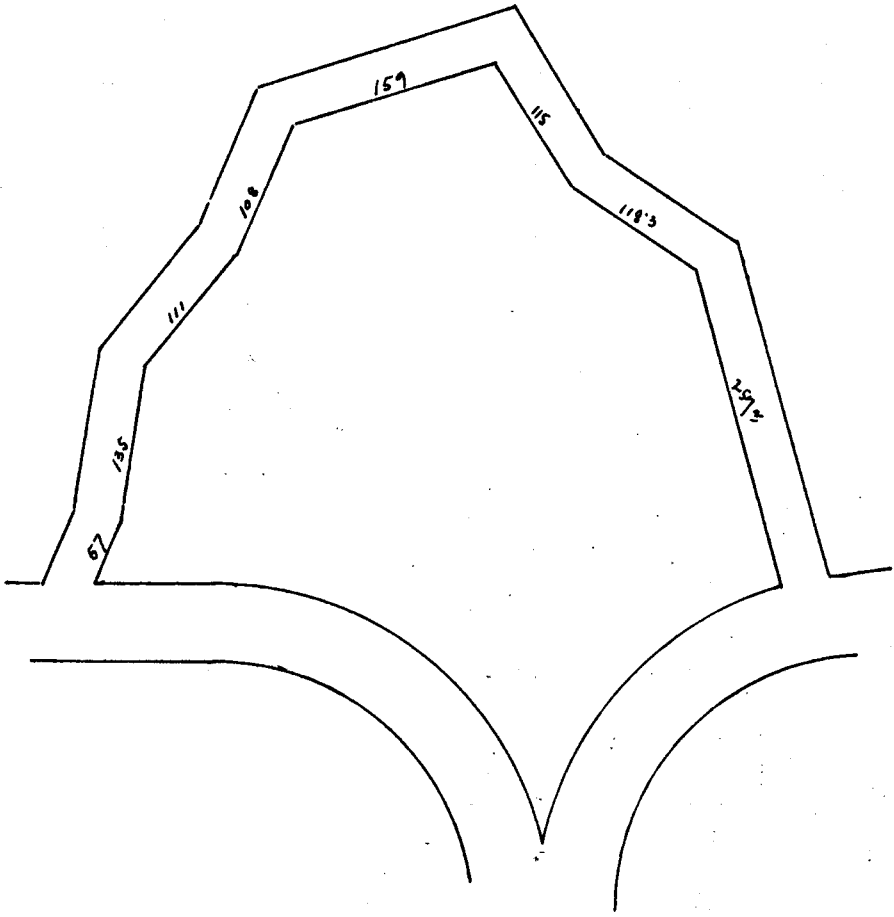

Year	OWNER'S NAME	No. of Lot	Value
1897	<i>City Watkins Trust</i>	<i>all</i>	<i>400</i>
1898	<i>"</i>	<i>all</i>	<i>400</i>
1899	<i>Everattus Trust</i>	<i>all</i>	<i>400</i>
1900	<i>Everattus</i>	<i>all</i>	<i>200</i>
1901	<i>UNKNOWN.</i>	<i>all</i>	<i>400</i>
1902	<i>Unknown</i>	<i>all</i>	<i>400</i>

Year	OWNER'S NAME	No. of Lot	Value
1897	<i>City Watkins Trust</i>	<i>all</i>	<i>400</i>
1898	<i>"</i>	<i>all</i>	<i>400</i>
1899	<i>Everattus Trust</i>	<i>all</i>	<i>400</i>
1900	<i>Everattus</i>	<i>all</i>	<i>200</i>
1901	<i>UNKNOWN.</i>	<i>all</i>	<i>400</i>
1902	<i>Unknown</i>	<i>all</i>	<i>400</i>

Block No. *F*. Assessor's Abstract of City Lots in Tarrant County, Texas.
Chamberlin Arlington Heights of FORT WORTH.

Texas Printing and Lith. Co.

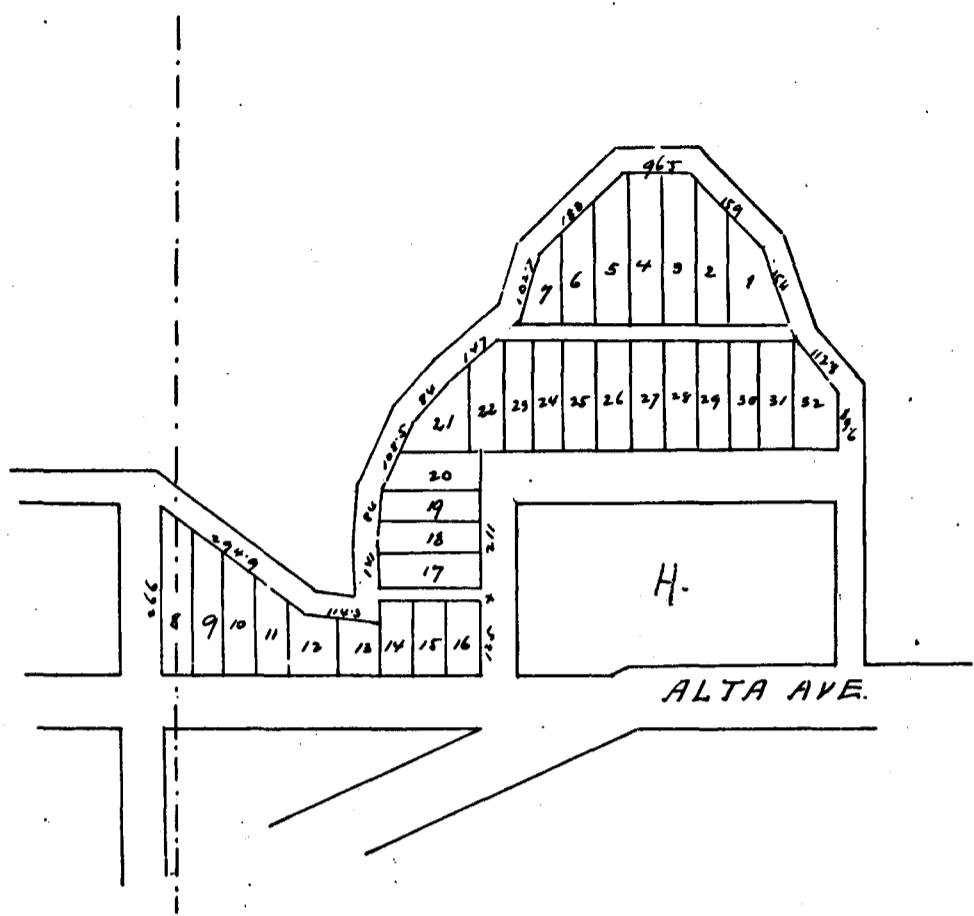

Year

OWNER'S NAME

No. of Lot

Value

Year	OWNER'S NAME	No. of Lot	Value
1897	UNKNOWN	all	700
1898	UNKNOWN	all	200
1899	UNKNOWN	all	200
1900	UNKNOWN	all	200
1901	Alfred Crebbin	all	
1902	"	all	

Quid

Block No. *H*. Assessor's Abstract of City Lots in Tarrant County, Texas.

Chamberlin Arlington Heights of FORT WORTH.

Texas Printing and Lith. Co.

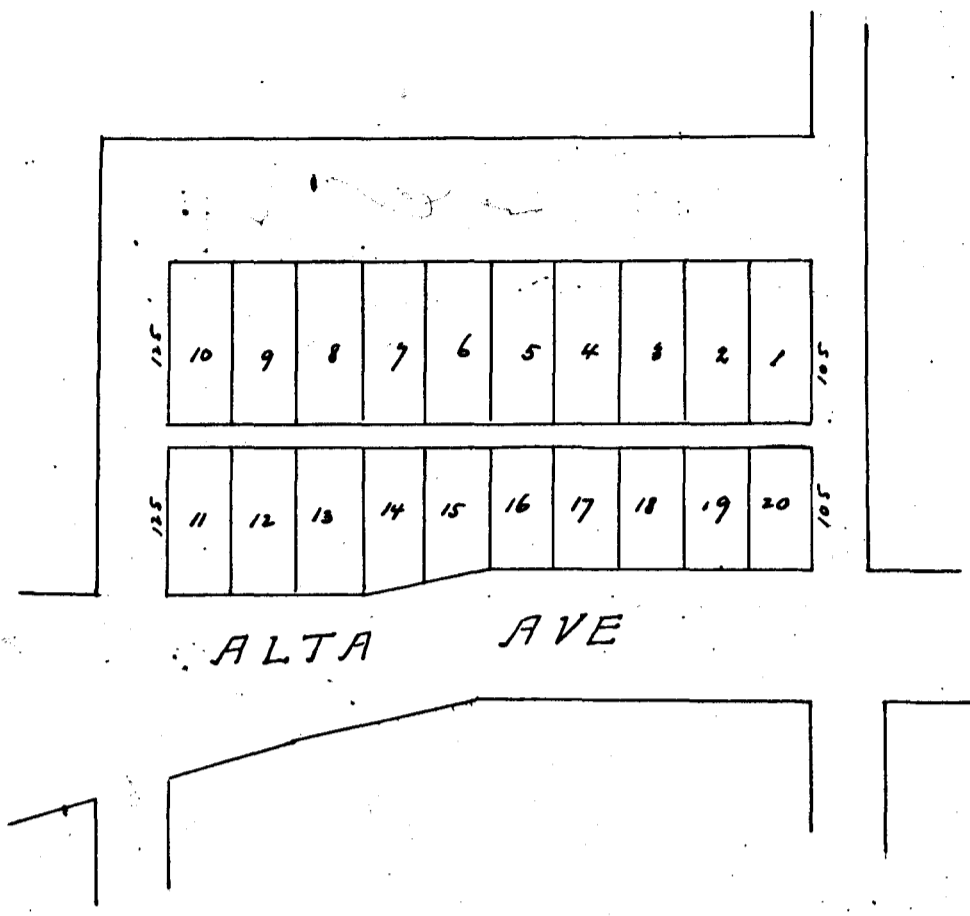

Year	OWNER'S NAME	No. of Lot	Value

Year	OWNER'S NAME	No. of Lot	Value
1897	Unknown	all	150
1898	H B Berry	all	200
1899	H B Berry	all	200
1900	H B Berry	all	100
1901	UNKNOWN.	all	100
1902	Francis L White	1 to 20	100

Block No. 1. Assessor's Abstract of City Lots in Tarrant County, Texas.

Chamberlin Arlington Addition of FORT WORTH.

Year	OWNER'S NAME	No. of Lot	Value
	Assessed as acreage	Chamberlin	
1907	E W Watkins	all	300
1908	E W Watkins	"	300
1909	E W Watkins	"	300
1910	Robt Nelson	21-22	100
1910	Chas F Barham	1	10
1910	E W Watkins	2 to 20, 23 to 38	200
1911	E W Watkins	2 to 38	200
1912	E W Watkins	2 to 38	200
1913	E W Watkins	2 to 38	220
1914	D T. Wilkerson	Lots - 5 to 6, 5-6	100
1914	E. W. Watkins	3, 4, 7 to 38	240

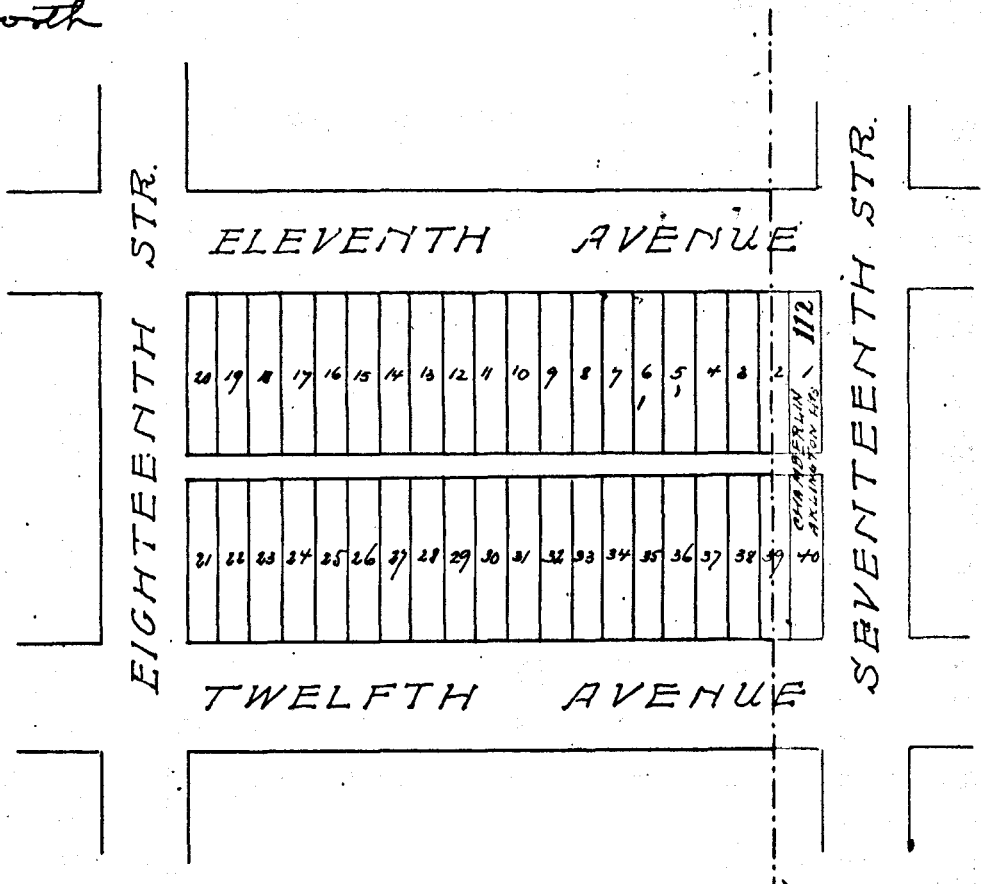

Year	OWNER'S NAME	No. of Lot	Value

3rd

100 + 100
100

100
300

Block No. 2. Assessor's Abstract of City Lots in Tarrant County, Texas.

Chamberlin Arlington Addition of FORT WORTH.

Texas Printing and Lith. Co.

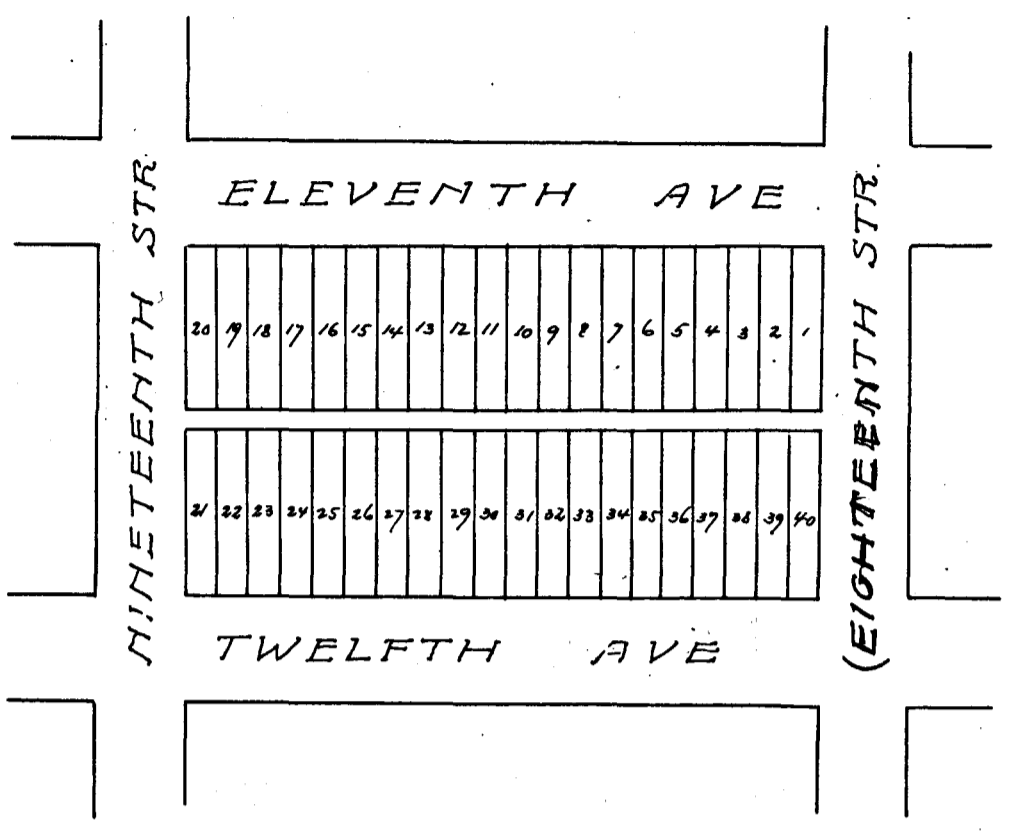

Year	OWNER'S NAME	No. of Lot	Value

Year	OWNER'S NAME	No. of Lot	Value
1904	E W Watkins	all	800
1908	"	"	300
1909	E W Watkins	1 to 40	300
1910	E W Watkins	1 to 40	300
1911	E W Watkins	1 to 40	300
1912	E W Watkins	1 to 40	300
1913	E W Watkins	1 to 40	330
1914	E. W. Watkins	1 to 40	360

Block No. 4 Assessor's Abstract of City Lots in Tarrant County, Texas.

Chamberlin Arlington Addition of FORT WORTH.

Texas Printing and Lith. Co.

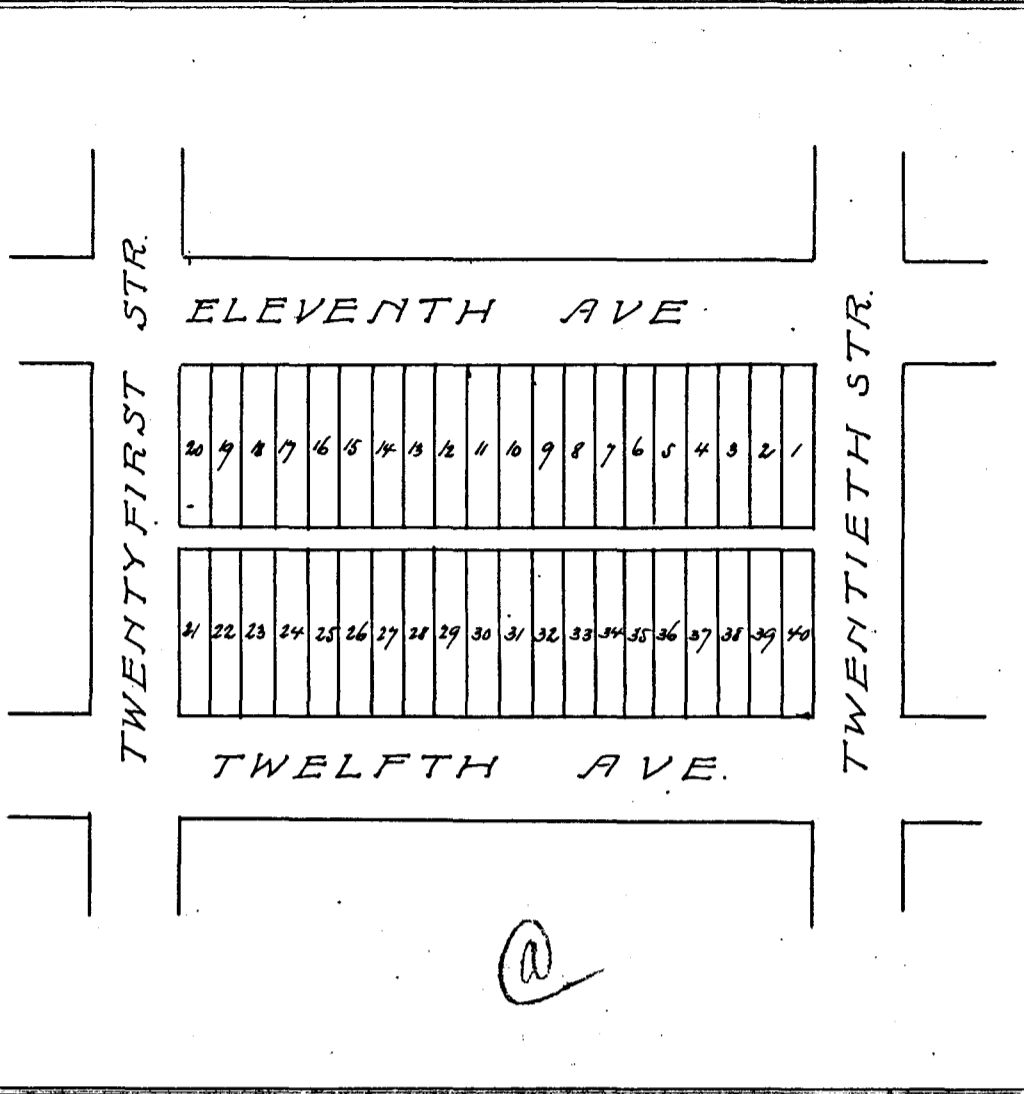

Year	OWNER'S NAME	No. of Lot	Value
------	--------------	------------	-------

Year	OWNER'S NAME	No. of Lot	Value
------	--------------	------------	-------

Year	OWNER'S NAME	No. of Lot	Value
------	--------------	------------	-------

Block No. 5 . Assessor's Abstract of City Lots in Tarrant County, Texas.

Chamberlin Arlington Addition of FORT WORTH.

Year	OWNER'S NAME	No. of Lot	Value
------	--------------	------------	-------

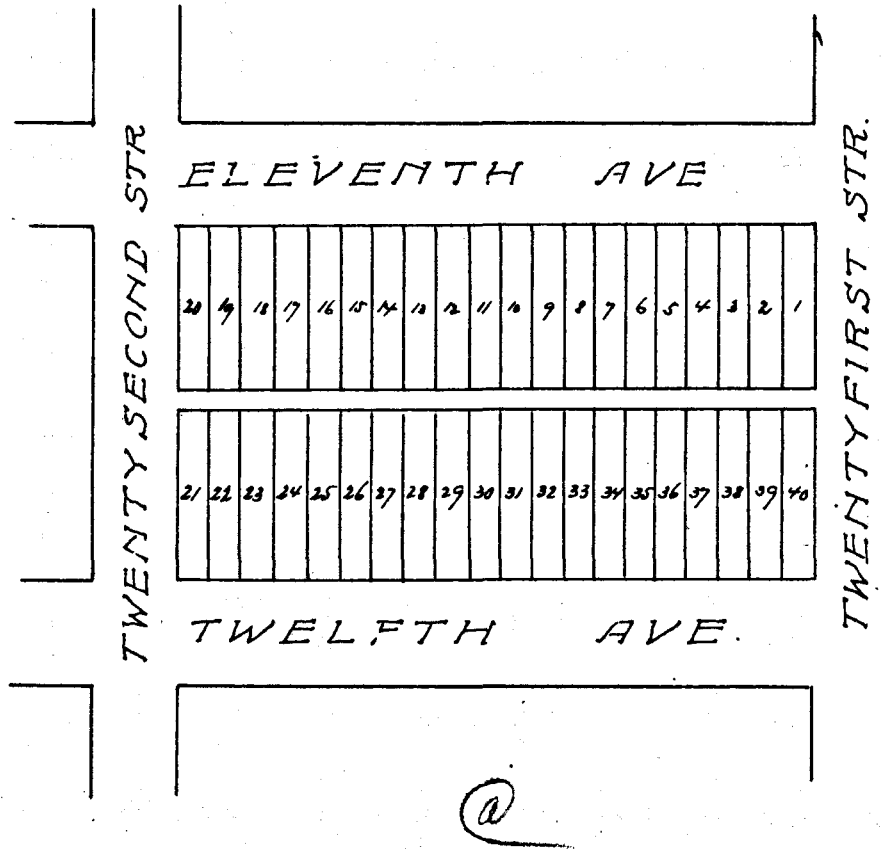

Year	OWNER'S NAME	No. of Lot	Value
------	--------------	------------	-------

Block No. 6 Assessor's Abstract of City Lots in Tarrant County, Texas.

Chamberlin Arlington Addition of FORT WORTH.

Texas Printing and Lith. Co.

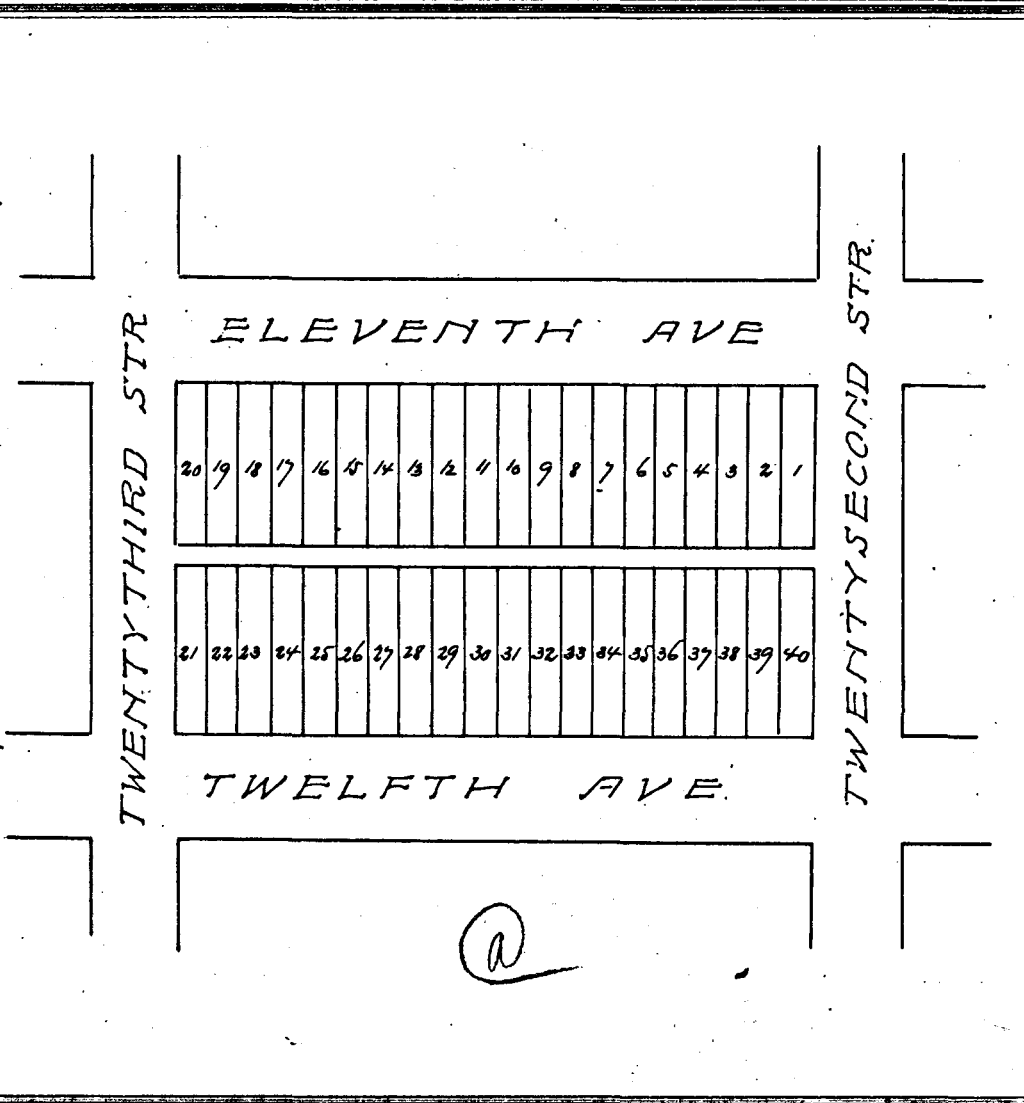

Year	OWNER'S NAME	No. of Lot	Value

Year	OWNER'S NAME	No. of Lot	Value

--	--	--	--

Block No. 7 Assessor's Abstract of City Lots in Tarrant County, Texas.
Chamberlin Arlington Addition of FORT WORTH.

Printers & Stationers, Ft. Worth

Year	OWNER'S NAME	No. of Lot	Value

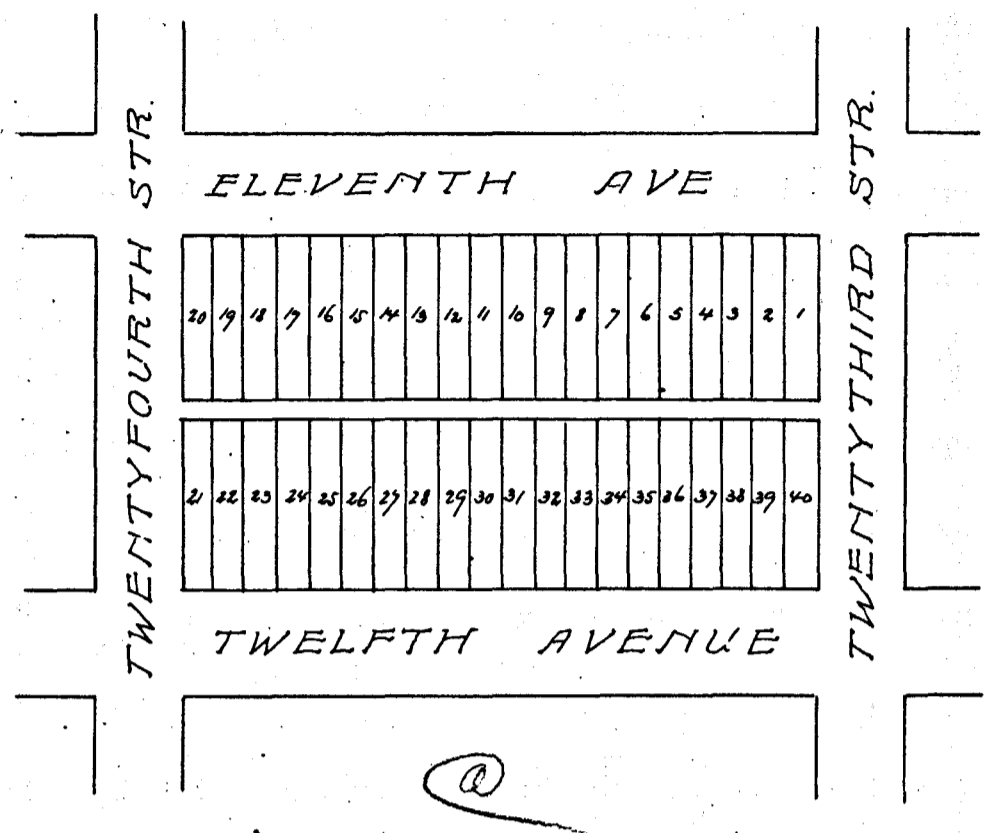

Year	OWNER'S NAME	No. of Lot	Value

Block No. 9. Assessor's Abstract of City Lots in Tarrant County, Texas.

Chamberlin Arlington Addition of FORT WORTH.

Printers & Stationers, Ft. Worth.

Year	OWNER'S NAME	No. of Lot	Value

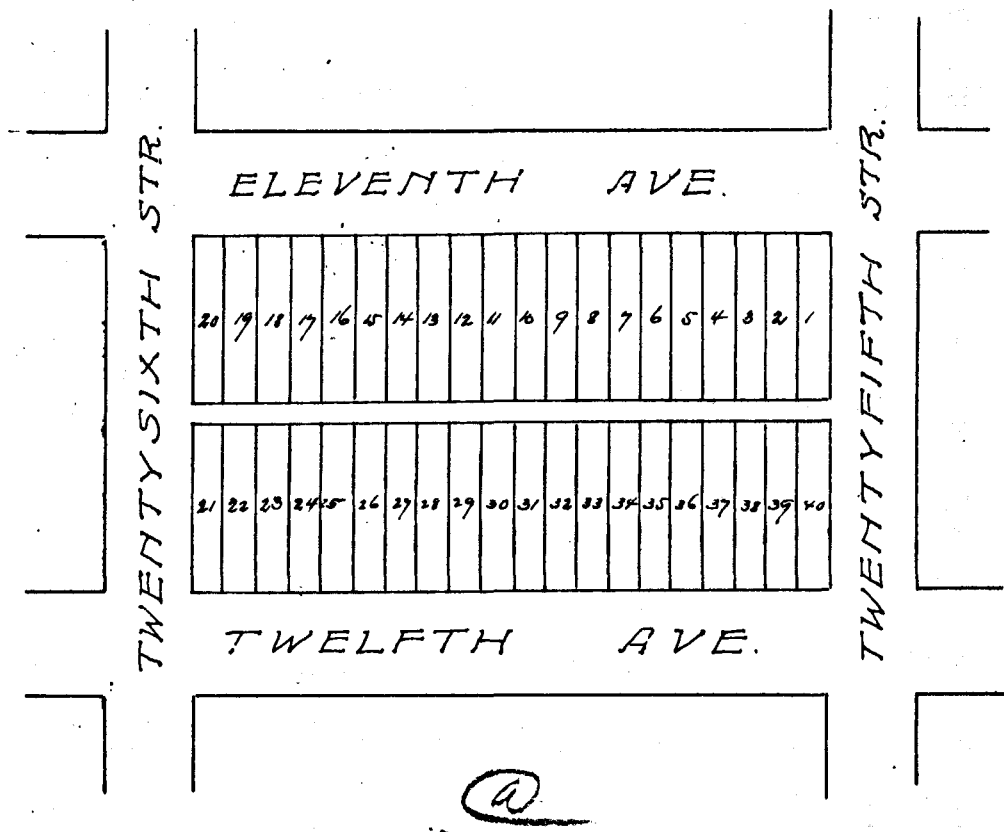

Year	OWNER'S NAME	No. of Lot	Value

Block No. 11 Assessor's Abstract of City Lots in Tarrant County, Texas.

Chamberlin Arlington Addition of FORT WORTH.

Printed & Stationed Ft. Worth.

Year	OWNER'S NAME	No. of Lot	Value
------	--------------	------------	-------

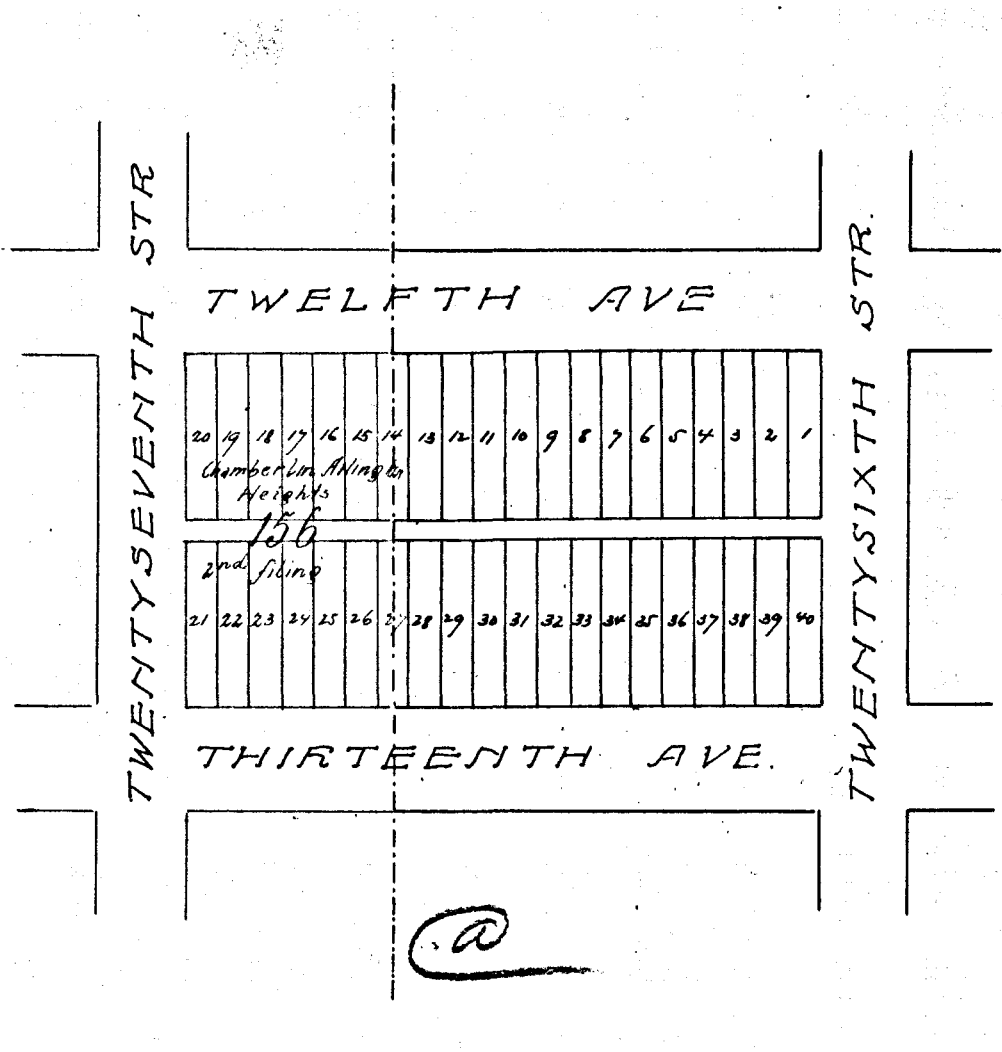

Year	OWNER'S NAME	No. of Lot	Value
------	--------------	------------	-------

@

Block No. 13. Assessor's Abstract of City Lots in Tarrant County, Texas.

Chamberlin Arlington Addition of FORT WORTH.

Printed at Stationers, Ft. Worth.

Year	OWNER'S NAME	No. of Lot	Value

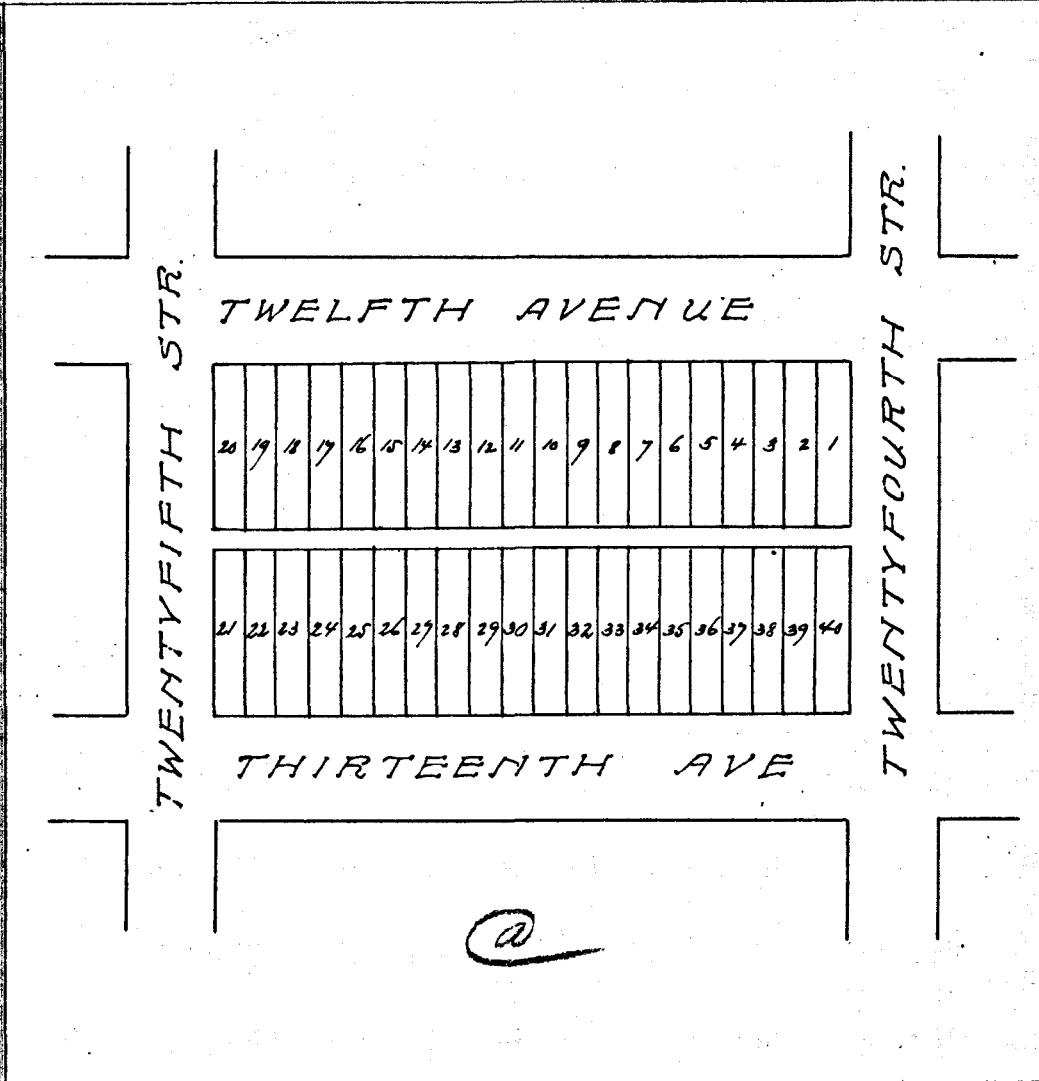

Year	OWNER'S NAME	No. of Lot	Value

Block No. 14. Assessor's Abstract of City Lots in Tarrant County, Texas.

Chamberlin Arlington Addition of FORT WORTH.

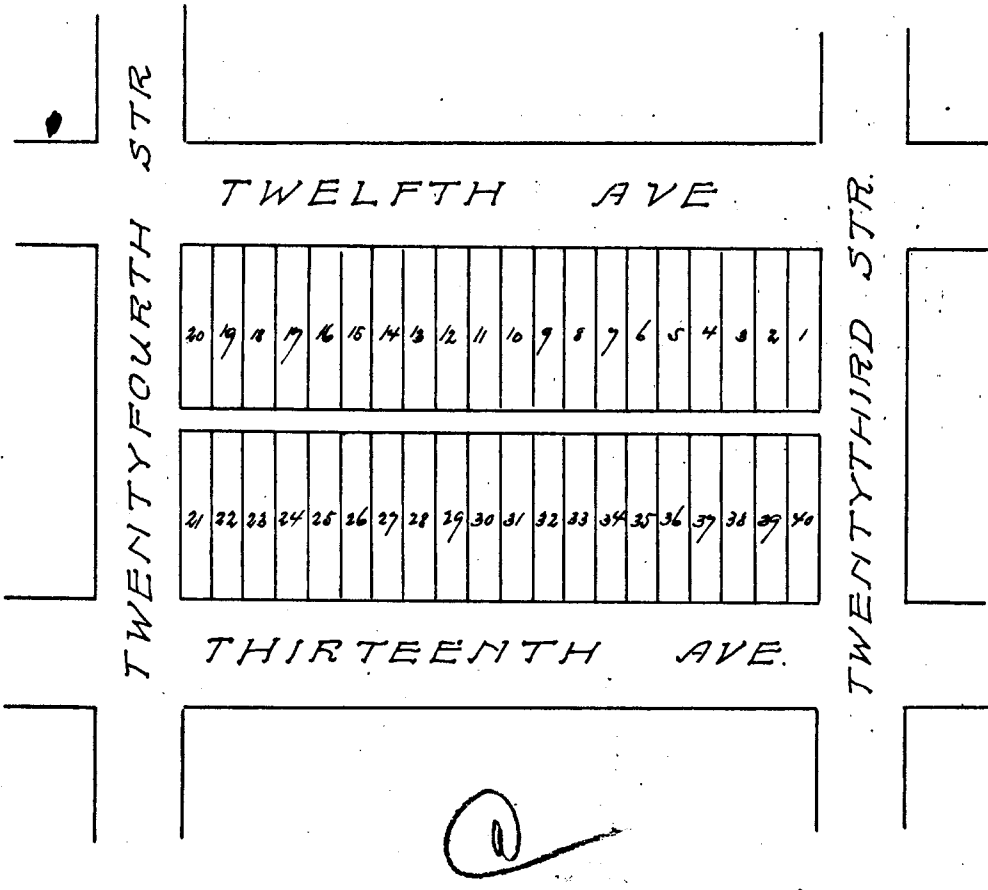

Year	OWNER'S NAME	No. of Lot	Value
------	--------------	------------	-------

Year	OWNER'S NAME	No. of Lot	Value
1907	Geo Morse	11-12	50

Block No. 15. Assessor's Abstract of City Lots in Tarrant County, Texas.

Chamberlin Arlington Addition of FORT WORTH.

Printed & Stationed, Ft. Worth.

Year	OWNER'S NAME	No. of Lot	Value

TWELFTH AVENUE

20	19	18	17	16	15	14	13	12	11	10	9	8	7	6	5	4	3	2	1
21	22	23	24	25	26	27	28	29	30	31	32	33	34	35	36	37	38	39	40

THIRTEENTH AVE

@

Year	OWNER'S NAME	No. of Lot	Value

Block No. 17 Assessor's Abstract of City Lots in Tarrant County, Texas.
Chamberlin Arlington Addition OF FORT WORTH.

Printers & Stationers, Ft. Worth.

Year	OWNER'S NAME	No. of Lot	Value

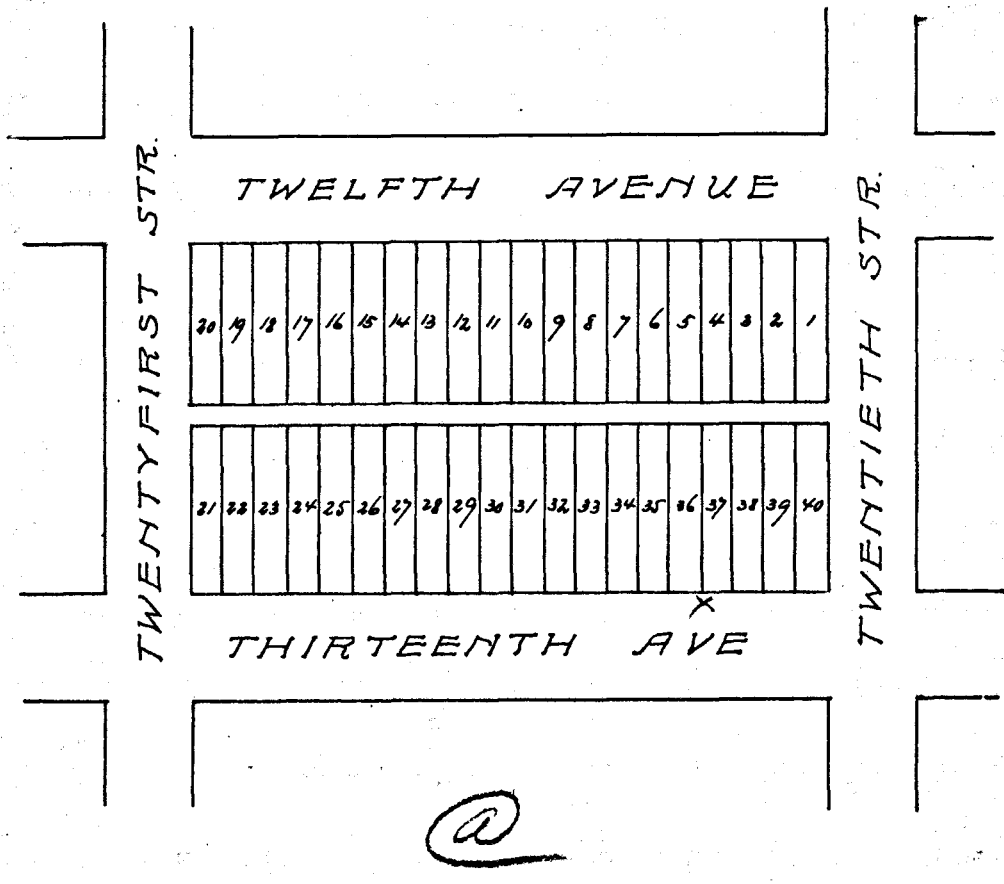

Year	OWNER'S NAME	No. of Lot	Value

Block No. 18 Assessor's Abstract of City Lots in Tarrant County, Texas.
 Chamberlin Arlington Addition of FORT WORTH.

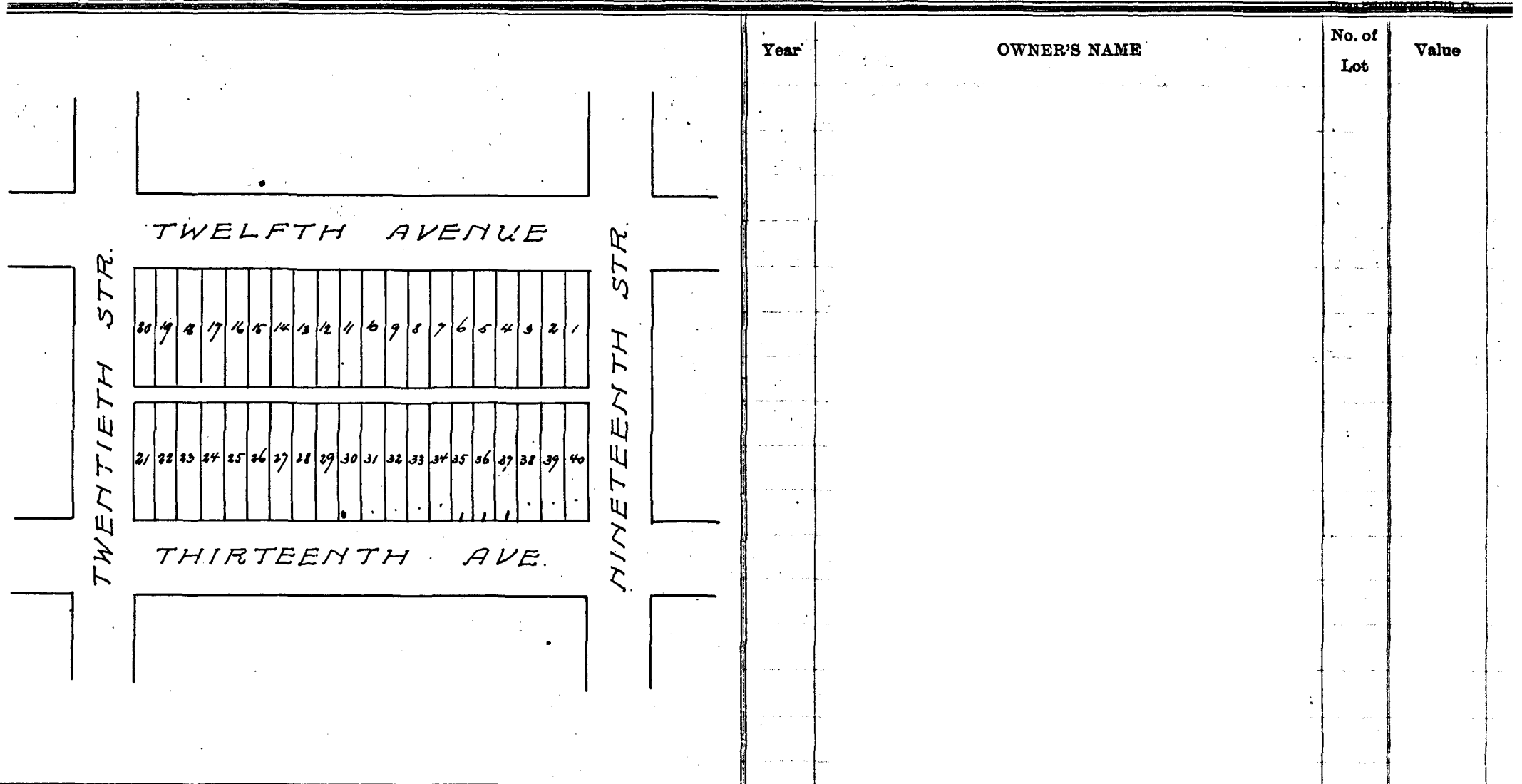

Year	OWNER'S NAME	No. of Lot	Value
1897	R. R. M. Murray	35 to 40	60
"	Geo Clock	21 to 34	40
"	Edward Sterling	1 to 30	300
1907	E W Watkins	all	700
1908	"	"	300
1909	E W Watkins	1 to 40	400
1910	Chas F Barham	1 to 30	230
1910	E W Watkins	31 to 40	100
1911	Chas F Barham	1 to 30	220
1911	E W Watkins	31 to 40	220
1912	Chas F Barham	1 to 30	220
1912	E W Watkins	31 to 40	100
1913	Goar Bros	1 to 30	300
1913	E W Watkins	31 to 40	110
1914	Goar + Mc Clamrock	1 to 30	300
1914	Mrs. R. B. Grammer	35-36+37	30
1914	E. W. Watkins	31 to 34-38 to 40	80

Block No. 20 Assessor's Abstract of City Lots in Tarrant County, Texas.
 Chamberlin Arlington Addition of FORT WORTH.

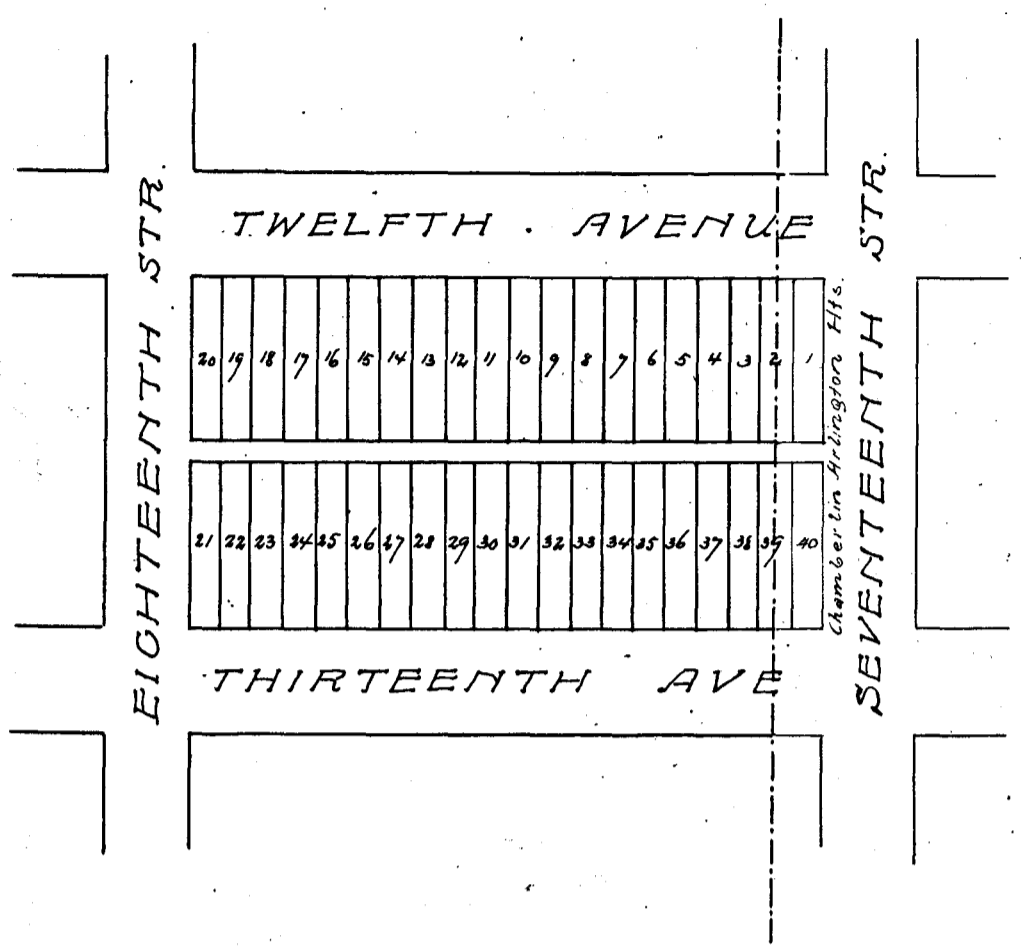

Year	OWNER'S NAME	No. of Lot	Value
1907	E W Watkins	all	400
1908	"	"	300
1909	E W Watkins	9 to 39	400

Year	OWNER'S NAME	No. of Lot	Value
1897	Elizabeth Wright & H M Knapp		
"	"	10 to 12	20
"	W E Colby & Henry M Corby	7 to 9	20
"	H M Moore & E W Watkins	2 to 6	50
"	"	35 to 39	50
"	Geo Quittmeyer	17 to 20	30
"	Edward Flatters	21 to 28	70
"	Mitchell Merrill Est	13 to 16	40
"	Henry M Hills	29 to 32	40
"	John J Mauson	33, 34	20
1901	H Quittmeyer	17 to 20	40
	Edward Flatters	21 to 28	100
1910	Chas F Barham	10 to 12	20
1910	E W Watkins	13 to 39	270
1911	Chas F Barham	10 to 12	20
1911	E W Watkins	13 to 39, 2 to 9	300
1912	Chas F Barham	10 to 12	30
1912	E W Watkins	13 to 39, 2 to 9	300
1913	E W Watkins	13 to 39, 2 to 9	330
1913	Chas F Barham	10 to 12	40
1914	Chas F Barham	10 to 12	50
1914	E W Watkins	2 to 9-13 to 39	370

Block No. 23 Assessor's Abstract of City Lots in Tarrant County, Texas.

Chamberlin Arlington Addition of FORT WORTH.

Year	OWNER'S NAME	No. of Lot	Value

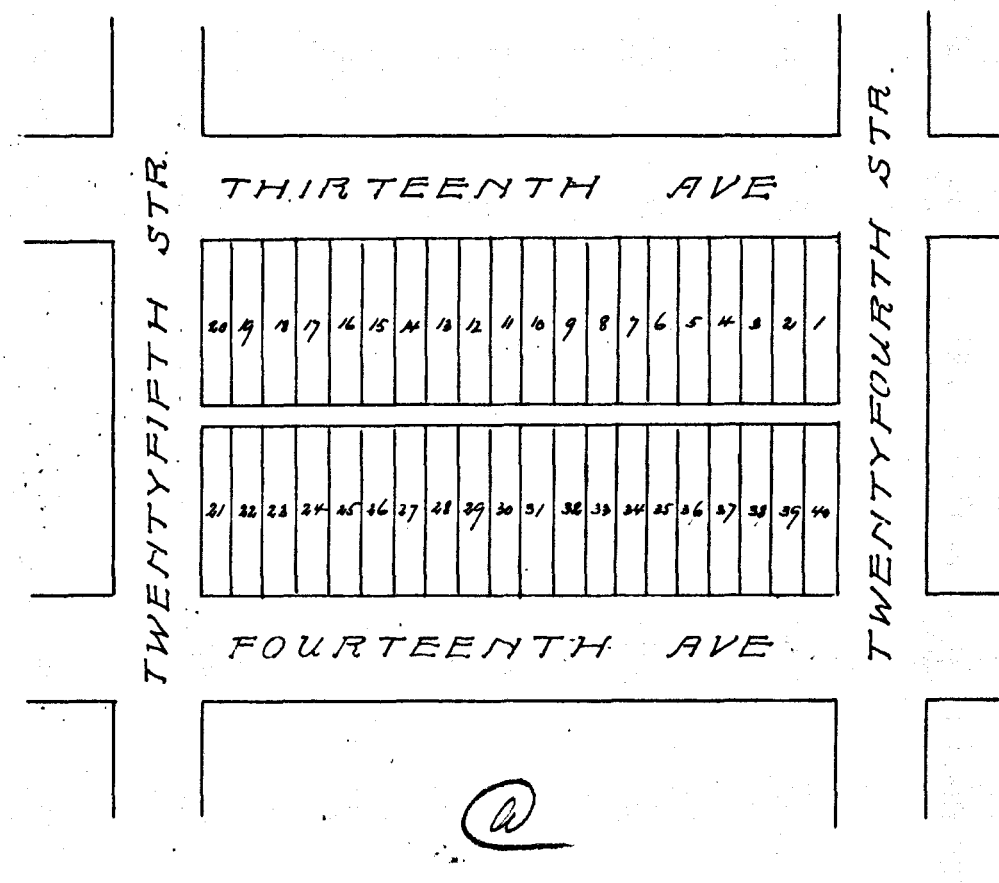

Year	OWNER'S NAME	No. of Lot	Value

Block No. 25 Assessor's Abstract of City Lots in Tarrant County, Texas.

Chamberlin Arlington Addition of FORT WORTH.

Year	OWNER'S NAME	No. of Lot	Value

TWENTYTHIRD STR. THIRTEENTH AVE. TWENTYSECOND STR.

20 19 18 17 16 15 14 13 12 11 10 9 8 7 6 5 4 3 2 1

21 22 23 24 25 26 27 28 29 30 31 32 33 34 35 36 37 38 39 40

FOURTEENTH AVE.

@

Year	OWNER'S NAME	No. of Lot	Value

Block No. 27. Assessor's Abstract of City Lots in Tarrant County, Texas.
Chamberlin Arlington Addition of FORT WORTH.

Year	OWNER'S NAME	No. of Lot	Value

Year	OWNER'S NAME	No. of Lot	Value

TWENTYFIRST STR.

TWENTIETH STR.

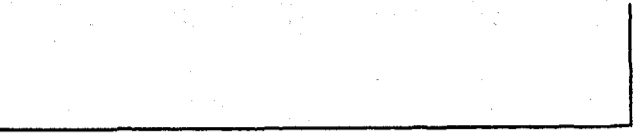

THIRTEENTH AVE

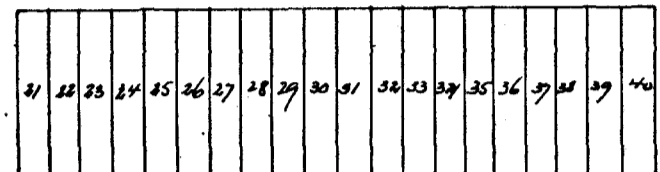
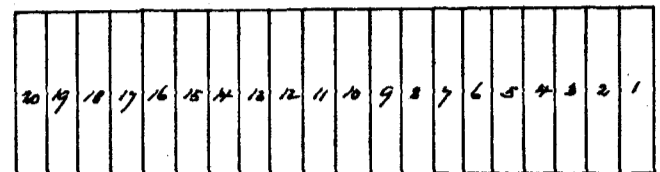

FOURTEENTH AVE

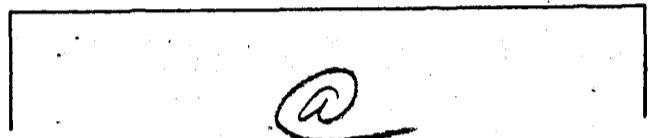

Block No. 28. Assessor's Abstract of City Lots in Tarrant County, Texas.
Chamberlin Arlington Addition of FORT WORTH.

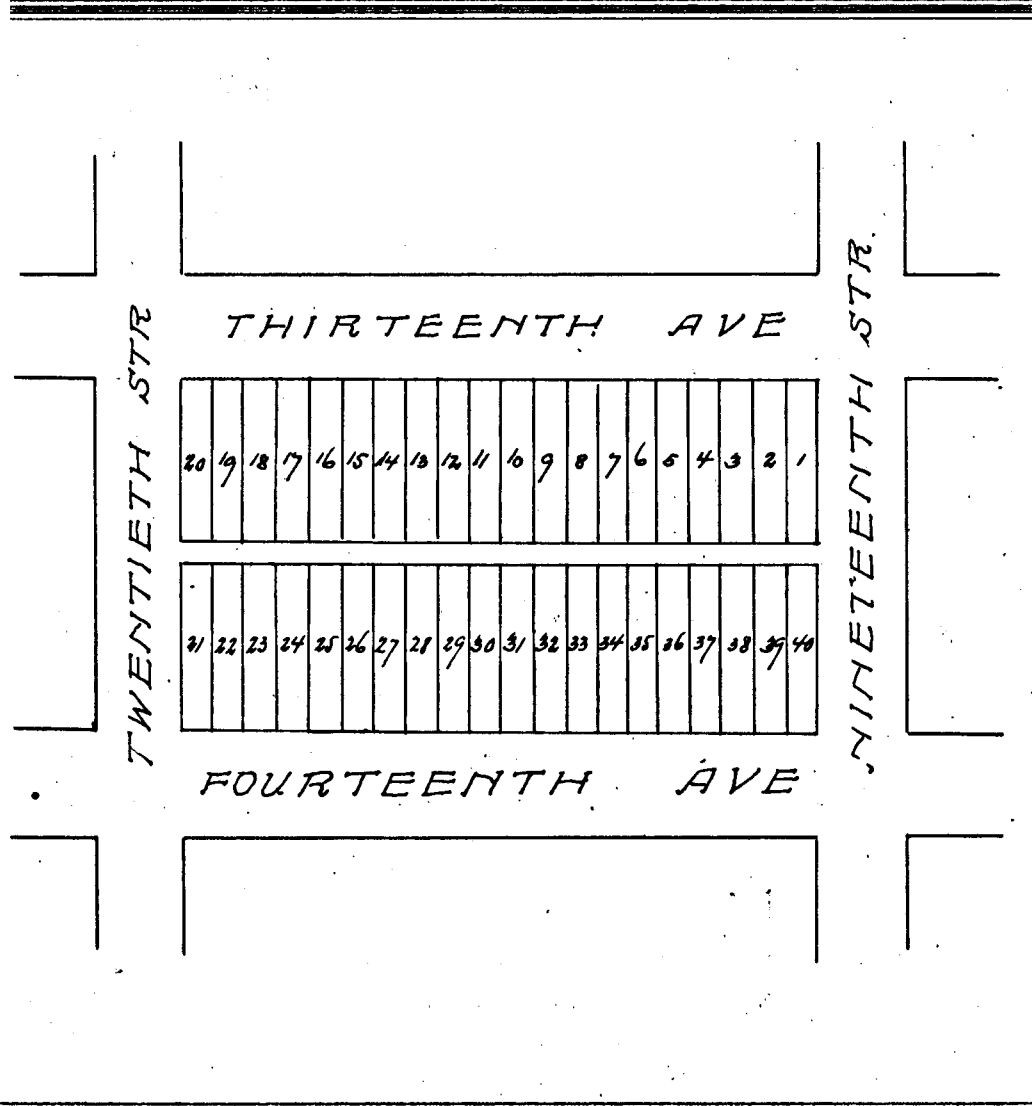

Year	OWNER'S NAME	No. of Lot	Value
------	--------------	------------	-------

Year	OWNER'S NAME	No. of Lot	Value
1907	E W Watkins	all	800
1908	"	"	300
1909	E W Watkins	1 to 40	400
1910	Chas F Barham	1 to 40	300
1911	Chas F Barham	1 to 4 - 7 to 34	230
1911	Chas F Barham	5, 6, 35 to 40	100
1912	Chas F Barham	1 to 40	300
1913	Goar Bros	1 to 4, 7 to 34	230
1913	Chas F Barham	5, 6, 35 to 40	80
1914	Goar + McClamrock	1 to 4, 7 to 34	250
1914	Chas F Barham	5-6-35 to 40	90

Block No. 30 Assessor's Abstract of City Lots in Tarrant County, Texas.
Chamberline Arlington Addition of FORT WORTH.

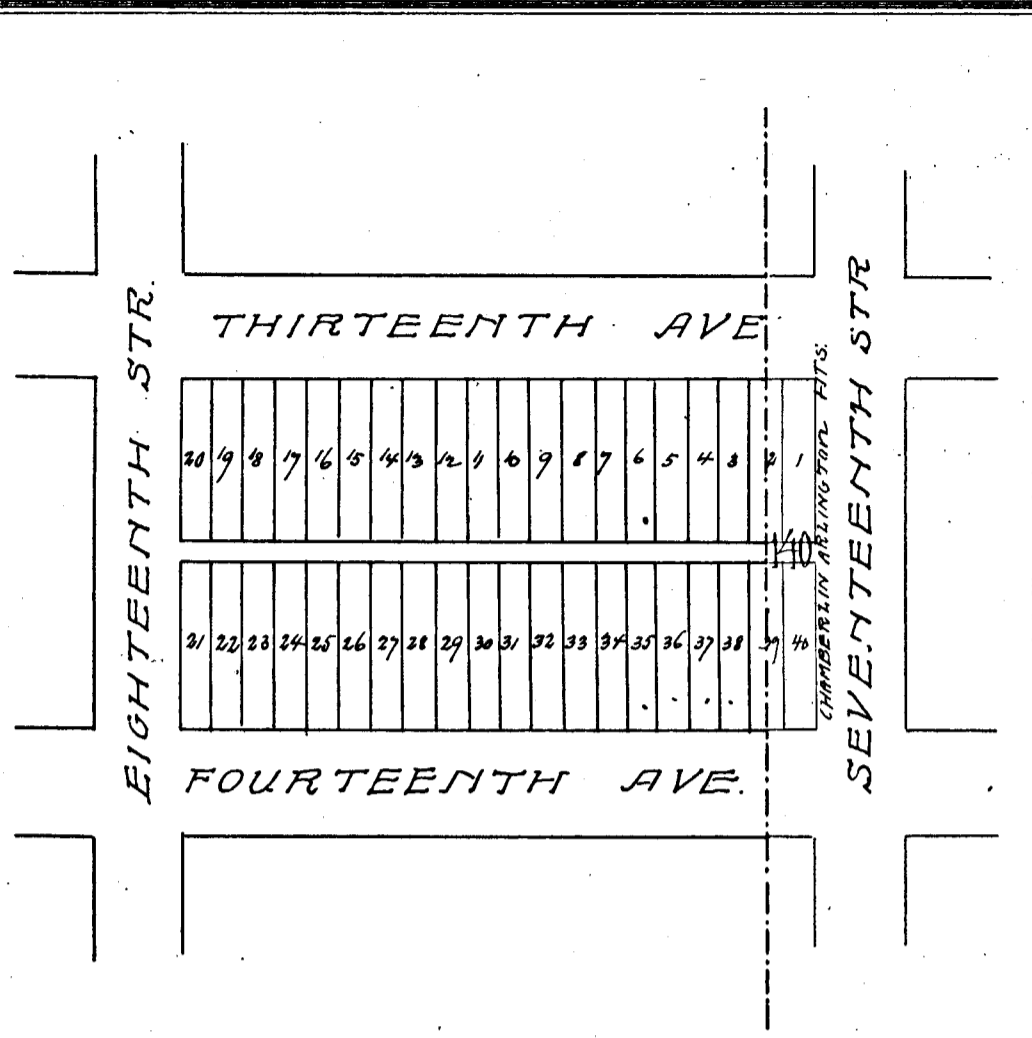

Year	OWNER'S NAME	No. of Lot	Value
------	--------------	------------	-------

Year	OWNER'S NAME	No. of Lot	Value
1897	Ray Joel & Jnes	2 to 20	180
	E. B. Earl	21 to 39	90
1907	E. W. Watkins	all	800
1908	"	"	300
1909	E. W. Watkins	3 to 38	350
1910	Chas F. Barham	2 to 39	300
1911	Chas F. Barham	2 to 6 - 29 to 39	120
1911	Chas F. Barham	7 to 28	200
1912	Chas F. Barham	2 to 39	300
1913	Chas F. Barham	2 to 39	330
1914	H. Barham	3 to 6	40
1914	"	35 to 38	40
1914	C. F. Barham	7 to 34	300

Block No. 32. Assessor's Abstract of City Lots in Tarrant County, Texas.

Chamberlin Arlington Addition of FORT WORTH.

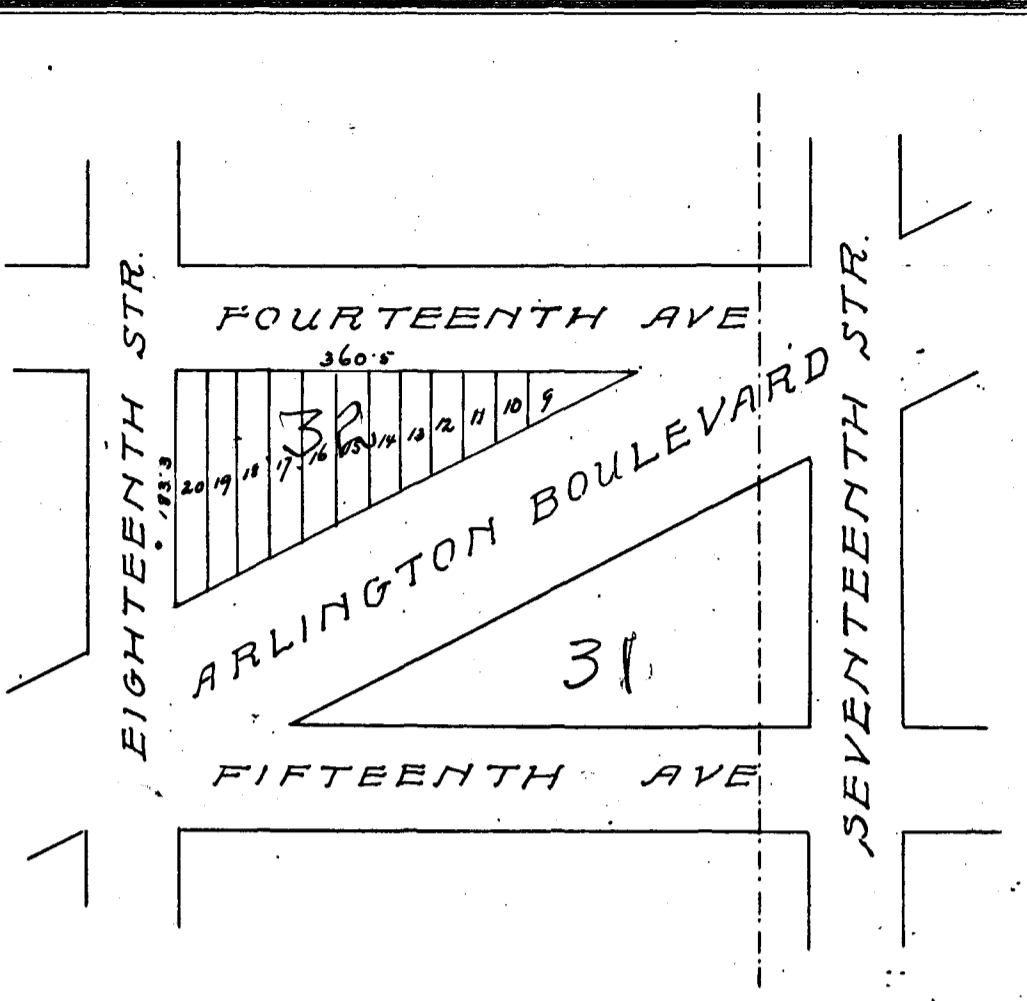

Year	OWNER'S NAME	No. of Lot	Value
1897	E B Earle Inc	all	400
1904	E W Watkins	all	250
1908	"	"	100
1909	Arlington Realty Co.	"	100
1910	" " " "	"	150
1911	" " " "	"	150
1912	" " " "	"	150
1913	Arlington Realty Co	9 to 20	60
1914	" " " "	9 to 20	60

Block No. 34 Assessor's Abstract of City Lots in Tarrant County, Texas.
 Chamberlin Arlington Addition of FORT WORTH.

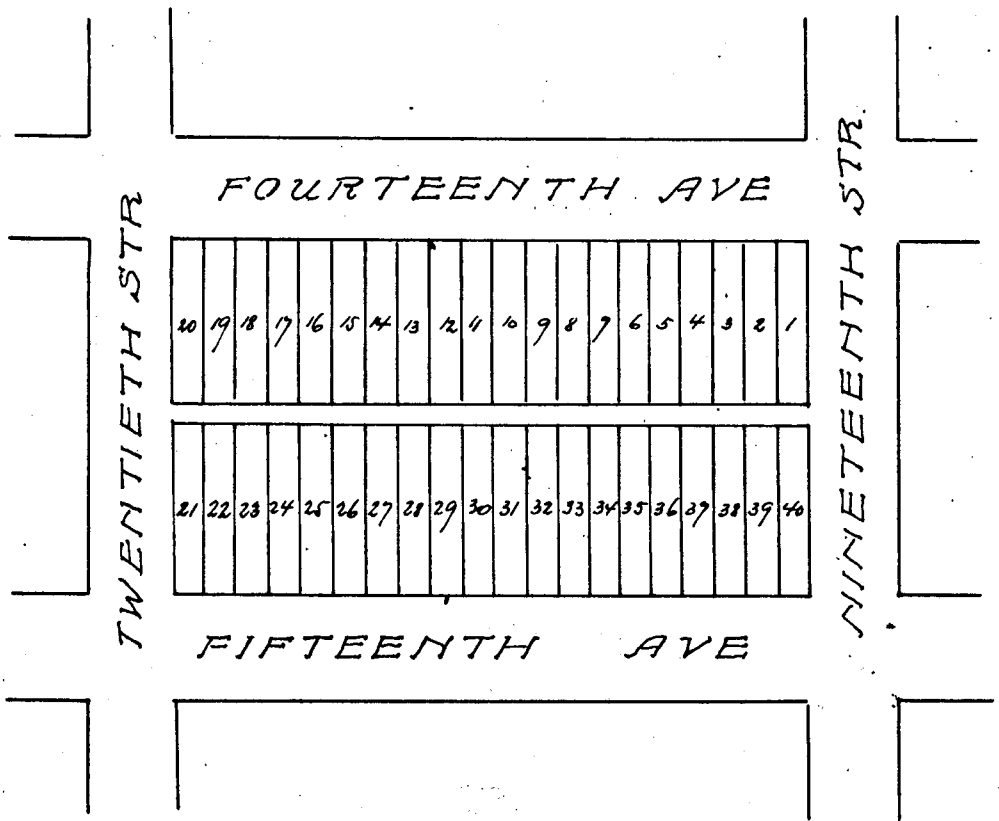

Year	OWNER'S NAME	No. of Lot	Value
1891	Miss Cornelia Hoffmann	27	140
"	Wm McClunahan	1 to 26	260
1907	E W Watkins	all	800
1908	"	"	300
1909	E W Watkins	1 to 40	400
1910	Chas F Barham	27 to 40	100
1910	E W Watkins	1 to 26	260
1911	Chas F Barham	27 to 38	90
1911	E W Watkins	1 to 26, 39, 40	300
1912	E W Watkins	1 to 40	400
1913	Goar Bros	27 to 38	90
1913	E W Watkins	1 to 26, 39, 40	280
1914	Goar & Mc Clamrock	27 to 38	100
1914	E W Watkins	1 to 26, 39, 40	310

Block No. 35 Assessor's Abstract of City Lots in Tarrant County, Texas.

Chamberlin Arlington Addition of FORT WORTH.

Year	OWNER'S NAME	No. of Lot	Value
------	--------------	------------	-------

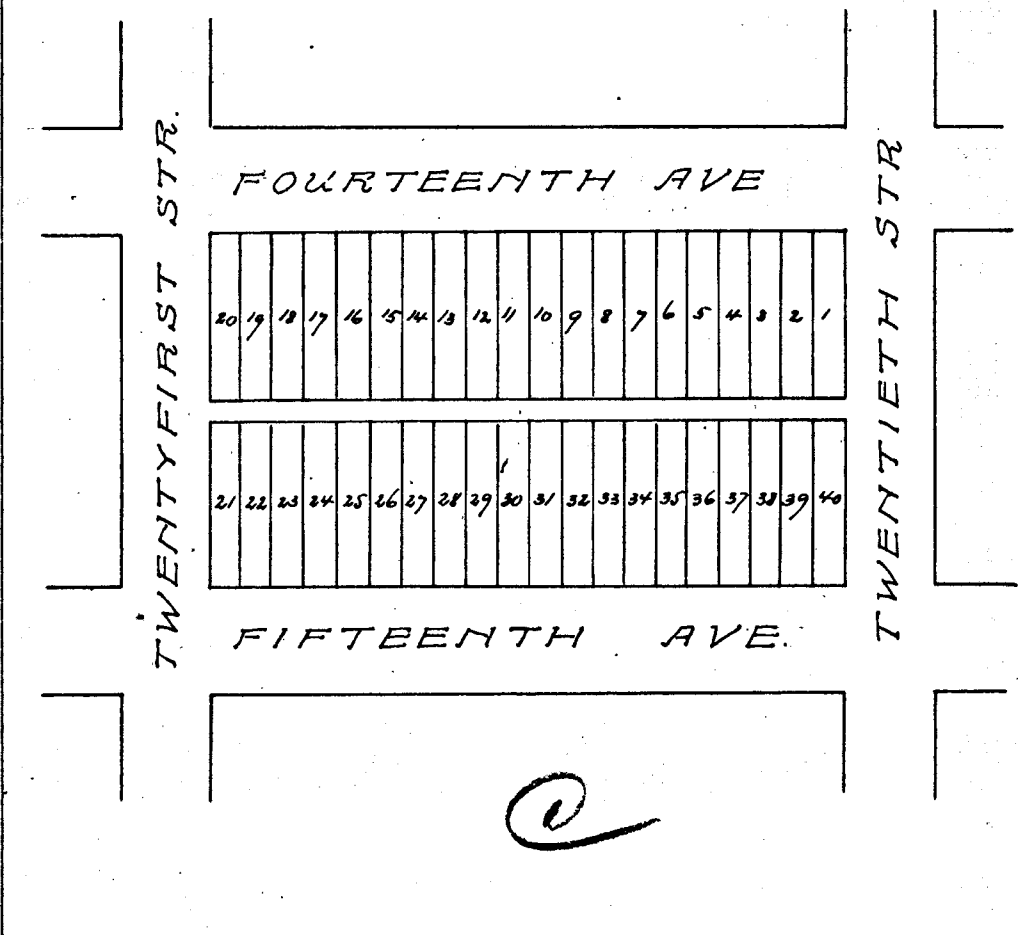

Year	OWNER'S NAME	No. of Lot	Value
------	--------------	------------	-------

Block No. 37 . Assessor's Abstract of City Lots in Tarrant County, Texas.

Chamberlin Arlington Addition of FORT WORTH.

Year	OWNER'S NAME	No. of Lot	Value

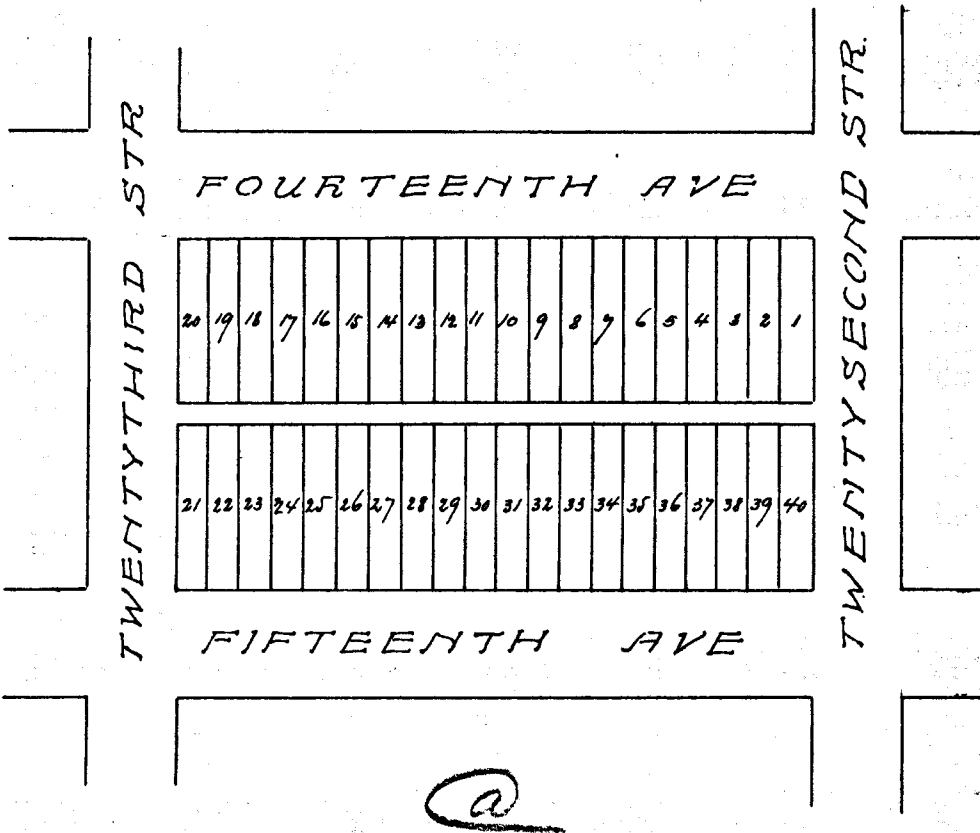

Year	OWNER'S NAME	No. of Lot	Value

Block No. 38. Assessor's Abstract of City Lots in Tarrant County, Texas.
Chamberlin Arlington Addition of FORT WORTH.

Texas Printing and Lith

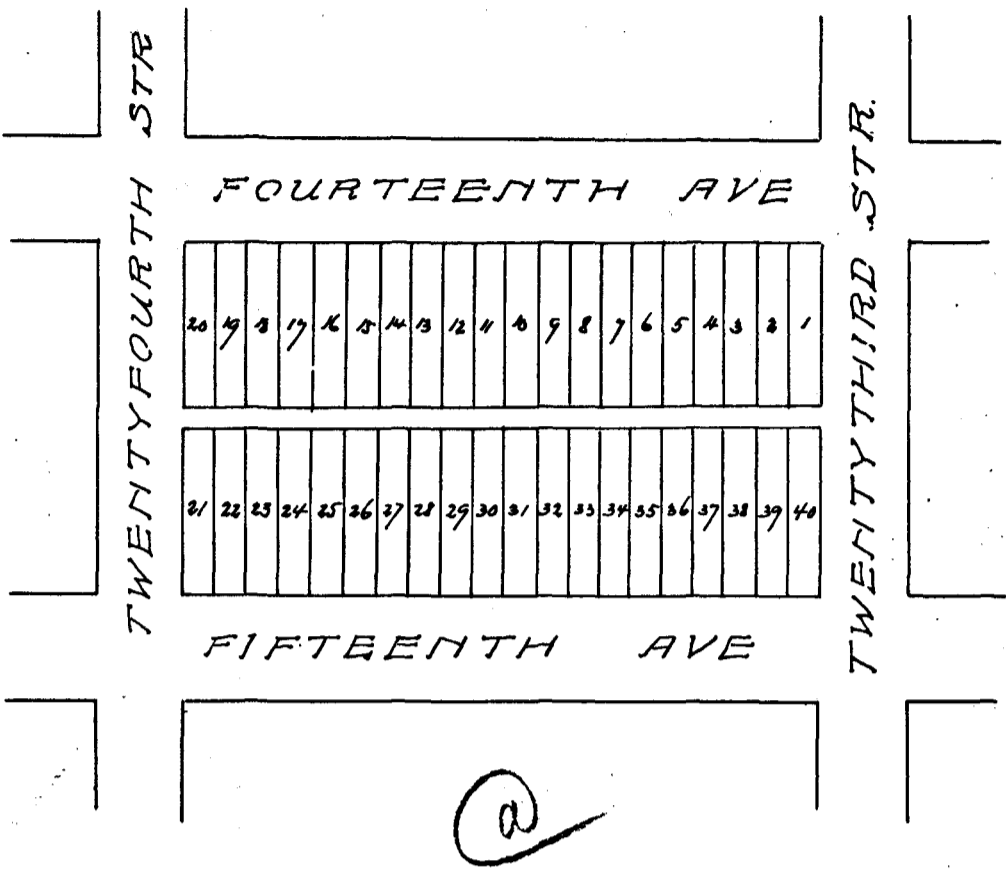

Year	OWNER'S NAME	No. of Lot	Value

Year	OWNER'S NAME	No. of Lot	Value

Block No. 39 . Assessor's Abstract of City Lots in Tarrant County, Texas.

Chamberlin Arlington Addition of FORT WORTH.

Year	OWNER'S NAME	No. of Lot	Value

TWENTY FIFTH STR
 FOURTEENTH AVE
 TWENTY FOURTH STR
 FIFTEENTH AVE

Year	OWNER'S NAME	No. of Lot	Value

Block No. 40. Assessor's Abstract of City Lots in Tarrant County, Texas.

Chamberlin Arlington Addition of FORT WORTH.

Texas Printing and Lith. Co.

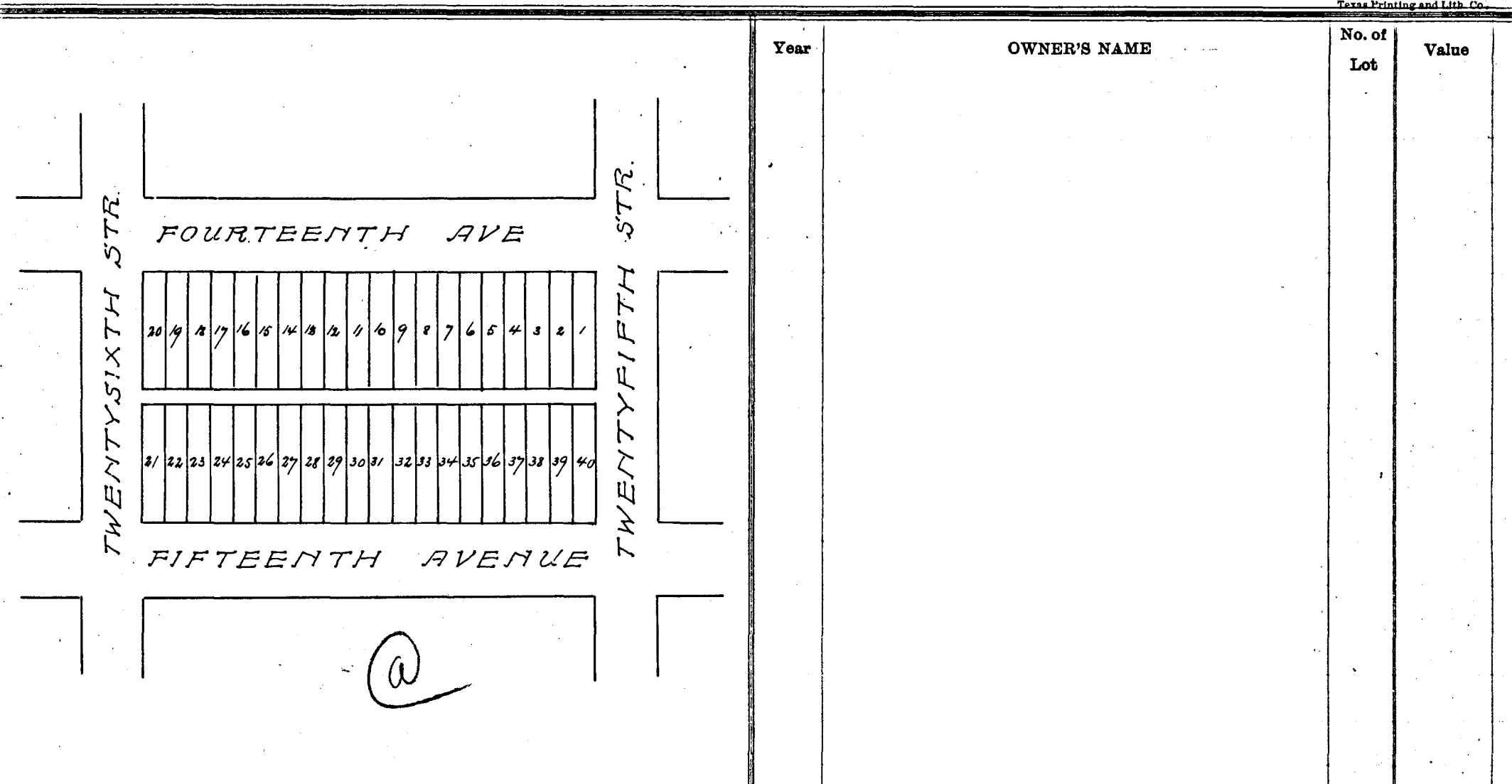

Year	OWNER'S NAME	No. of Lot	Value
1910 ✓	Chas F. Barham @	1 to 40	300

Block No. 41 Assessor's Abstract of City Lots in Tarrant County, Texas.

Chamberlin Arlington Addition of FORT WORTH.

Year	OWNER'S NAME	No. of Lot	Value

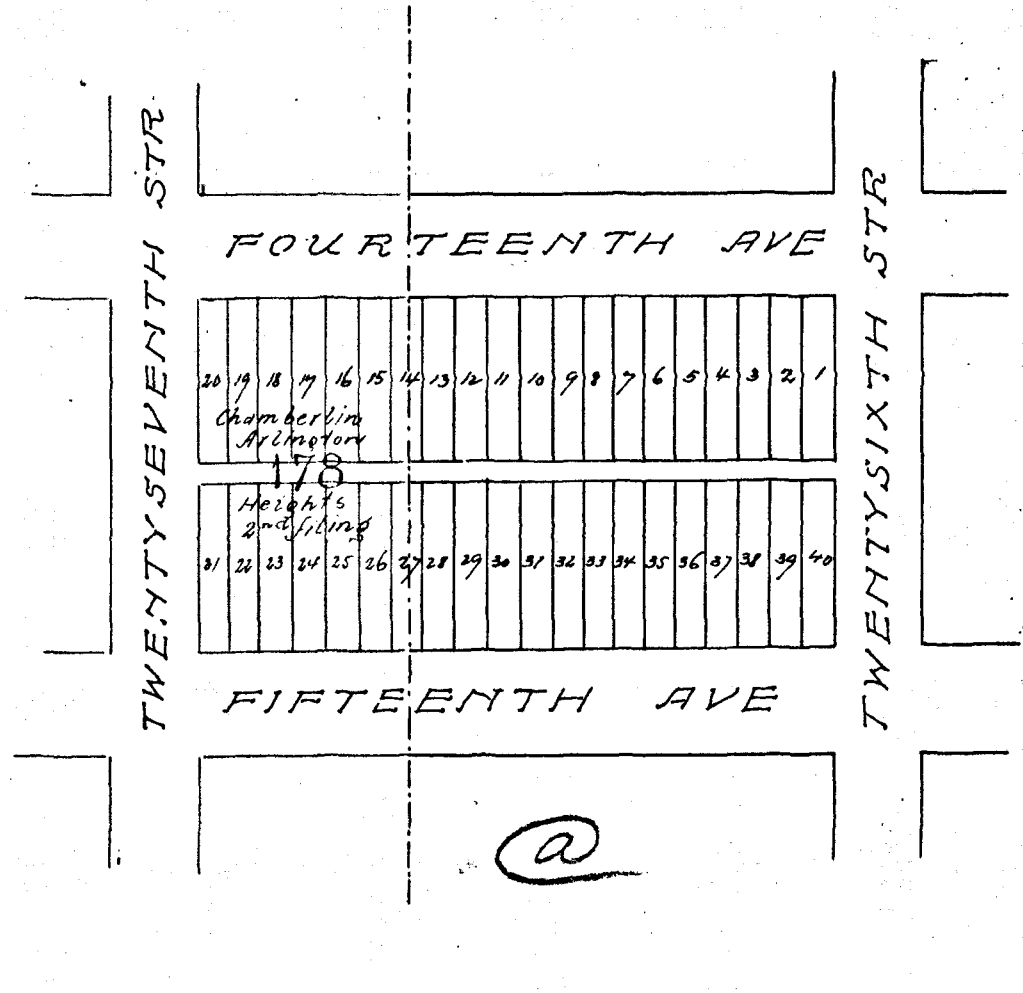

Year	OWNER'S NAME	No. of Lot	Value

Block No. 43 Assessor's Abstract of City Lots in Tarrant County, Texas.

Chamberlin Arlington Addition of FORT WORTH.

Year	OWNER'S NAME	No. of Lot	Value

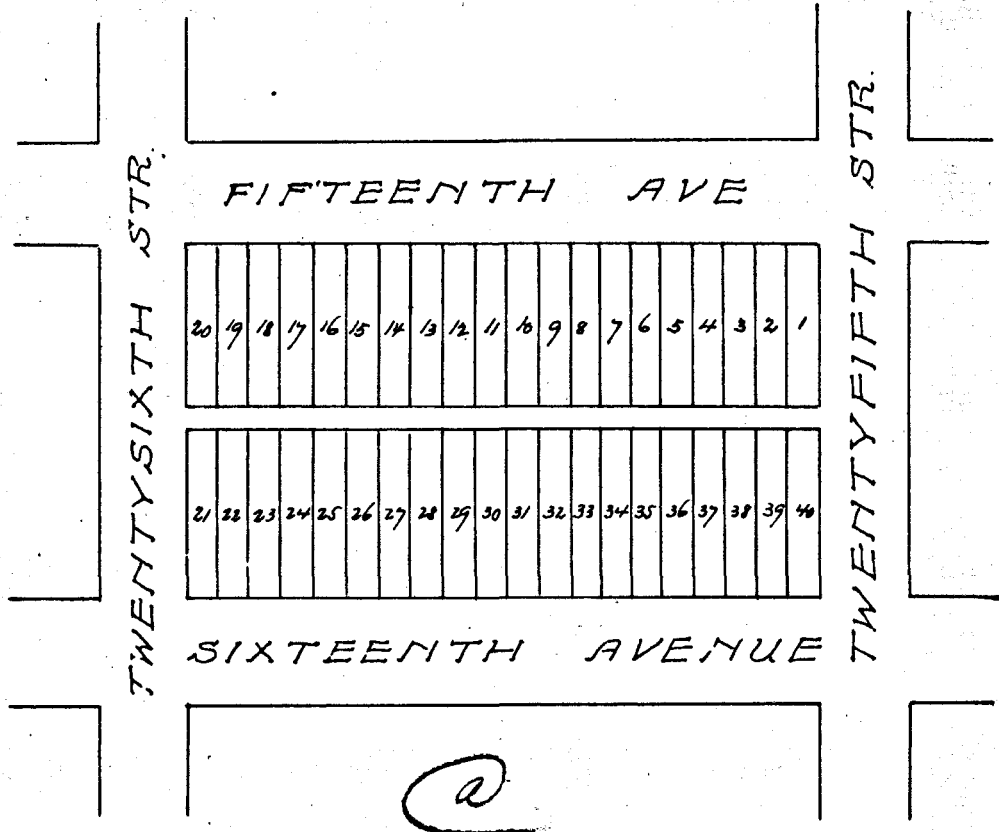

Year	OWNER'S NAME	No. of Lot	Value
1914	J. A. Seelow	18-19	200

Block No. 44. Assessor's Abstract of City Lots in Tarrant County, Texas.
Chamberlin Arlington Addition of FORT WORTH.

Texas Printing and Lith. Co.

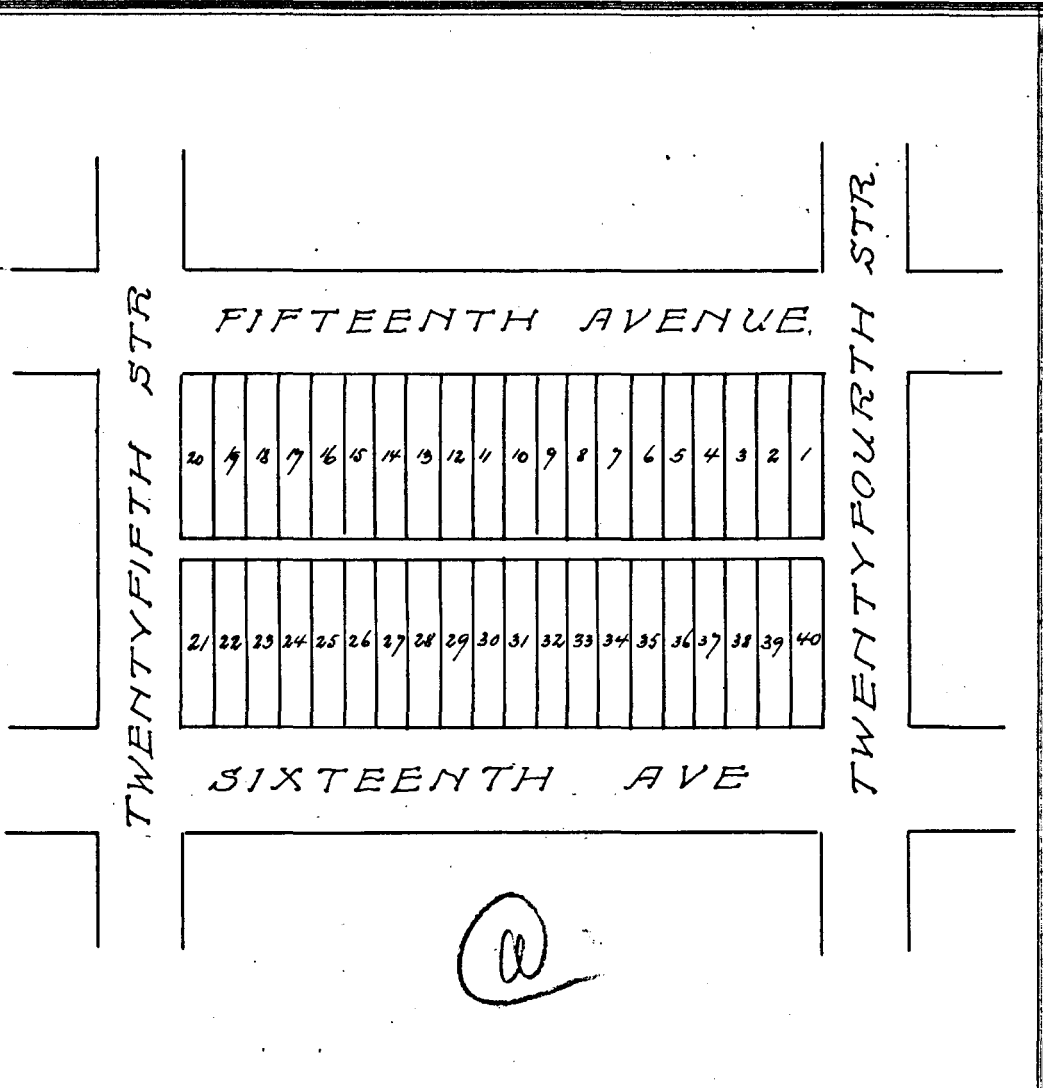

Year	OWNER'S NAME	No. of Lot	Value

Year	OWNER'S NAME	No. of Lot	Value

Year	OWNER'S NAME	No. of Lot	Value

Block No. 45. Assessor's Abstract of City Lots in Tarrant County, Texas.
Chamberlin Arlington Addition of FORT WORTH.

Year	OWNER'S NAME	No. of Lot	Value

Year	OWNER'S NAME	No. of Lot	Value

Block No. 46. Assessor's Abstract of City Lots in Tarrant County, Texas.
Chamberlin Arlington Addition of FORT WORTH.

Texas Printing and Lith. Co.

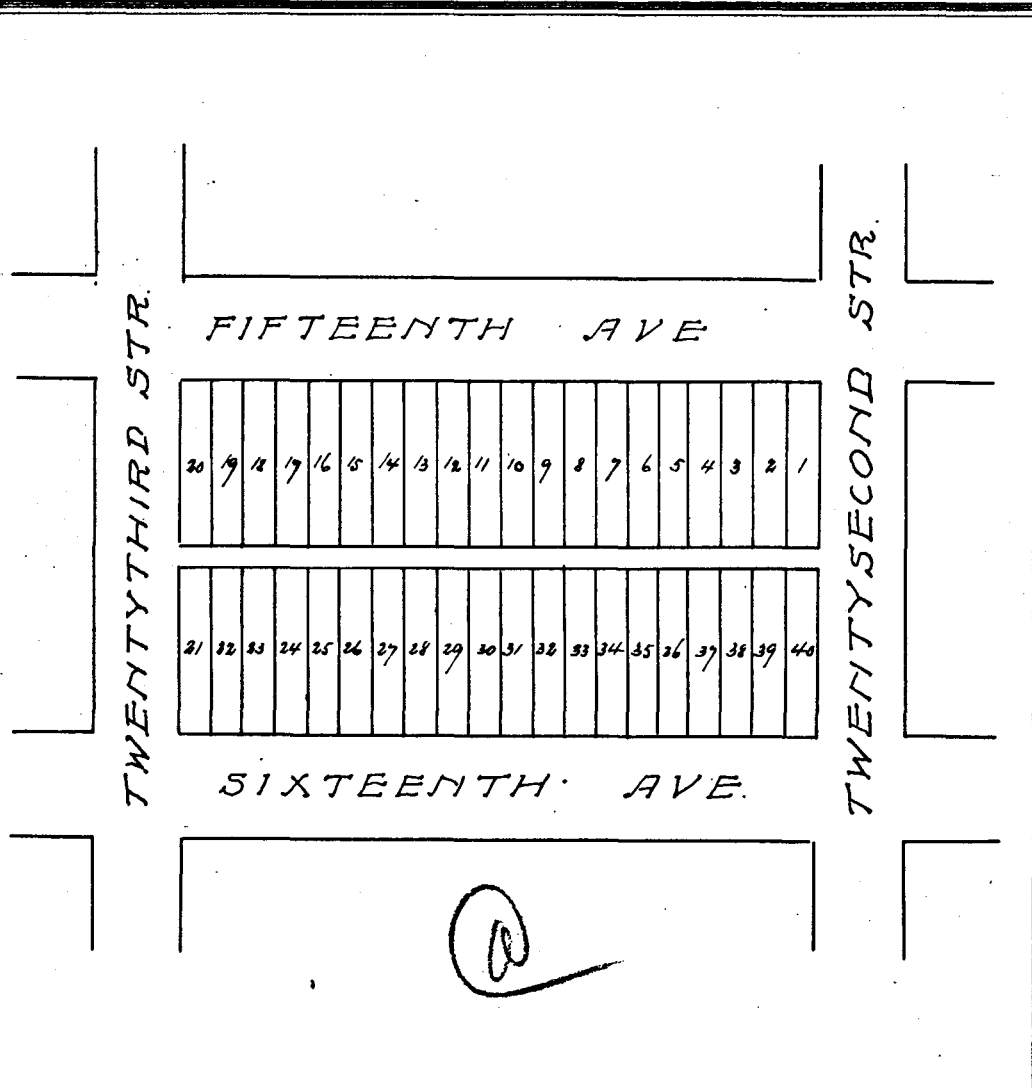

Year	OWNER'S NAME	No. of Lot	Value

Year	OWNER'S NAME	No. of Lot	Value

Block No. 47, Assessor's Abstract of City Lots in Tarrant County, Texas.

Chamberlin Arlington Heights of FORT WORTH.

Printers & Stationers, Ft. Worth.

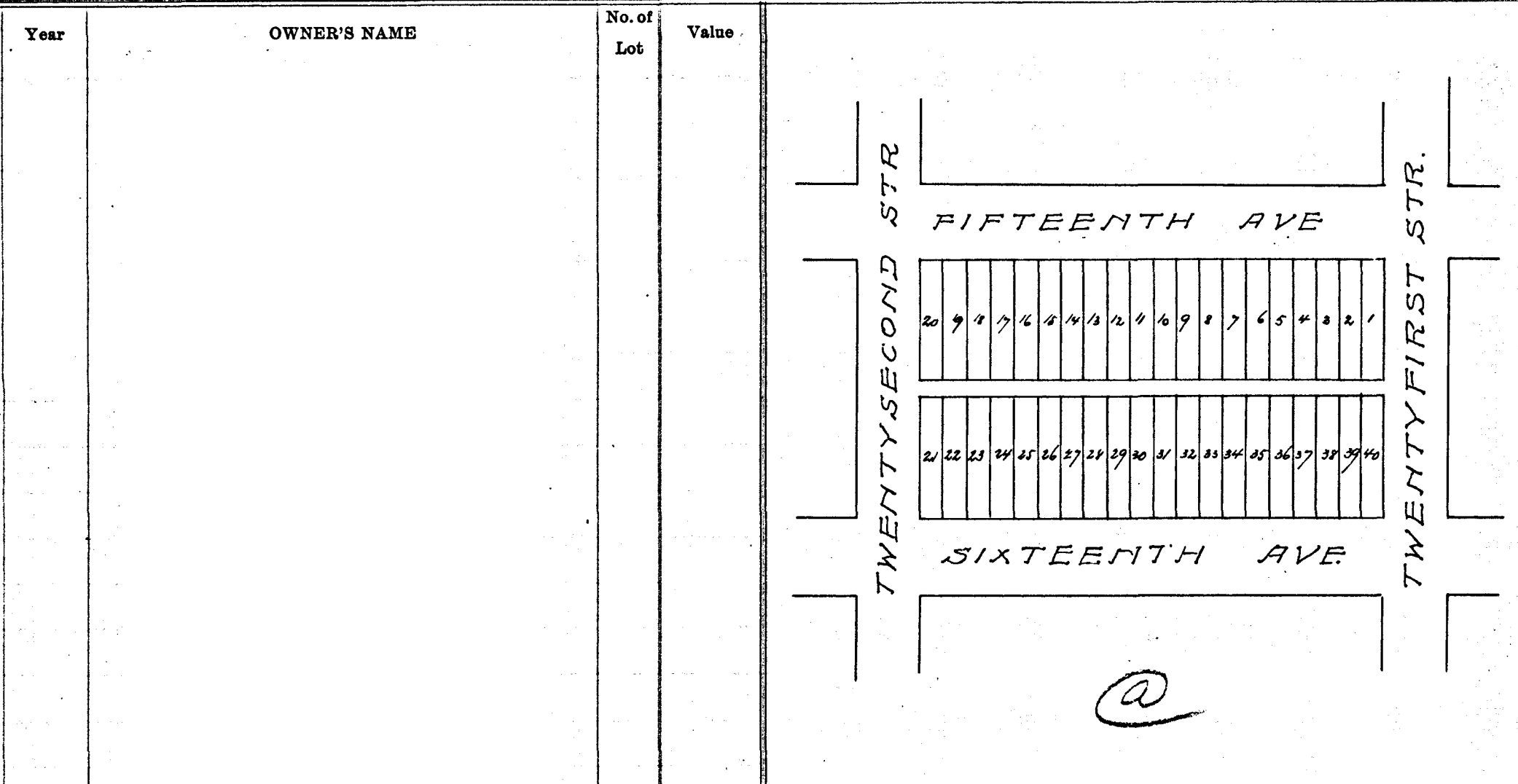

Year	OWNER'S NAME	No. of Lot	Value
1913	Gas Griffin	7-8	100

Block No. 49 . Assessor's Abstract of City Lots in Tarrant County, Texas.
Chamberlin Arlington Addition of FORT WORTH.

Year	OWNER'S NAME	No. of Lot	Value
1897	W.H. Cobb	1 to 20	15
1898	"	"	"
1904	E.W. Watkins	all	800
1908	"	"	300
1909	E.W. Watkins	1 to 40	400
1910	Chas F Barham	1 to 11	100
1910	E.W. Watkins	12 to 40	290
1911	Chas F Barham	1 to 11	80
1911	E.W. Watkins	12 to 40	320
1912	E.W. Watkins	1 to 40	400
1913	B.D. Kane	26, 27	1000
1913	Loar Bwi	9 to 11	20
1913	E.W. Watkins	1 to 8, 12 to 25	220
1913	"	28 to 40	130
1914	Loar + McClamrock	9-10-11	30
1914	L. Barham	5 to 6	20
1914	Mrs. A. B. Grammer	14 to 17, 21 to 25	90
1914	E.W. Watkins	1 to 4, 7, 8, 12, 13	90
1914	E.W. Watkins	18, 19, 20, 26 to 40	150

Year	OWNER'S NAME	No. of Lot	Value

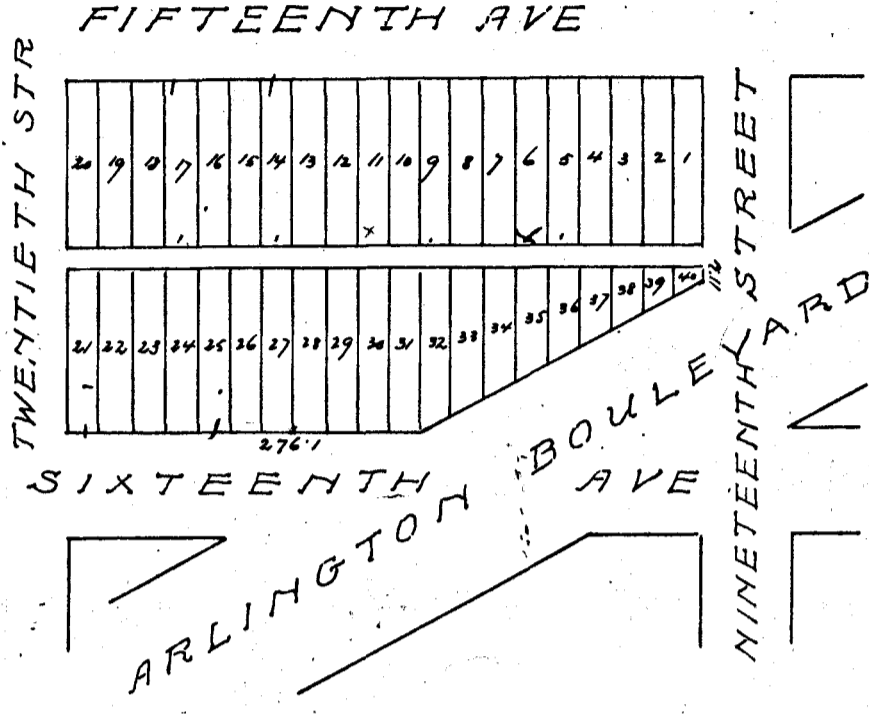

Block No. 51 Assessor's Abstract of City Lots in Tarrant County, Texas.

Chamberlin Arlington Addition of FORT WORTH.

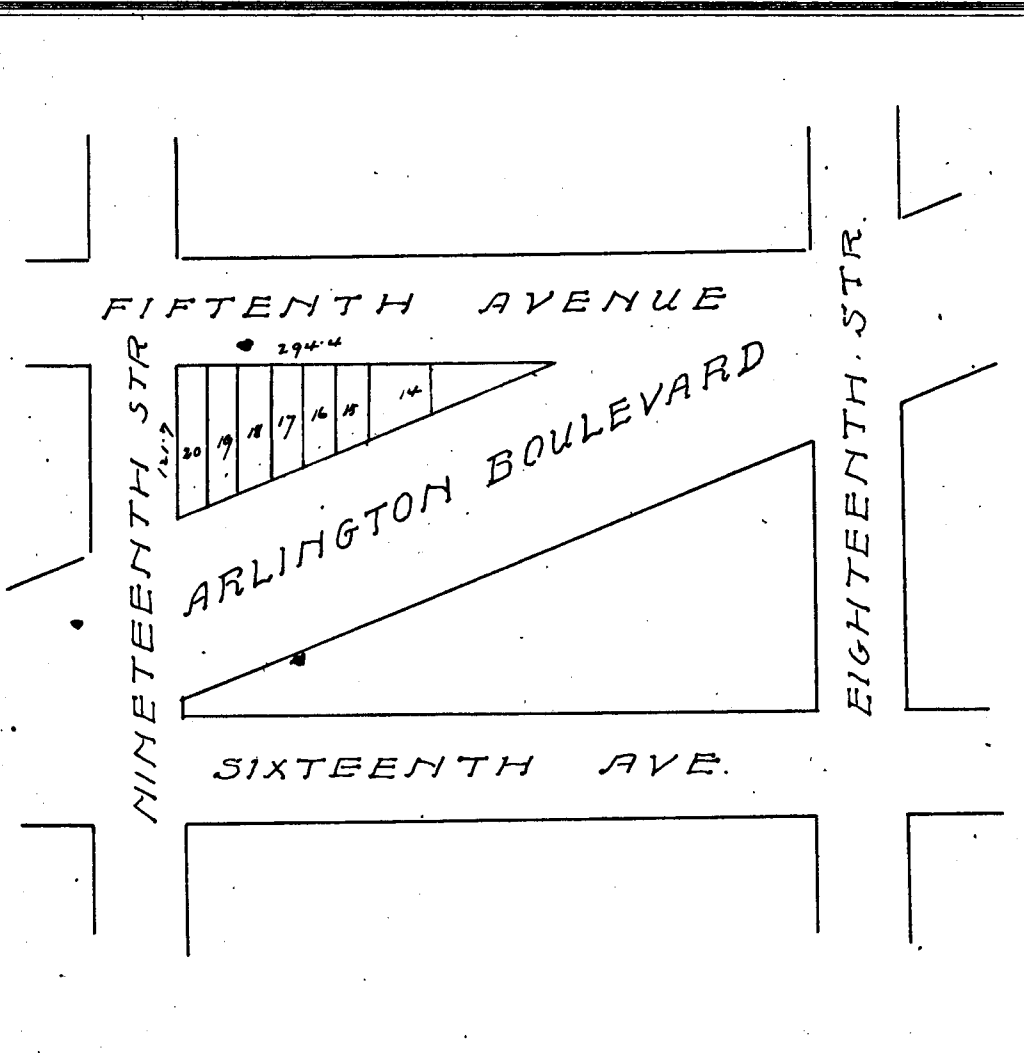

Year	OWNER'S NAME	No. of Lot	Value
1907	E W Watkins	all	750
1908	E W Watkins	"	100
1909	E W Watkins	14 to 20	100
1910	E W Watkins	14 to 20	100
1911	U S Reed	14 to 20	100
1912	U S Reed	14 to 20	100
1913	U S Reed	14 to 20	110
1914	U S Reed	14 to 20	120

Year	OWNER'S NAME	No. of Lot	Value
1907	E W Watkins	all	750
1908	E W Watkins	"	100
1909	E W Watkins	14 to 20	100
1910	E W Watkins	14 to 20	100
1911	U S Reed	14 to 20	100
1912	U S Reed	14 to 20	100
1913	U S Reed	14 to 20	110
1914	U S Reed	14 to 20	120

Block No. 53. Assessor's Abstract of City Lots in Tarrant County, Texas.
 Chamberlin Arlington Addition of FORT WORTH.

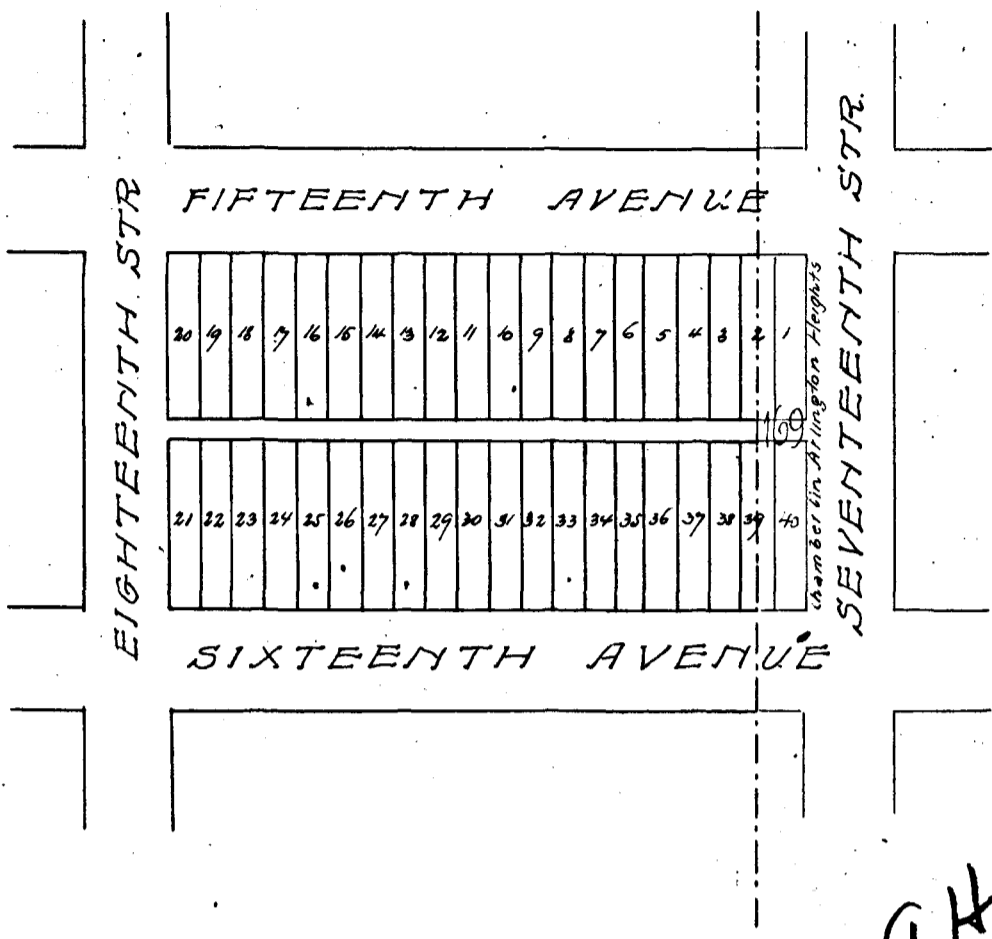

Year	OWNER'S NAME	No. of Lot	Value
------	--------------	------------	-------

Year	OWNER'S NAME	No. of Lot	Value
1897	J W Birdsong	21 to 33	30
"	E W Jackson	9	5
"	J W Patten & E W Watkins	2 to 8	
"	"	24 to 29	50
"	E S London	10 to 13	30
"	Geo Comstock	14 to 20	70
1907	E W Watkins	all	800
1908	"	"	300
1909	E W Watkins	2 to 39	300
1910	Chas F Barham	10 to 33	150
1910	E W Watkins	1 to 9, 34 to 39	150
1911	Chas F Barham	10 to 22, 25 to 28, 33	130
1911	E W Watkins	2 to 9, 23, 24, 29 to 32, 34 to 39	200
1912	E W Watkins	2 to 39	300
1913	E W Watkins	2 to 39	330
1914	Dr Barham	10 to 16, 15 to 18, & 33	100
1914	E. W. Watkins	2 to 9, 17 to 24, 29 to 32	700
1914	E. W. Watkins	34 to 39	80

370

Block No. 54 Assessor's Abstract of City Lots in Tarrant County, Texas.
Chamberlin Arlington Addition of FORT WORTH.

Printers & Stationers, Ft. Worth

Year	OWNER'S NAME	No. of Lot	Value
1897	W P Harrison	10-11	10
"	E W Maxwell	12-17	30
"	Joseph Sall	18-20	15
"	E W Jackson	36-39	20
"	R B Baker	2-9	10
"	Edward Quincy	21-30	250
"	J J Chamberlain	31-35	50
1898	W P Harrison	10-11	10
"	Ge Sall	18-20	30
1899	W P Harrison	10-11	10
1900	W P Harrison	10-11	10
1904	E W Watkins	all	800
1908	"	"	300
1909	E W Watkins	2 to 39	300
1910	Chas F Barham	31 to 35	50
1910	E W Watkins	1 to 30, 36 to 39	340
1911	Chas F Barham	31 to 35	40
1911	E W Watkins	2 to 30, 36 to 39	350
1912	E W Watkins	2 to 39	400
1913	Loar Bror	33 to 35	20
1913	E W Watkins	2 to 32	300
1913	"	36 to 39	40
1914	Loar + McClamrock	33-34-35	30
1914	Dr Barham	31 to 32	20
1914	E W Watkins	2 to 30	320
1914	E W Watkins	36 to 39	50

Year	OWNER'S NAME	No. of Lot	Value
------	--------------	------------	-------

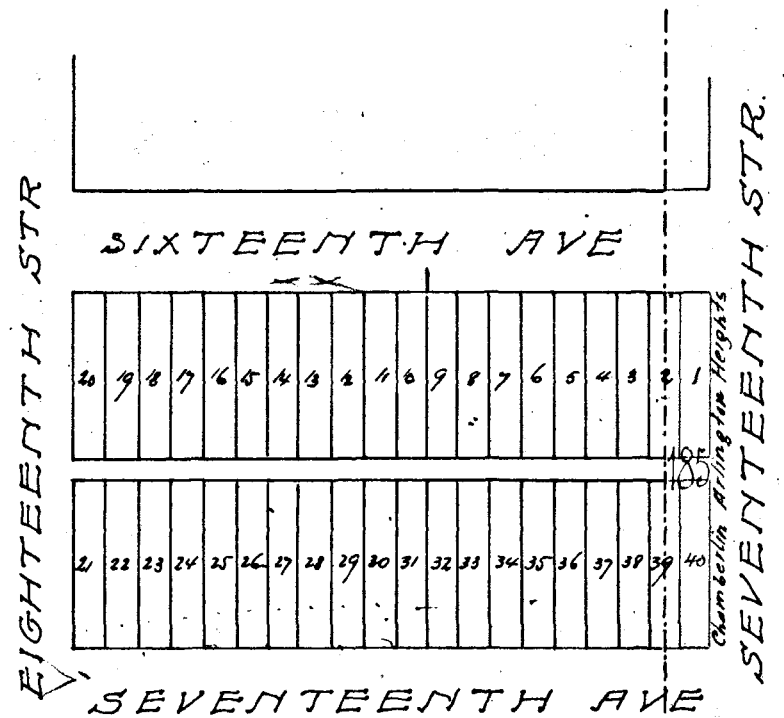

Block No. 55. Assessor's Abstract of City Lots in Tarrant County, Texas.
Chamberlin Arlington Addition of FORT-WORTH.

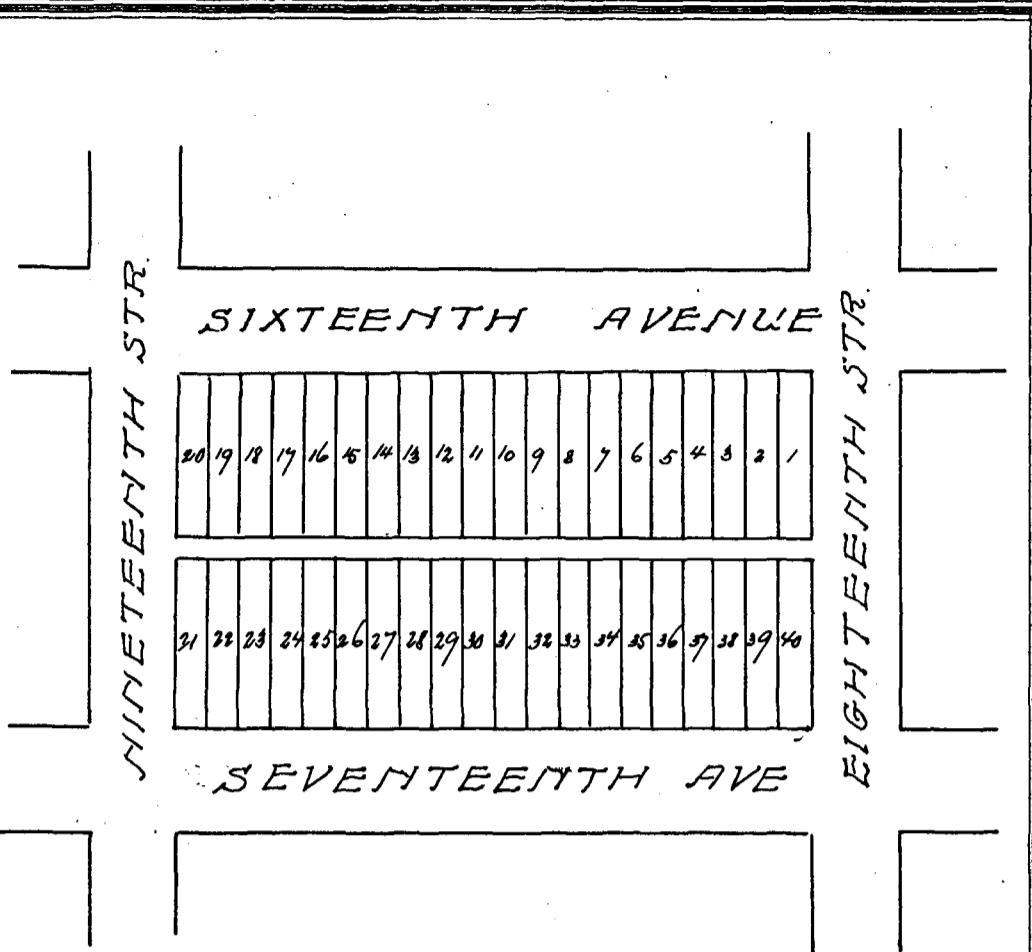

Year	OWNER'S NAME	No. of Lot	Value
1904	E W Watkins	all	800
1908	"	"	300
1909	E W Watkins	1 to 40	400
1910	Chas F Barham	1 to 40	300
1911	Chas F Barham	1 to 40	300
1912	Chas F Barham	1 to 40	300
1913	Goar Bros	9 to 14. 21 to 40	195
1913	Chas F Barham	1 to 8. 15 to 20	140
1914	Goar + McClamrock	9 to 14. 21 to 40	250
1914	D. Barham	15 to 20	60
1914	C. F. Barham	1 to 8	100

Block No. 56, Assessor's Abstract of City Lots in Tarrant County, Texas.

Chamberlin Arlington Addition of FORT WORTH.

Year	OWNER'S NAME	No. of Lot	Value
1907	E W Watkins	all	800
1908	"	"	300
1909	E W Watkins	lots 11, 21 to 40	300
1910	Paddock & Mitchell		200
1911	Paddock & Mitchell	all of blk	200
1912	"	" "	200
1913	"	" "	200
1914	Paddock & Mitchell	blk 56	150

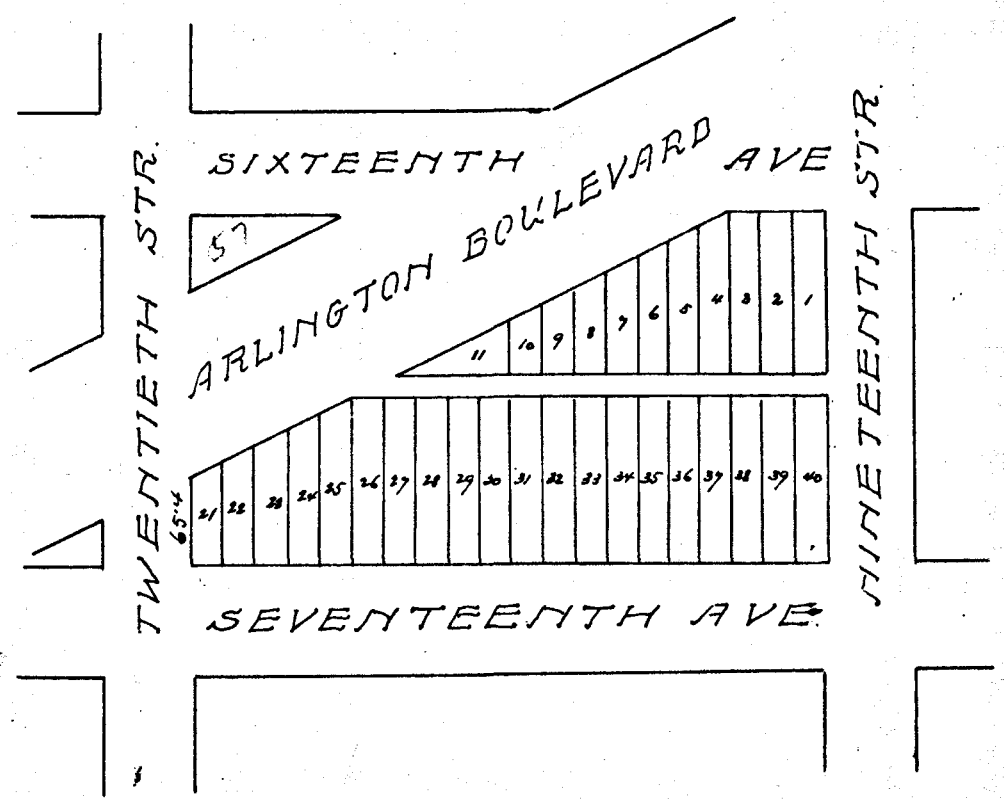

Year	OWNER'S NAME	No. of Lot	Value

Block No. 57. Assessor's Abstract of City Lots in Tarrant County, Texas.
Chamberlin Arlington Addition of FORT WORTH.

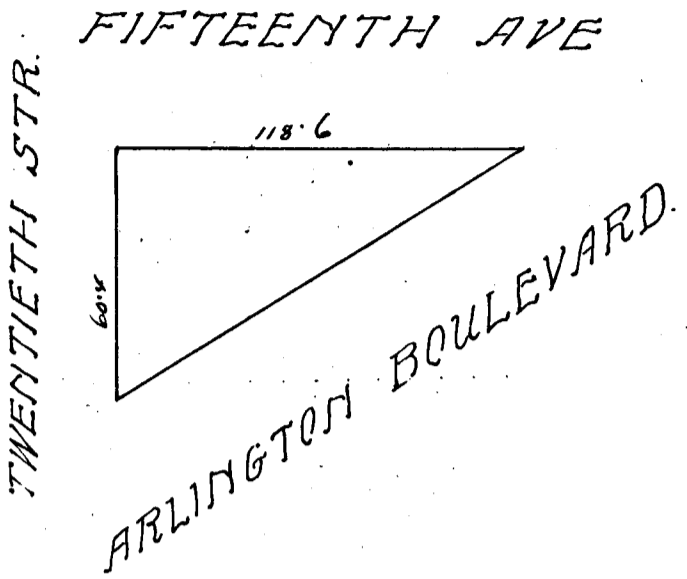

Year	OWNER'S NAME	No. of Lot	Value
1907	E W Watkins	all	50
1908	"	"	10
1909	E W Watkins	"	50
1910	E W Watkins	"	50
1911	Chas F Barham	1	10
1912	Chas F Barham	all	50
1913	Chas F Barham	"	50
1914	D ^r Barham	all	50

Block No. 59 Assessor's Abstract of City Lots in Tarrant County, Texas.

Chamberlin Arlington Addition of FORT WORTH.

Year OWNER'S NAME No. of Lot Value

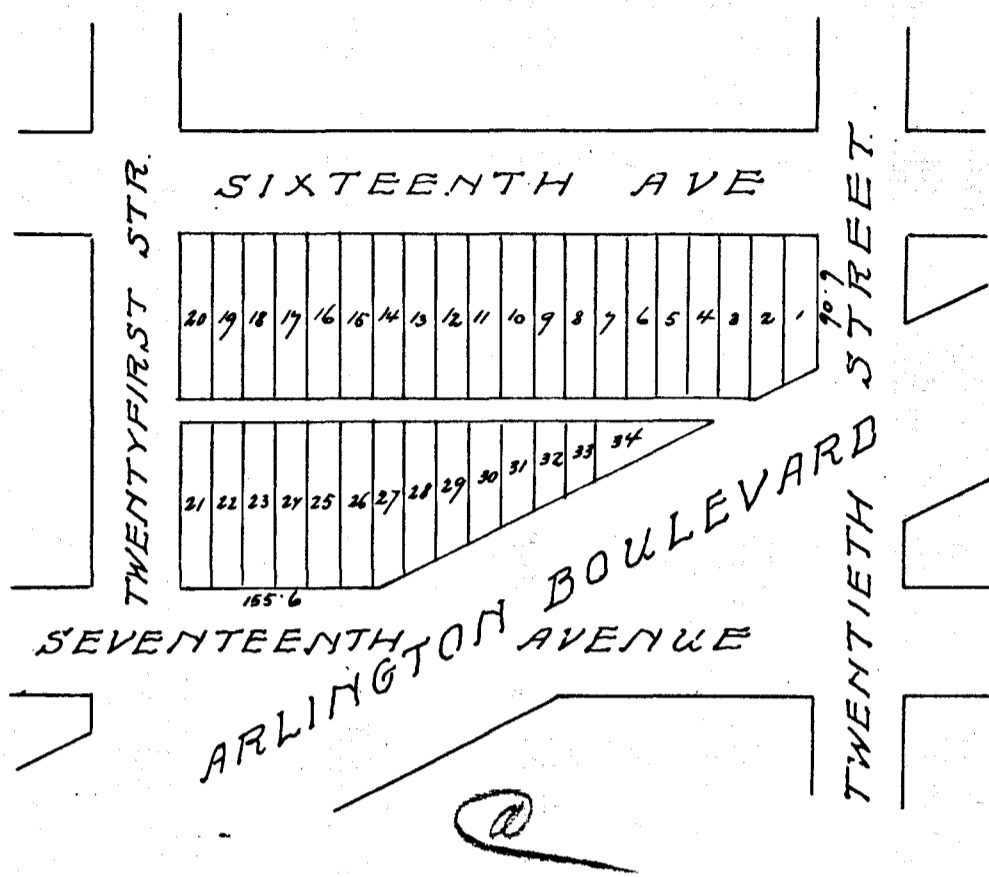

Year OWNER'S NAME No. of Lot Value

Block No. 60 Assessor's Abstract of City Lots in Tarrant County, Texas.
Chamberlin Arlington Addition of FORT WORTH.

Texas Printing and Lith. Co.

Year	OWNER'S NAME	No. of Lot	Value

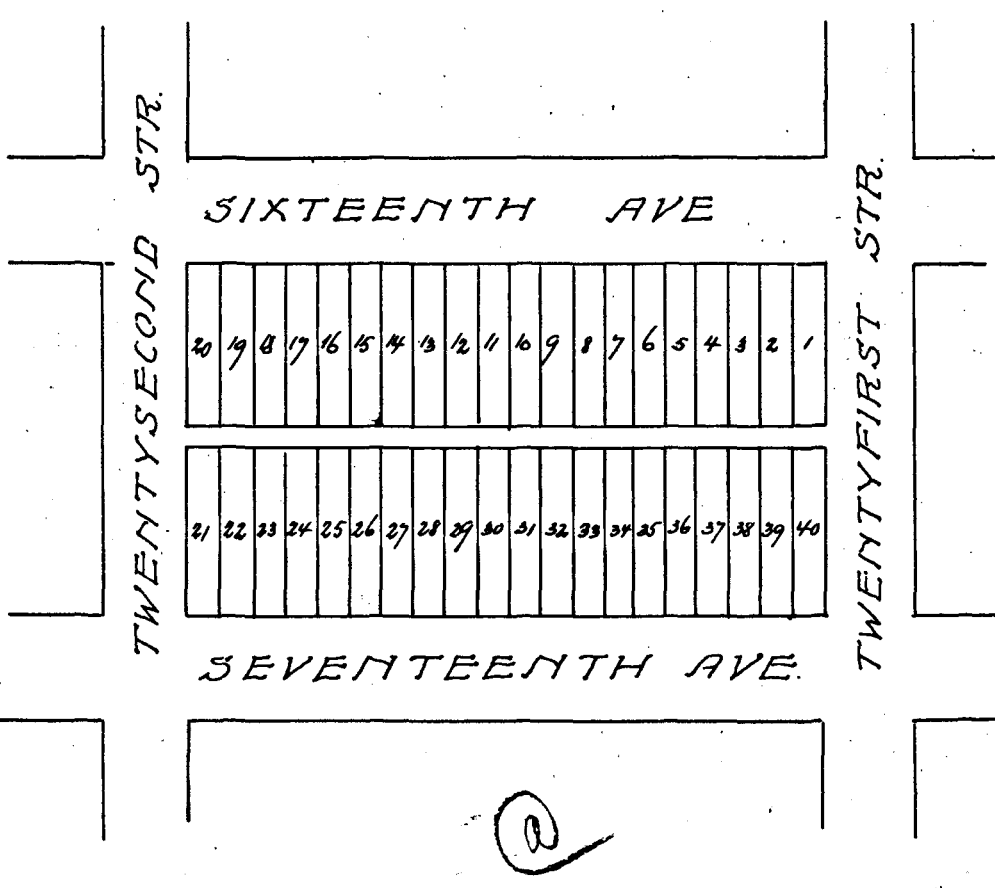

Year	OWNER'S NAME	No. of Lot	Value

Block No. 63. Assessor's Abstract of City Lots in Tarrant County, Texas.
Chamberlin Arlington Addition of FORT WORTH.

Year	OWNER'S NAME	No. of Lot	Value

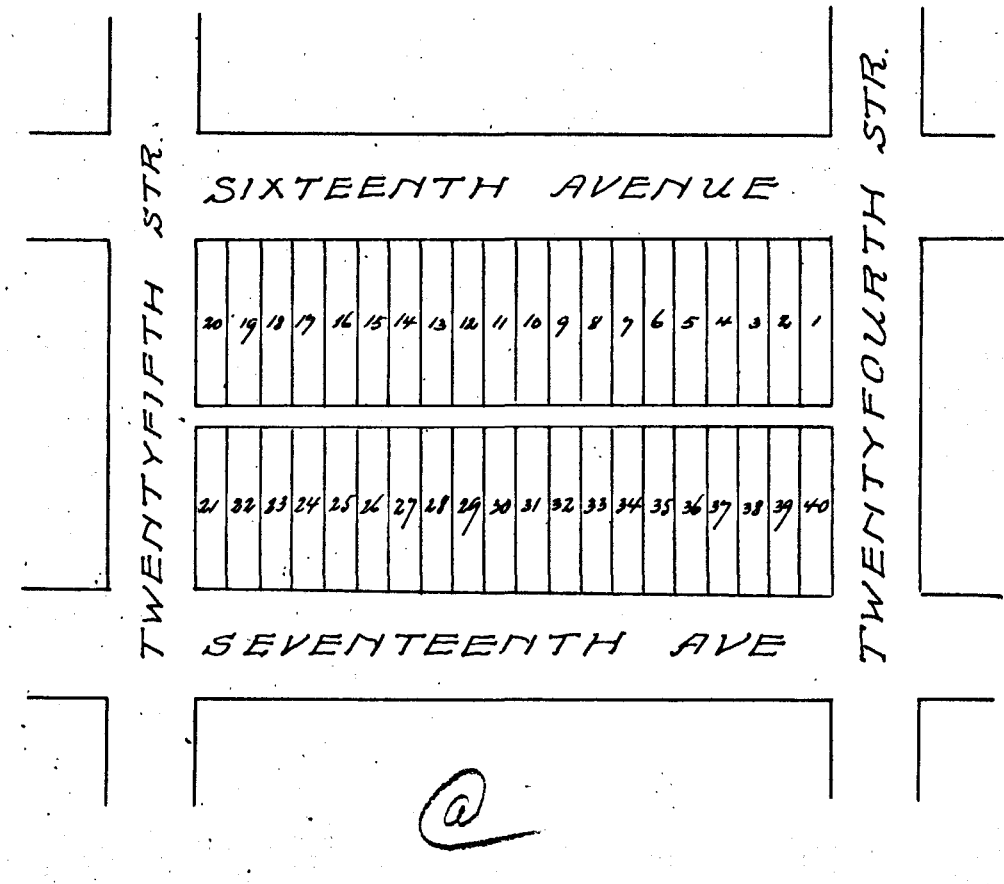

Year	OWNER'S NAME	No. of Lot	Value

Block No. *65* . Assessor's Abstract of City Lots in Tarrant County, Texas.
Chamberlin Arlington Addition of FORT WORTH.

Year	OWNER'S NAME	No. of Lot	Value

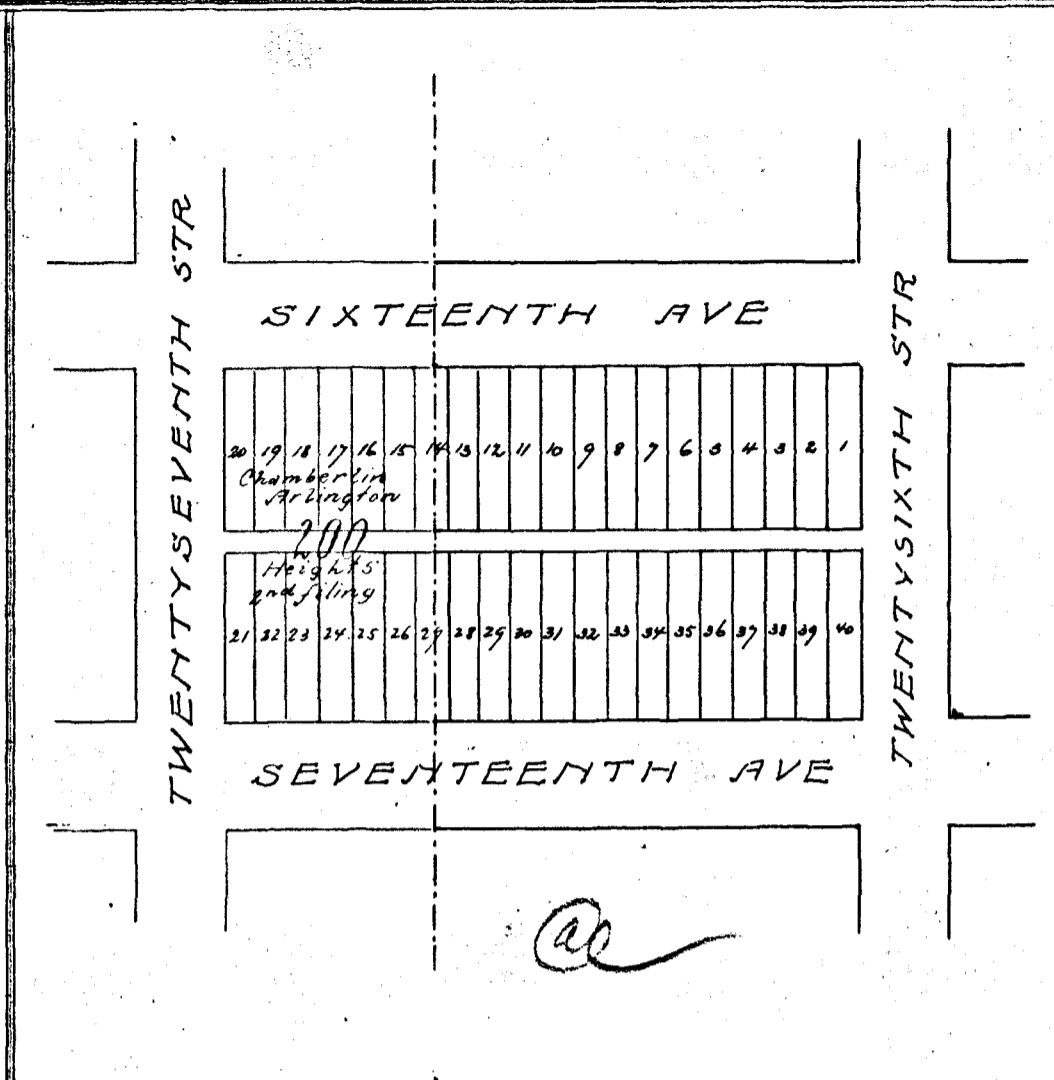

Year	OWNER'S NAME	No. of Lot	Value

Block No. 66 Assessor's Abstract of City Lots in Tarrant County, Texas.
Chamberlin Arlington Addition of FORT WORTH.

Texas Printing and Lith. Co.

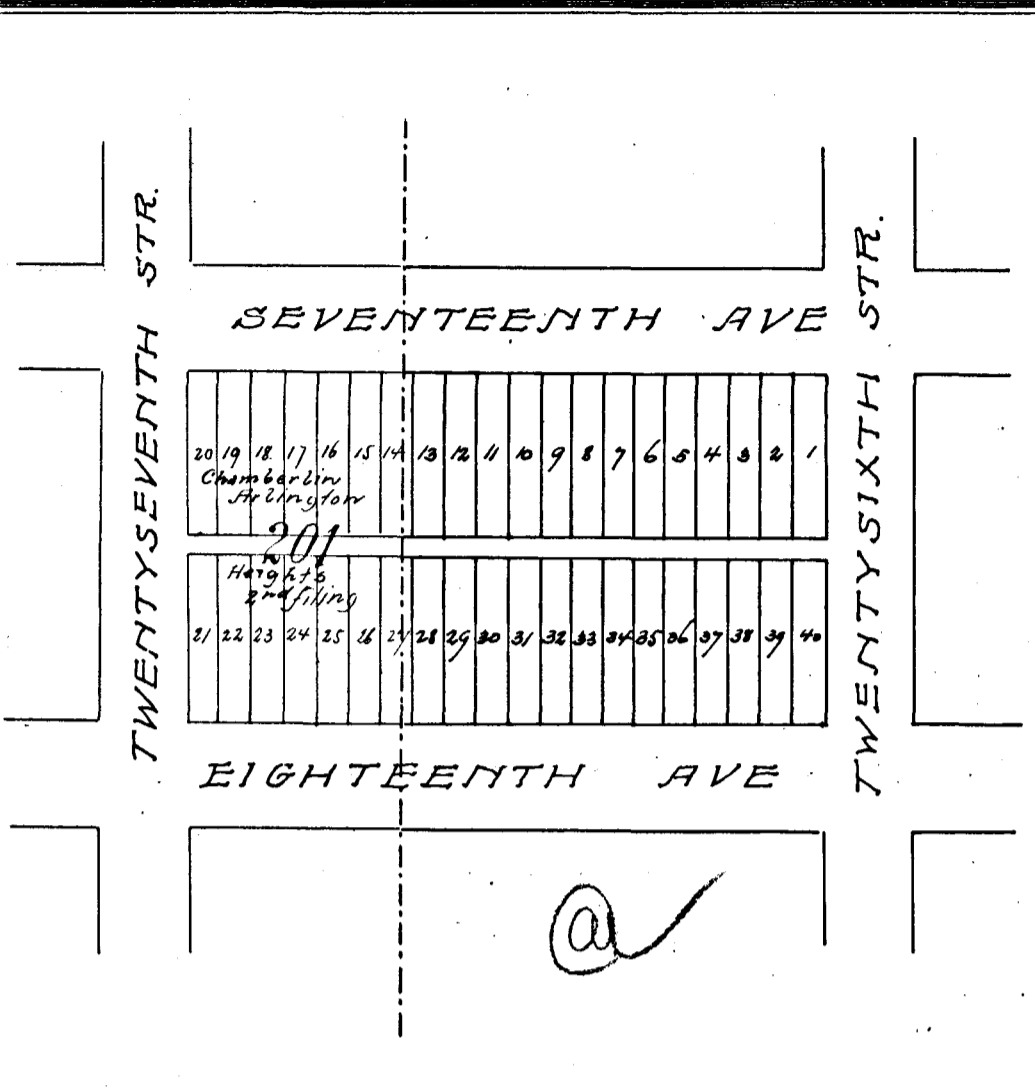

Year	OWNER'S NAME	No. of Lot	Value

Year	OWNER'S NAME	No. of Lot	Value
1895	Alfred Crebber	3540	20

Year	OWNER'S NAME	No. of Lot	Value

Block No. 67 Assessor's Abstract of City Lots in Tarrant County, Texas.
Chamberlin Arlington Addition of FORT WORTH.

Year	OWNER'S NAME	No. of Lot	Value

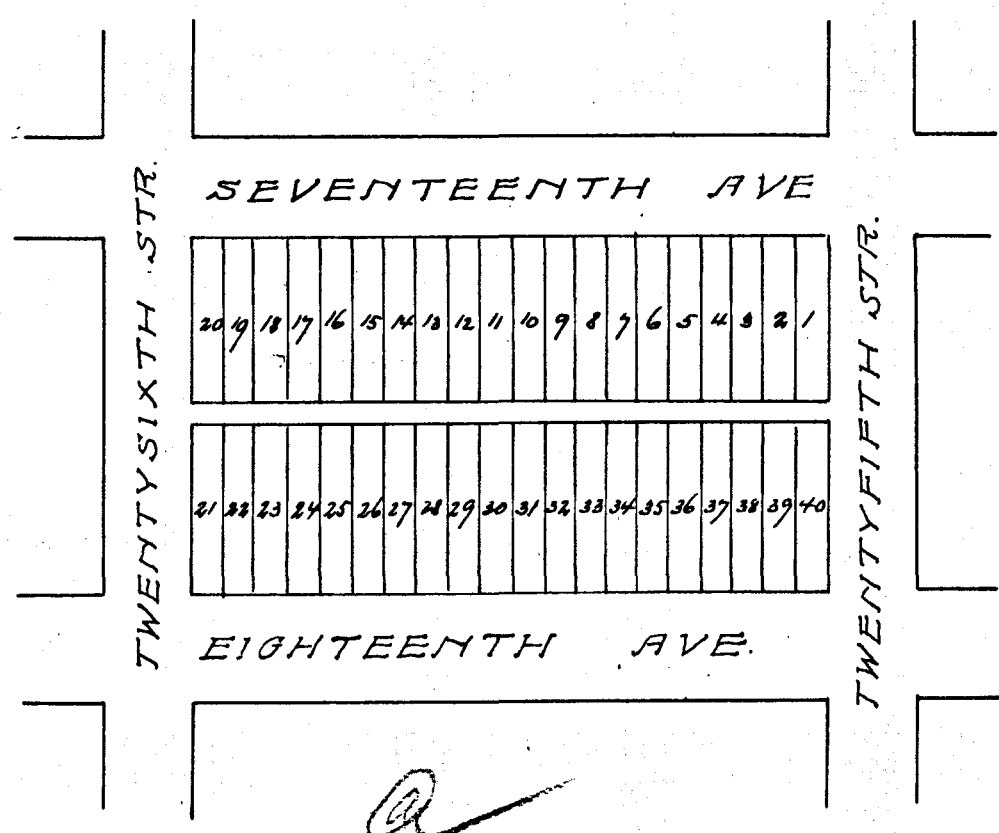

Year	OWNER'S NAME	No. of Lot	Value

Block No. 69, Assessor's Abstract of City Lots in Tarrant County, Texas.

Chamberlin Arlington Addition of FORT WORTH.

Printers & Stationers Ft. Worth

Year	OWNER'S NAME	No. of Lot	Value
------	--------------	------------	-------

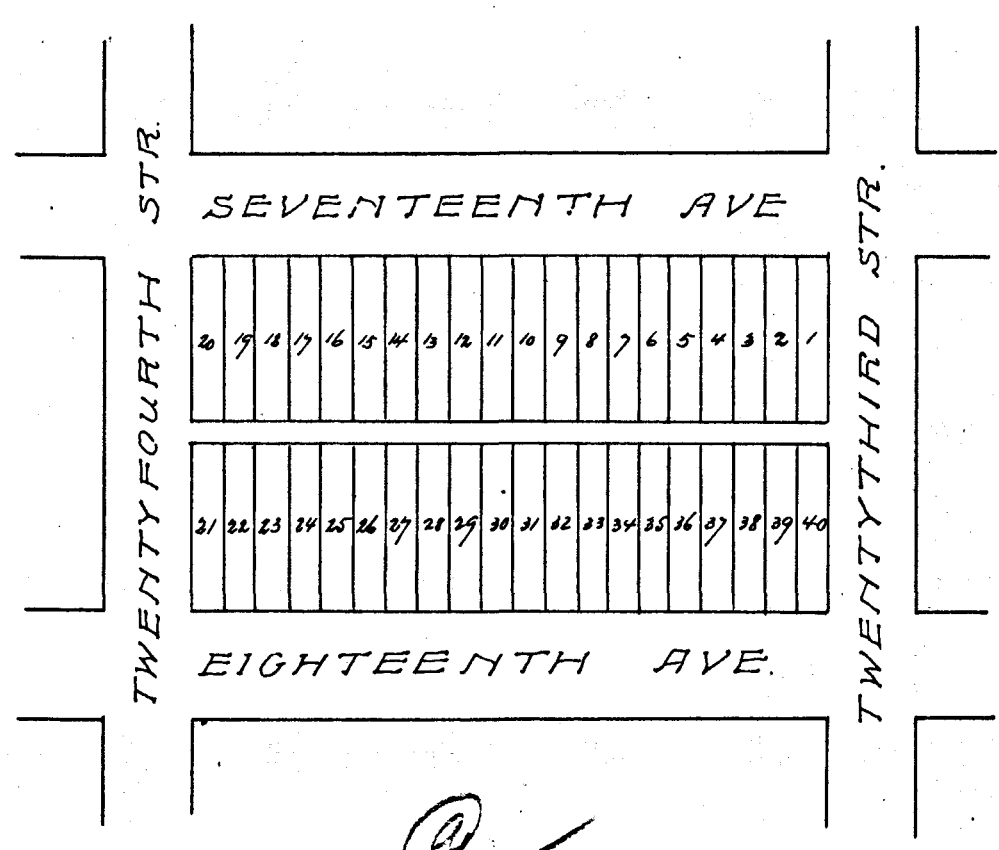

Year	OWNER'S NAME	No. of Lot	Value
------	--------------	------------	-------

Block No. 71, Assessor's Abstract of City Lots in Tarrant County, Texas.

Chamberlin Arlington Addition of FORT WORTH.

Printers & Stationers Ft. Worth

Year OWNER'S NAME No. of Lot Value

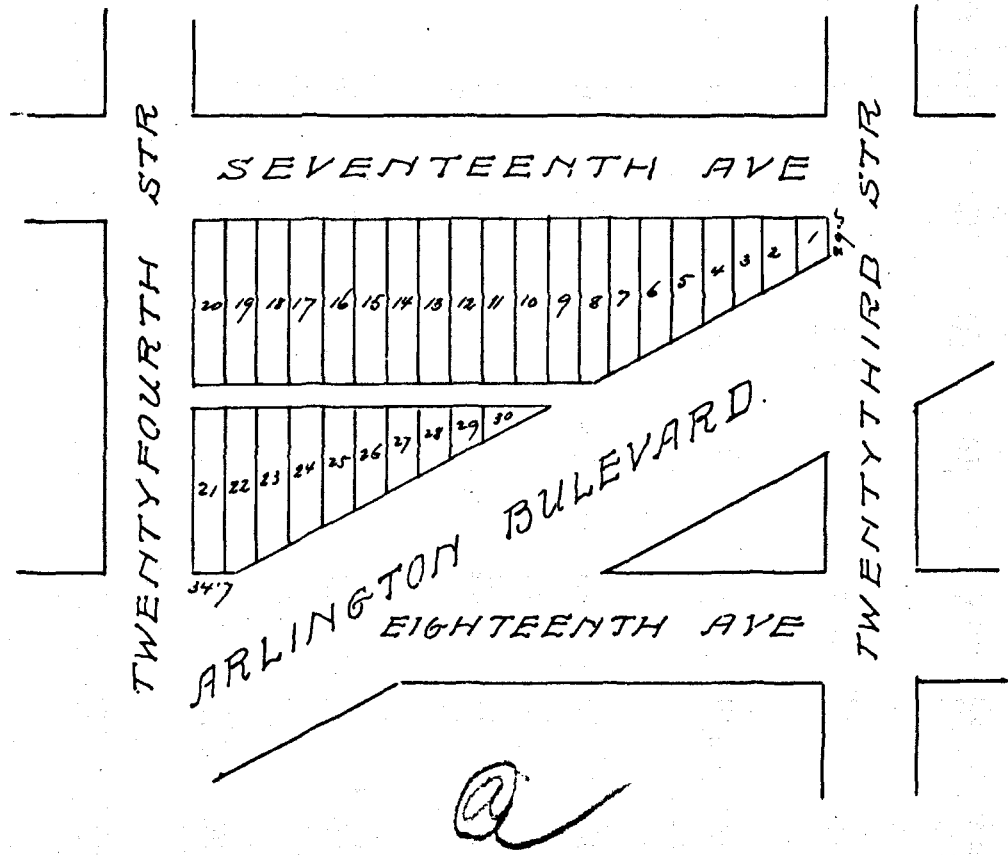

Year OWNER'S NAME No. of Lot Value

Block No. 72 Assessor's Abstract of City Lots in Tarrant County, Texas.

Chamberlin Arlington Addition of FORT WORTH.

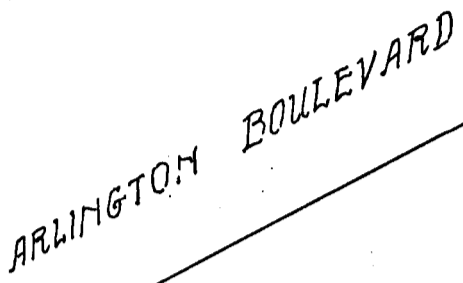

TWENTYFIRST STR

EIGHTEENTH AVENUE

@

Year

OWNER'S NAME

No. of Lot

Value

Year	OWNER'S NAME	No. of Lot	Value
------	--------------	------------	-------

Block No. 75. Assessor's Abstract of City Lots in Tarrant County, Texas.

Chamberlin Arlington Addition of FORT WORTH.

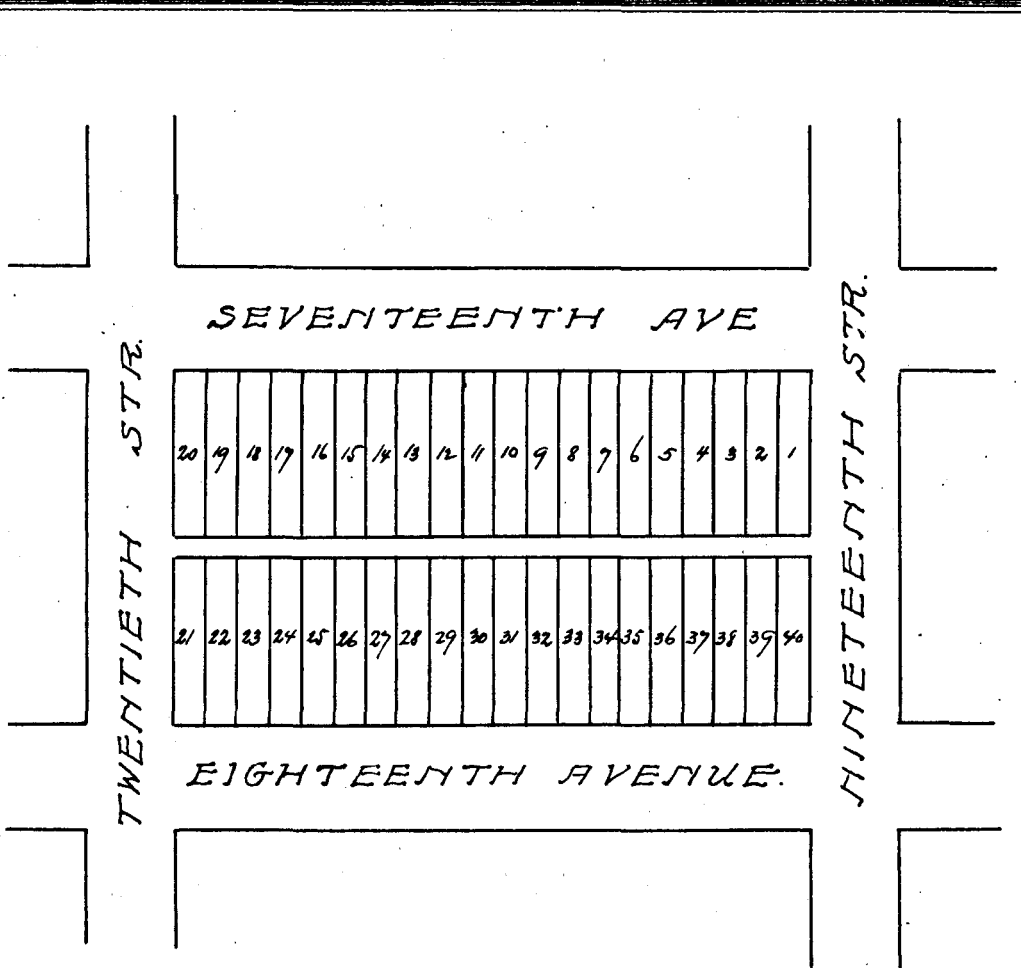

Year	OWNER'S NAME	No. of Lot	Value
1907	E W Watkins	all	800
1908	"	"	300
1909	E W Watkins	1 to 40	400
1910	Paddock & Mitchell	all	200
1911	Paddock & Mitchell	all	200
1912	"	"	200
1913	"	"	220
1914	Paddock + Mitchell	all	150

Block No. 77 Assessor's Abstract of City Lots in Tarrant County, Texas.
Chamberlin Arlington Addition of FORT WORTH.

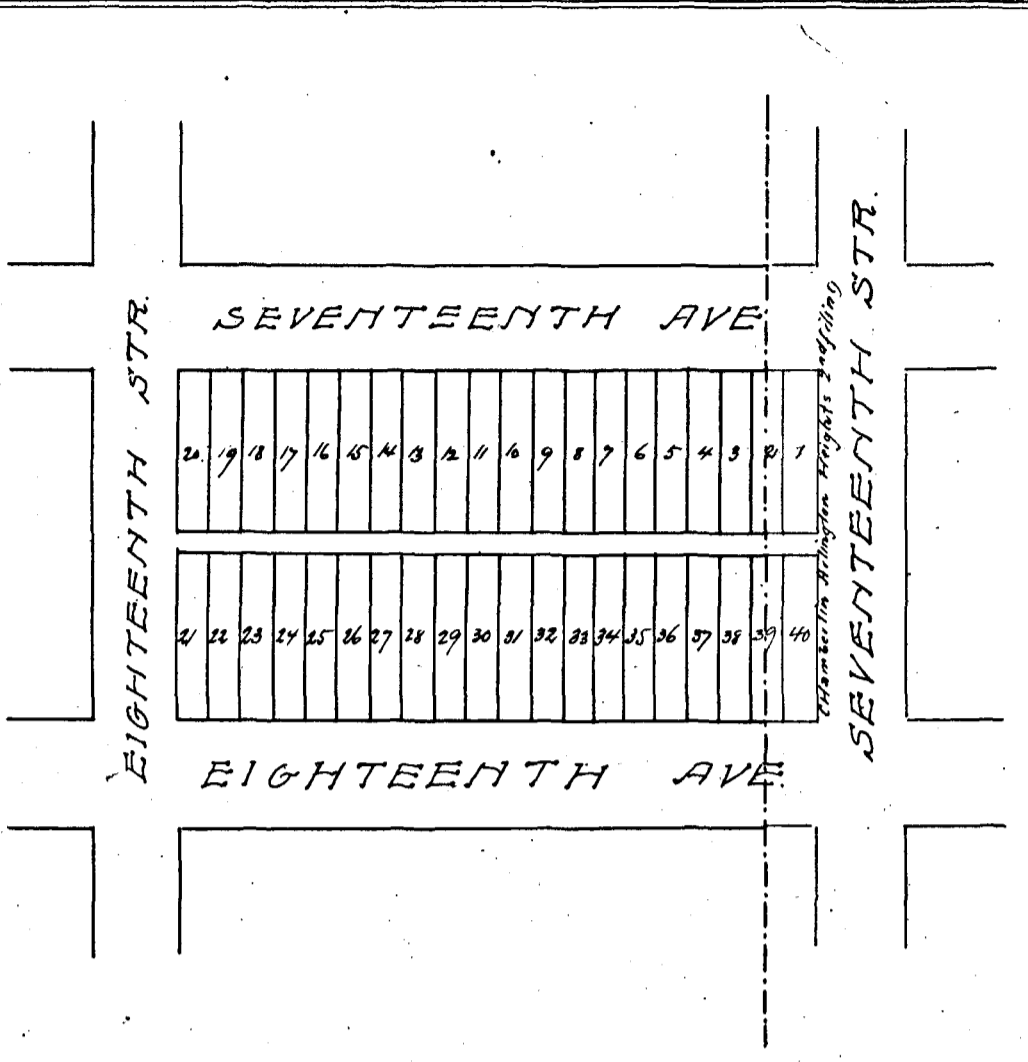

Year	OWNER'S NAME	No. of Lot	Value
25			
25			175

Year	OWNER'S NAME	No. of Lot	Value
1907	E W Watkins	all	800
1908	"	"	300
1909	E W Watkins	3 to 38	300
1910	E W Watkins	all	300
1911	E W Watkins	all	300
1912	E W Watkins	all	300
1913	E W Watkins	all	330
1914	E W Watkins	all	360

Block No. 79 Assessor's Abstract of City Lots in Tarrant County, Texas.
 Chamberlin Arlington Addition of FORT WORTH.

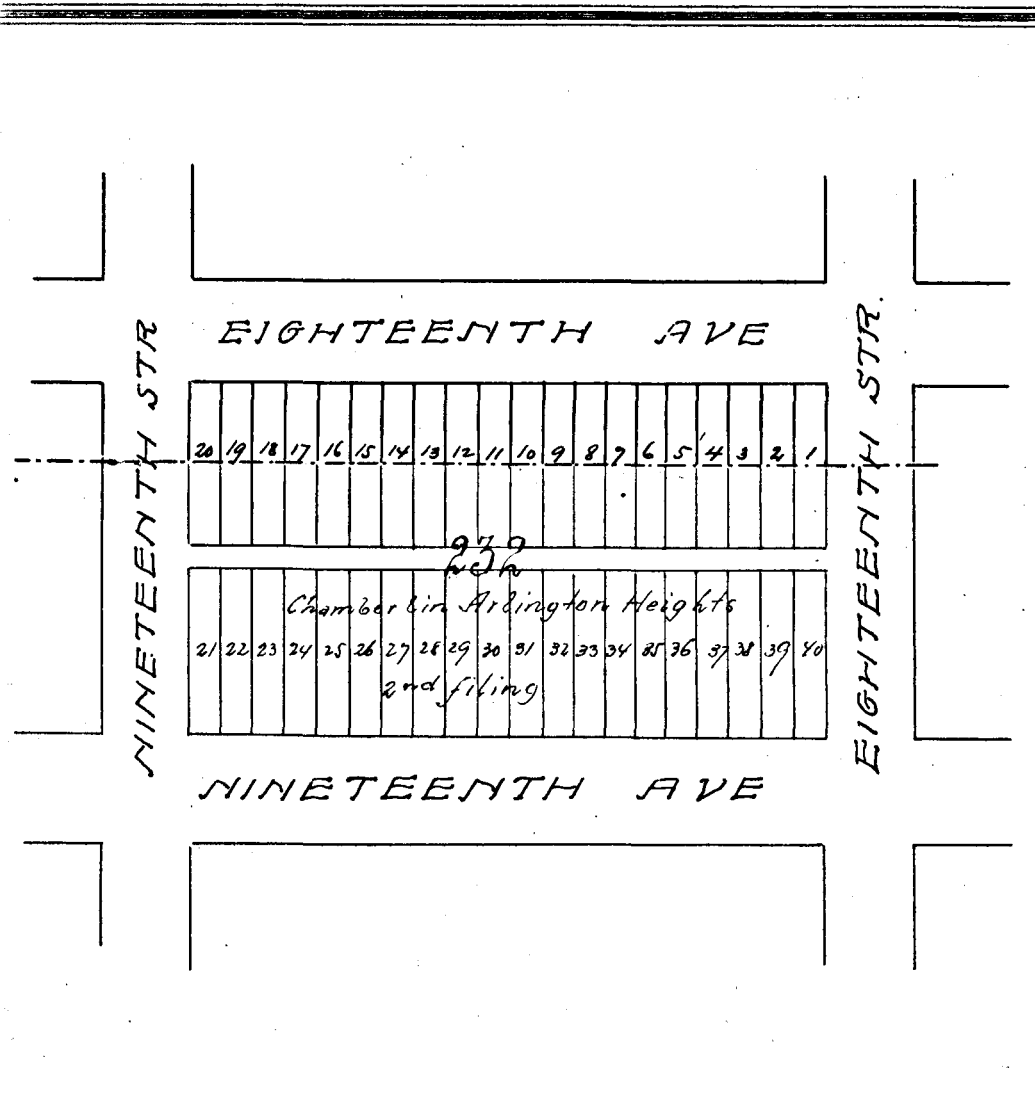

Year	OWNER'S NAME	No. of Lot	Value
1907	E W Watkins	all	750
1908	"	"	100
1909	E W Watkins	1 to 20	100
1910	A D Lloyd	1 to 20	200
1911	A D Lloyd	1 to 20	200
1912	A D Lloyd	1 to 20	200
1913	A D Lloyd	1 to 20	220
1914	B. Good	2 to 6	60
1914	A. D. Lloyd	1, 7 to 20	180

Block No. 80 Assessor's Abstract of City Lots in Tarrant County, Texas.

Chamberline Arlington Addition of FORT WORTH.

Year	OWNER'S NAME	No. of Lot	Value
1907	E W Watkins	all	250
1908	"	"	100
1909	E W Watkins	1 to 20	100
1910	A D Lloyd	1 to 20	200
1911	A D Lloyd	1 to 20	200
1912	A D Lloyd	1 to 20	200
1913	A D Lloyd	1 to 20	220
1914	A D Lloyd	1 to 20	240

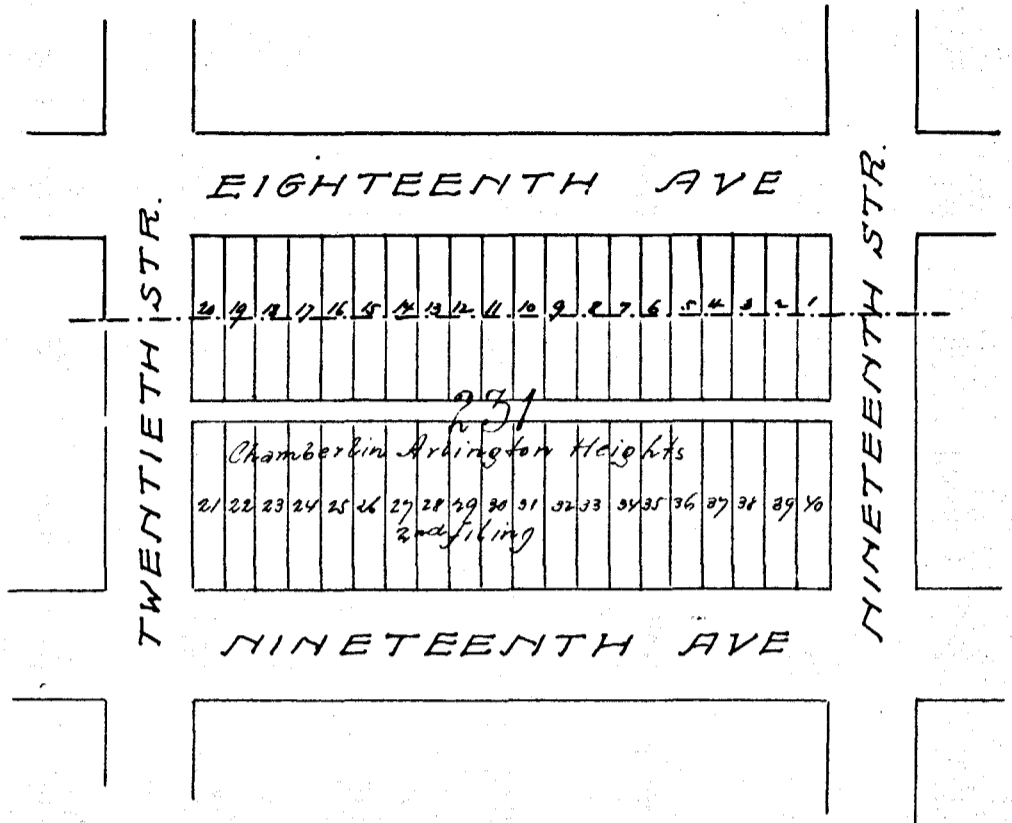

Year	OWNER'S NAME	No. of Lot	Value
------	--------------	------------	-------

Block No. 82. Assessor's Abstract of City Lots in Tarrant County, Texas.
Chamberlin Arlington Addition of FORT WORTH.

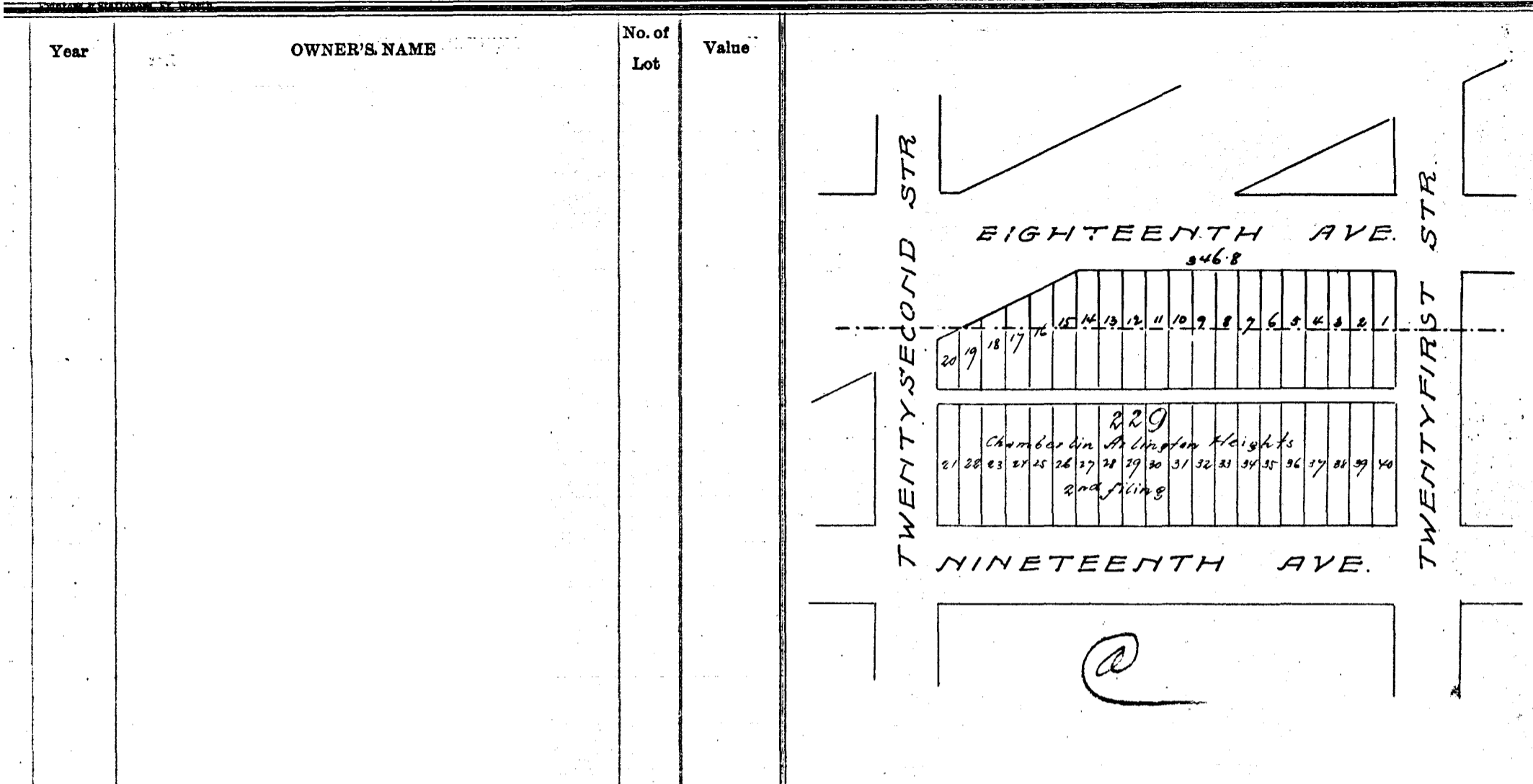

Year	OWNER'S NAME	No. of Lot	Value
------	--------------	------------	-------

Year	OWNER'S NAME	No. of Lot	Value
------	--------------	------------	-------

Block No. 83. Assessor's Abstract of City Lots in Tarrant County, Texas.

Chamberlin Arlington Addition of FORT WORTH.

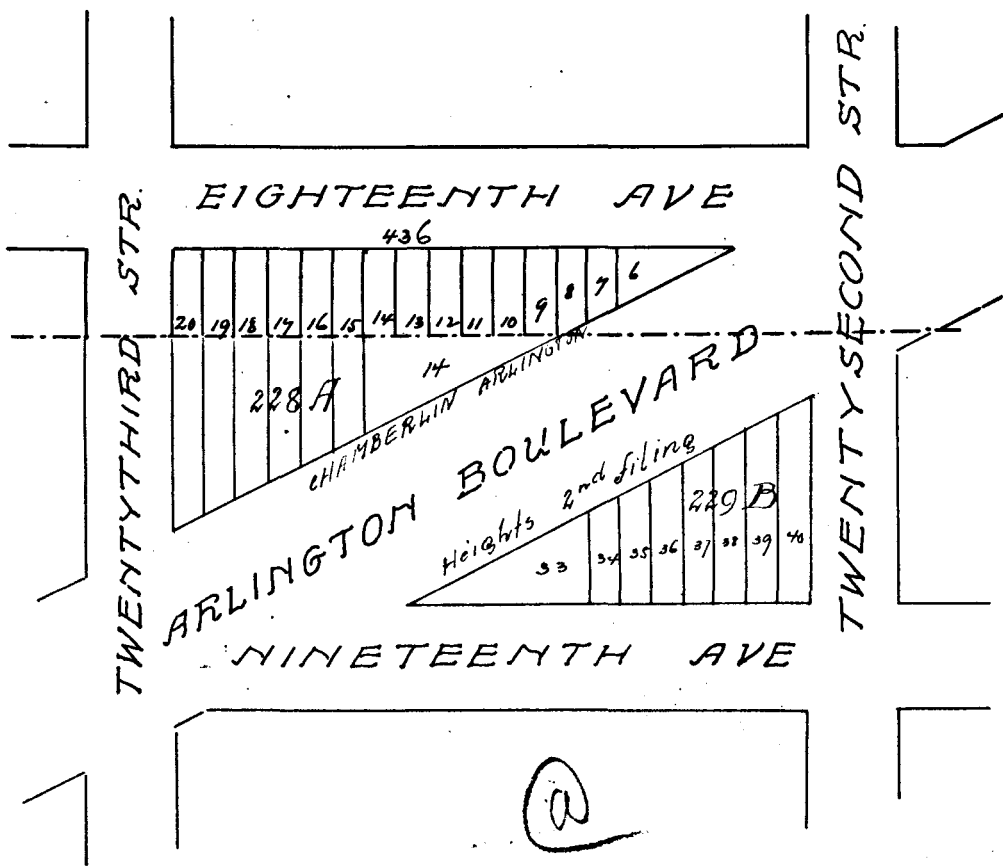

Year

OWNER'S NAME

No. of
Lot

Value

Year

OWNER'S NAME

No. of
Lot

Value

Block No. 84 . Assessor's Abstract of City Lots in Tarrant County, Texas.

Chamberlin Arlington Addition of FORT WORTH.

Printers & Stationers, Ft. Worth

Year	OWNER'S NAME	No. of Lot	Value																																																																																																				
<div style="display: flex; justify-content: space-between;"> <div style="writing-mode: vertical-rl; transform: rotate(180deg);">TWENTYFOURTH STR</div> <div style="border: 1px solid black; padding: 5px;"> <p style="text-align: center;">EIGHTEENTH AVE</p> <table border="1" style="width: 100%; text-align: center; font-size: small;"> <tr> <td>1</td><td>2</td><td>3</td><td>4</td><td>5</td><td>6</td><td>7</td><td>8</td><td>9</td><td>10</td><td>11</td><td>12</td><td>13</td><td>14</td><td>15</td><td>16</td><td>17</td><td>18</td><td>19</td><td>20</td> </tr> <tr> <td colspan="20"><i>Chamberlin Arlington Heights</i></td> </tr> <tr> <td colspan="20"><i>227</i></td> </tr> <tr> <td colspan="20"><i>2nd filing</i></td> </tr> <tr> <td>21</td><td>22</td><td>23</td><td>24</td><td>25</td><td>26</td><td>27</td><td>28</td><td>29</td><td>30</td><td>31</td><td>32</td><td>33</td><td>34</td><td>35</td><td>36</td><td>37</td><td>38</td><td>39</td><td>40</td> </tr> </table> </div> <div style="writing-mode: vertical-rl; transform: rotate(180deg);">TWENTYTHIRD STR</div> </div>				1	2	3	4	5	6	7	8	9	10	11	12	13	14	15	16	17	18	19	20	<i>Chamberlin Arlington Heights</i>																				<i>227</i>																				<i>2nd filing</i>																				21	22	23	24	25	26	27	28	29	30	31	32	33	34	35	36	37	38	39	40
1	2	3	4	5	6	7	8	9	10	11	12	13	14	15	16	17	18	19	20																																																																																				
<i>Chamberlin Arlington Heights</i>																																																																																																							
<i>227</i>																																																																																																							
<i>2nd filing</i>																																																																																																							
21	22	23	24	25	26	27	28	29	30	31	32	33	34	35	36	37	38	39	40																																																																																				
<div style="display: flex; justify-content: space-between;"> <div style="writing-mode: vertical-rl; transform: rotate(180deg);">TWENTYFOURTH STR</div> <div style="border: 1px solid black; padding: 5px;"> <p style="text-align: center;">NINETEENTH AVE</p> <p style="text-align: center; font-size: 2em; font-family: cursive;">@</p> </div> <div style="writing-mode: vertical-rl; transform: rotate(180deg);">TWENTYTHIRD STR</div> </div>																																																																																																							
Year	OWNER'S NAME	No. of Lot	Value																																																																																																				

Block No. 86 Assessor's Abstract of City Lots in Tarrant County, Texas.
Chamberlin Arlington Addition of FORT WORTH.

Year	OWNER'S NAME	No. of Lot	Value
1900	Miss M. Ballenbogen	1 to 10	20
1901	Marie J. Ballenbogen	1 to 10	
1907	Marie J. Ballenbogen	1 to 50	
1908	Marie J. Ballenbogen	1 to 10	100
1909	Marie J. Ballenbogen	1 to 10	100
"			
1910	Marie J. Ballenbogen	1 to 10	100
1911	Marie J. Ballenbogen	1 to 10	100
1912	Marie J. Ballenbogen	1 to 10	100
1913	Marie J. Ballenbogen	1 to 10	100
1913	Unknown	11 to 20	100
1914	Marie J. Ballenbogen	1 to 10	110
1914	Unknown	11 to 20	110

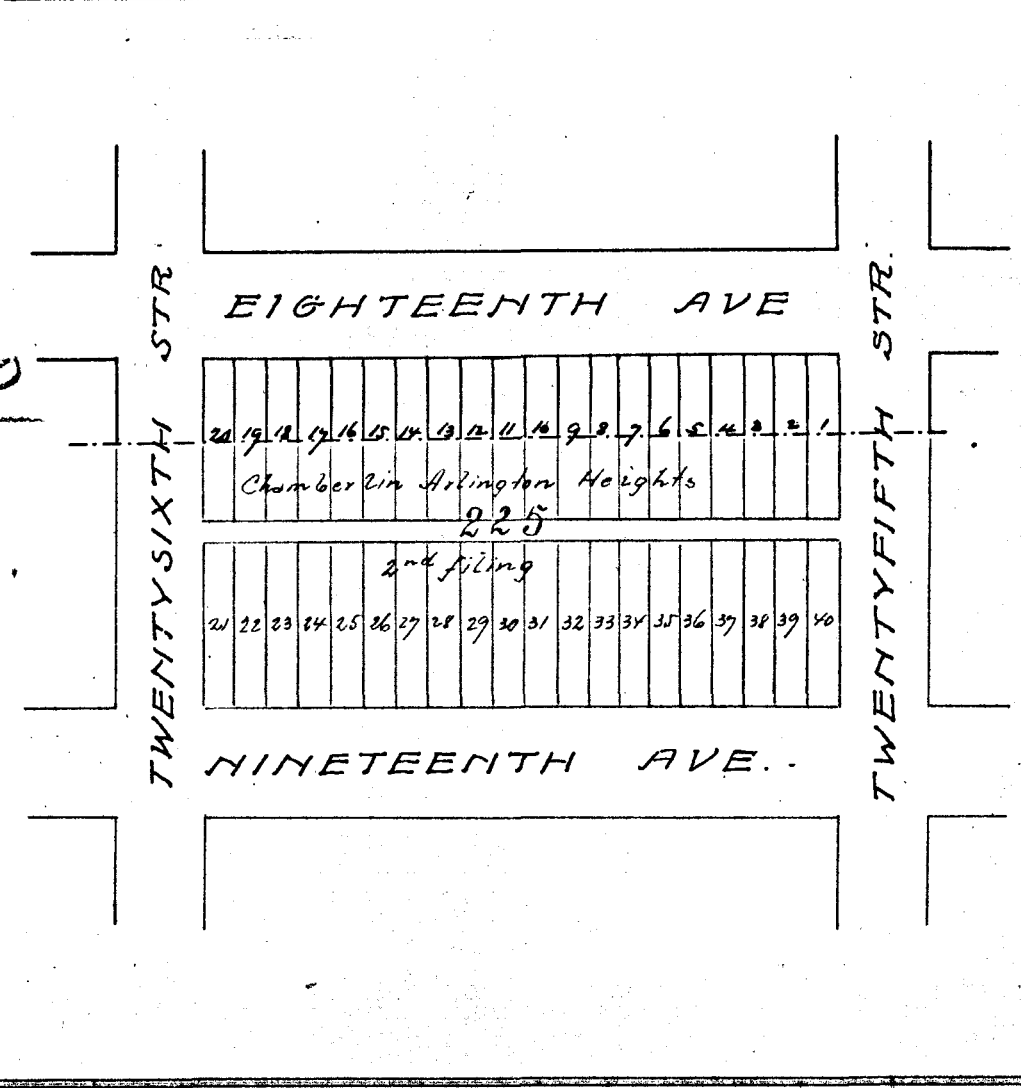

Year	OWNER'S NAME	No. of Lot	Value
1.			

Block No. 6. Assessor's Abstract of City Lots in Tarrant County, Texas.
Chamberlin Arlington Heights 1st Addition of FORT WORTH.

Year _____ OWNER'S NAME _____ No. of Lot _____ Value _____
assessed as acreage

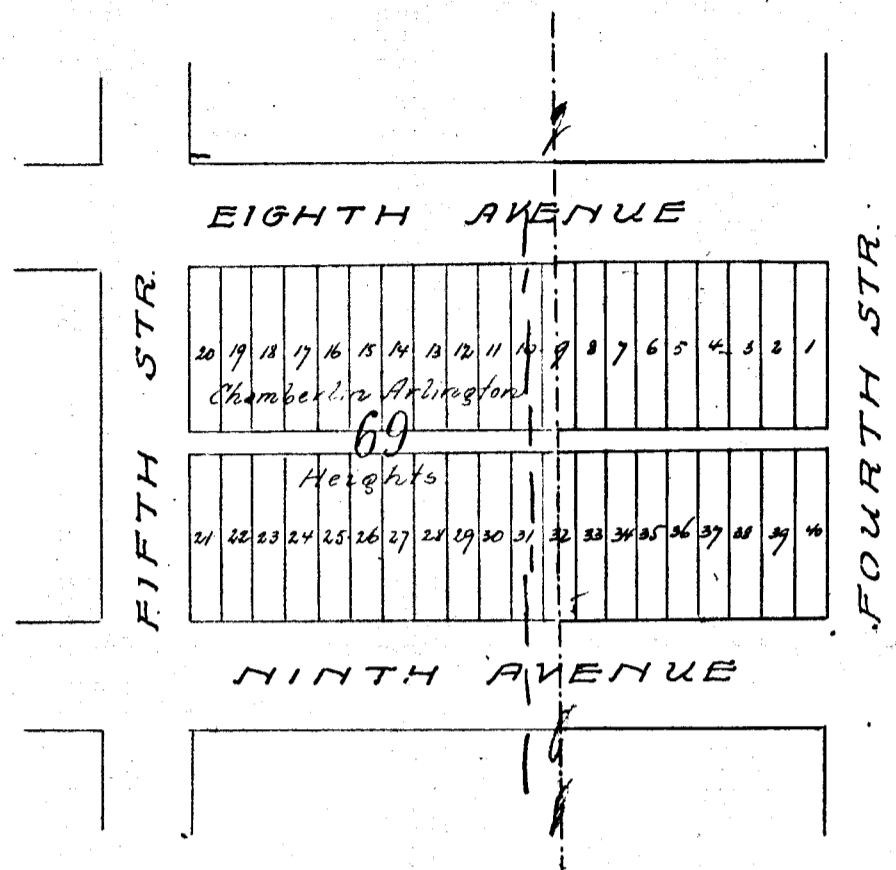

32 to 40. 3500 1913

Year	OWNER'S NAME	No. of Lot	Value
1908	Unknown	1 to 9, 32 to 40	400
1909	"	1 to 9, 32 to 40	400
1910	"	1 to 9, 32 to 40	400
1911	J. & M. Bart	3 to 7	100
1911	Unknown	1, 2, 8, 9, 32 to 40	400
1912	J. & M. Bart	3 to 7	100
1912	Unknown	1, 2, 8, 9, 32 to 40	400
1913	Mrs J. E. M. Bart	3 to 7	100
1913	Unknown	1, 2, 8, 9	100
1913	Unknown	32 to 40	3500
1914	Mrs J. & M. Bart	3 to 7	100
1914	E. T. Neal	32 to 40	13000 (\$10000)
1914	Unknown	1, 2, 8, 9	110

Block No. 7. Assessor's Abstract of City Lots in Tarrant County, Texas.

Chamberlin Arlington Heights 1st Addition of FORT WORTH.

Texas Printing and Lith. Co.

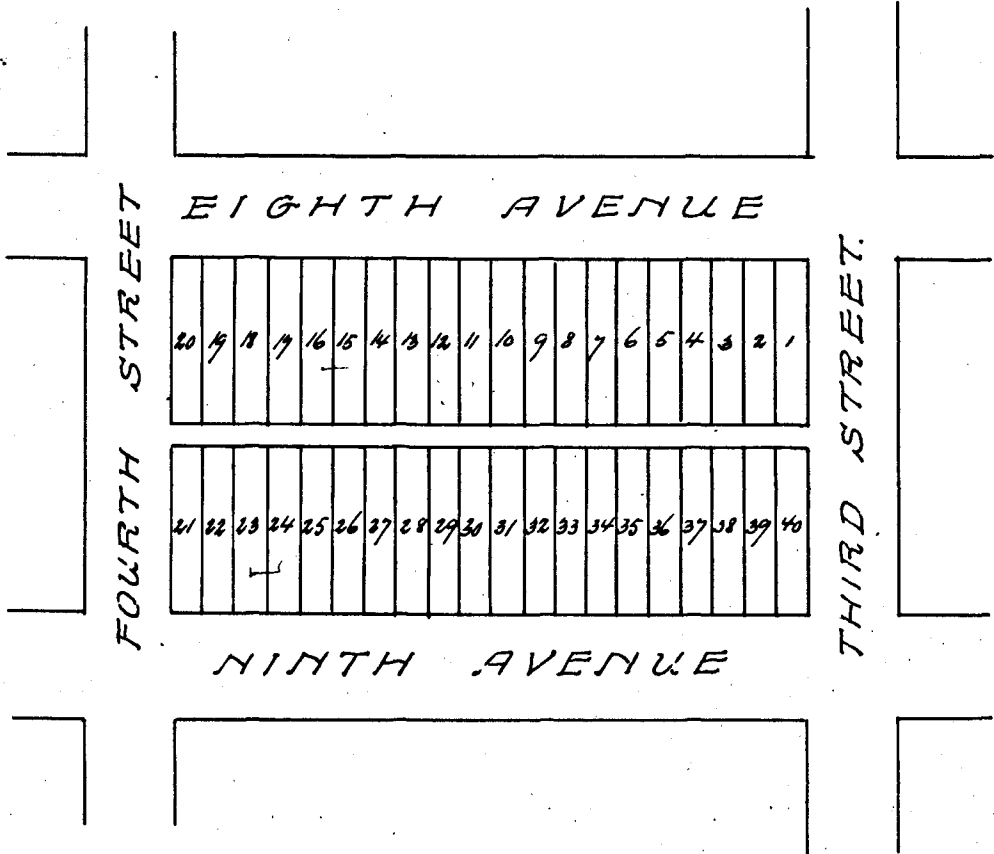

Year	OWNER'S NAME	No. of Lot	Value
------	--------------	------------	-------

Year	OWNER'S NAME	No. of Lot	Value
1908	Unknown	1 to 40	1000
1909	"	1 to 40	1000
1910	"	1 to 40	1000
1911	J. E. Mc Cart	11 to 20, 31 to 40	300
1911	Unknown	1 to 10, 21 to 30	300
1912	J. E. Mc Cart	11 to 20, 31 to 40	300
1912	Unknown	1 to 10, 21 to 30	300
1913	Mrs J. E. Mc Cart	11, 12, 16, 15, 19, 20, 31, 34, 32, 38	150
1913	Unknown	1 to 10	150
1913	"	1 to 10 13, 14, 17, 18	60
1913	"	21 to 30, 35, 36, 39, 40	200
1914	Mrs J. E. Mc Cart	11, 12, 15, 16, 19, 20, 31, 34	100
1914	A. L. Kochanovitz	39-40	50
1914	Unknown	1 to 10	170
1914	"	13, 14, 17, 18, 21 to 30	300
1914	"	35 to 38	90

Block No. 8 Assessor's Abstract of City Lots in Tarrant County, Texas.

Chamberlin Arlington Heights 1st Addition of FORT WORTH.

Printers & Stationers Ft. Worth

Year OWNER'S NAME No. of Lot Value.

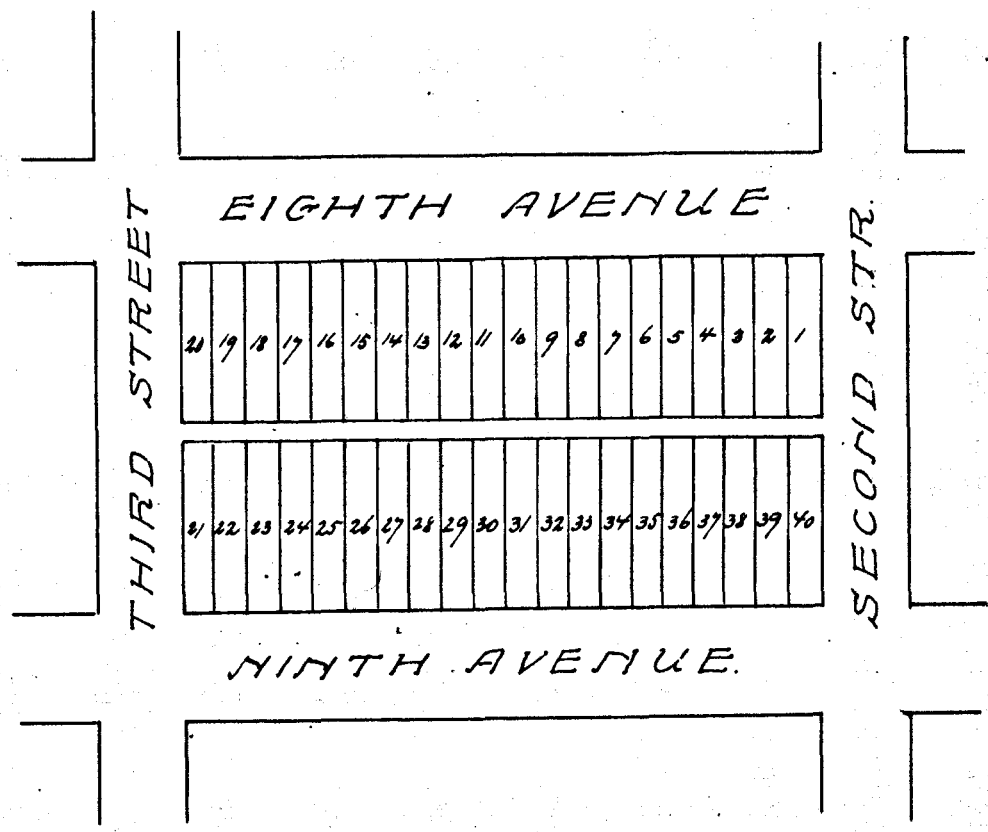

Year	OWNER'S NAME	No. of Lot	Value
1908	Unknown	1 to 40	1000
1909	"	1 to 40	1000
1910	"	1 to 40	1000
1911	J. E. Mc Cart	1 to 40	500
1912	J. E. Mc Cart		500
1913	Mrs J. E. Mc Cart		500
1914	" J. E. Mc Cart		500
1914	"		

Block No. 9 Assessor's Abstract of City Lots in Tarrant County, Texas.

Chamberlin Arlington Heights 1st Addition of FORT WORTH.

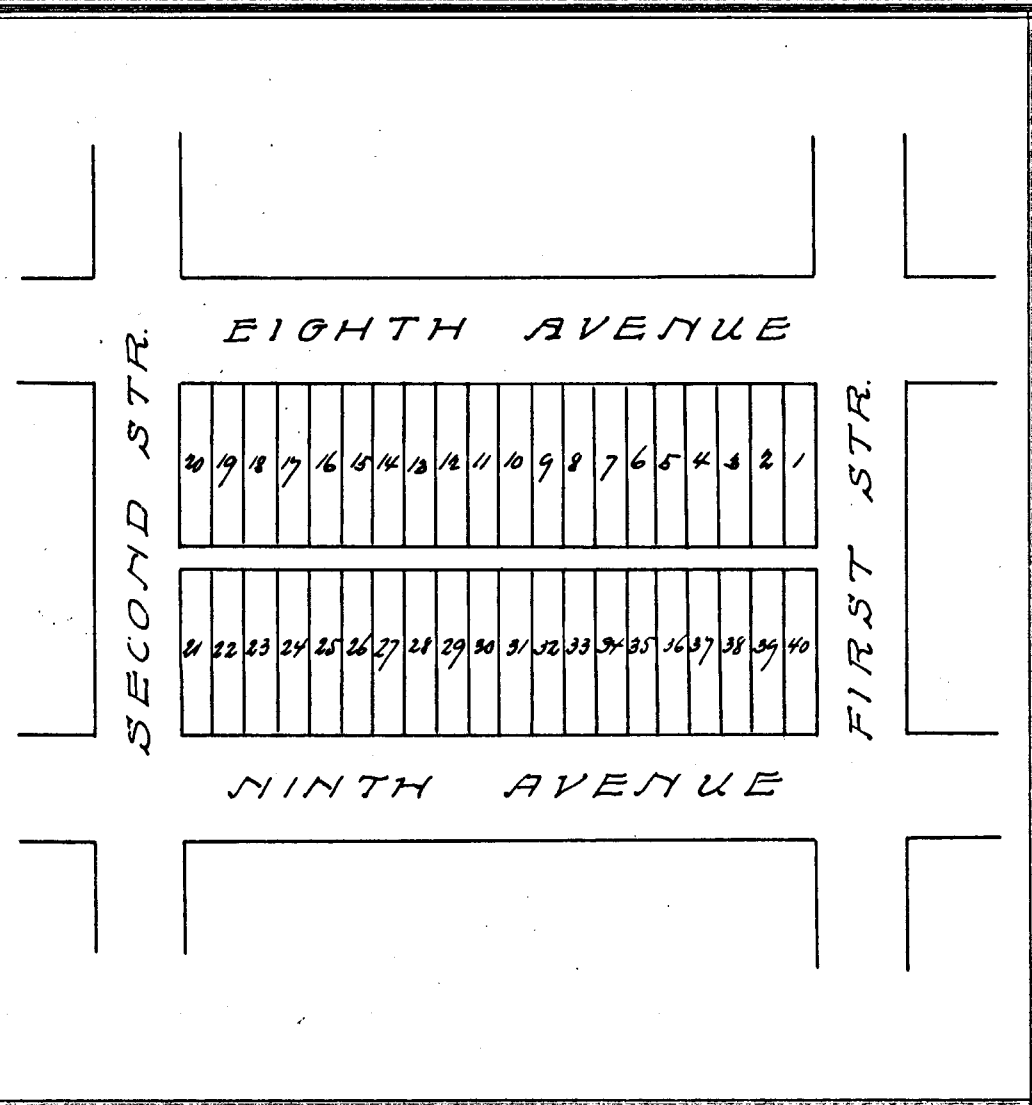

Year	OWNER'S NAME	No. of Lot	Value
------	--------------	------------	-------

Year	OWNER'S NAME	No. of Lot	Value
1908	Hunterson	1 to 40	1000
1909	"	1 to 40	1000
1910	"	1 to 40	1000
1911	J. E. McLeart	all	500
1912	J. E. McLeart		500
1913	Mrs J. E. McLeart		500
1914	J. E. McLeart		500

Block No. 10. Assessor's Abstract of City Lots in Tarrant County, Texas.

Chamberlin Arlington Heights 1st Addition of FORT WORTH.

Printers & Stationers, Ft. Worth

Year OWNER'S NAME No. of Lot Value

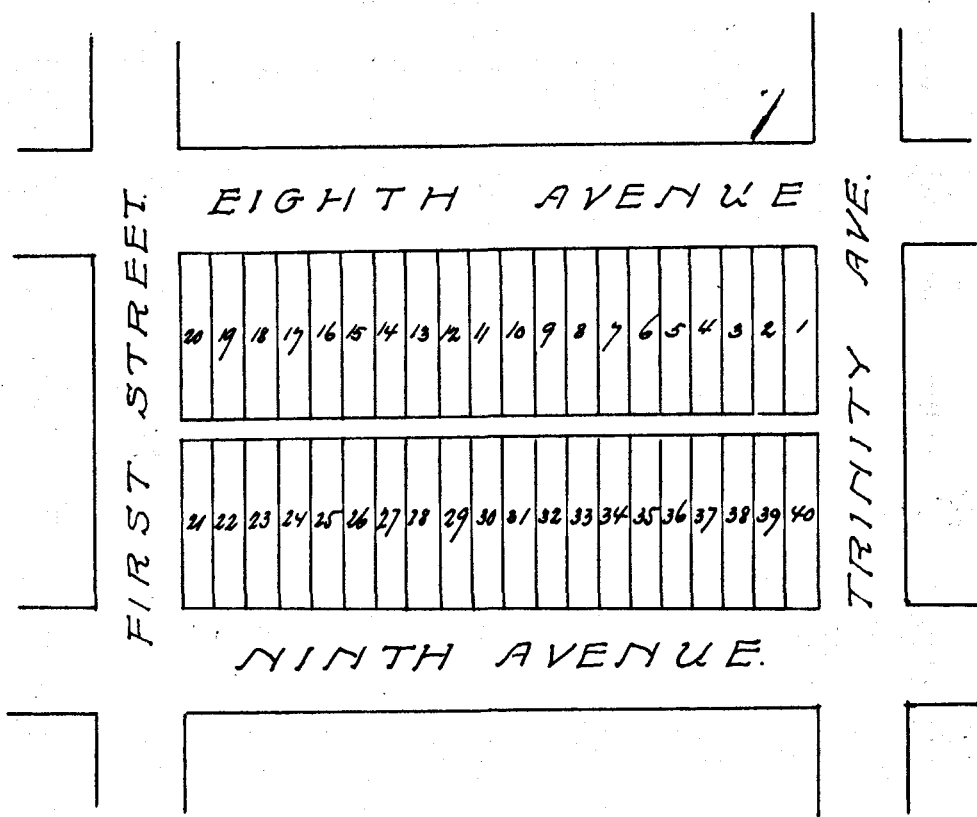

Year	OWNER'S NAME	No. of Lot	Value
1908	Unknown	1 to 40	1000
1909	"	1 to 40	1000
1910		1 to 40	1000
1911	J. E. McLeart	all	500
1912	J. E. McLeart		500
1913	Mr. J. E. McLeart		500
1914	Mrs. J. E. McLeart		500

Block No. 11. Assessor's Abstract of City Lots in Tarrant County, Texas.

Chamberlin Arlington Heights 1st Addⁿ of FORT WORTH.

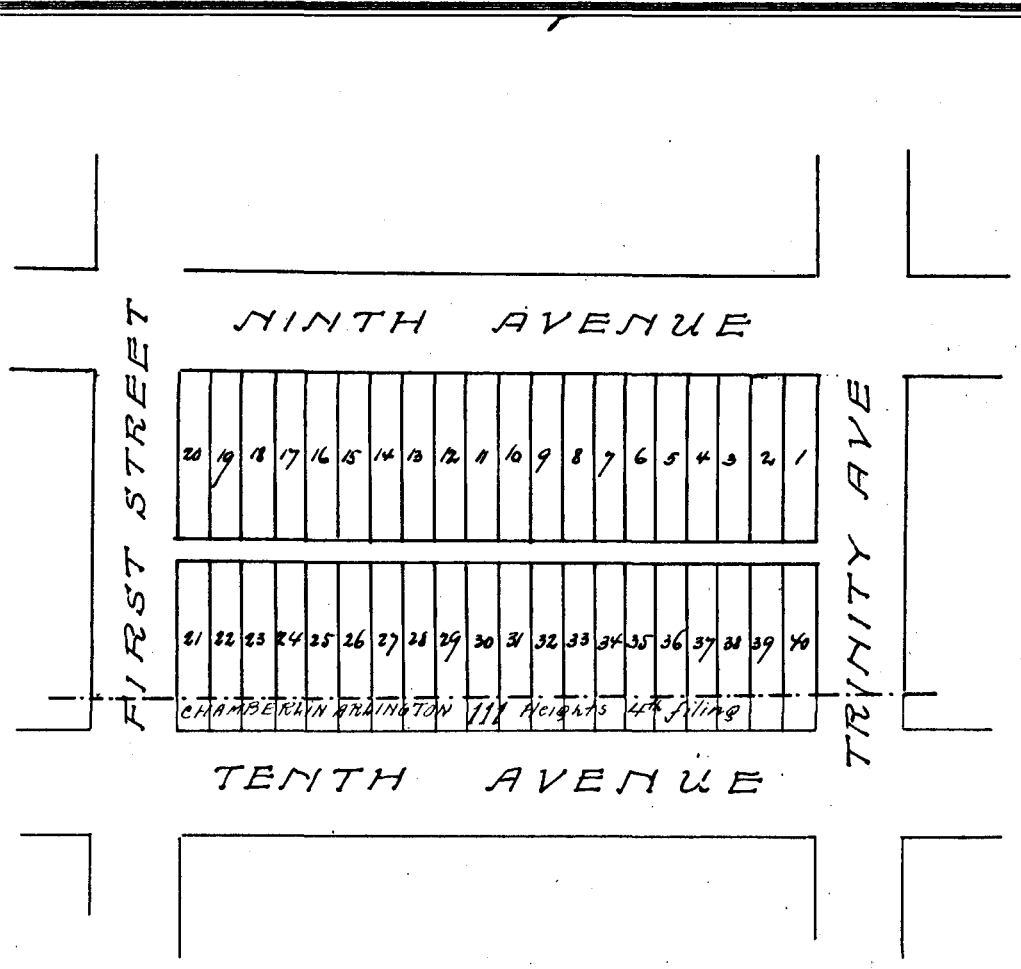

Year	OWNER'S NAME	No. of Lot	Value
------	--------------	------------	-------

Year	OWNER'S NAME	No. of Lot	Value
1908	Unknown	1 to 40	1000
1909	"	1 to 40	1000
1910	"	1 to 40	1000
1911	J. E. Mc Cart	all	500
1912	J. E. Mc Cart	"	500
1913	Mrs J. E. Mc Cart	"	500
1914	J. E. Mc Cart	"	500

Block No. 12, Assessor's Abstract of City Lots in Tarrant County, Texas.

Chamberlin Arlington Heights 1st Addition of FORT WORTH.

Printers & Stationers Ft. Worth

Year OWNER'S NAME No. of Lot Value

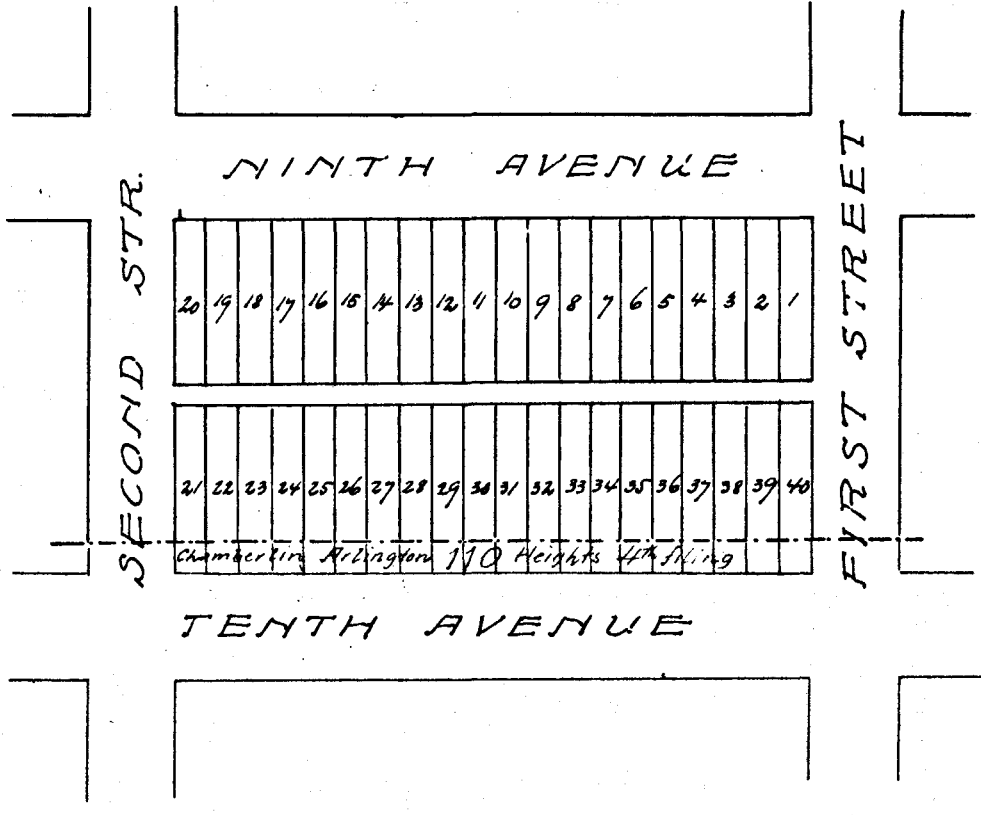

Year	OWNER'S NAME	No. of Lot	Value
1908	Unknown	1 to 40	1000
1909	"	1 to 40	1000
1910	"	1 to 40	1000
1911	J. E. Mc Cart	all	500
1912	J. E. Mc Cart		500
1913	Mrs J. E. Mc Cart		500
1914	" J. E. Mc Cart		500

Block No. 13. Assessor's Abstract of City Lots in Tarrant County, Texas.

Chamberlin Arlington Heights 1st Addⁿ of FORT WORTH.

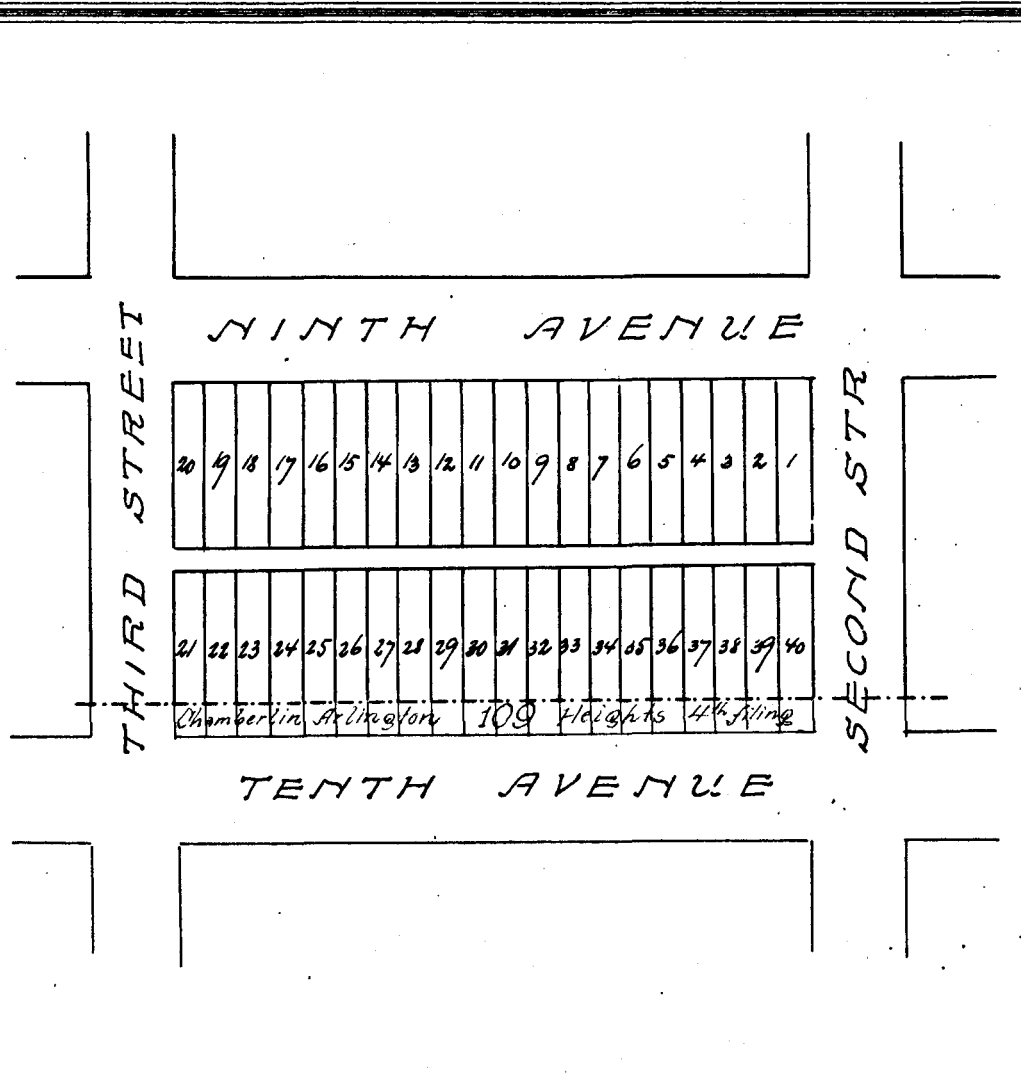

Year	OWNER'S NAME	No. of Lot	Value
------	--------------	------------	-------

Year	OWNER'S NAME	No. of Lot	Value
1908	Unknown	1 to 40	1000
1909	"	1 to 40	1000
1910	"	1 to 40	1000
1911	J. E. Mc Cart	all	500
1912	J. E. Mc Cart		500
1913	Mrs J. E. Mc Cart	"	500
1914	Mrs J. E. Mc Cart		500

Block No. 14. Assessor's Abstract of City Lots in Tarrant County, Texas.

Chamberlin Arlington Heights 1st Addⁿ of FORT WORTH.

Printers & Stationers, Ft. Worth

Year OWNER'S NAME No. of Lot Value

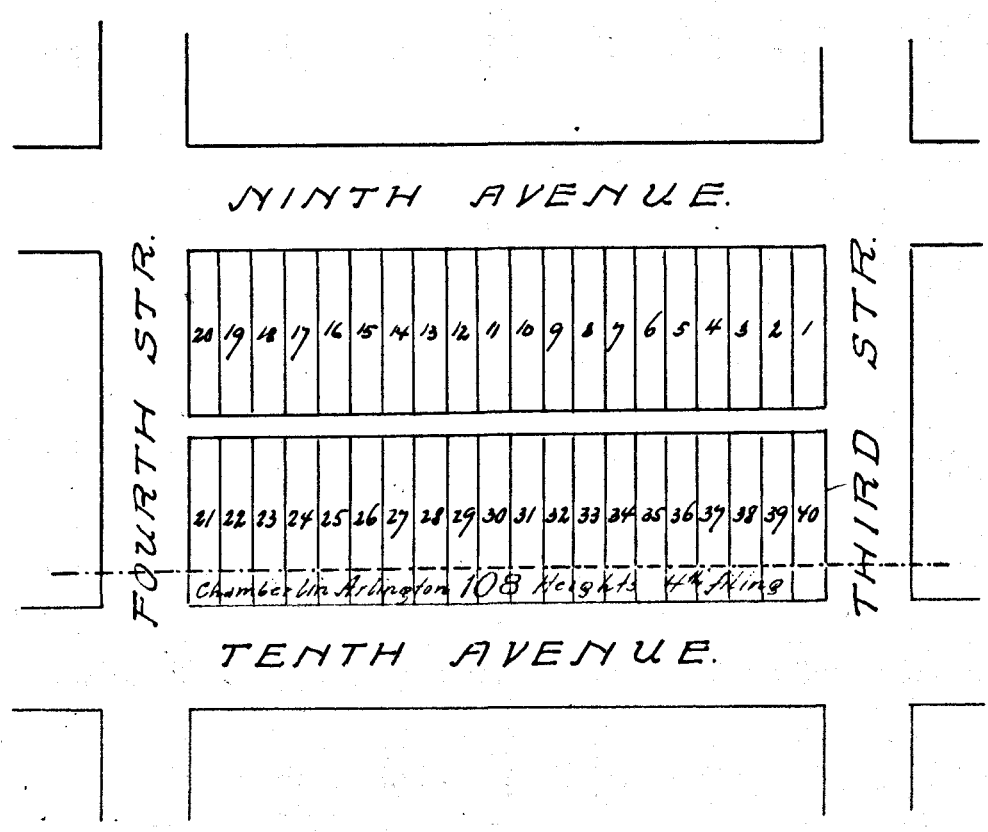

Year	OWNER'S NAME	No. of Lot	Value
1908	Unknown	1 to 40	1000
1909	"	1 to 40	1000
1910	"	1 to 40	1000
1911	J. E. McLeat	31 to 40	150
1911	Unknown	1 to 30	350
1912	J. E. McLeat	31 to 40	150
1912	L. E. Winter	33-34	700
1912	Unknown	1 to 30	350
1913	Mrs J. E. McLeat	31 to 40	150
1913	Unknown	1 to 15	300
1913	"	16 to 30	300
1914	Mrs J. E. McLeat	31 to 40	150
1914	Jno E Smith	33, 34	700
1914	Walter B Scott	17 to 20	100
1914	Unknown	1 to 16 - 21 to 30	710

Block No. 15 Assessor's Abstract of City Lots in Tarrant County, Texas.

Chamberlin Arlington Heights 1st Addⁿ of FORT WORTH.

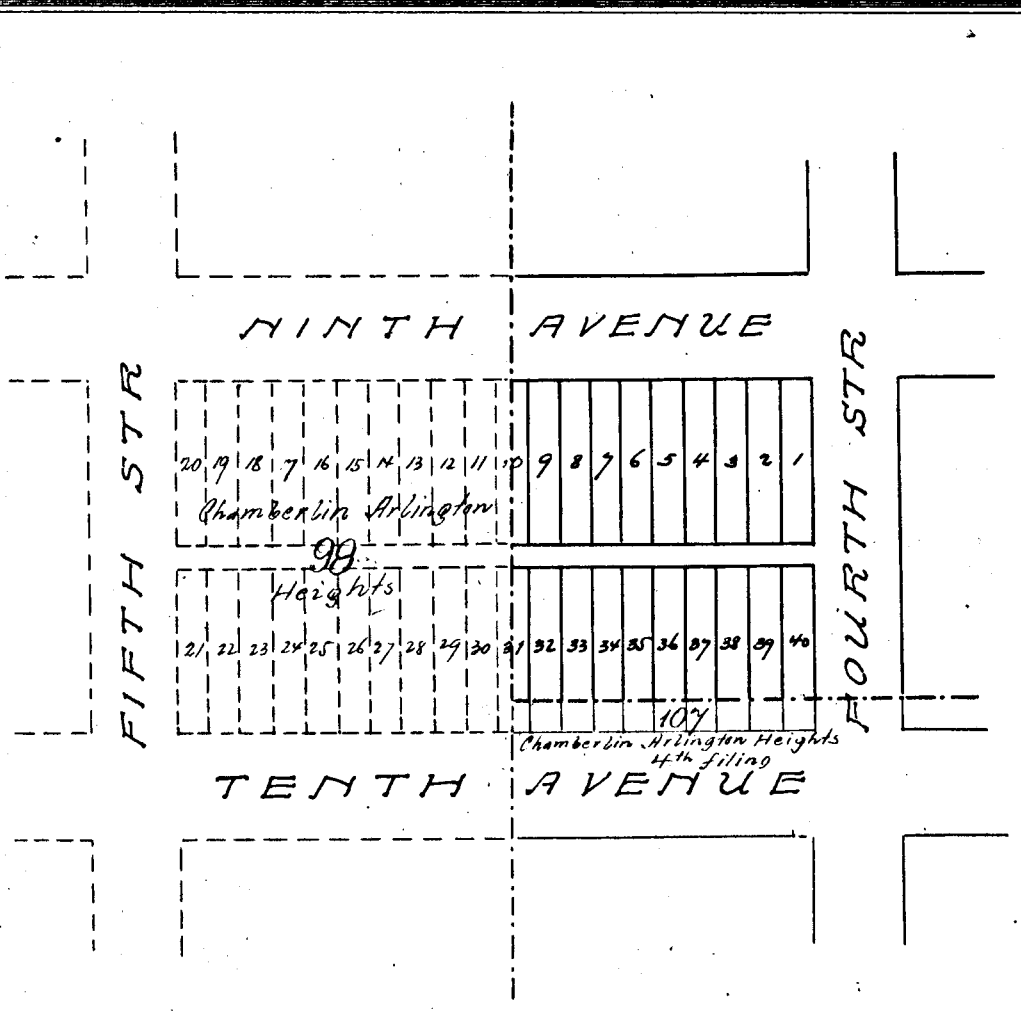

Year	OWNER'S NAME	No. of Lot	Value
1877	P. R. McBarney	1 to 10	100
1898	"	1 to 10	100
1908	Unknown	1 to 9, 32 to 40	500
1909	"	1 to 9, 32 to 40	500
1910	"	1 to 9, 32 to 40	500
1911	J. E. McEart	31 to 40	150
1911	Unknown	1 to 9	350
1912	J. E. McEart	31 to 40	150
1912	Unknown	1 to 9	350
1913	Mrs J. E. McEart	31 to 40	150
1913	Unknown	1 to 9	350
1914	Mrs J. E. McEart	31 to 40	150
1914	Unknown	1 to 9	390

37 to 40 has \$800 Cottage 1913

Block No. 1 Assessor's Abstract of City Lots in Tarrant County, Texas.

Chamberlin Arlington Heights 3rd Filing of FORT WORTH.

Printed & Stationed, Ft. Worth

Year	OWNER'S NAME	No. of Lot	Value	Diagram
	<i>Assessed as acreage</i>			
Year	OWNER'S NAME	No. of Lot	Value	

Block No. 3 . Assessor's Abstract of City Lots in Tarrant County, Texas.

Chamberlin Arlington Heights 3rd Filing of FORT WORTH.

Year OWNER'S NAME No. of Lot Value

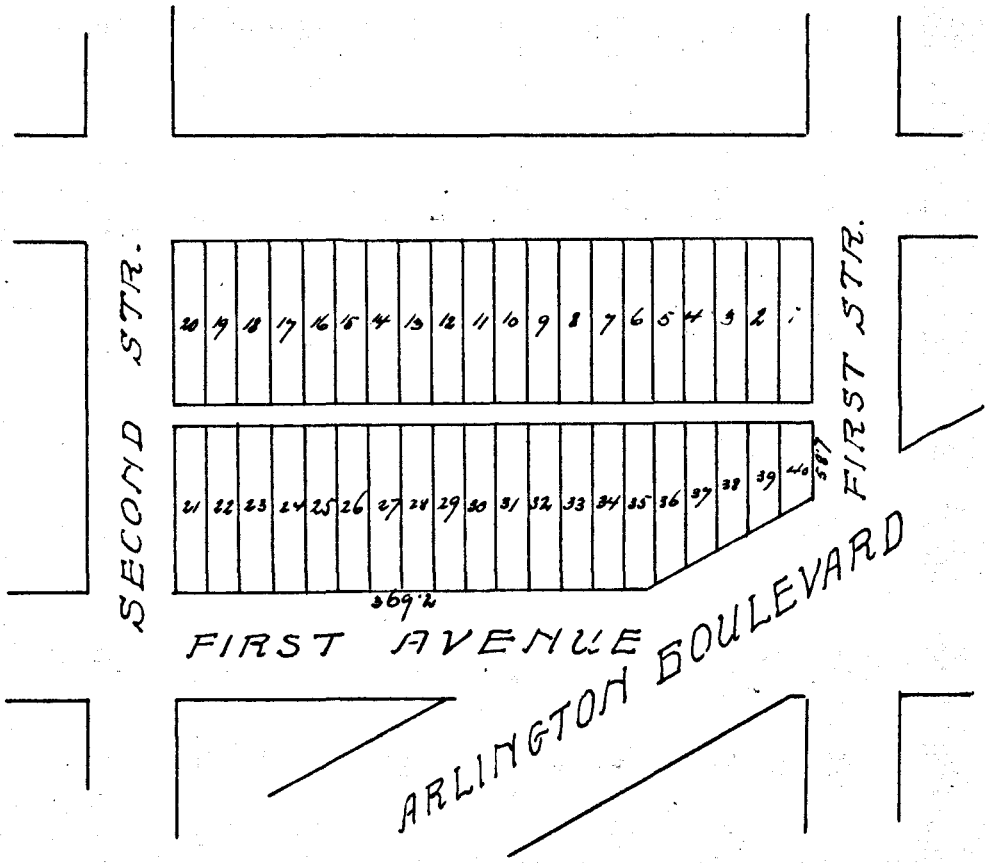

Year OWNER'S NAME No. of Lot Value

Block No. 7. Assessor's Abstract of City Lots in Tarrant County, Texas.

Chamberlin Arlington Heights 3rd Filing of FORT WORTH.

Year	OWNER'S NAME	No. of Lot	Value
------	--------------	------------	-------

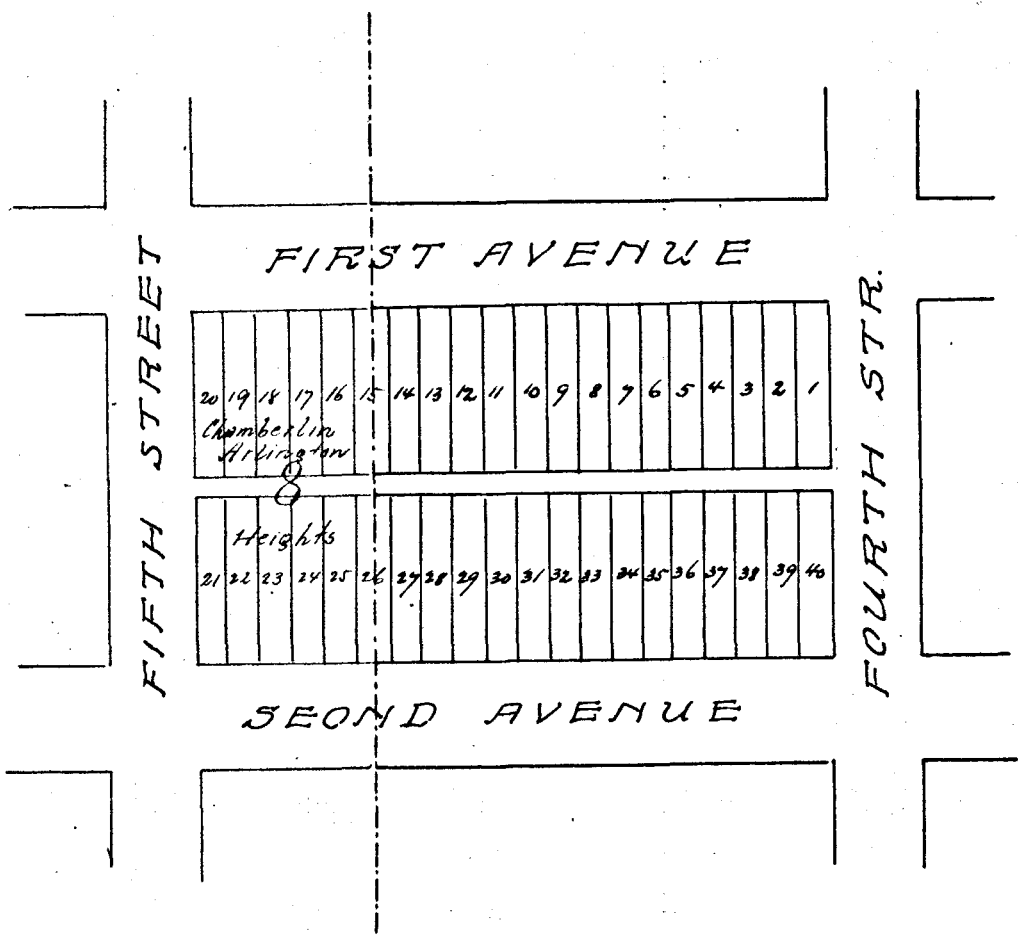

Year	OWNER'S NAME	No. of Lot	Value
------	--------------	------------	-------

Block No. 8. Assessor's Abstract of City Lots in Tarrant County, Texas.

Chamberlin Arlington Heights 3rd Filing of FORT WORTH.

Texas Printing and Lith. Co.

Year	OWNER'S NAME	No. of Lot	Value
<p style="text-align: center;">FIRST AVENUE</p> <p style="text-align: center;">FOURTH STR. THIRD STR.</p> <p style="text-align: center;">SECOND AVENUE</p>			
Year	OWNER'S NAME	No. of Lot	Value

Block No. 9. Assessor's Abstract of City Lots in Tarrant County, Texas.
Chamberlin Arlington Heights 3rd Filing OF FORT WORTH.

City of Fort Worth

Year	OWNER'S NAME	No. of Lot	Value
<div style="text-align: center;"> <p>FIRST AVENUE</p> <p>THIRD STR</p> <p>20 19 18 17 16 15 14 13 12 11 10 9 8 7 6 5 4 3 2 1</p> <p>21 22 23 24 25 26 27 28 29 30 31 32 33 34 35 36</p> <p>SECOND ARLINGTON BOULEVARD AVE</p> <p>SECOND STREET</p> </div>			
Year	OWNER'S NAME	No. of Lot	Value

Block No. 10. Assessor's Abstract of City Lots in Tarrant County, Texas.

Chamberline Arlington Heights 3rd filing of FORT WORTH.

Texas Printing and Lith. Co.

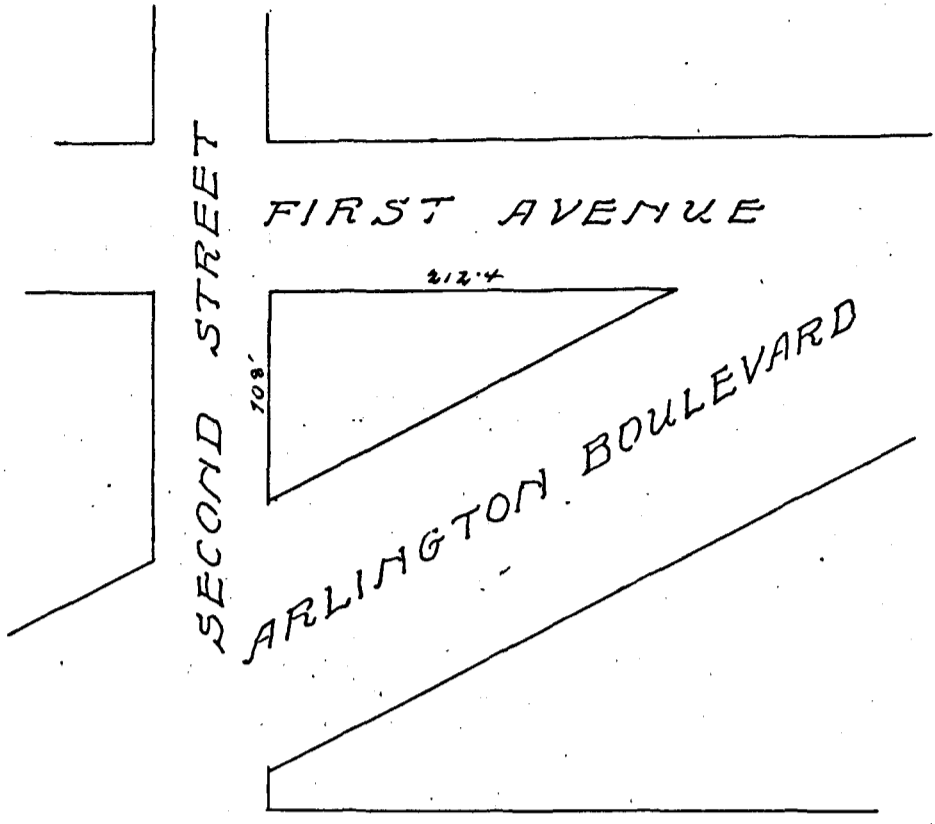

Year	OWNER'S NAME	No. of Lot	Value
Year	OWNER'S NAME	No. of Lot	Value

Block No. 11 Assessor's Abstract of City Lots in Tarrant County, Texas.
 Chamberline Arlington Heights 3rd Filing of FORT WORTH.

Printed at Fort Worth, Texas

Year	OWNER'S NAME	No. of Lot	Value				

Year	OWNER'S NAME	No. of Lot	Value

Block No. *13^b* Assessor's Abstract of City Lots in Tarrant County, Texas.

Chamberlin Arlington Heights 3rd Filing of FORT WORTH.

Printers & Stationers, Ft. Worth.

Year	OWNER'S NAME	No. of Lot	Value

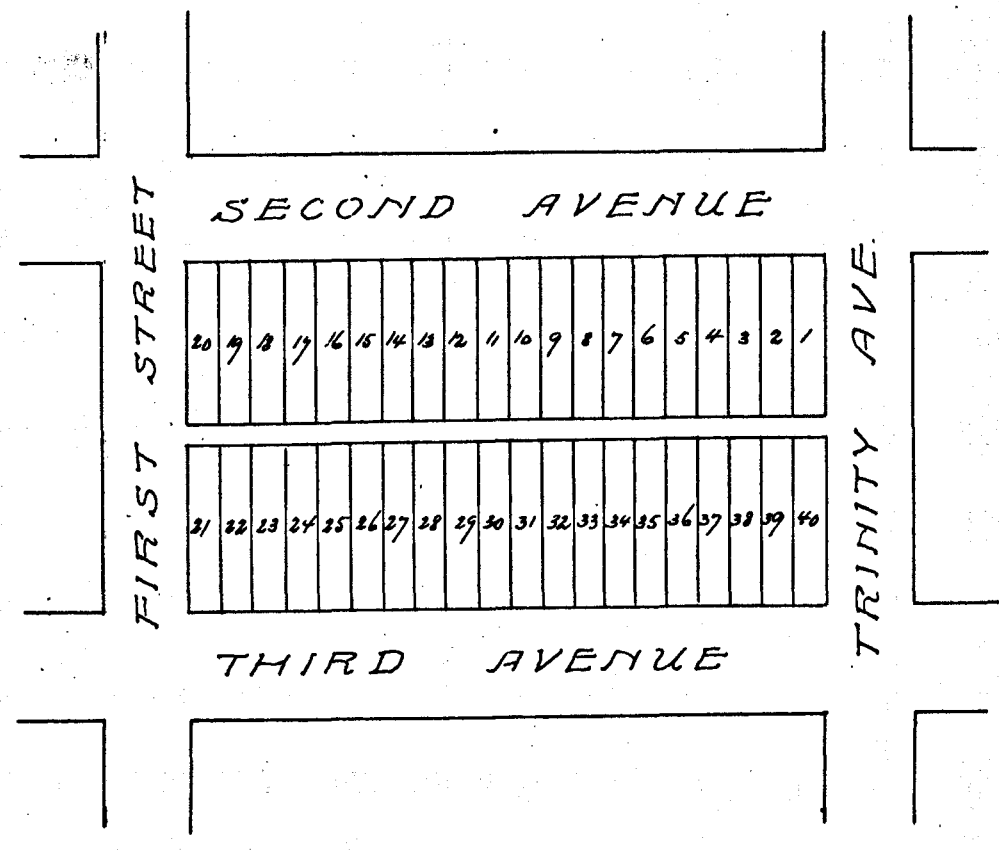

Year	OWNER'S NAME	No. of Lot	Value

Block No. 15. Assessor's Abstract of City Lots in Tarrant County, Texas.

Chamberlin Arlington Heights 3rd Filing of FORT WORTH.

Printers & Stationers, Ft. Worth

Year	OWNER'S NAME	No. of Lot	Value

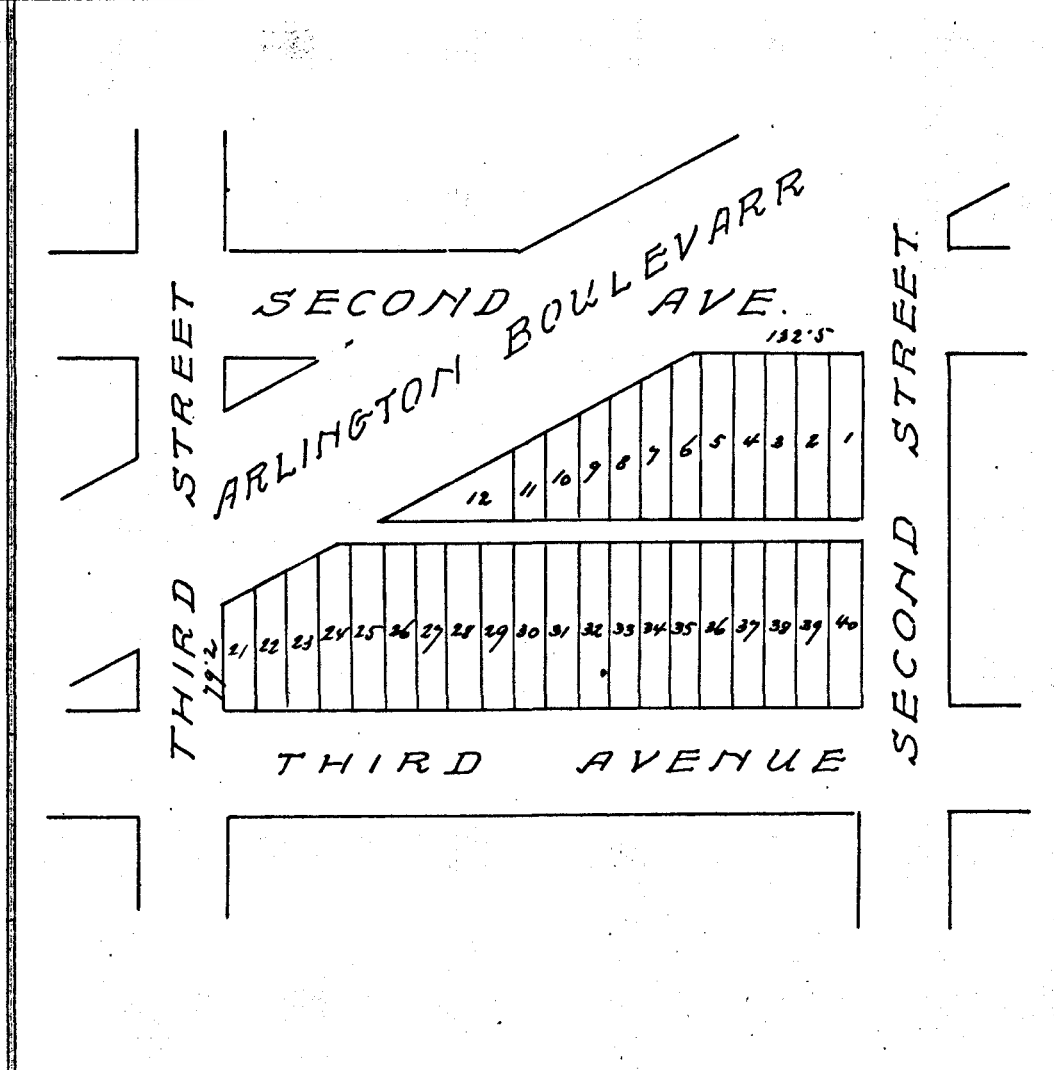

Year	OWNER'S NAME	No. of Lot	Value

Year	OWNER'S NAME	No. of Lot	Value

Block No. 17. Assessor's Abstract of City Lots in Tarrant County, Texas.

Chamberlin Arlington Heights 3rd filing of FORT WORTH.

Printers & Stationers, Ft. Worth

Year	OWNER'S NAME	No. of Lot	Value
Year	OWNER'S NAME	No. of Lot	Value
Empty table body for the second section			

Block No. 19. Assessor's Abstract of City Lots in Tarrant County, Texas.

Chamberlin Arlington Heights 3rd Filing of FORT WORTH.

City of Fort Worth

Year	OWNER'S NAME	No. of Lot	Value

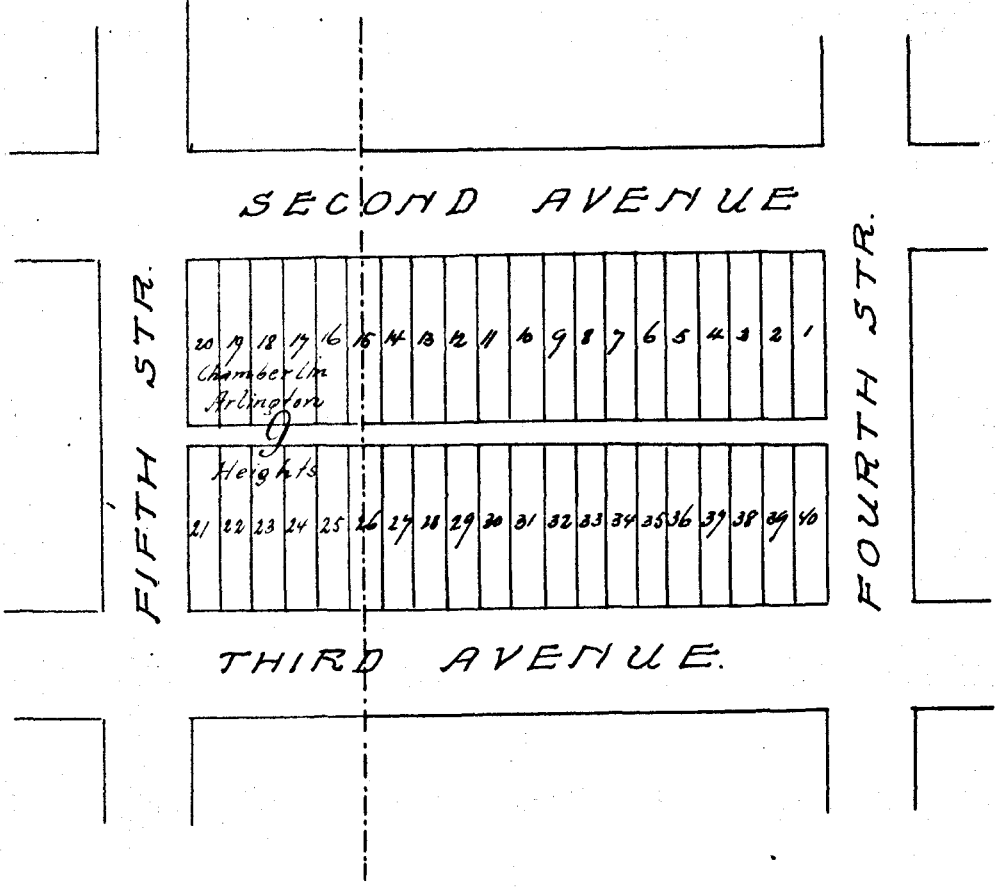

Year	OWNER'S NAME	No. of Lot	Value

Block No. 21, Assessor's Abstract of City Lots in Tarrant County, Texas.

Chamberlin Arlington Heights 3rd filing of FORT WORTH.

Printers & Stationers, Ft. Worth

Year	OWNER'S NAME	No. of Lot	Value

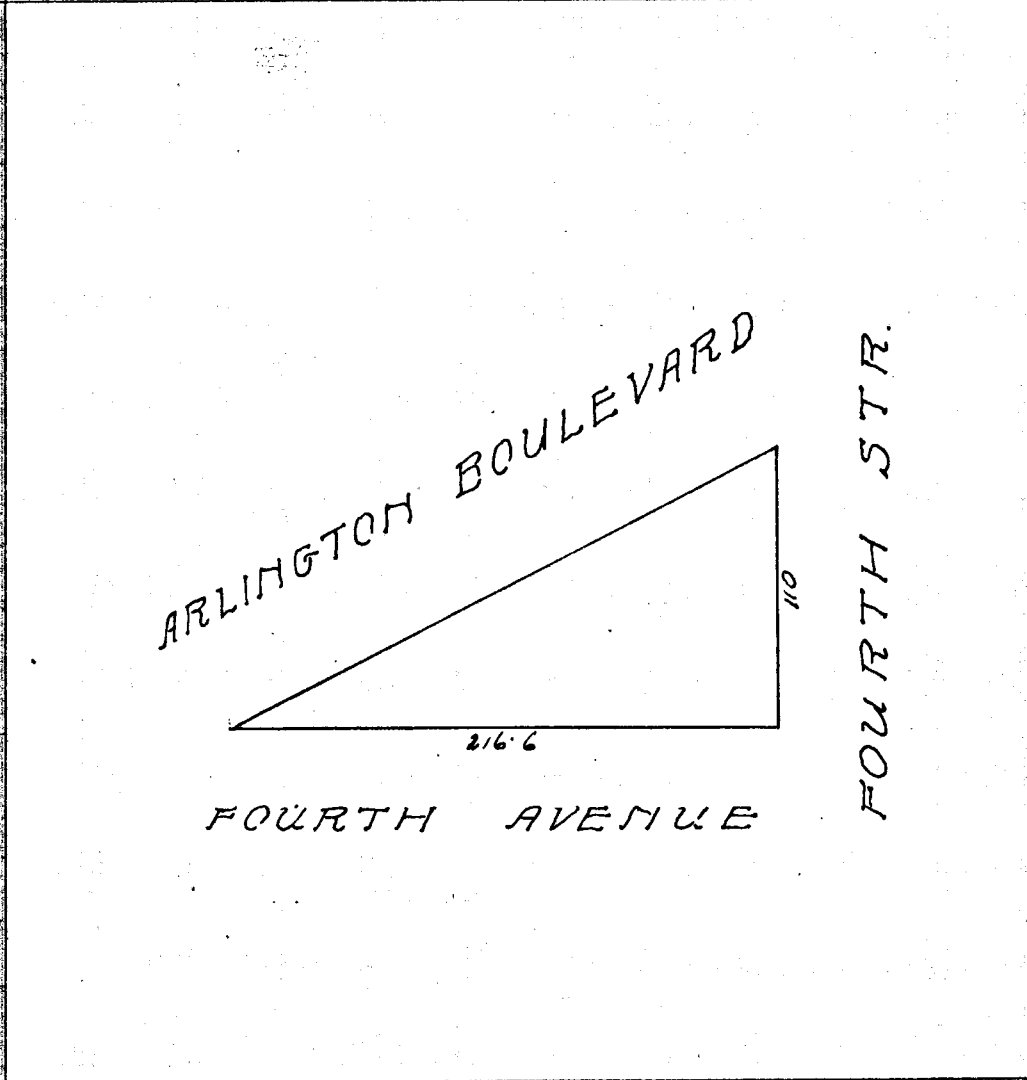

Year	OWNER'S NAME	No. of Lot	Value

Block No. 24 . Assessor's Abstract of City Lots in Tarrant County, Texas.

Chamberlin Arlington Heights 3rd filing of FORT WORTH.

Printed at Stationers, Ft. Worth.

Year	OWNER'S NAME	No. of Lot	Value

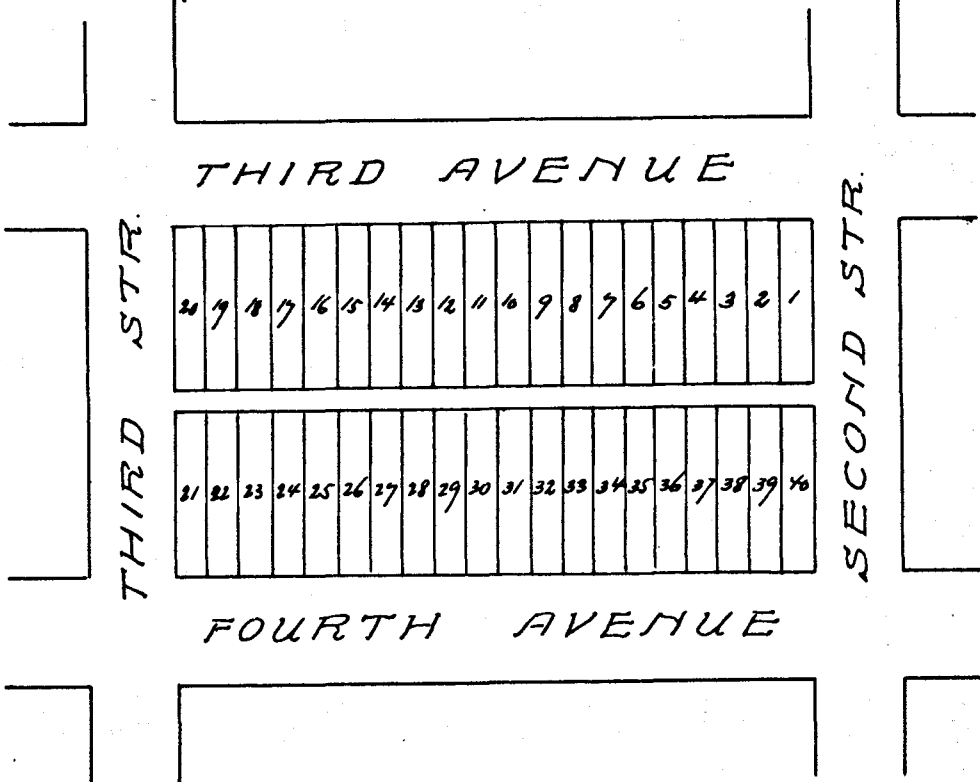

Year	OWNER'S NAME	No. of Lot	Value

Block No. 25. Assessor's Abstract of City Lots in Tarrant County, Texas.

Chamberlin Arlington Heights 3rd filing of FORT WORTH.

Texas Printing and Lith. Co.

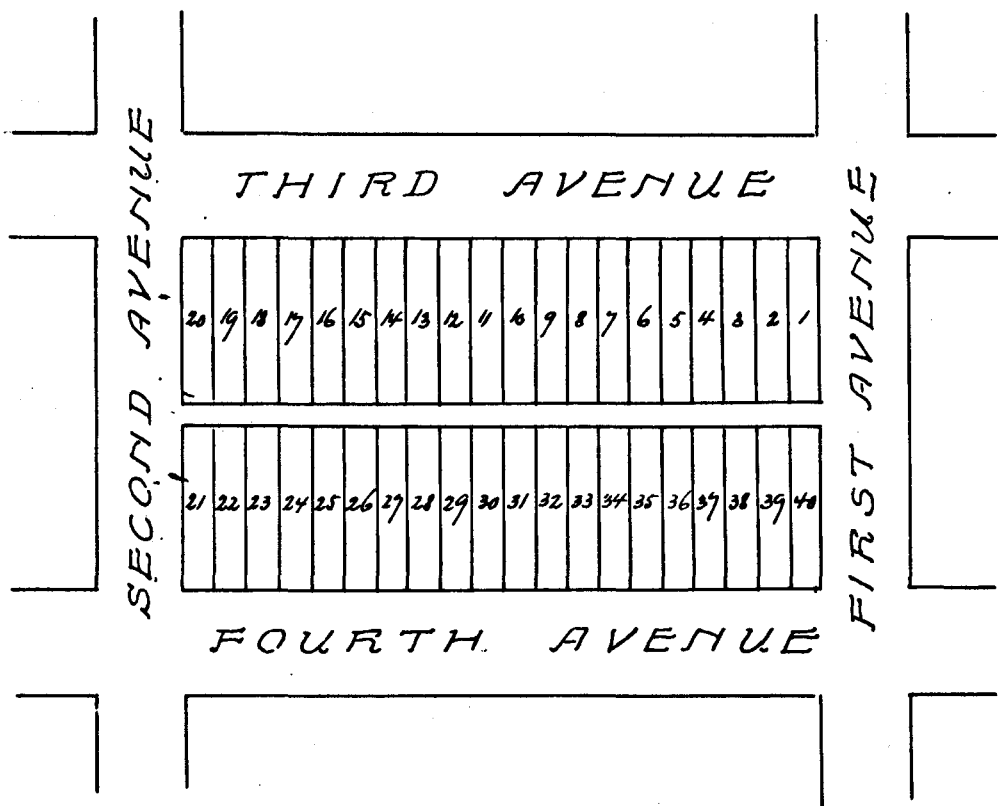

Year	OWNER'S NAME	No. of Lot	Value
------	--------------	------------	-------

Year	OWNER'S NAME	No. of Lot	Value
------	--------------	------------	-------

Block No. 27. Assessor's Abstract of City Lots in Tarrant County, Texas.

Chamberline Arlington Heights 3rd filing of FORT WORTH.

Texas Printing and Lith. Co.

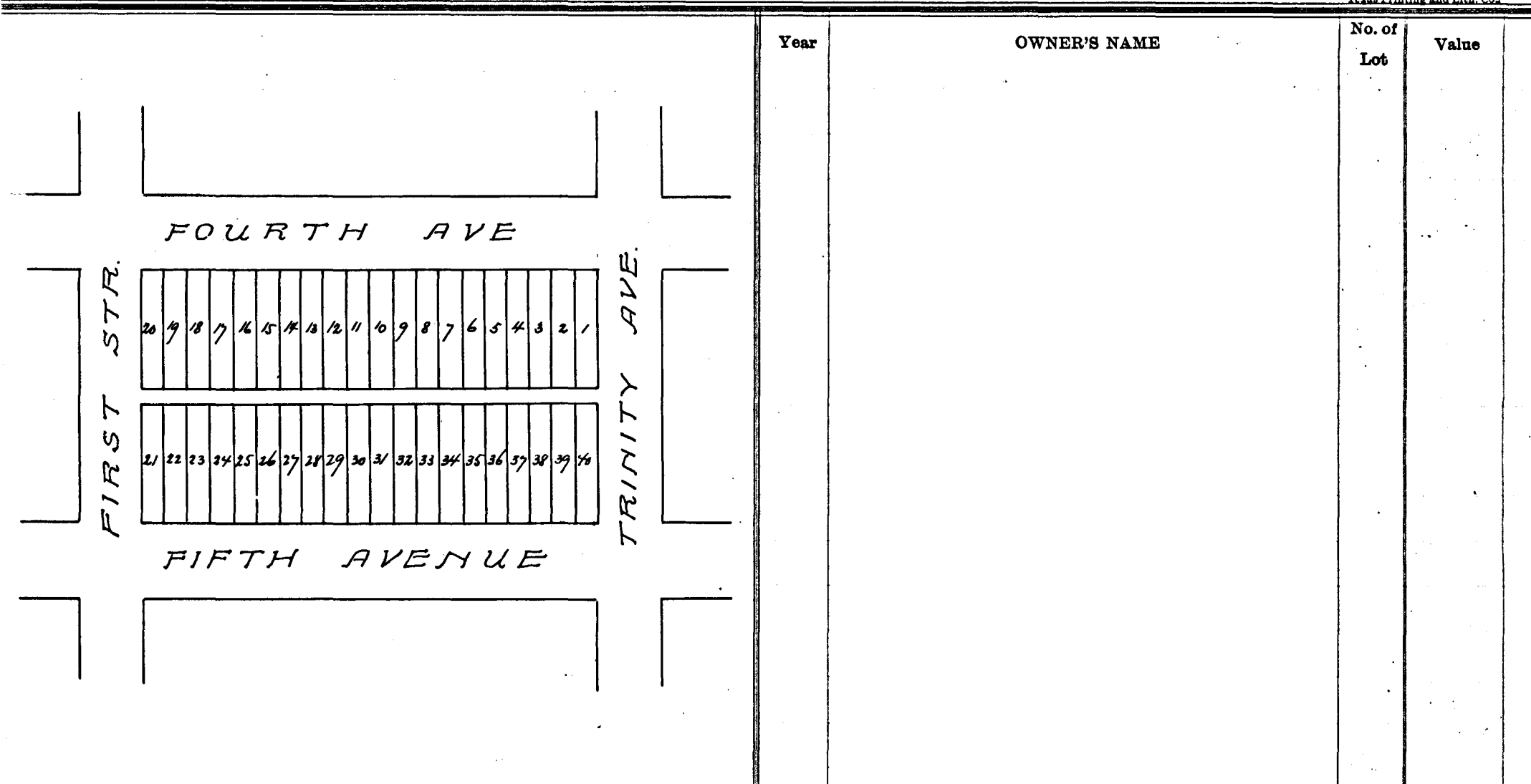

Year	OWNER'S NAME	No. of Lot	Value
[Empty table area for recording ownership and value data for each lot]			

Block No. 28. Assessor's Abstract of City Lots in Tarrant County, Texas.

Chamberline Arlington Heights 3rd Filing of FORT WORTH.

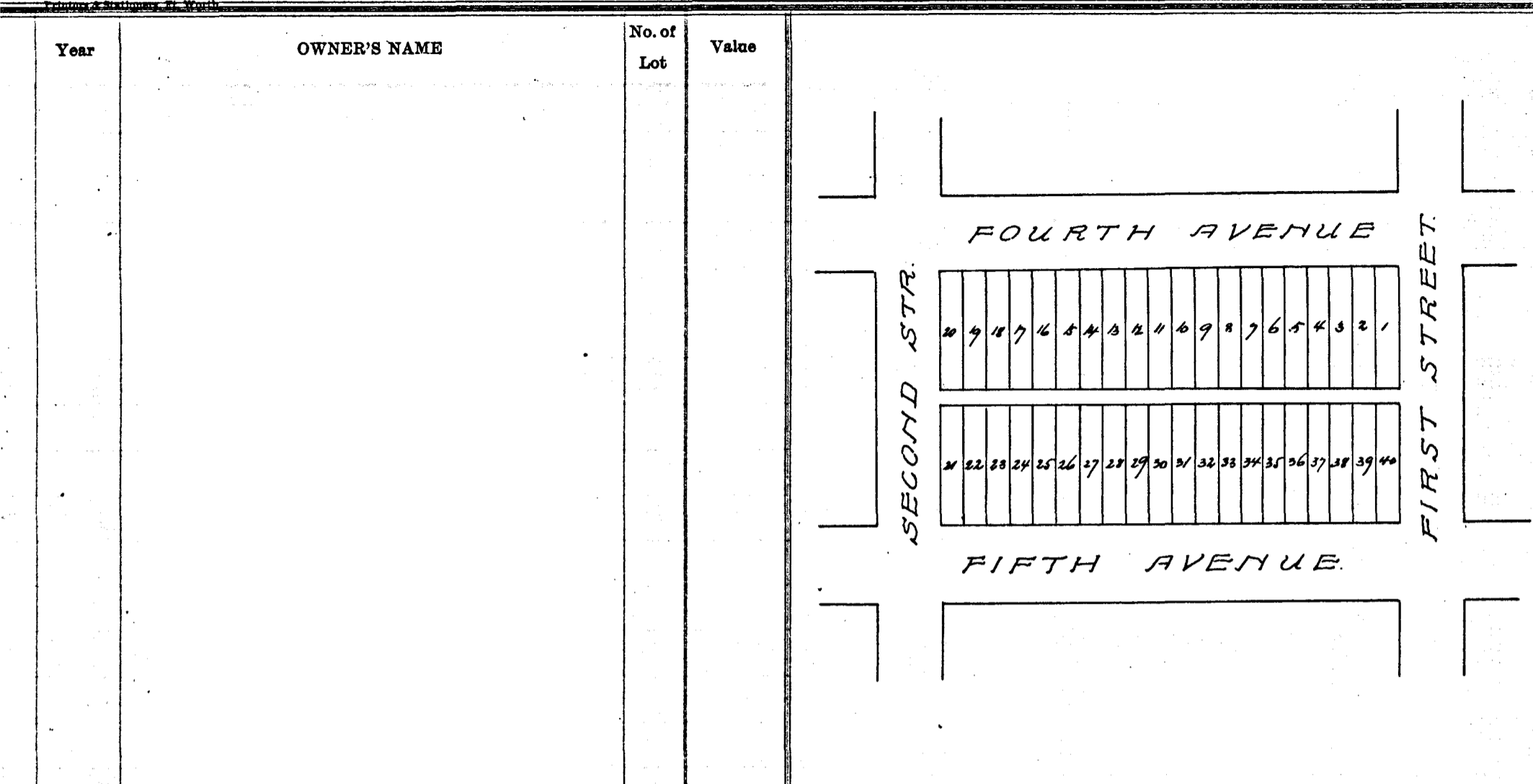

Year	OWNER'S NAME	No. of Lot	Value

Year	OWNER'S NAME	No. of Lot	Value

Block No. 29. Assessor's Abstract of City Lots in Tarrant County, Texas.

Chamberlin Arlington Heights 3rd Filing of FORT WORTH.

Texas Printing and Lith. Co.

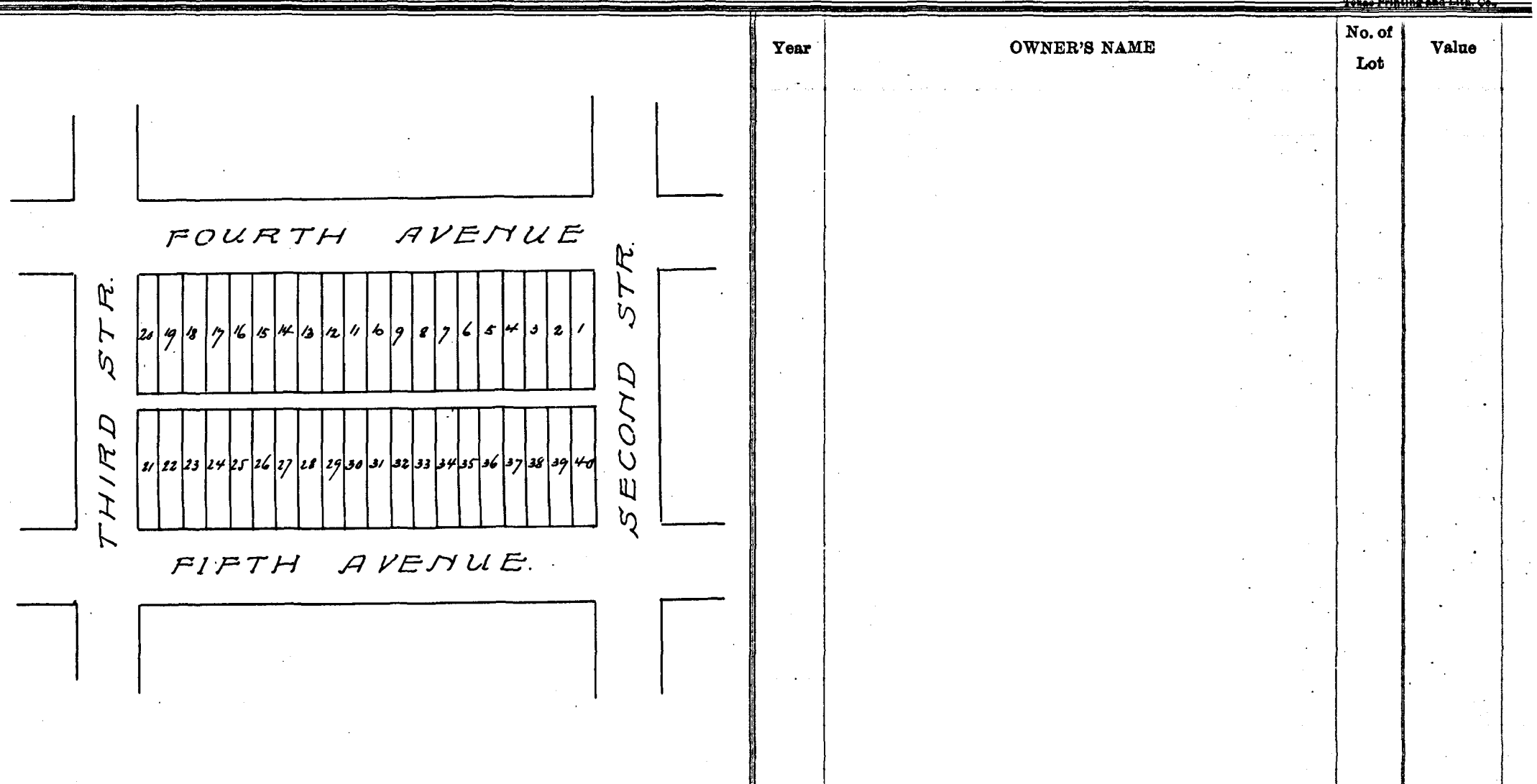

Year	OWNER'S NAME	No. of Lot	Value
------	--------------	------------	-------

Year	OWNER'S NAME	No. of Lot	Value
------	--------------	------------	-------

Block No. 30 Assessor's Abstract of City Lots in Tarrant County, Texas.

Chamberlin Arlington Heights 3rd Filing of FORT WORTH.

Year	OWNER'S NAME	No. of Lot	Value
------	--------------	------------	-------

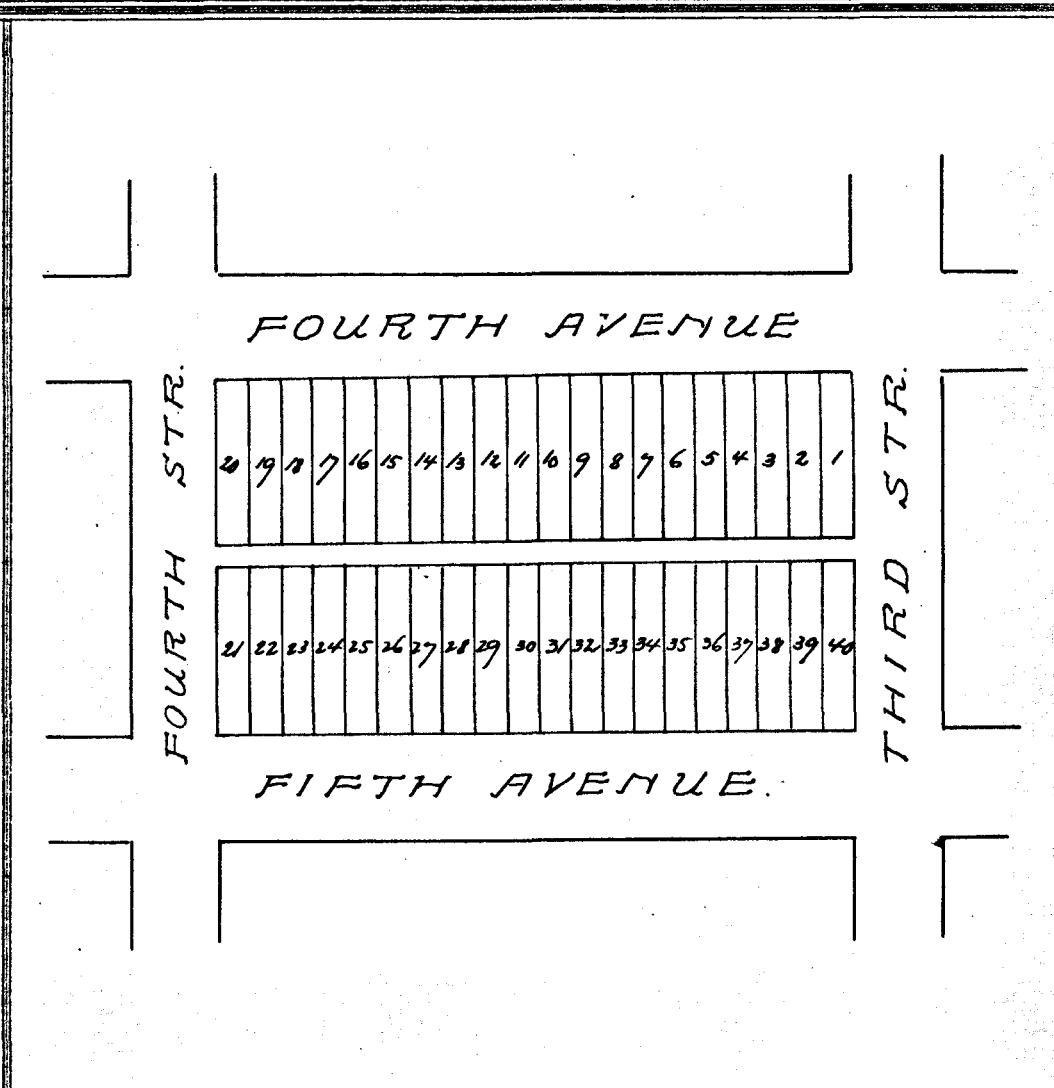

Year	OWNER'S NAME	No. of Lot	Value
------	--------------	------------	-------

Year	OWNER'S NAME	No. of Lot	Value
------	--------------	------------	-------

Block No. 32. Assessor's Abstract of City Lots in Tarrant County, Texas.

Chamberlin Arlington Heights 3rd Filing of FORT WORTH.

Year	OWNER'S NAME	No. of Lot	Value
Year	OWNER'S NAME	No. of Lot	Value

Block No. 33 Assessor's Abstract of City Lots in Tarrant County, Texas.

Chamberlin Arlington Heights 3rd Filing of FORT WORTH.

Texas Printing and Lith. Co.

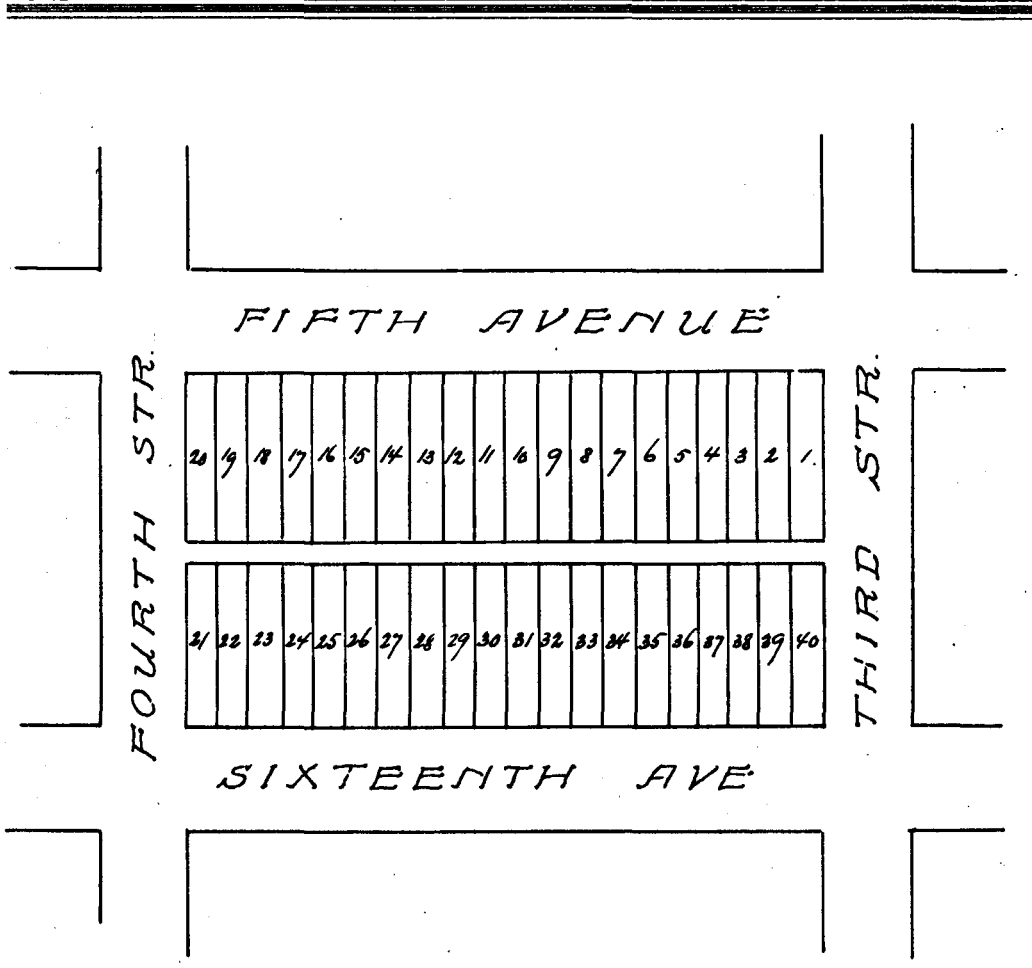

Year	OWNER'S NAME	No. of Lot	Value

Year	OWNER'S NAME	No. of Lot	Value

Block No. 34, Assessor's Abstract of City Lots in Tarrant County, Texas.

Chamberlin Arlington Heights 3rd filing of FORT WORTH.

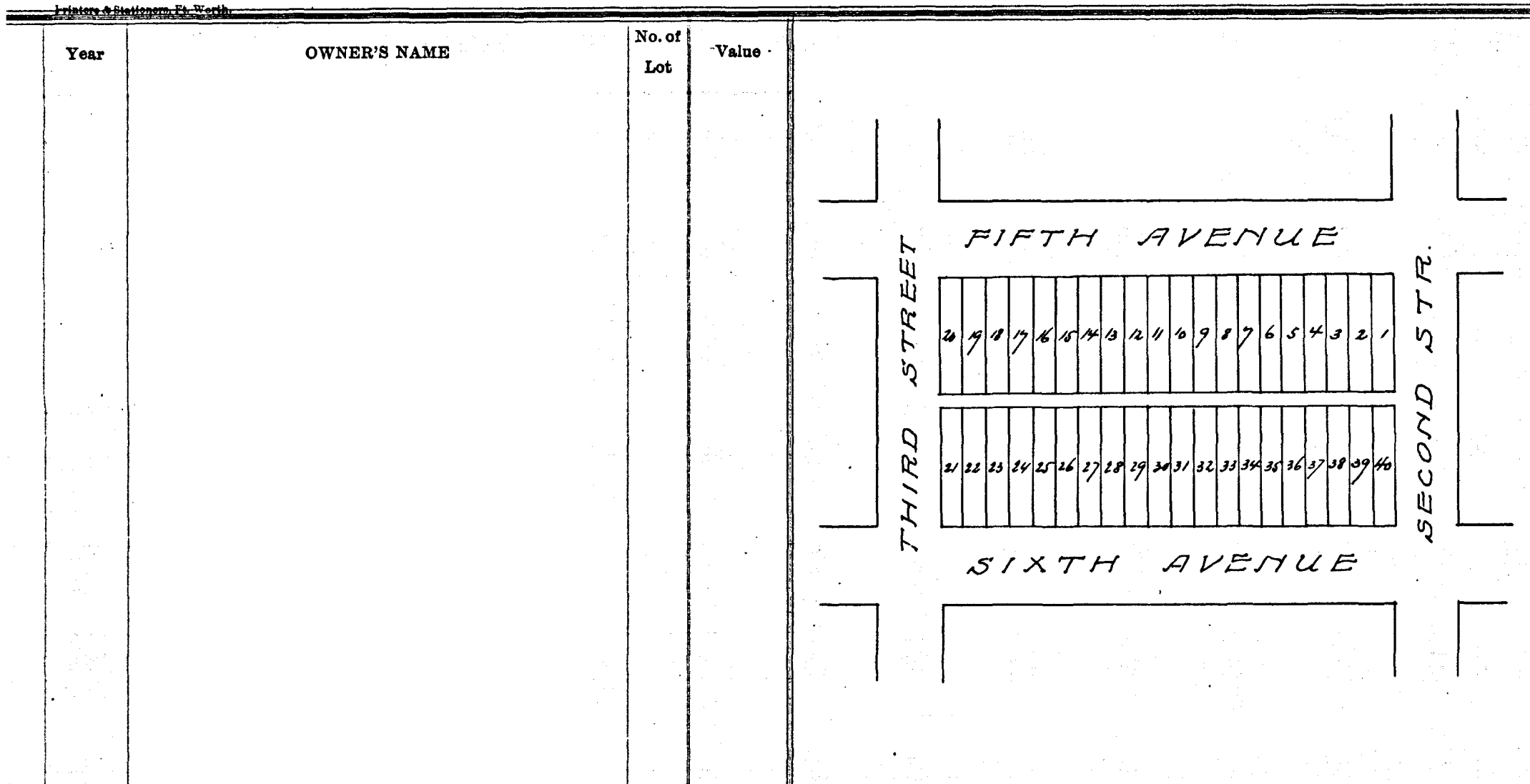

Year	OWNER'S NAME	No. of Lot	Value
------	--------------	------------	-------

Year	OWNER'S NAME	No. of Lot	Value
------	--------------	------------	-------

Block No. 37. Assessor's Abstract of City Lots in Tarrant County, Texas.

Chamberlin Arlington Heights 3rd Filing of FORT WORTH.

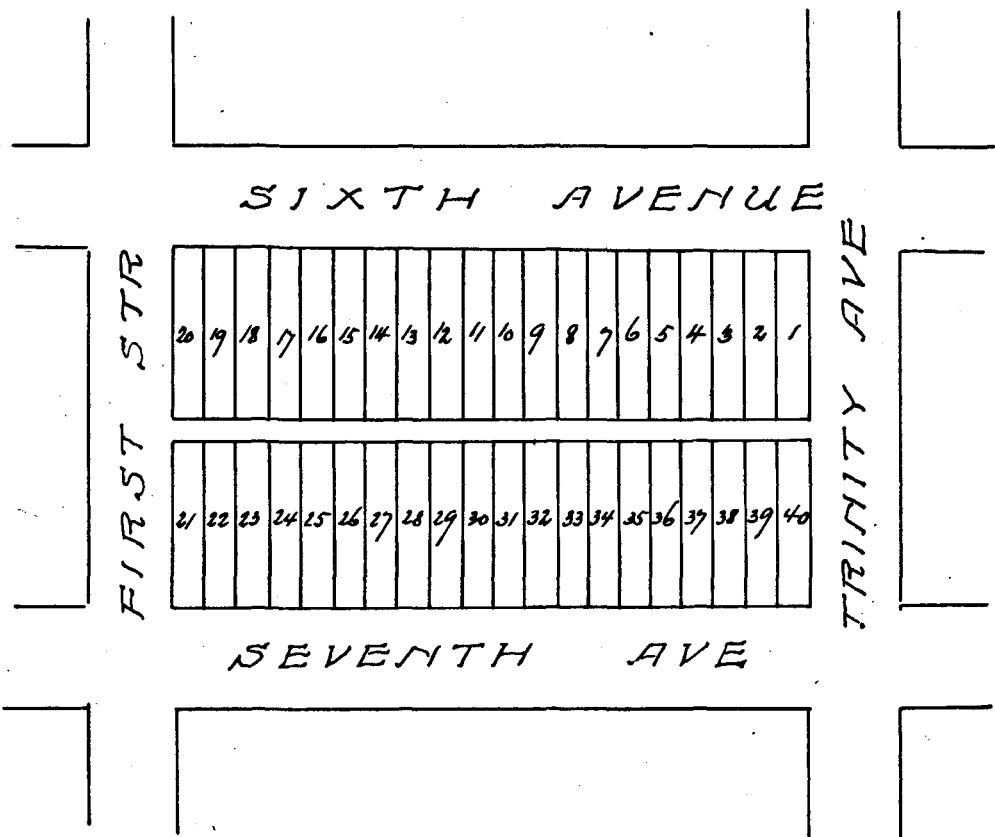

Year

OWNER'S NAME

No. of Lot

Value

Year

OWNER'S NAME

No. of Lot

Value

Block No. 38. Assessor's Abstract of City Lots in Tarrant County, Texas.

Chamberlin Arlington Heights 3rd Filing of FORT WORTH.

Printed at Stationers, Ft. Worth.

Year	OWNER'S NAME	No. of Lot	Value

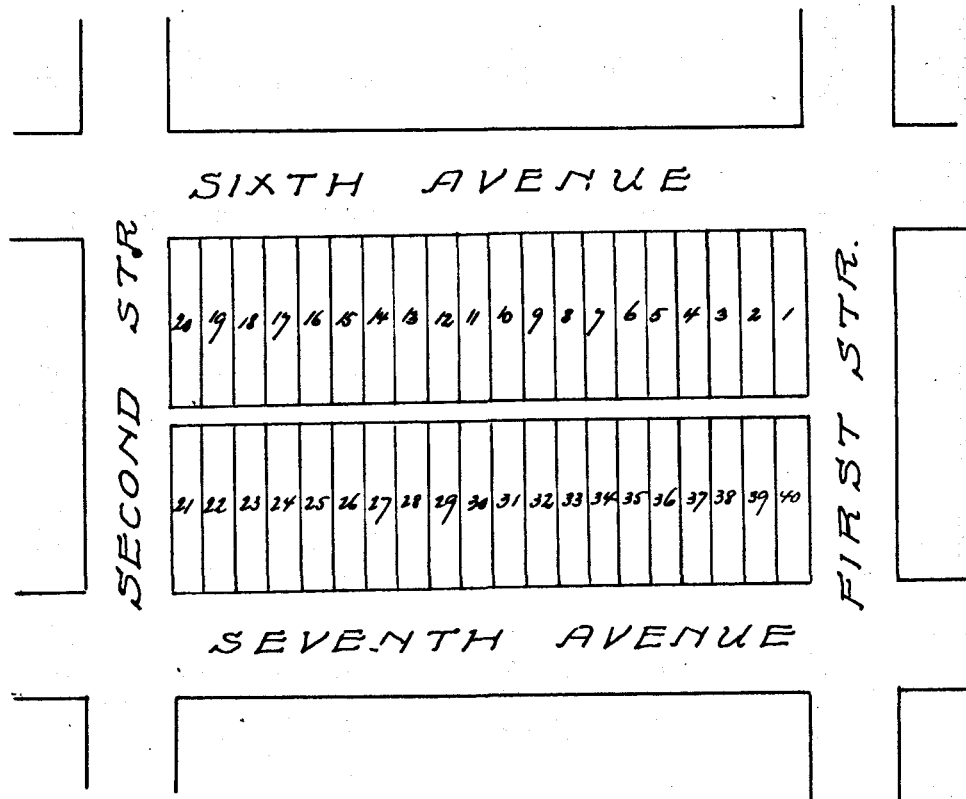

Year	OWNER'S NAME	No. of Lot	Value

Block No. 40 Assessor's Abstract of City Lots in Tarrant County, Texas.

Chamberlin Arlington Heights 3rd Filing of FORT WORTH.

Printers & Stationers Ft. Worth

Year	OWNER'S NAME	No. of Lot	Value

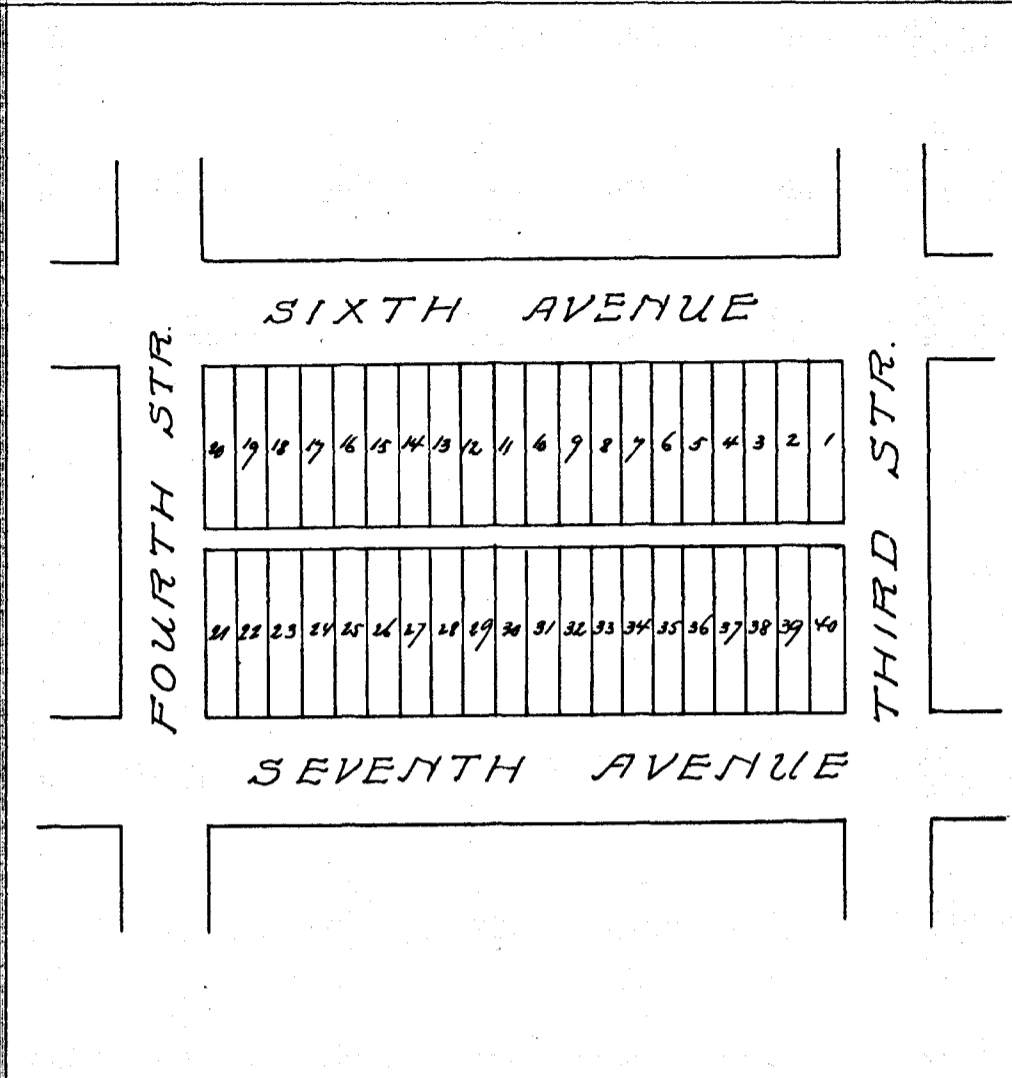

Year	OWNER'S NAME	No. of Lot	Value

Block No. *42*. Assessor's Abstract of City Lots in Tarrant County, Texas.

Chamberlin Arlington Heights 3rd fil. of FORT WORTH.

Printers & Stationers, Ft. Worth

Year	OWNER'S NAME	No. of Lot	Value

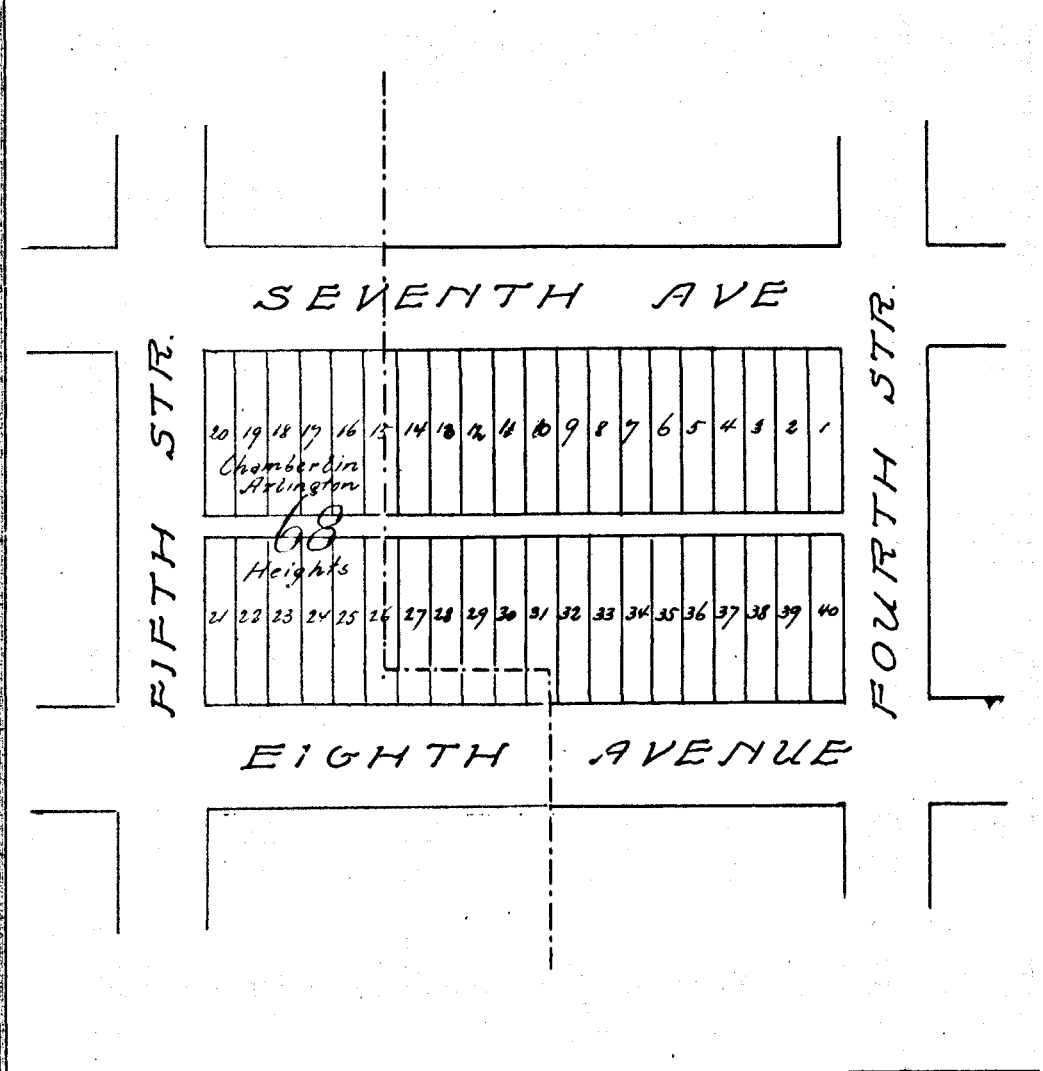

Year	OWNER'S NAME	No. of Lot	Value

Block No. 44 Assessor's Abstract of City Lots in Tarrant County, Texas.

Chamberlin Arlington Heights 3rd filing of FORT WORTH.

Year	OWNER'S NAME	No. of Lot	Value

The map shows a rectangular block bounded by SEVENTH STR. at the top, EIGHTH STREET at the bottom, THIRD STREET on the left, and SECOND STR. on the right. The block is divided into two rows of 20 lots each. The top row is numbered 1 to 20 from right to left. The bottom row is numbered 41 to 60 from left to right.

Year	OWNER'S NAME	No. of Lot	Value

Block No. 47. Assessor's Abstract of City Lots in Tarrant County, Texas.

Chamberlin Arlington Heights 3rd filing of FORT WORTH.

Year	OWNER'S NAME	No. of Lot	Value
------	--------------	------------	-------

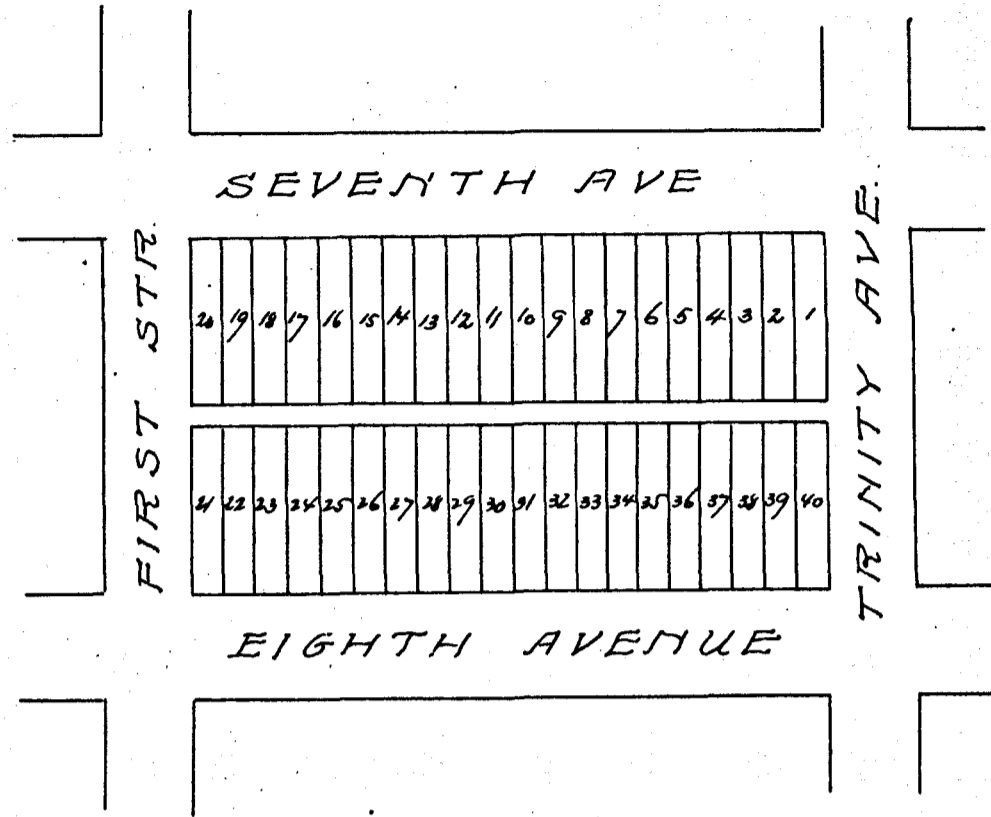

Year	OWNER'S NAME	No. of Lot	Value
------	--------------	------------	-------

Block No. 1. Assessor's Abstract of City Lots in Tarrant County, Texas.

Chamberlin Arlington Heights 4th Filing of FORT WORTH.

Texas Printing and Lith. Co.

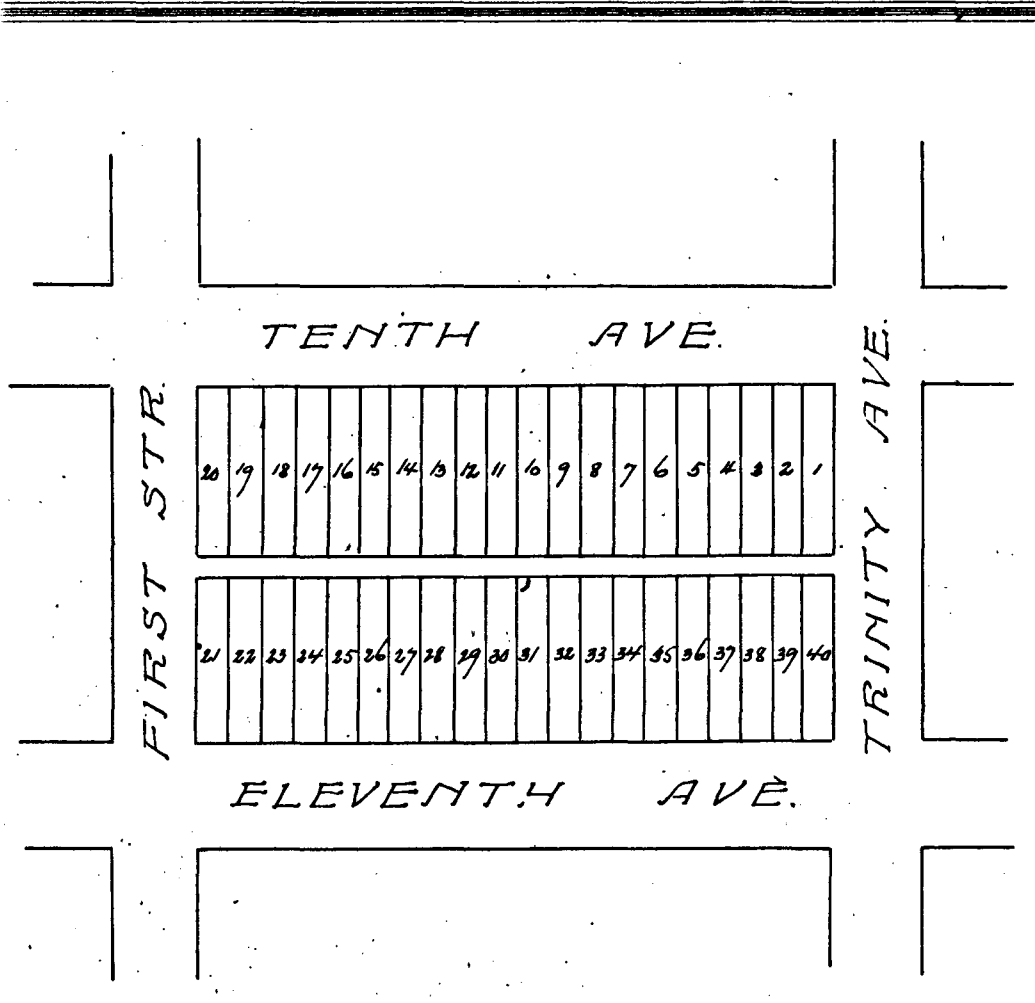

Year	OWNER'S NAME	No. of Lot	Value
------	--------------	------------	-------

Year	OWNER'S NAME	No. of Lot	Value
	Assessed as acreage		
1908	West FM Land Co	21 to 39	100
"	Unknown	1 to 19	200
	2 1/2 Blk 1. Carried here Bal carried as Acl No. sub of 4th filing B134 p. 73		
1909	Unknown	1 to 20	500
1910	"	1 to 20	500

Block No. 2. Assessor's Abstract of City Lots in Tarrant County, Texas.

Chamberlin Arlington Heights 4th Filing of FORT WORTH.

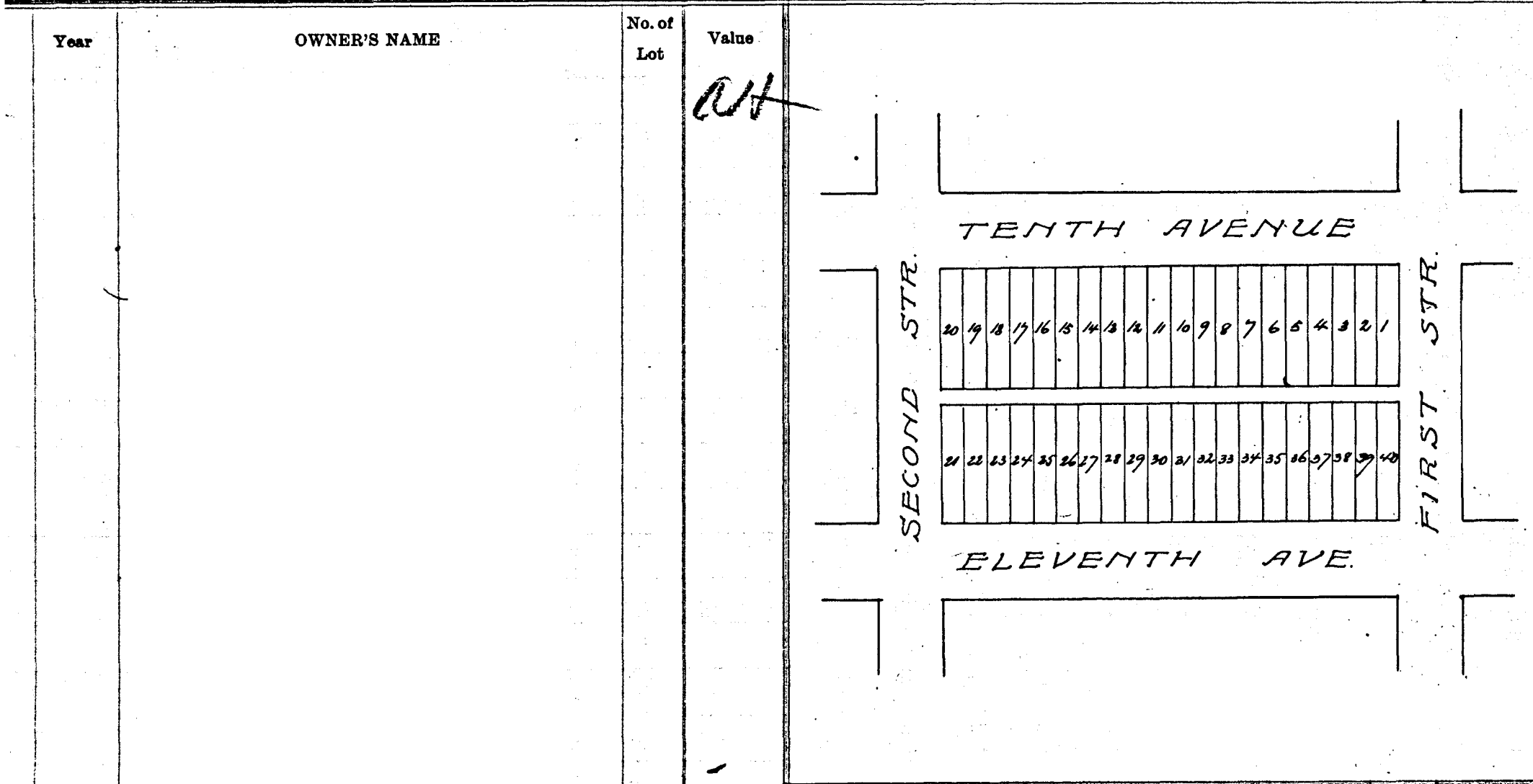

Year	OWNER'S NAME	No. of Lot	Value
1908	West ATW Land Co	1 to 39	200
	<i>See Arlington Star Sub 4th Filing, B16, 135 p. 16</i>		

Block No. 3. Assessor's Abstract of City Lots in Tarrant County, Texas.

Chamberlin Arlington Heights 4th Filing of FORT WORTH.

Franklin & Co. Lith. Co.

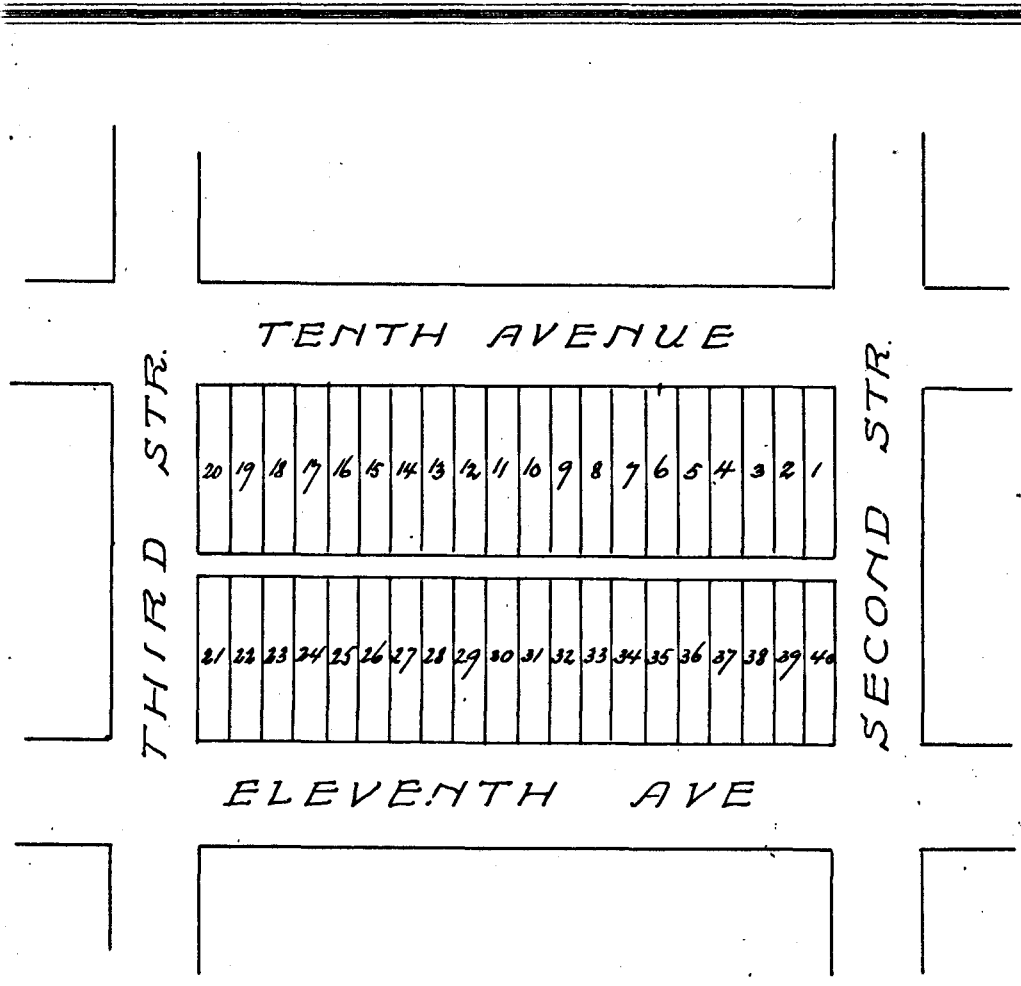

Year	OWNER'S NAME	No. of Lot	Value
------	--------------	------------	-------

Year	OWNER'S NAME	No. of Lot	Value
1908	West TX Land Co	21 to 25, 27, 39	80
	N/2 Blk 3 Carried here Balance carried as A-1 lots Sub 4th Filing Blk 134		
1909	Unknown	1 to 20	500

Block No. 4. Assessor's Abstract of City Lots in Tarrant County, Texas.

Chamberlin Arlington Heights 4th Filing of FORT WORTH.

Year	OWNER'S NAME	No. of Lot	Value
1907	J L Mock	all	1000

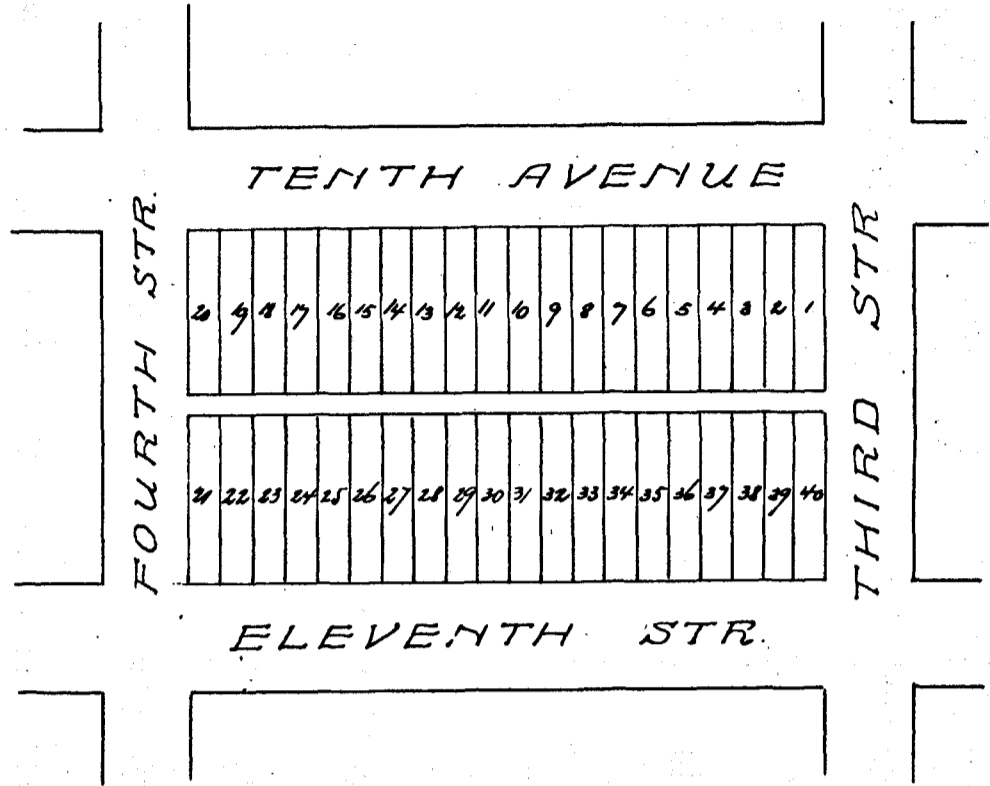

Year	OWNER'S NAME	No. of Lot	Value
1908	J L Mock	all	2000
	all bet 4 & Carvid here		
1909	J L Mock	all bet 4	2000
1910	J L Mock	all bet 4	2000
1911	J L Mock	all "	2000
1912	J. L Mock	all	2000
1913	J L Mock	all	2200
1914	J L Mock	all	2200

Block No. 5 Assessor's Abstract of City Lots in Tarrant County, Texas.
 Chamberlin Arlington Heights 4th filing of FORT WORTH.

Texas Printing and Lith. Co.

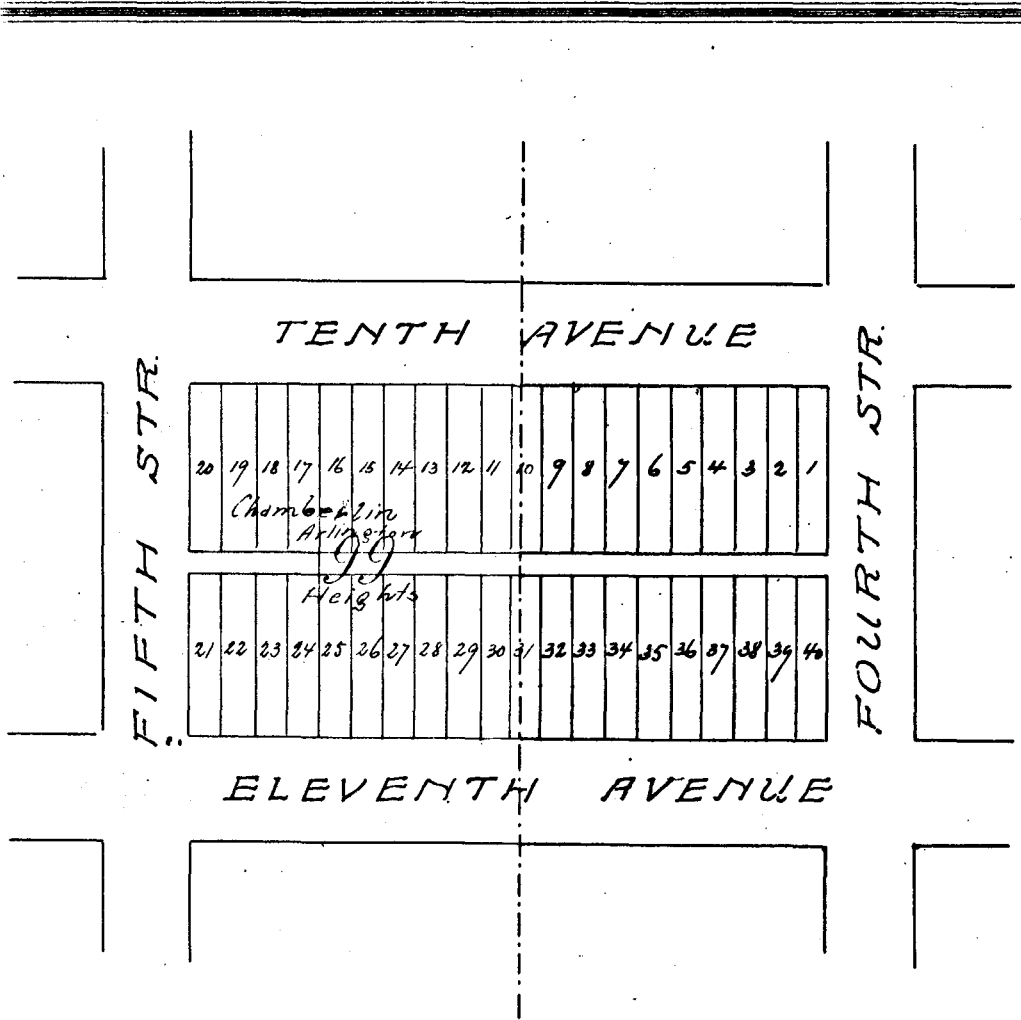

Year	OWNER'S NAME	No. of Lot	Value
------	--------------	------------	-------

Year	OWNER'S NAME	No. of Lot	Value
1904	E W Watkins	1 to 9 32 to 40	360
1908	"	1 to 9, 32 to 40	200
1909	Geo B Johnston	1 to 9, 32 to 40	460
1910	Geo B Johnston	1 to 9, 32 to 40	460
	all lots 5 Carried here		
1911	Geo B Johnston	1 to 9, 32 to 40	460
1912	Geo B Johnston	1 to 9, 32 to 40	460
1913	G B Johnston	1 to 9, 32 to 40	500
1914	Geo. B Johnston	1 to 4, 35 to 40	130
1914	Unknown	5 to 9, 32 to 34	110

5/13/14

Block No. 6 . Assessor's Abstract of City Lots in Tarrant County, Texas.

Chamberlin Arlington Heights 4th Filing of FORT WORTH.

Year	OWNER'S NAME	No. of Lot	Value
1907	E W Watkins	1 to 9 32 to 40	360
1908	E W Watkins	1 to 9, 32 to 40	200
1909	Mrs J E M Bart	1 to 40	350
1910	" J E M Bart	1 to 40	350
1911	" J E M Bart	all bet 6	350
1912	J E M Bart	all	350
1913	Oscar Meyer	all	350
1914	" "	"	350

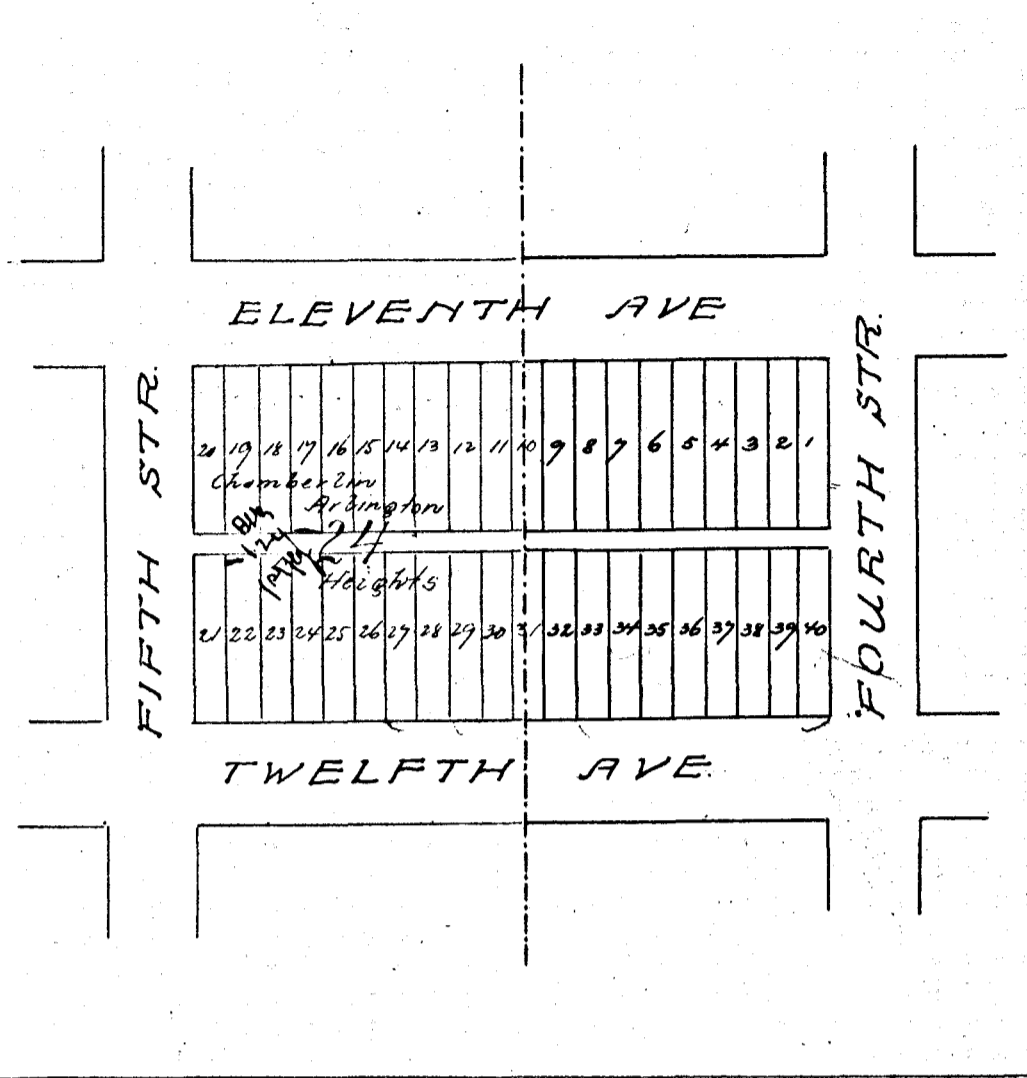

Year	OWNER'S NAME	No. of Lot	Value
<i>all bet 6 Carried here</i>			

Block No. 7 Assessor's Abstract of City Lots in Tarrant County, Texas.

Chamberlin Arlington Heights 4th filing of FORT WORTH.

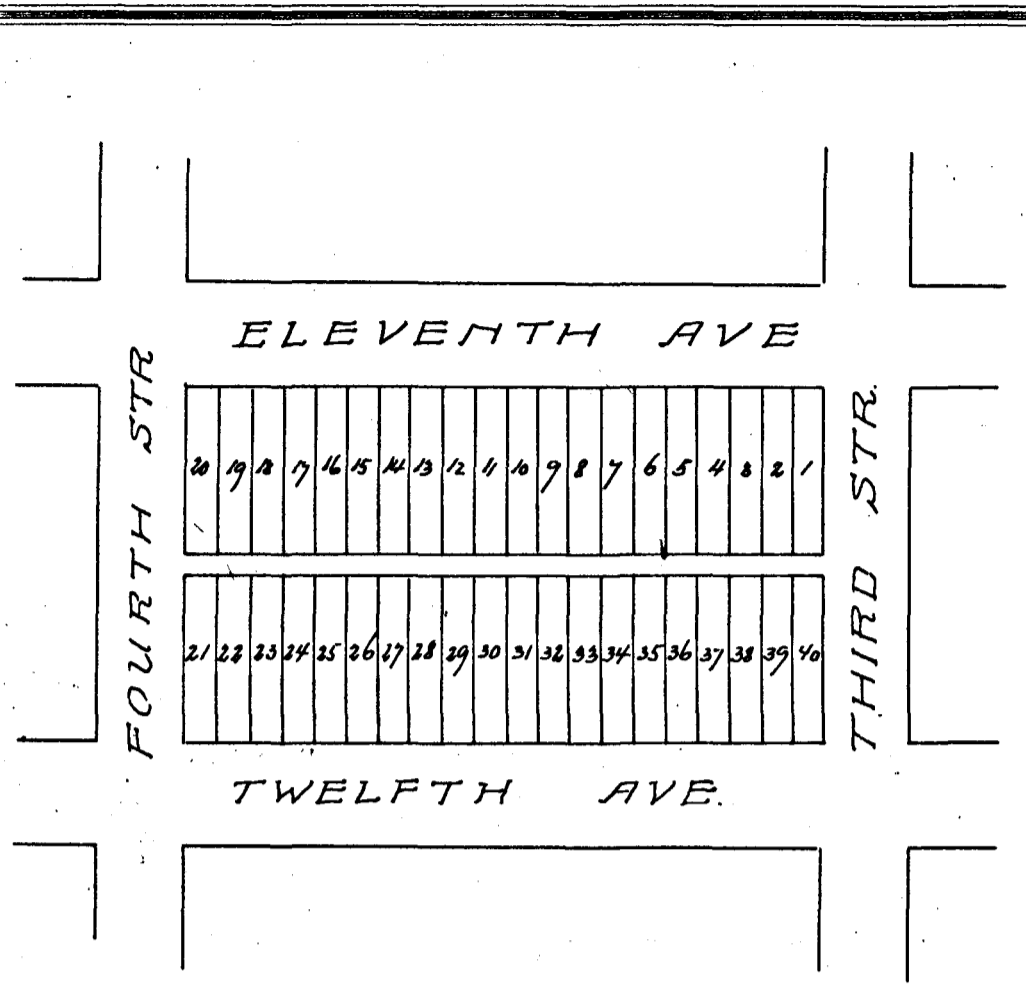

Year	OWNER'S NAME	No. of Lot	Value
1914	Mrs. Geo. H. Smith	27-28	40
1914	D.H. Holley	25-26	40
1914	W M Jackson	11 to 14	80
1914	R.R. Notch	17 to 20	90
1914	J.L. Mc Cown	9.	60
1914	Unknown	1 to 6	130
1914	"	10, 15, 16.	70
1914	"	29 to 36.	170

Year	OWNER'S NAME	No. of Lot	Value
1908	West FM Land Co	lots 5-21 to 35	100
1909	D.H. Holley	25-26	50
Lots 6 to 28 - 38-39-40 carried here			
Bal per Arl Hts Sub 4 th filing B16135			
1909	Mrs Geo H Smith	27, 28	50
1909	D.H. Holley	25, 26	50
"	Unknown	6 to 24, 38 to 40	550
1910	"	6 to 24, 38 to 40	550
1911	A Baum	37 to 40	130
1911	Unknown	6 to 28, 38 to 40	600
1911	A Baum	37 to 4	130
1912	Arl Hts Realty Co	21 to 24	40
1912	Mrs G. H. Smith	27, 28	30
1912	A Baum	37 to 40	130
1912	Unknown	6 to 28	460
1913	A Baum	37 to 40	130
1913	B.R. Notch	17 to 20	80
1913	Arlington Hts Realty Co	21 to 24	40
1913	J L Mc Cown	9	50
1913	Geo H + Mrs H Smith	27-28	30
1913	D. H. Holley	25, 26.	50
1912	W Monroe Jackson	11 to 14	80.
1912	Unknown	1 to 8	160
1913	"	10, 15, 16	60
1913	"	29 to 36	160
1914	A. Baum	37 to 40	130
1914	Arl. Hts. Real Co.	21 to 24	40
1914	R.E. Griffiths	7-8	80

Block No. 8 Assessor's Abstract of City Lots in Tarrant County, Texas.

Chamberlin Arlington Heights 4th Filing of FORT WORTH.

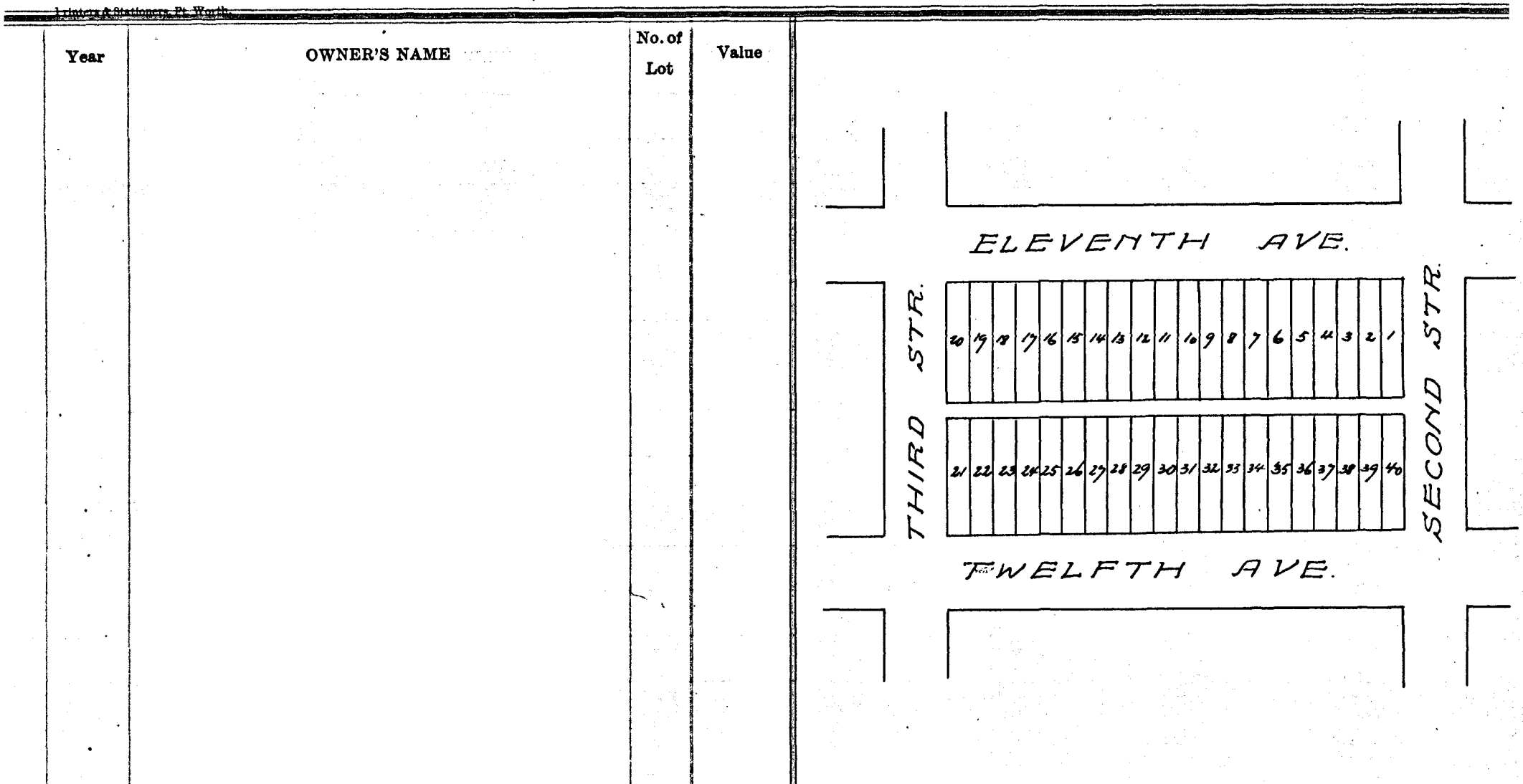

Year	OWNER'S NAME	No. of Lot	Value

Year	OWNER'S NAME	No. of Lot	Value
1908	<i>West FTY Land Co</i>	<i>1 to 39</i>	<i>200</i>
	<i>See Abstracts sub 1st filing B16</i>	<i>Page 7 134</i>	

Block No. 9. Assessor's Abstract of City Lots in Tarrant County, Texas.
Chamberlin Arlington Heights 4th Filing of FORT WORTH.

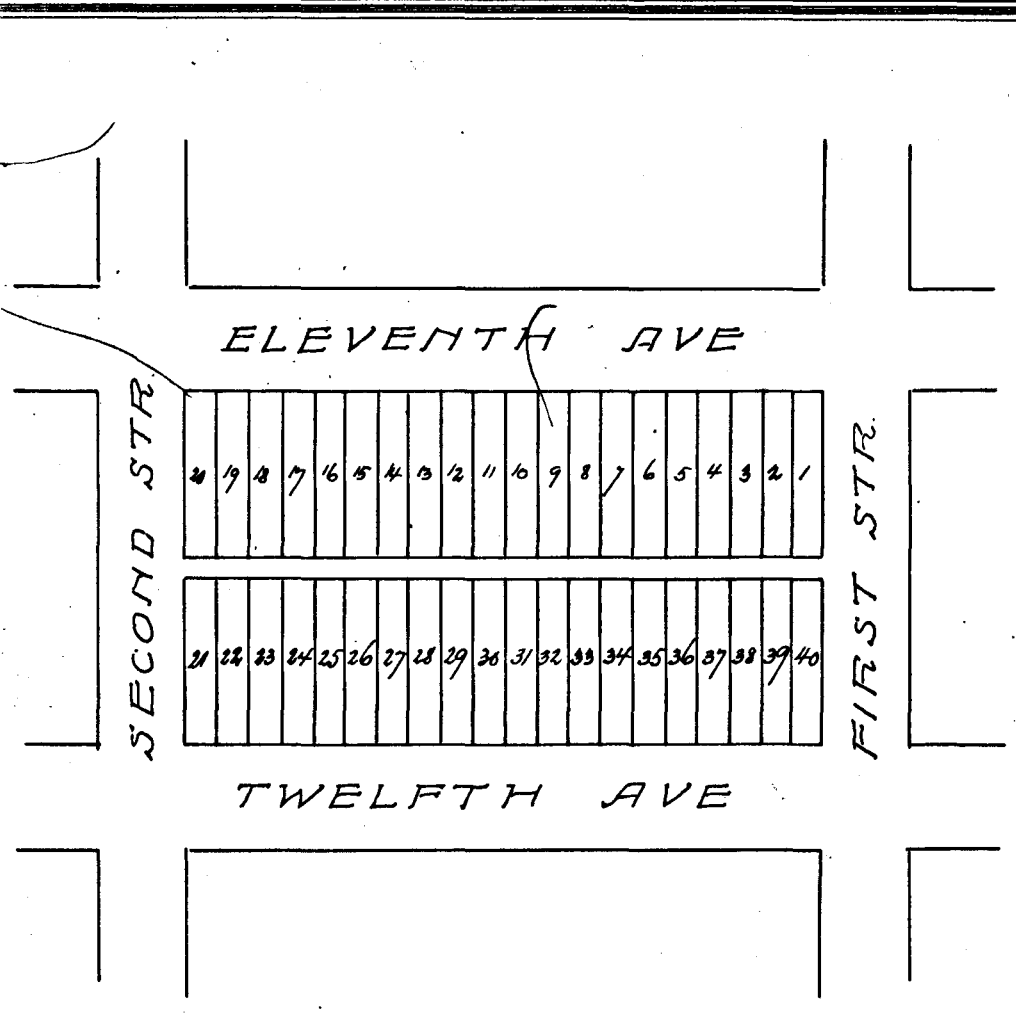

Year	OWNER'S NAME	No. of Lot	Value
1908	West TX Land Co	1-5 to 39	190

*See W Tex Land Co sub of Adelta
 4th Filing Book 135*

Block No. 10. Assessor's Abstract of City Lots in Tarrant County, Texas.
Chamberlin Arlington Heights 4th Filing of FORT WORTH.

Printed at Stationers, Ft. Worth

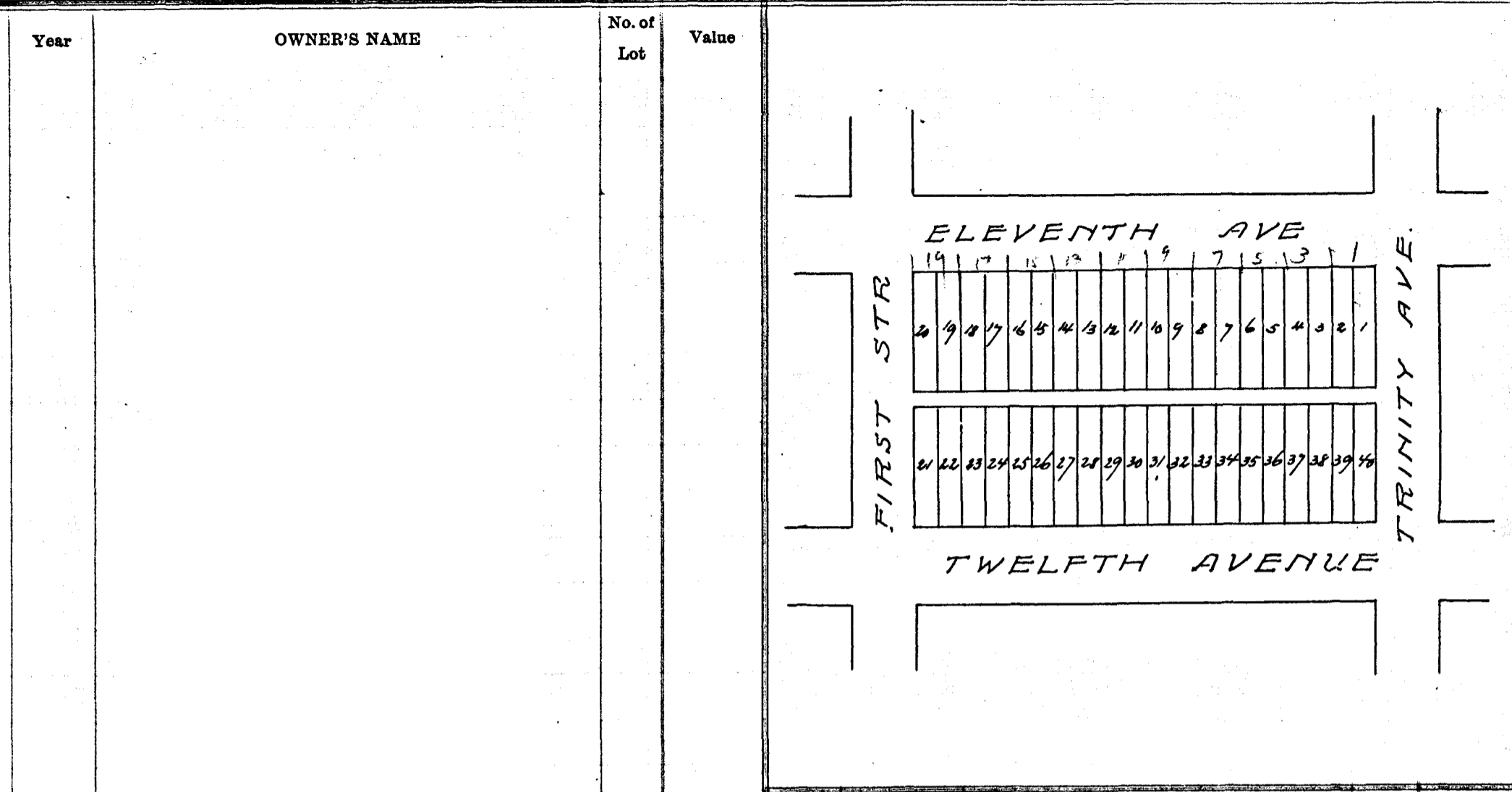

Year	OWNER'S NAME	No. of Lot	Value
1908	West FM Land Co	9 to 39 1-5	160 30
<p>See West FM Land Co sub of assess 4th filing BK 134</p>			

Block No. 11. Assessor's Abstract of City Lots in Tarrant County, Texas.

Chamberlin Arlington Heights 4th Filing of FORT WORTH.

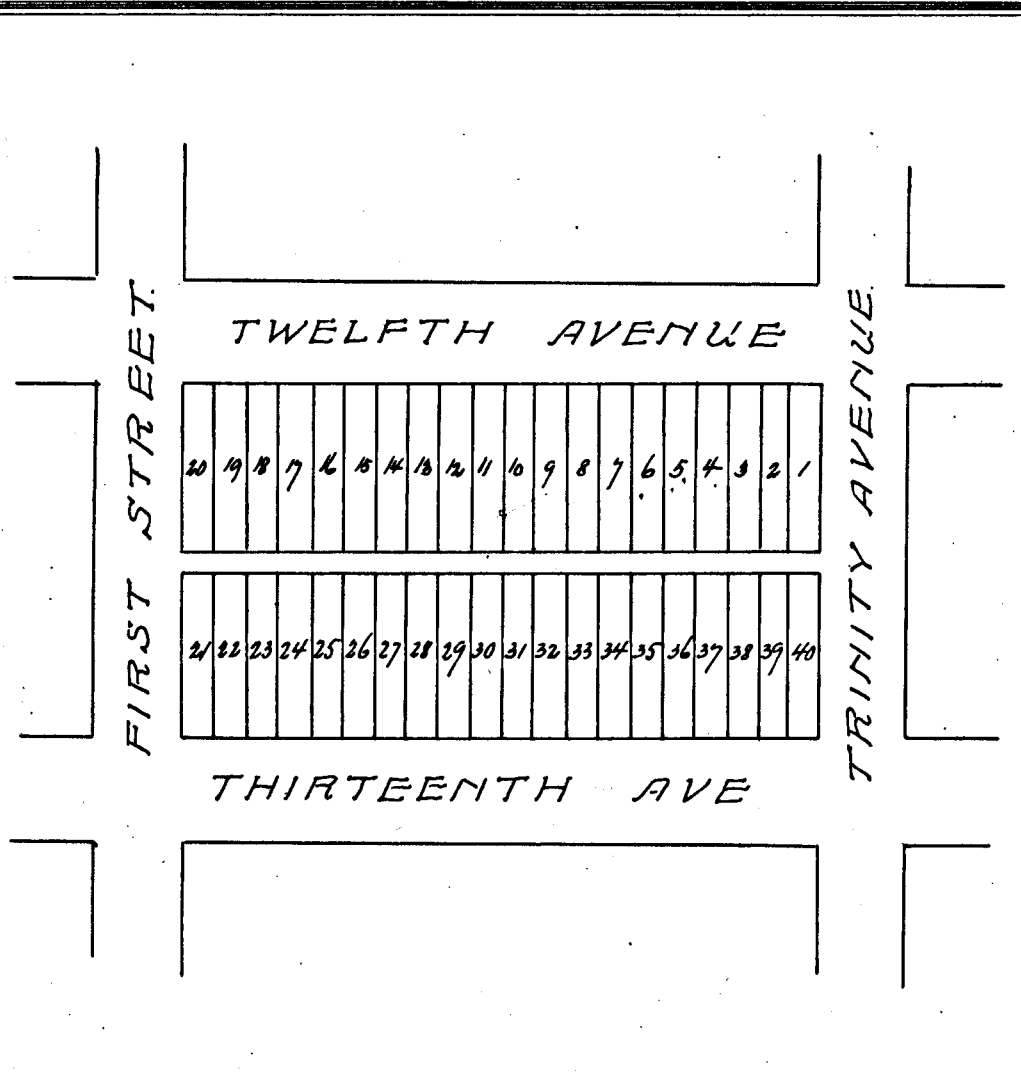

Year	OWNER'S NAME	No. of Lot	Value
1908	West Hill Land Co	37 to 39 1 to 33	20 170

Year	OWNER'S NAME	No. of Lot	Value
1908	West Hill Land Co	37 to 39 1 to 33	20 170

See West Hill Land Co sub of abstract
4th Filing Bk 138

Block No. 12 Assessor's Abstract of City Lots in Tarrant County, Texas.

Chamberlin Arlington Heights 4th Filing of FORT WORTH.

Printed at Stationers Ft. Worth.

Year	OWNER'S NAME	No. of Lot	Value

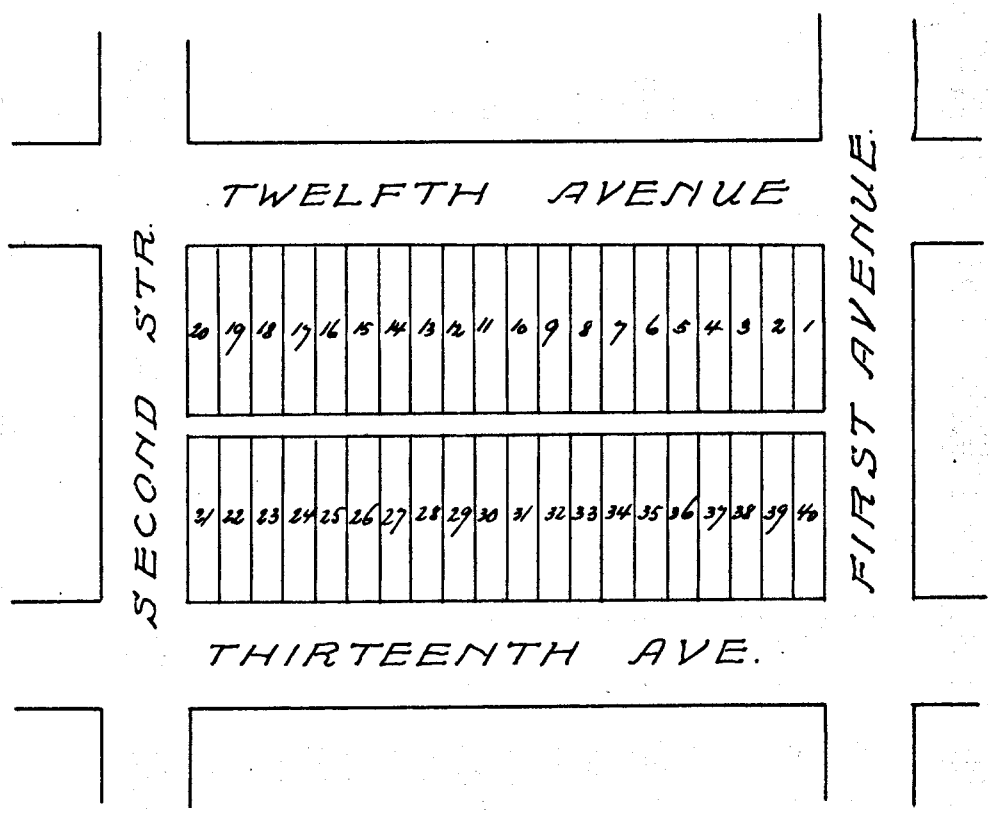

Year	OWNER'S NAME	No. of Lot	Value
1908	West City Land Co		
	See West City Land Co sub of Assessor's Abstract Being Bk 135		

Block No. 13. Assessor's Abstract of City Lots in Tarrant County, Texas.

Chamberlin Arlington Heights 4th Filing of FORT WORTH.

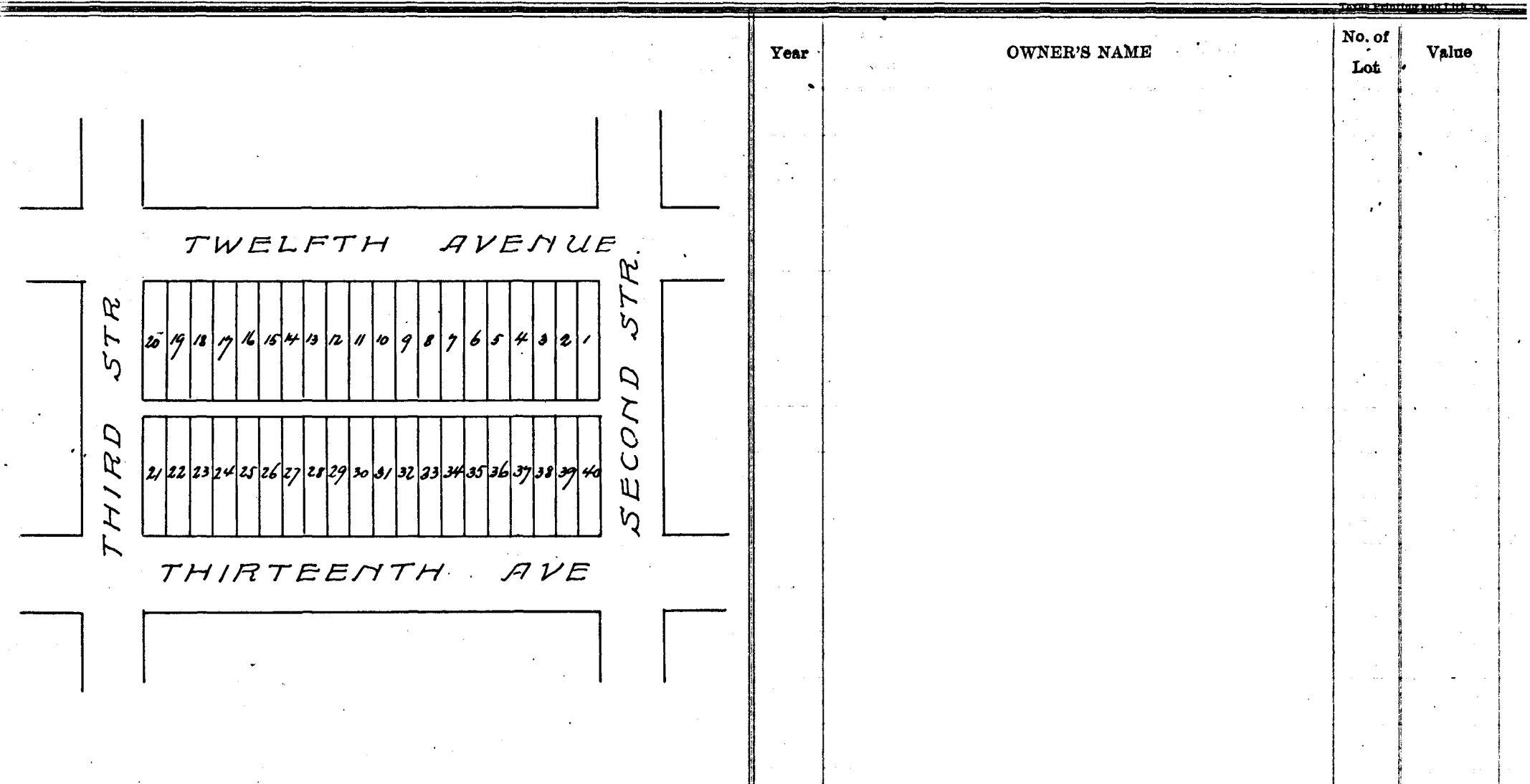

Year	OWNER'S NAME	No. of Lot	Value
1908	<i>West TX Land Co</i>	<i>lots 11-15 to 39</i>	180
<p><i>See West Land Co Sale of Arlto 4th Filing. BK 135</i></p>			

Block No. 14. Assessor's Abstract of City Lots in Tarrant County, Texas.

Chamberlin Arlington Heights 4th Filing of FORT WORTH.

Year	OWNER'S NAME	No. of Lot	Value
1914	Jacob Hierholzer	29 to 32	100
1914	P. M. Lucas	23-24	100
1914	Unknown	17 to 22-33 to 40	310

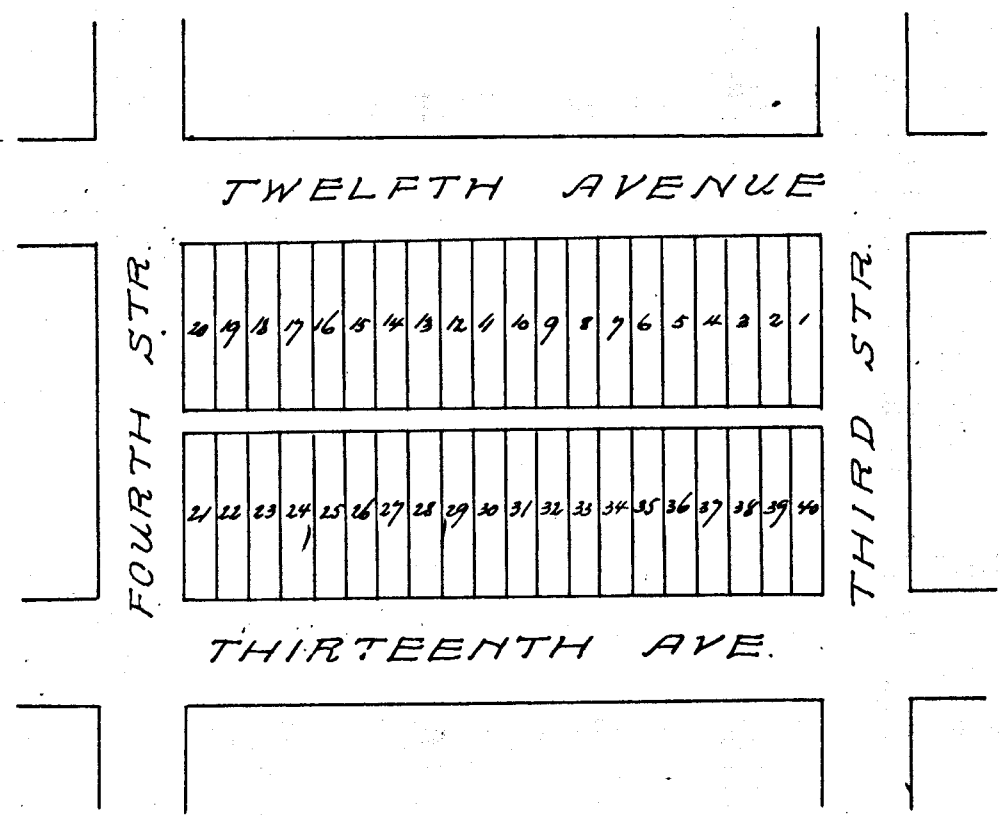

Year	OWNER'S NAME	No. of Lot	Value
1907	A. M. Mullinix	33 to 36	100
1908	F. M. Reeder	21-22	250
1908	W. J. Jarratt	17-18, 19-20, 3	180
"	West Fort Worth Land Co	1 to 15, 25 to 27	90
<p>Lots 17 to 22 and 29 to 40 Carried here Subd. West Fort Worth Land Co sub. Aerials 4th filing Bk 135</p>			
1909	Mrs E. Benjamin	37 to 40	150
"	F. M. Reeder	21-22	100
"	Unknown	17 to 20, 23, 24, 29 to 36	350
1910	Mrs E. Benjamin	37 to 40	150
"	J. D. Carl	29 to 32	100
1910	Unknown	17 to 20, 22 to 24, 33 to 36	350
1911	P. M. Lucas	23-24	100
1911	Unknown	17 to 20, 29 to 40	300
1911	F. M. Reeder	21-22	100
1911	P. M. Lucas	23, 24	100
1911	W. B. Carter	37 to 40	100
1911	J. Hierholzer	29 to 32	100
1911	J. Hierholzer	29 to 32	100
1912	P. M. Lucas	23, 24	100
1912	F. M. Reeder	21-22	200
1912	J. Hierholzer	29 to 32	100
1912	W. B. Carter	37 to 40	100
1912	Unknown	17 to 20, 25 to 28, 33 to 36	300
1913	J. Hierholzer	29 to 32	100
1913	P. M. Lucas	23, 24	100
1913	Unknown	17 to 22, 33 to 40	280

Block No. 15 Assessor's Abstract of City Lots in Tarrant County, Texas.

Chamberlin Arlington Heights 4th Filing of FORT WORTH.

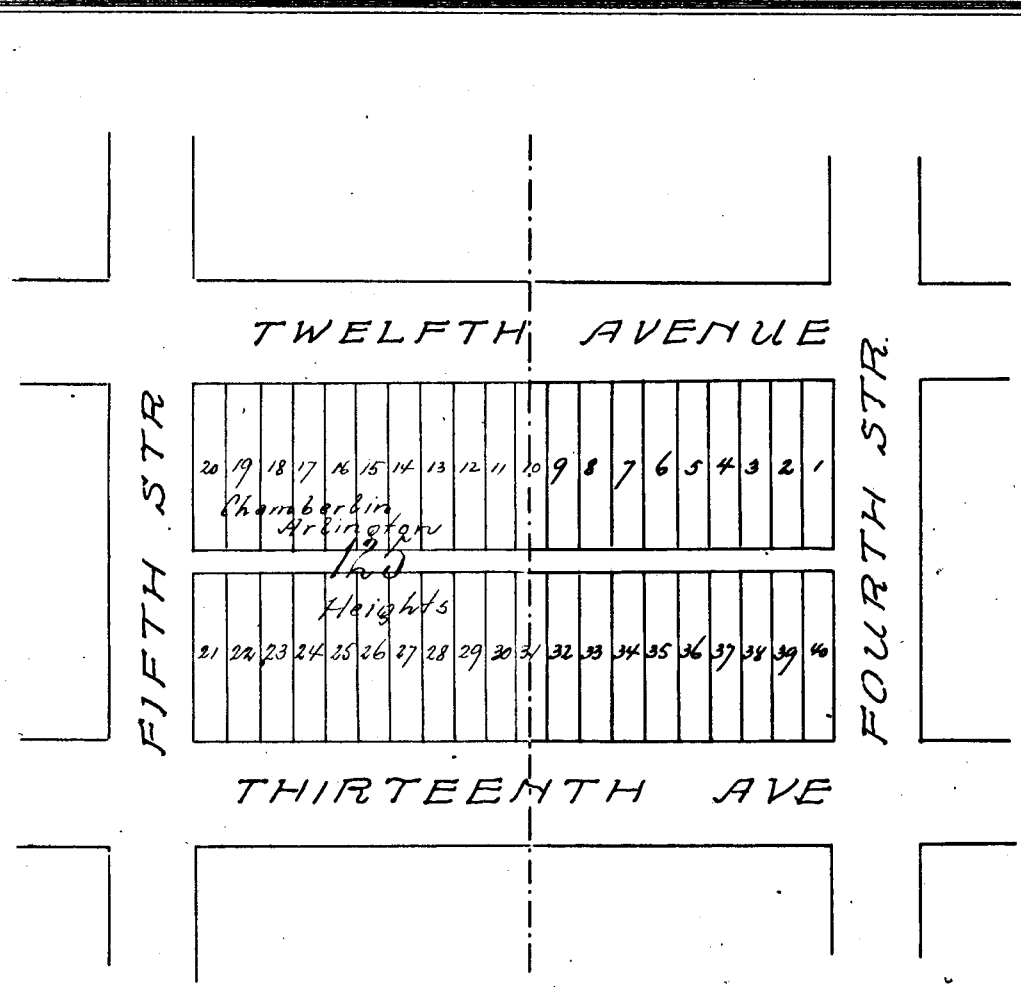

Year	OWNER'S NAME	No. of Lot	Value
------	--------------	------------	-------

Year	OWNER'S NAME	No. of Lot	Value
1908	G B Buckley	1-2	200
	Bk 15 see W F W Land Co Sub Ares to 4 th filing Bk 135		
1909	G B Buckley	1-2	200

Block No. 16. Assessor's Abstract of City Lots in Tarrant County, Texas.

Chamberlin Arlington Heights 4th Filing of FORT WORTH.

Printers & Stationers, Ft. Worth

Year	OWNER'S NAME	No. of Lot	Value
------	--------------	------------	-------

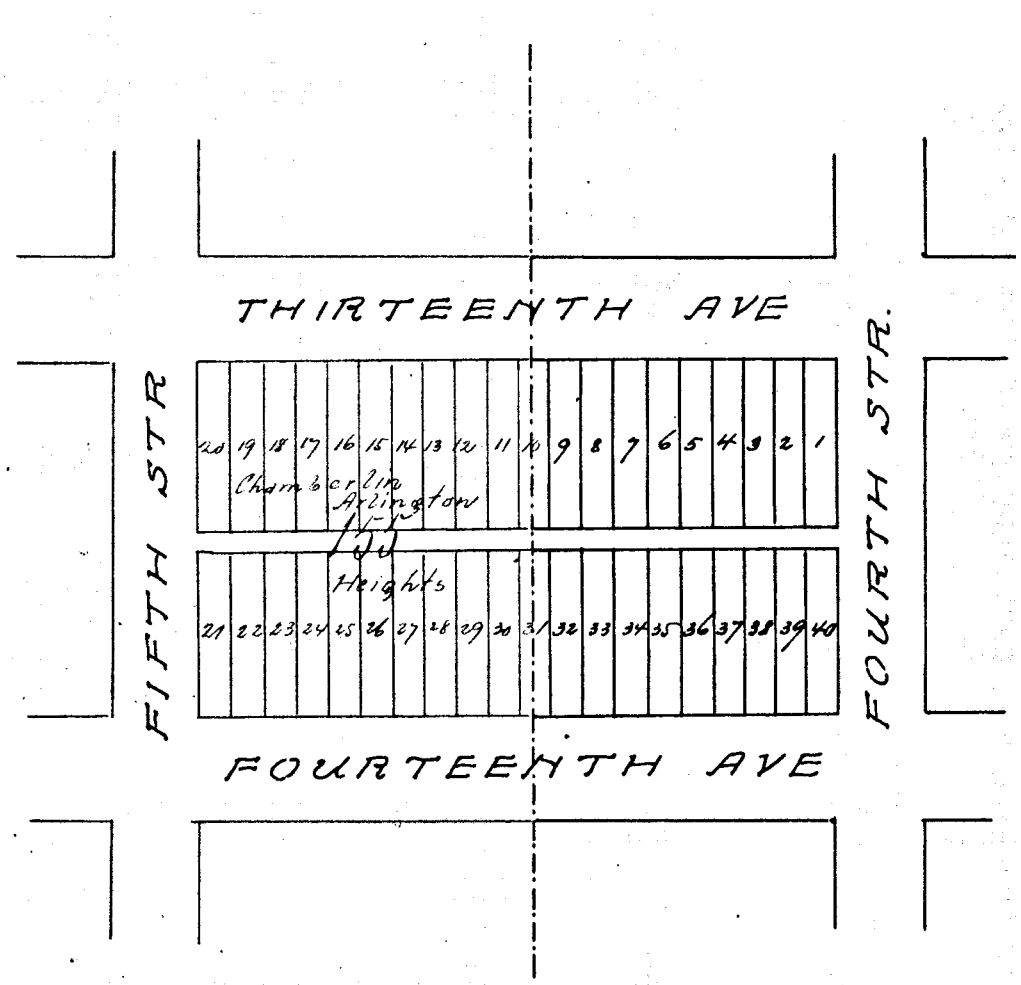

Year	OWNER'S NAME	No. of Lot	Value
------	--------------	------------	-------

See the New Land Co sub of ad
 also 4th filing Bk 135

Block No. 17 Assessor's Abstract of City Lots in Tarrant County, Texas.

Chamberlin Arlington Heights 4th filing of FORT WORTH.

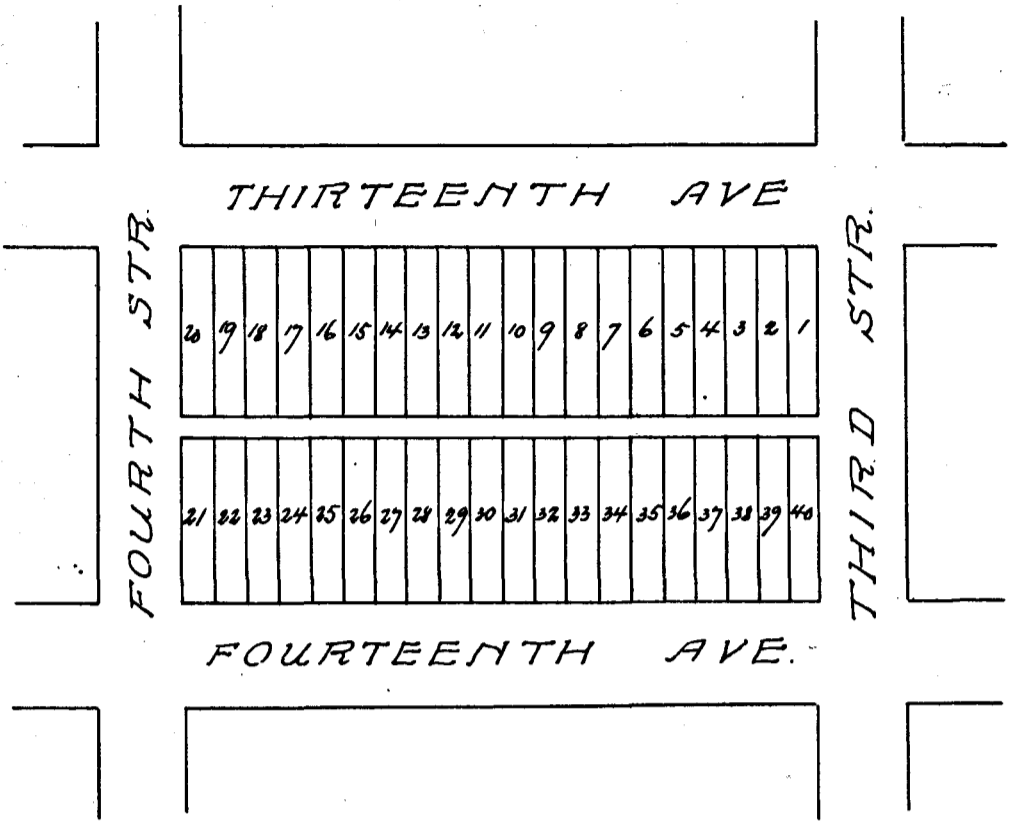

Year: OWNER'S NAME: No. of Lot Value

Year	OWNER'S NAME	No. of Lot	Value
1908	West F.W. Land Co	7 to 19, 21 to 33	90
	1 to 6 & 35 to 40 Carried here See Bal del F.W. Land Co sub Agents file filing Bk 10 135		
1909	R. A. White	1 to 3	100
	Unknown	4 to 6, 35 to 40	220
1910	R. A. White	1 to 3	100
1910	C. F. Schultz	35 to 40	150
1910	Unknown	4 to 34	300
1911	R. A. White	1 to 3	100
1911	C. F. Schultz	35 to 40	150
1911	G. L. Henry	4 to 6	100
1912	C. F. Schultz	35 to 40	150
1912	R. A. White	1 to 3	100
1912	G. L. Henry	4 to 6	100
1913	R. A. White	1 to 3	100
1913	Unknown	4 to 6, 35 to 40	180
1914	G. L. Henry	4-5-6	\$100
1914	C. F. Schultz	35 to 40	150
1914	R. A. White	1 to 3	110

Block No. 18 Assessor's Abstract of City Lots in Tarrant County, Texas.

Chamberlin Arlington Heights 4th Filing of FORT WORTH.

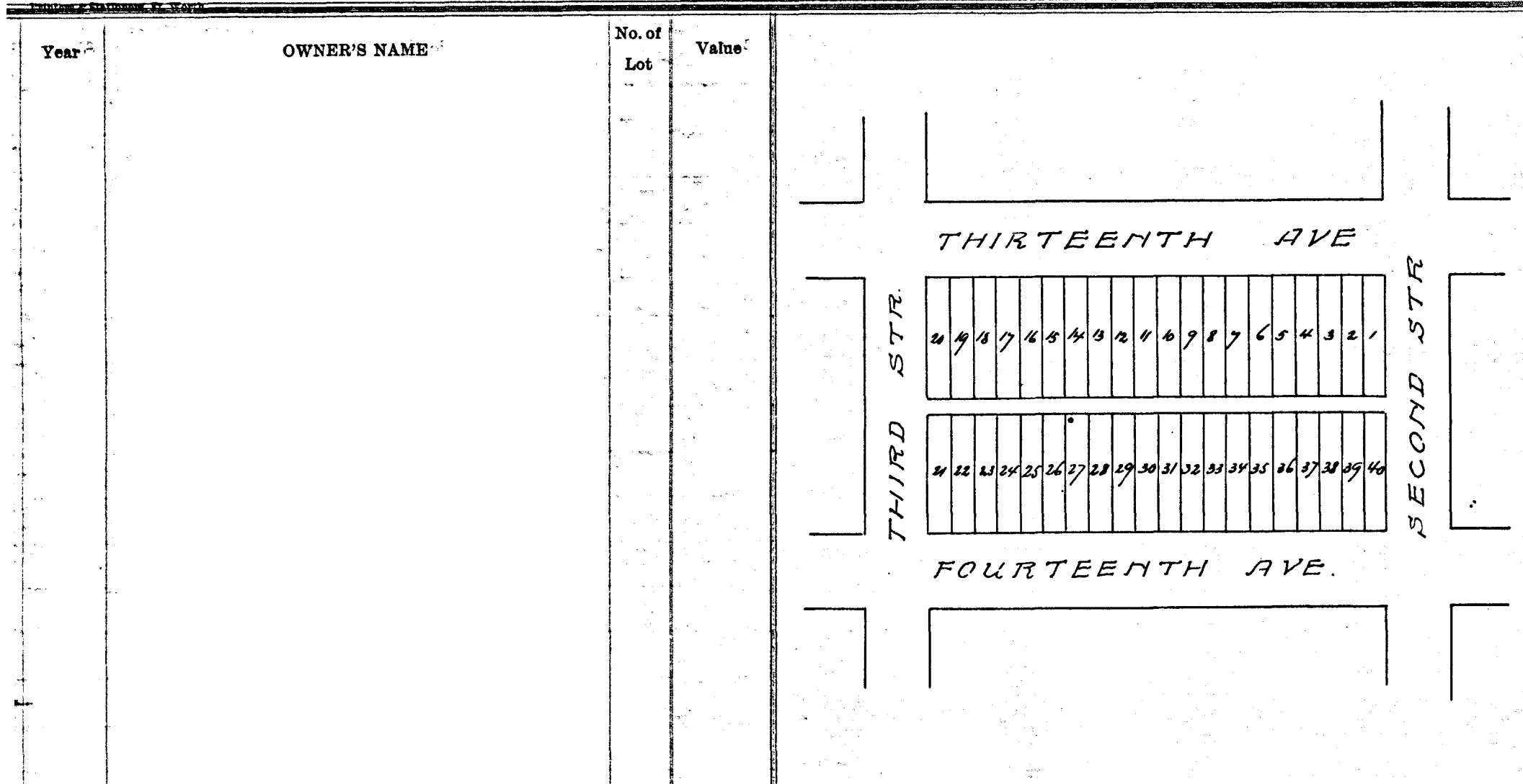

Year	OWNER'S NAME	No. of Lot	Value

Year	OWNER'S NAME	No. of Lot	Value
1908	West FM Land Co	1, 3, 9, 18 to 39	200
<p>See West FM Land Co sub cert No 5th filing Book 134</p>			

Block No. 19. Assessor's Abstract of City Lots in Tarrant County, Texas.

Chamberlin Arlington Heights 4th filing FORT WORTH.

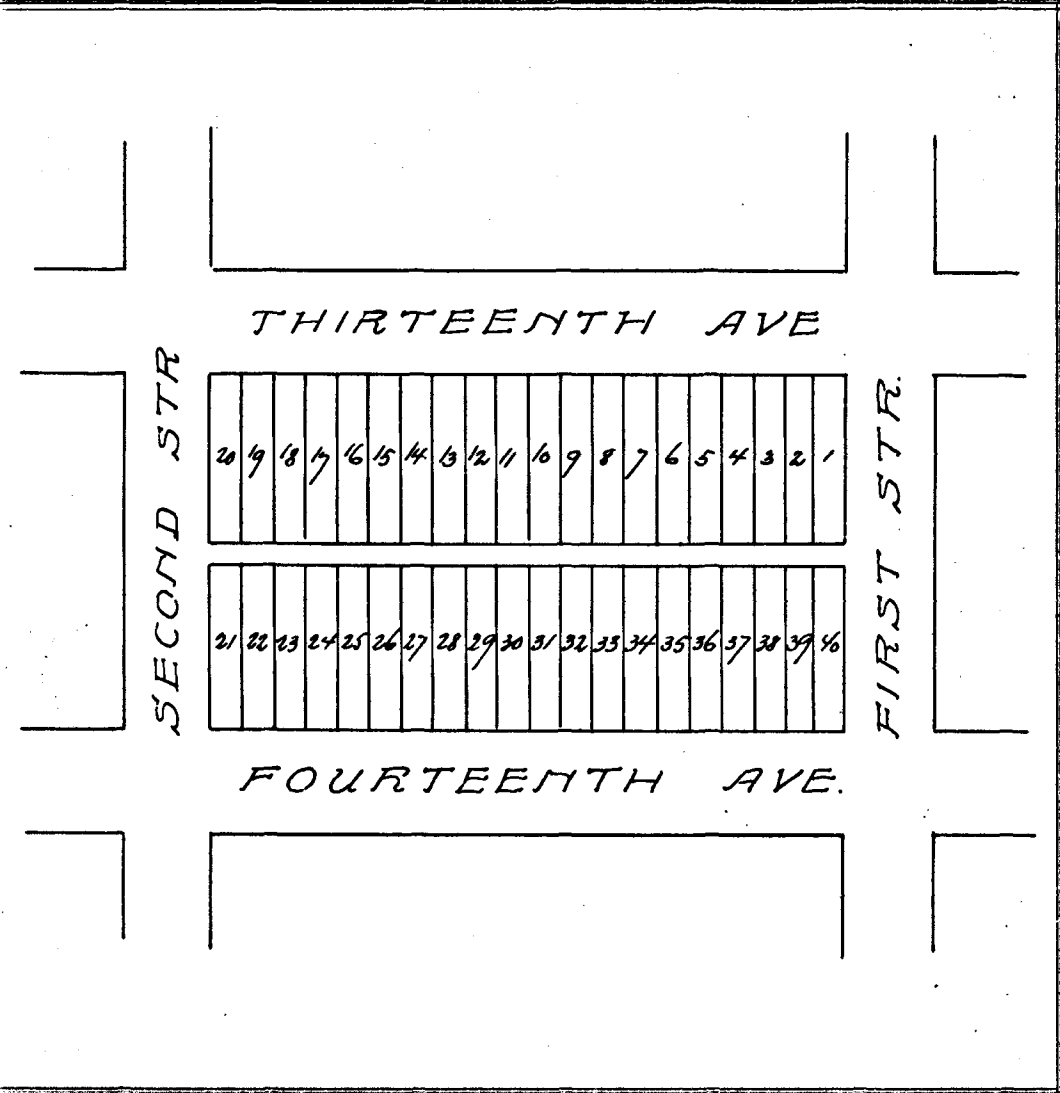

Year	OWNER'S NAME	No. of Lot	Value

Year	OWNER'S NAME	No. of Lot	Value
1908	West FTR Land Co	1 to 39	200
	<i>See West FTR Land Co Sub Acreage 4th filing see B16 135 134</i>		

Year	OWNER'S NAME	No. of Lot	Value

Block No. 20, Assessor's Abstract of City Lots in Tarrant County, Texas.
Chamberlin Arlington Heights 4th Filing of FORT WORTH.

Year	OWNER'S NAME	No. of Lot	Value

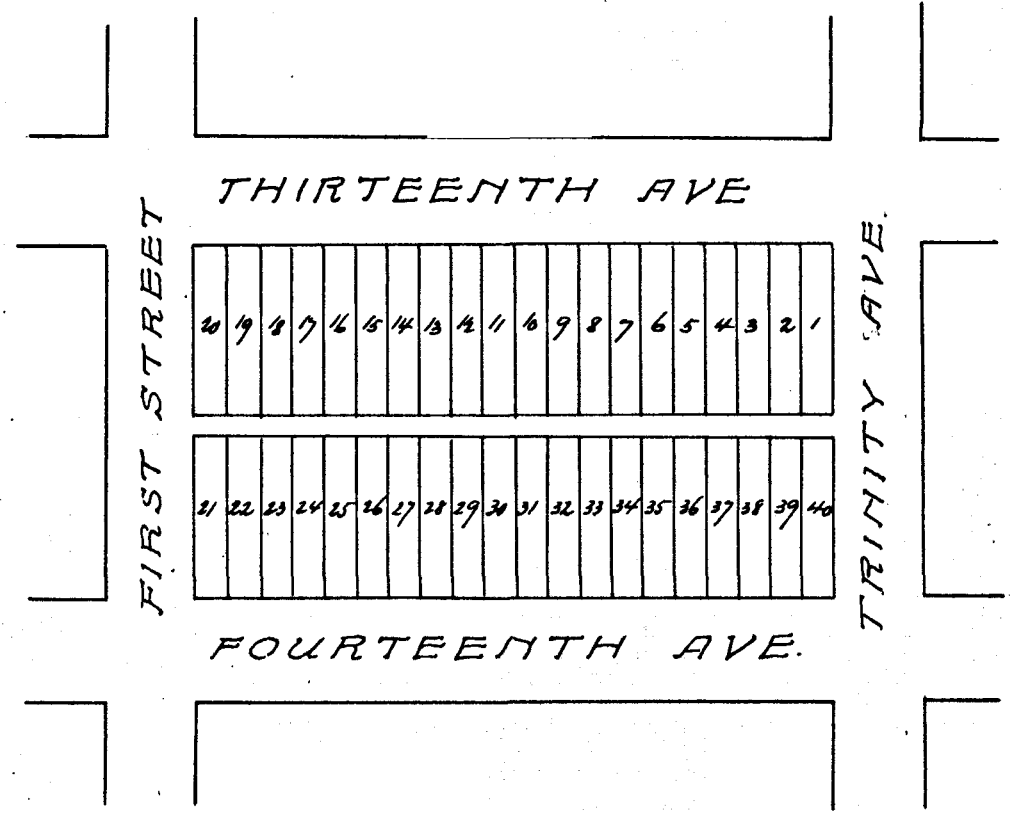

Year	OWNER'S NAME	No. of Lot	Value
1908	<i>West W Land Co</i>	<i>1 to 39</i>	<i>200</i>
	<i>See West W Land Co sub of 134 Acreage 4th filing Bk 255</i>		

Block No. 21. Assessor's Abstract of City Lots in Tarrant County, Texas.

Chamberlin Arlington Heights 4th Filing of FORT WORTH.

Texas Printing and Lith. Co.

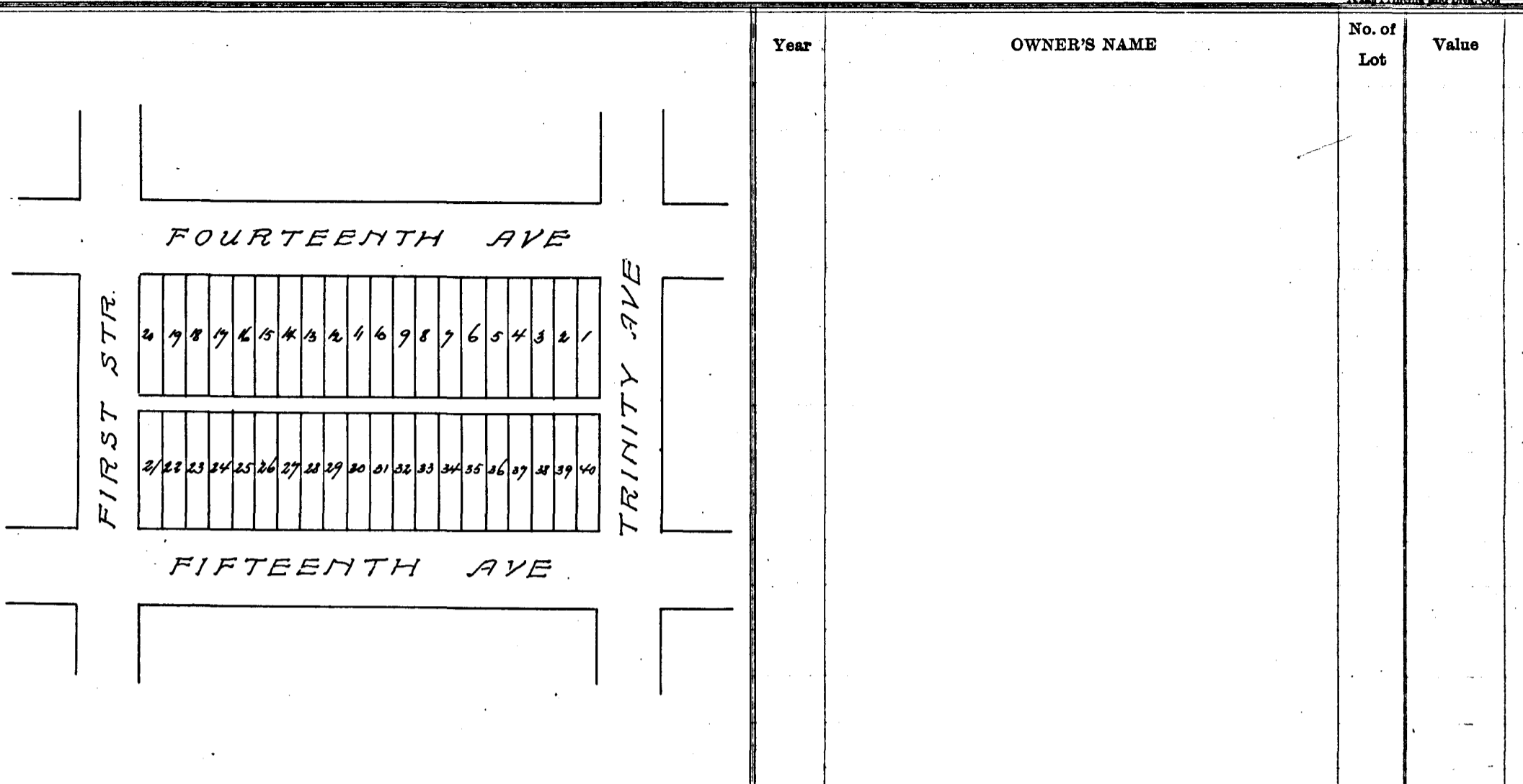

Year	OWNER'S NAME	No. of Lot	Value
------	--------------	------------	-------

Year	OWNER'S NAME	No. of Lot	Value
	<i>See W. H. Land Co. sub. Bk. 134 4th filing Bk. 134</i>		

Block No. 22. Assessor's Abstract of City Lots in Tarrant County, Texas.

Chamberlin Arlington Heights 4th filing of FORT WORTH.

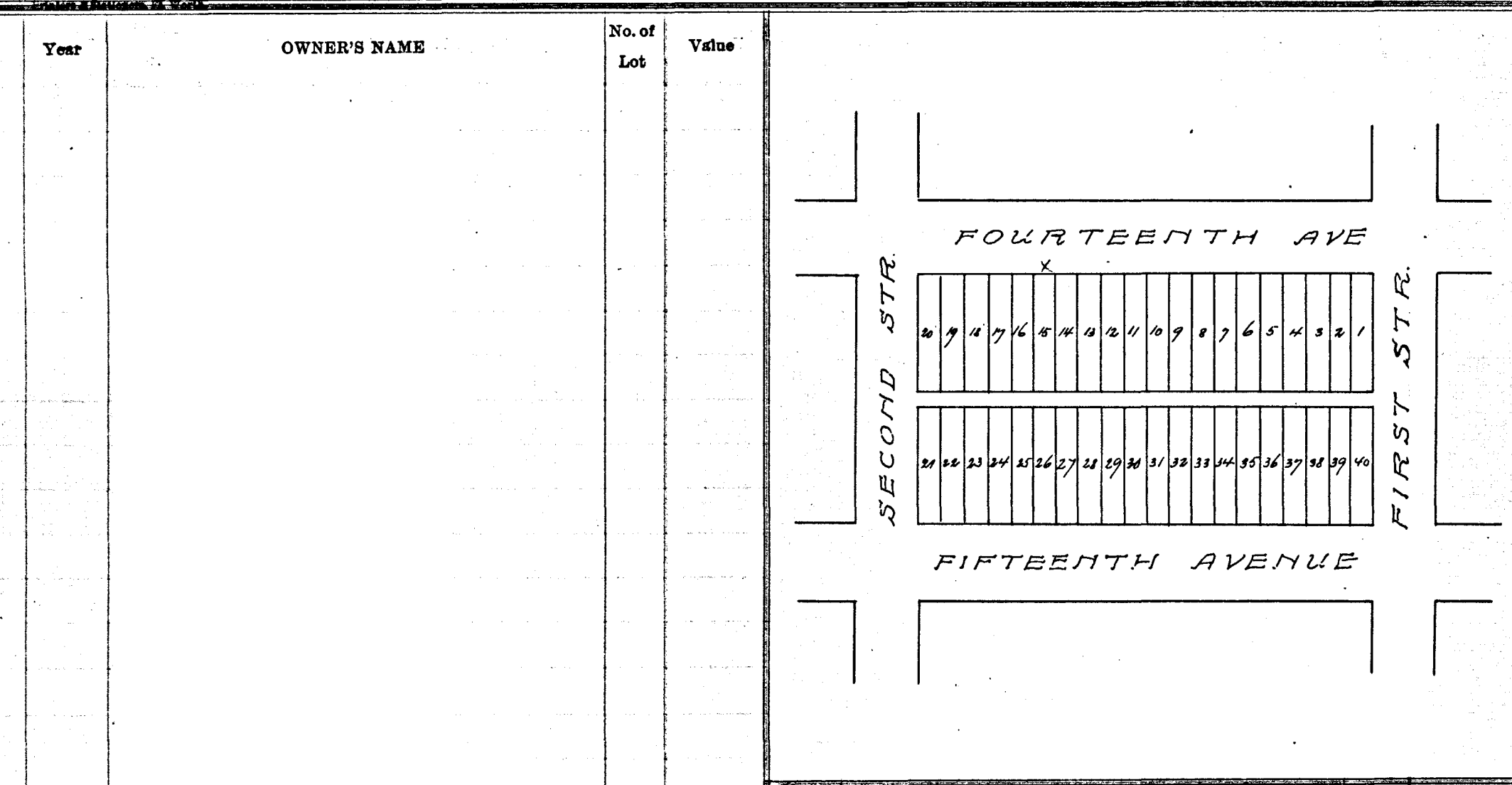

Year	OWNER'S NAME	No. of Lot	Value
1908	West FTY Land Co	27 to 39 5 to 23	70 100
<p><i>See West FTY Land Co sub of 134 Block are str 4th filing B/C 135</i></p>			

Block No. 23 Assessor's Abstract of City Lots in Tarrant County, Texas.

Chamberlin Arlington Heights 4th Filing of FORT WORTH.

Texas Printing and Lith. Co.

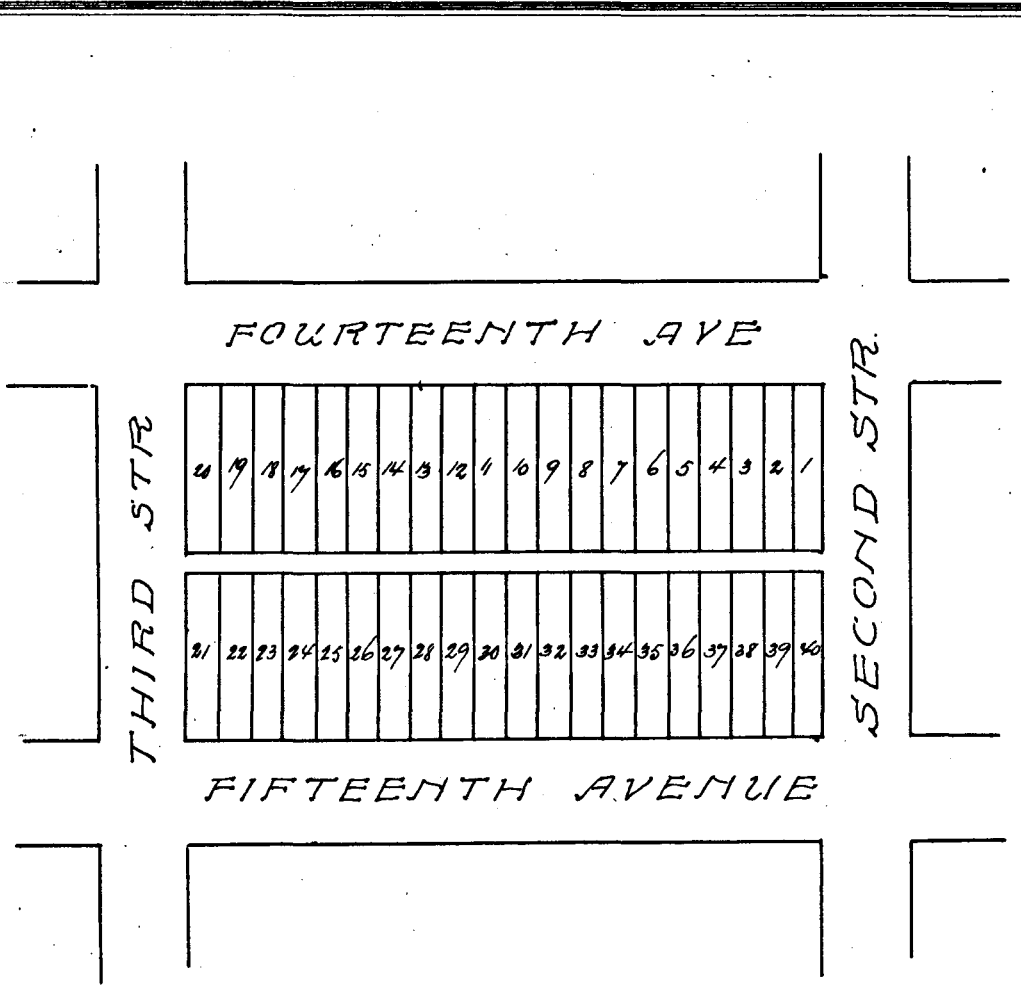

Year	OWNER'S NAME	No. of Lot	Value

Year	OWNER'S NAME	No. of Lot	Value
1908	<i>West TX Land Co</i>	<i>1 to 39</i>	<i>200</i>
<p><i>See W F Stearns Land Co Sub of 134 Act No 4th filing - Bk 155</i></p>			

Block No. 24 . Assessor's Abstract of City Lots in Tarrant County, Texas.

Chamberlin Arlington Heights 4th Filing of FORT WORTH.

Year OWNER'S NAME No. of Lot Value

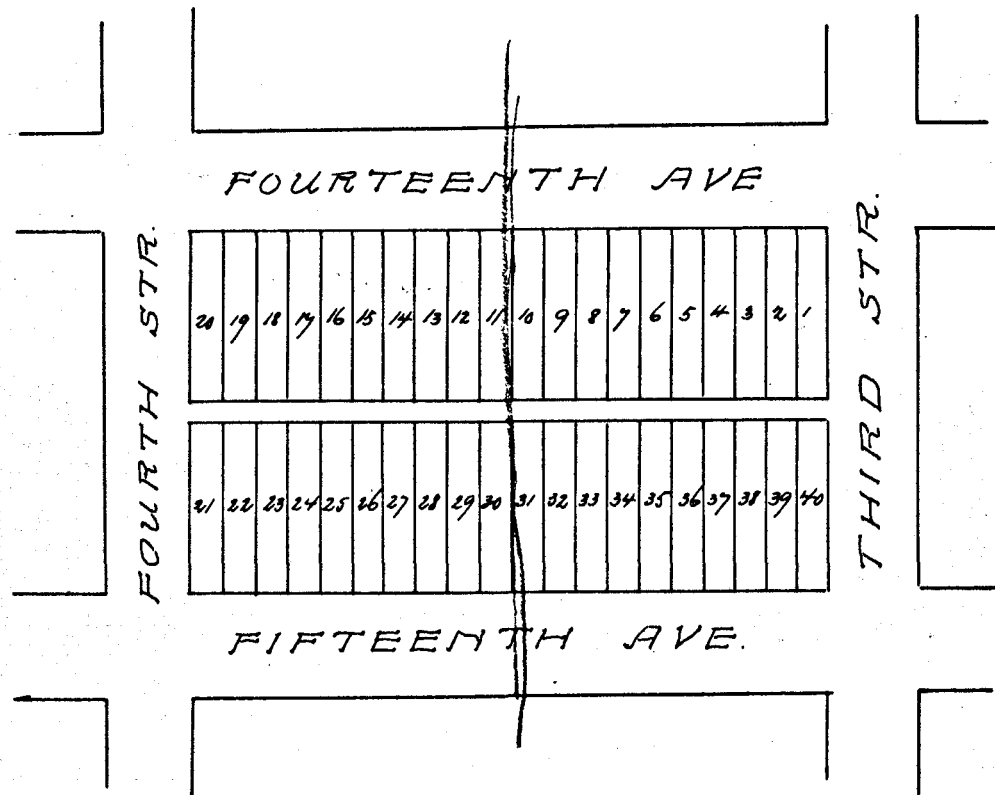

Year	OWNER'S NAME	No. of Lot	Value
1908	West City Land Co.	1 to 9, 31 to 39	100
	<p>Lots 11 to 30 Carried here Bal See H & W Land Co sub of 134 Arrears 4th filing Block 24</p>		
1909	Unknown	11 to 30	500
1910	"	11 to 30	500
1911	"	11 to 30	500
1912	"	11 to 30	500
1913	"	11 to 30	550
1914	"	11 to 30	600

Block No. 25 Assessor's Abstract of City Lots in Tarrant County, Texas.

Chamberlin Arlington Heights 4th Filing of FORT WORTH.

Texas Printing and Lith. Co.

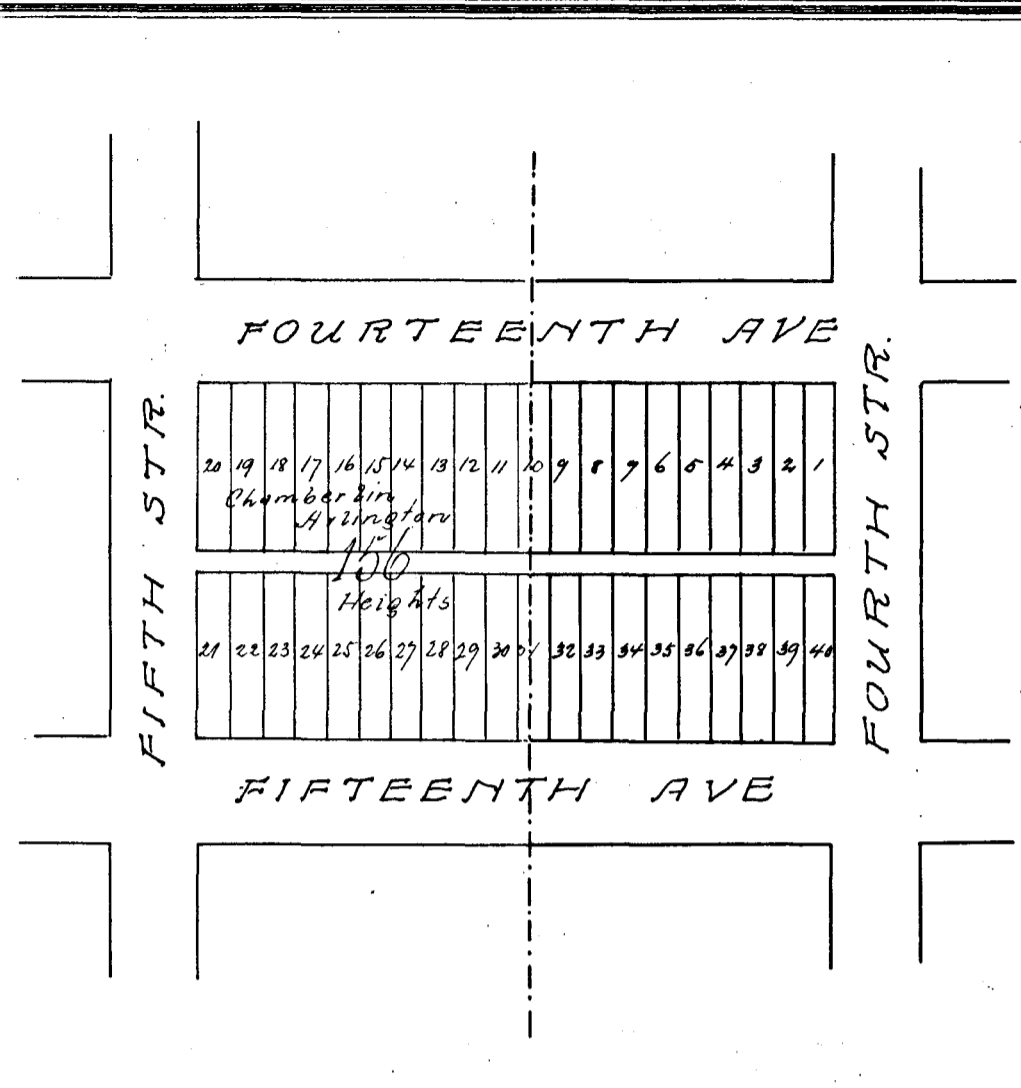

Year	OWNER'S NAME	No. of Lot	Value

Year	OWNER'S NAME	No. of Lot	Value

*See also W Land Co sub. of gal
Hts 4th filing B16 134
+ 35*

Block No. *26* Assessor's Abstract of City Lots in Tarrant County, Texas.
Chamberlin Arlington Heights 4th Filing of FORT WORTH.

Year	OWNER'S NAME	No. of Lot	Value		

Year	OWNER'S NAME	No. of Lot	Value
	<p><i>See W. H. Land Co sub of Arletts 4th filing Block 134</i></p>		

Block No. 28. Assessor's Abstract of City Lots in Tarrant County, Texas.

Chamberlin Arlington Heights 4th Filing of FORT WORTH.

Printers & Stationers, Ft. Worth

Year	OWNER'S NAME	No. of Lot	Value

FIFTEENTH AVE

THIRD STR. SECOND STR.

24	19	18	17	16	15	14	13	12	11	10	9	8	7	6	5	4	3	2	1
21	22	23	24	25	26	27	28	29	30	31	32	33	34	35	36	37	38	39	40

SIXTEENTH AVE.

Year	OWNER'S NAME	No. of Lot	Value
	<i>See Westworth Land Co of Arl Str 4th filing Book 10 134</i>		

Block No. 29 Assessor's Abstract of City Lots in Tarrant County, Texas.
 Chamberlin Arlington Heights 4th Filing of FORT WORTH.

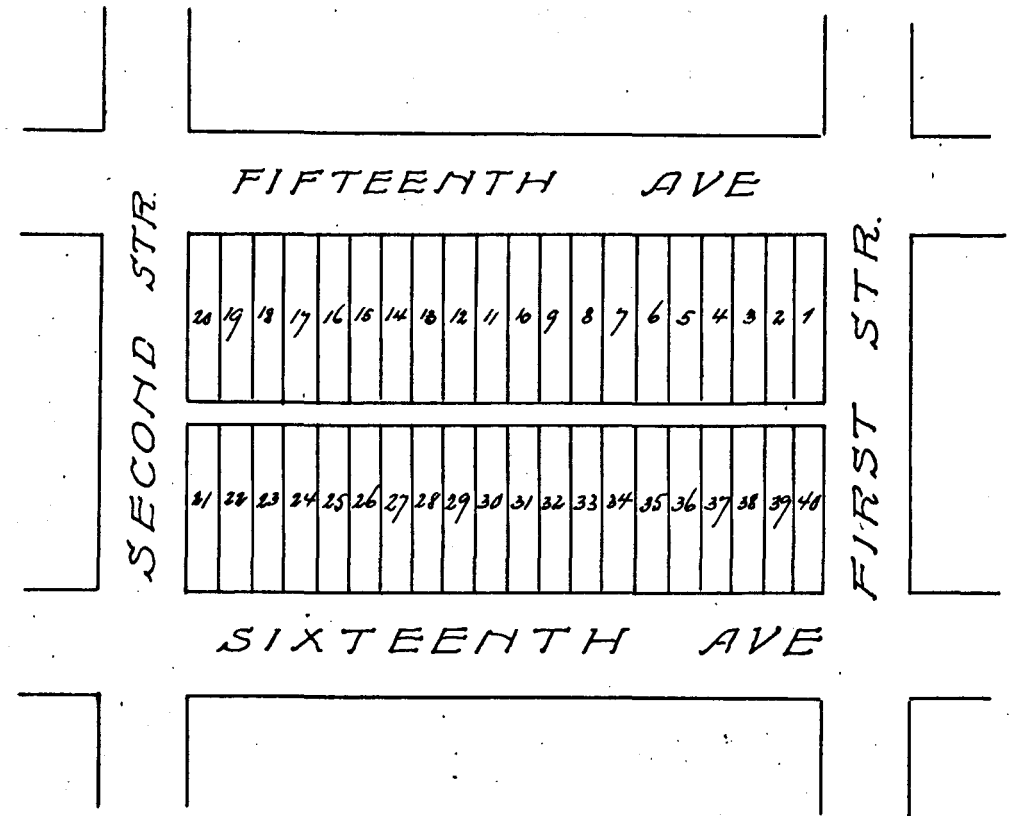

Year	OWNER'S NAME	No. of Lot	Value
------	--------------	------------	-------

Year	OWNER'S NAME	No. of Lot	Value
<i>See W Ft Worth Land Co sub of 134</i> <i>Arld Sts 4th filing Block 135</i>			

Block No. 30. Assessor's Abstract of City Lots in Tarrant County, Texas.

Chamberlin Arlington Heights 4th Filing of FORT WORTH.

Printed at Stationers, Ft. Worth

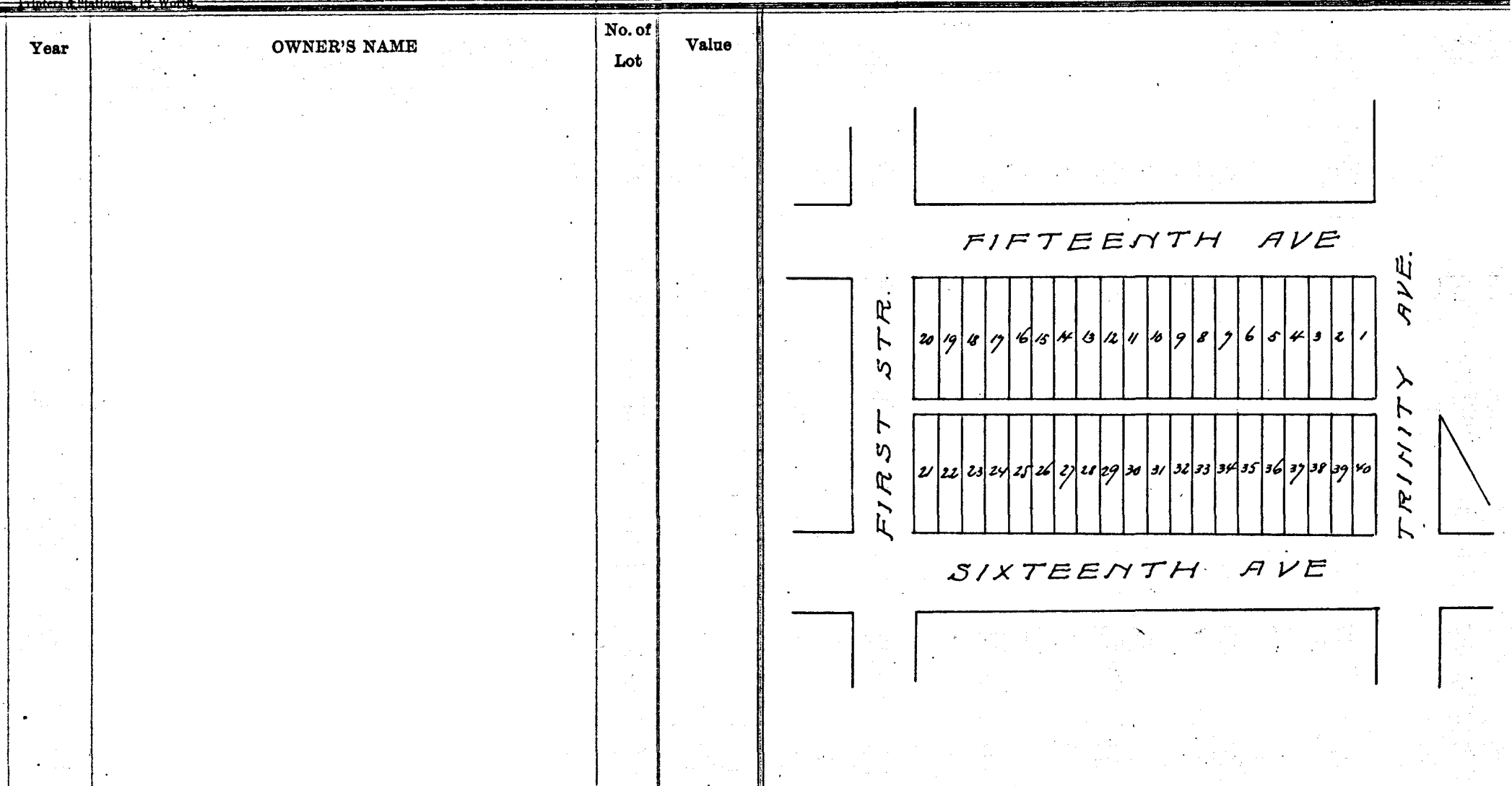

Year	OWNER'S NAME	No. of Lot	Value
	See W & W Land Co sub of Aristo 4th filing Block 134		

Block No. 31. Assessor's Abstract of City Lots in Tarrant County, Texas.

Chamberlin Arlington Heights 4th Filing of FORT WORTH.

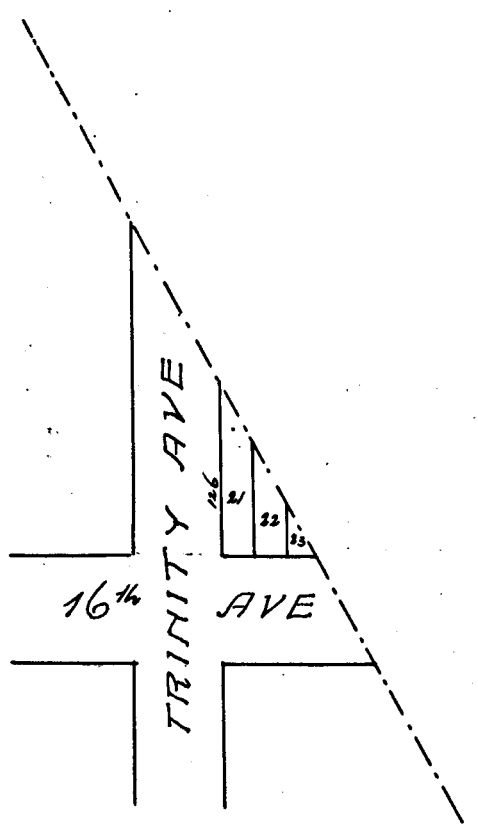

Year	OWNER'S NAME	No. of Lot	Value
------	--------------	------------	-------

Year	OWNER'S NAME	No. of Lot	Value
------	--------------	------------	-------

Covered by Plat of Factory Place

Block No. 32, Assessor's Abstract of City Lots in Tarrant County, Texas.

Chamberlin Arlington Heights 4th filing of FORT WORTH.

Printed & Stationed at Fort Worth

Year	OWNER'S NAME	No. of Lot	Value

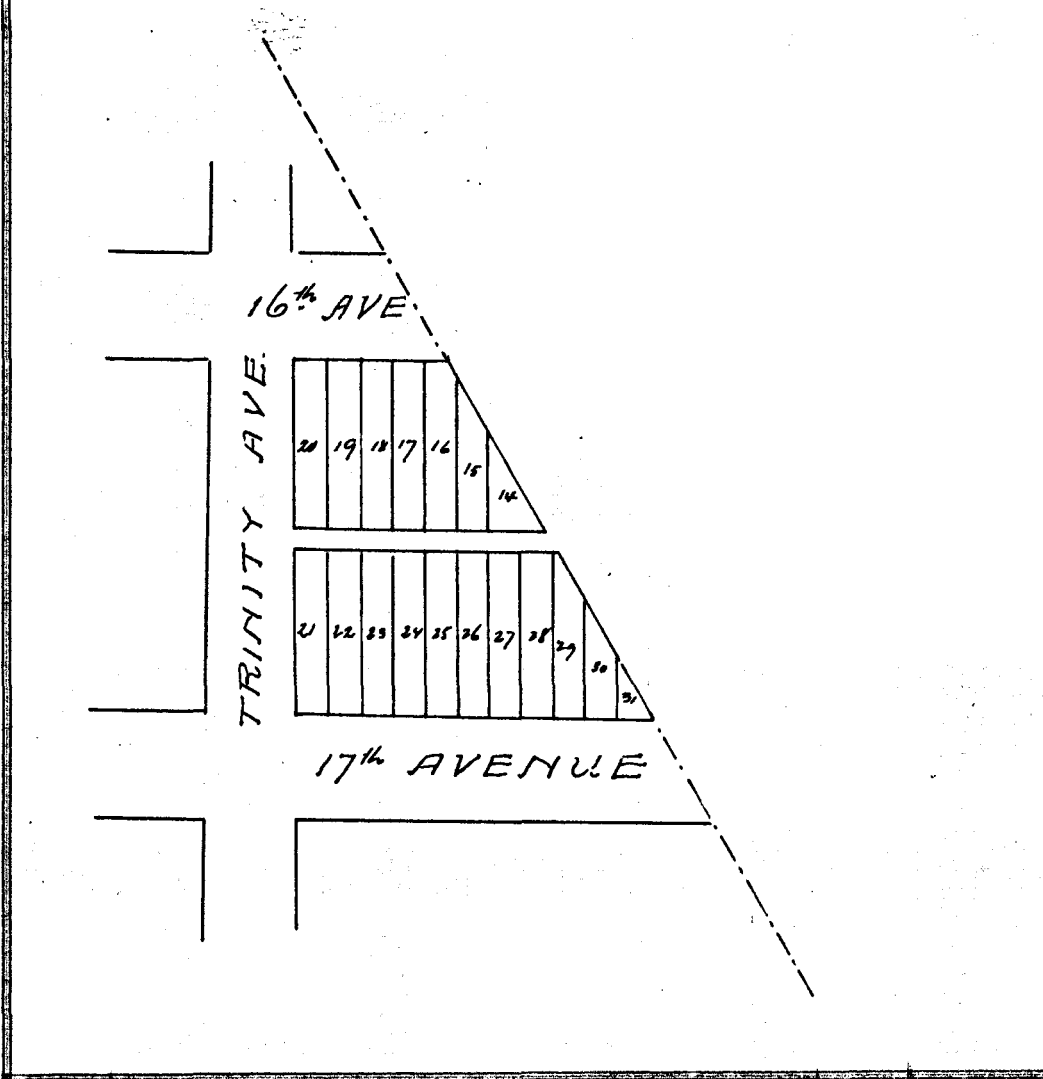

Year	OWNER'S NAME	No. of Lot	Value

Covered by plat of Factory Place

Block No. 33. Assessor's Abstract of City Lots in Tarrant County, Texas.

Chamberlin Arlington Heights 4th filing of FORT WORTH.

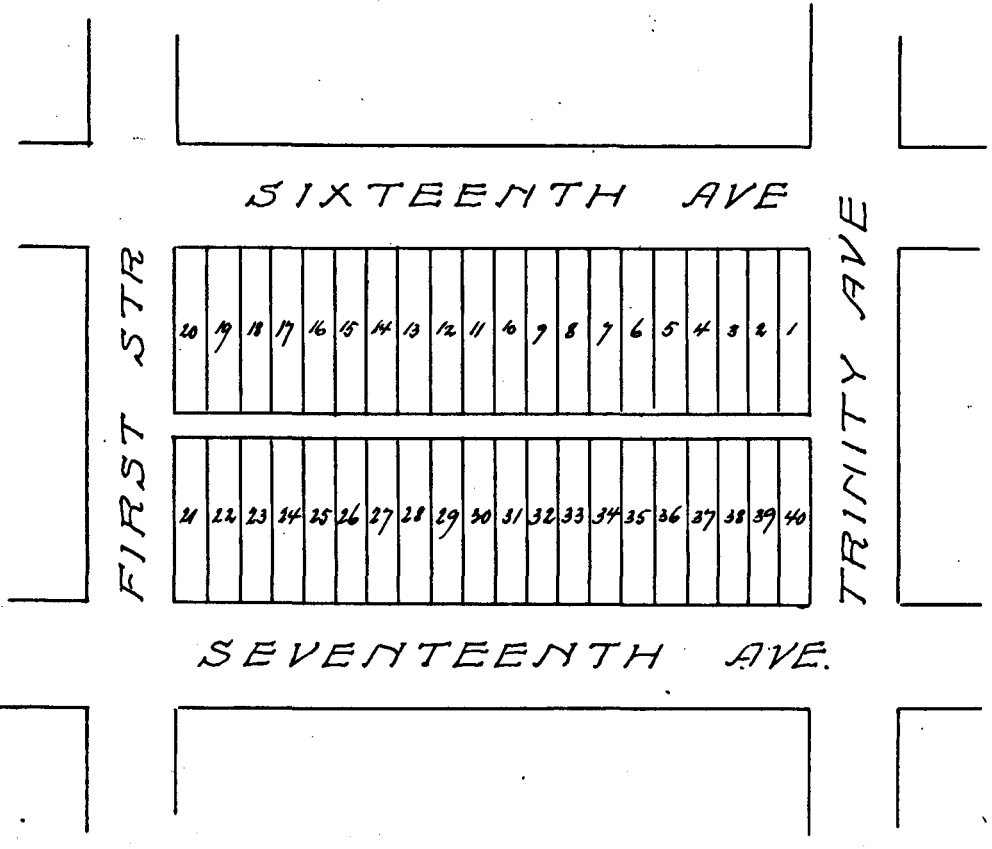

Year	OWNER'S NAME	No. of Lot	Value
------	--------------	------------	-------

Year	OWNER'S NAME	No. of Lot	Value
------	--------------	------------	-------

*OWN Cor of Bl 16 carried as WPA
 W Land Co sub assesses 4th filing
 Blk covered by Factory Peace*

Block No. 34. Assessor's Abstract of City Lots in Tarrant County, Texas.

Chamberlin Arlington Heights 4th filing of FORT WORTH.

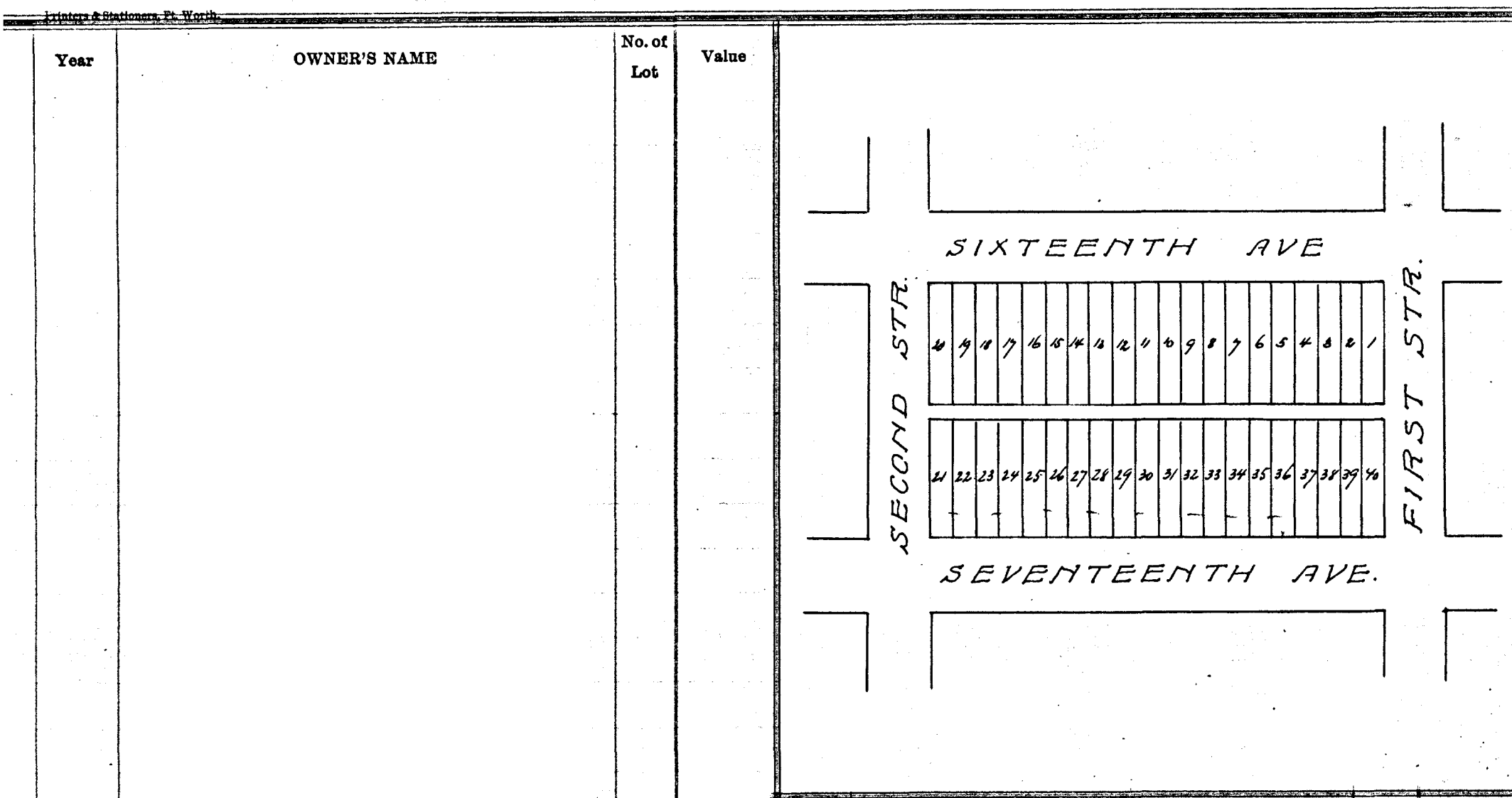

Year	OWNER'S NAME	No. of Lot	Value

Year	OWNER'S NAME	No. of Lot	Value
	<p>See W H a Land Co sub of All Stars 5th filing B16 134</p>	73	

Block No. 35. Assessor's Abstract of City Lots in Tarrant County, Texas.

Chamberlin Arlington Heights 4th filing of FORT WORTH.

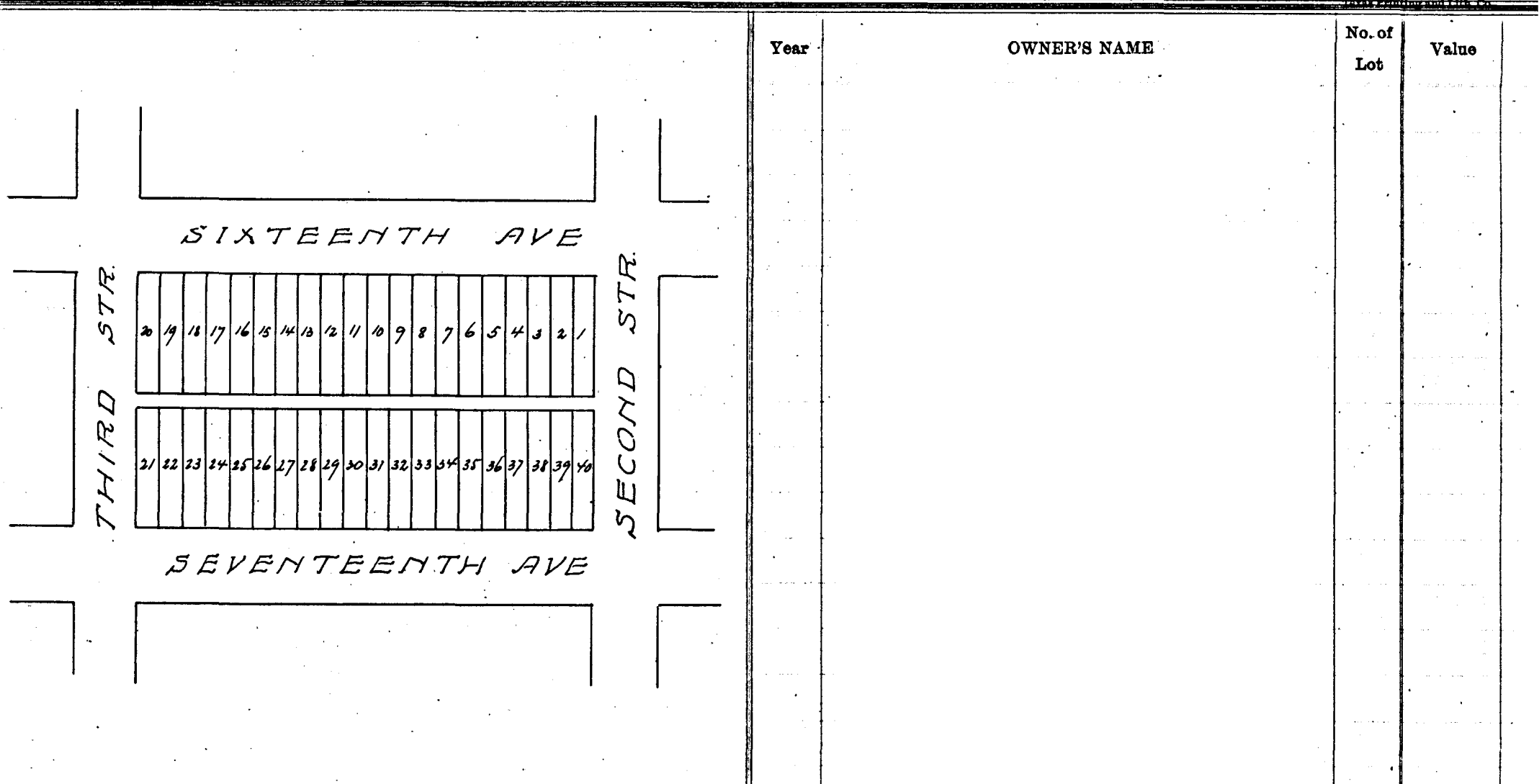

Year	OWNER'S NAME	No. of Lot	Value
	<i>See Westar Ltd Co Sub of Arlton 4th filing Bk 135</i>		

Block No. 36 Assessor's Abstract of City Lots in Tarrant County, Texas.

Chamberlin Arlington Heights 4th filing of FORT WORTH.

Printed & Stationed Ft. Worth

Year	OWNER'S NAME	No. of Lot	Value
------	--------------	------------	-------

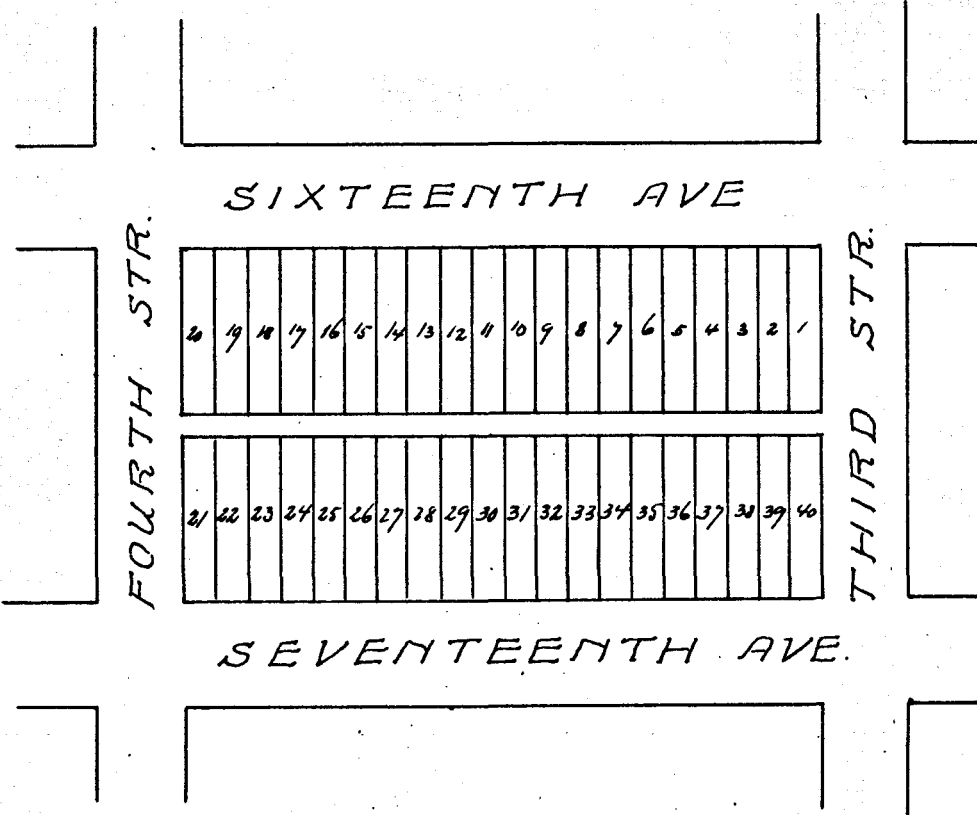

Year	OWNER'S NAME	No. of Lot	Value
------	--------------	------------	-------

*See McGraw Land Co Sub
of Ares 4th filing B16 135*

Block No. 38 . Assessor's Abstract of City Lots in Tarrant County, Texas.

Chamberlin Arlington Heights 4th filing of FORT WORTH.

Year	OWNER'S NAME	No. of Lot	Value

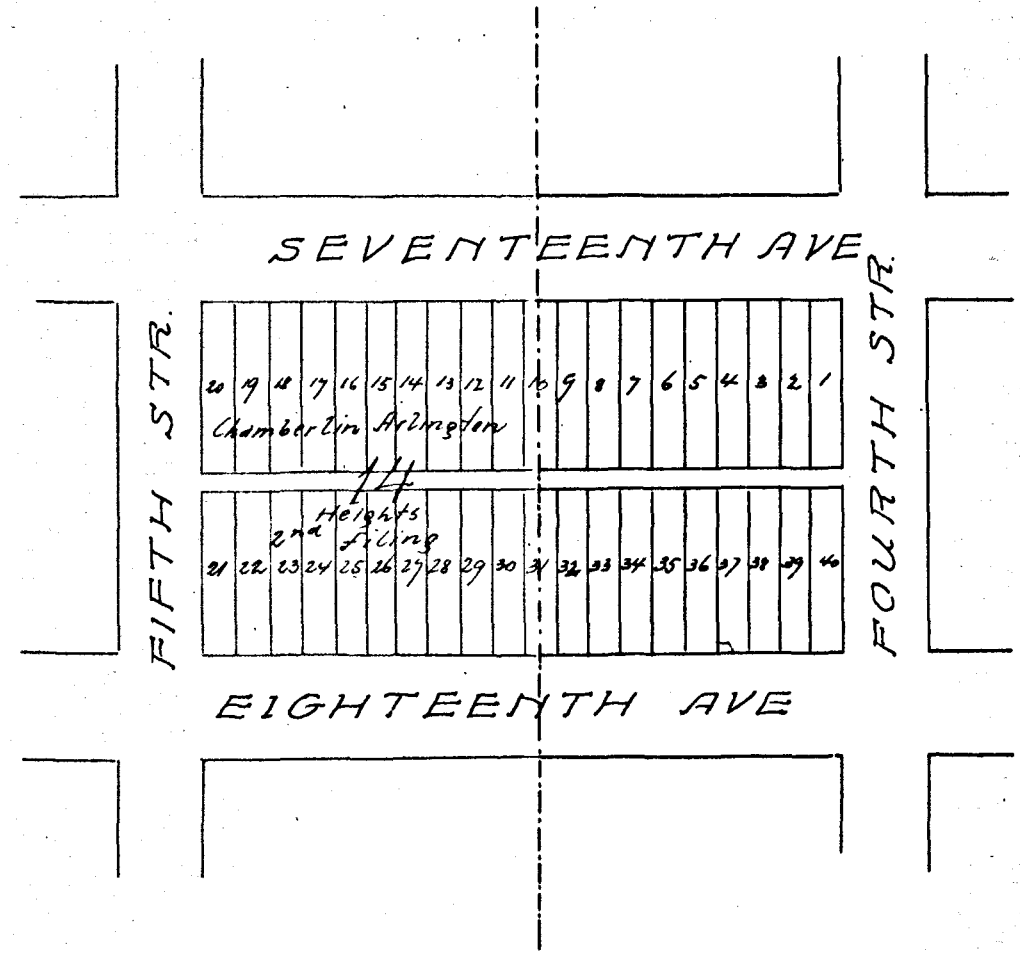

Year	OWNER'S NAME	No. of Lot	Value
	See W.H.W. Land Co sub of Arl Hts 4th Filing see B16 135		

Block No. 40, Assessor's Abstract of City Lots in Tarrant County, Texas.

Chamberlin Arlington Heights 4th filing of FORT WORTH.

Printers & Stationers, Ft. Worth

Year	OWNER'S NAME	No. of Lot	Value

SEVENTEENTH AVE

THIRD STR.	20	19	18	17	16	15	14	13	12	11	10	9	8	7	6	5	4	3	2	1	SECOND STR.
	21	22	23	24	25	26	27	28	29	30	31	32	33	34	35	36	37	38	39	40	

EIGHTEENTH AVE.

Year	OWNER'S NAME	No. of Lot	Value
	See New Land Co sub of Arts 4th filing Book 135		

Block No. *42*. Assessor's Abstract of City Lots in Tarrant County, Texas.

Chamberlin Arlington Heights 4th filing of FORT WORTH.

Year	OWNER'S NAME	No. of Lot	Value

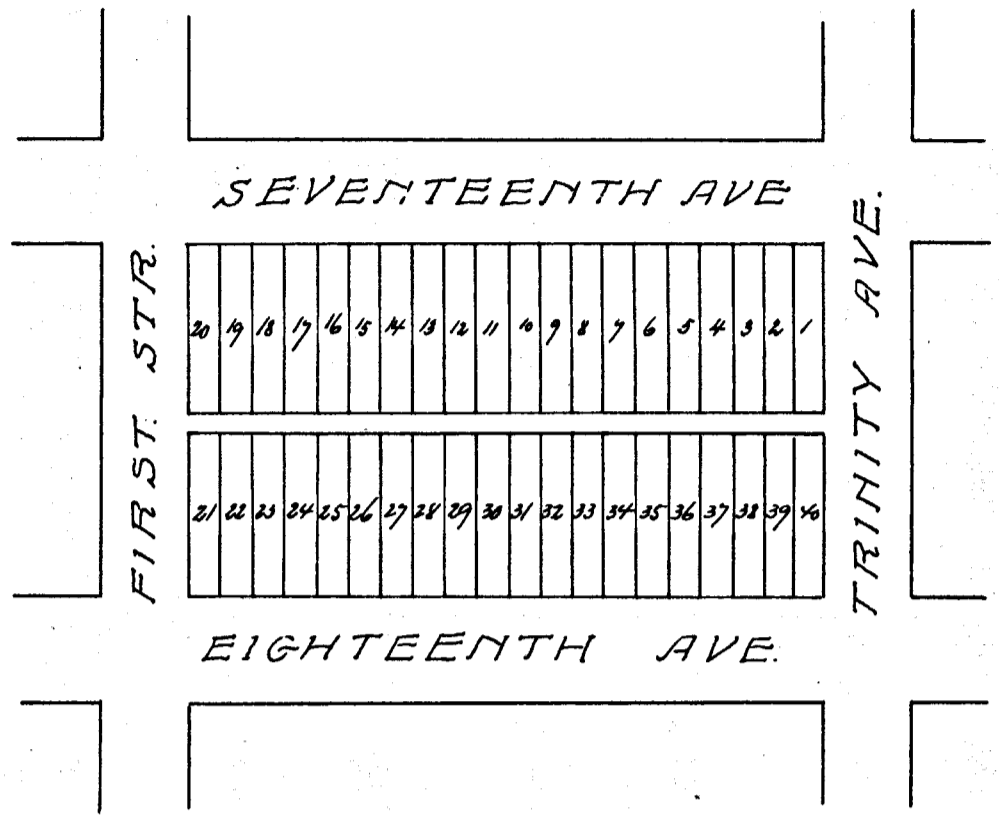

Year	OWNER'S NAME	No. of Lot	Value
	<i>Covered by plat of Factory Place add</i>		

Block No. 43 Assessor's Abstract of City Lots in Tarrant County, Texas.

Chamberlin Arlington Heights 4th filing of FORT WORTH.

Texas Printing and Lith. Co.

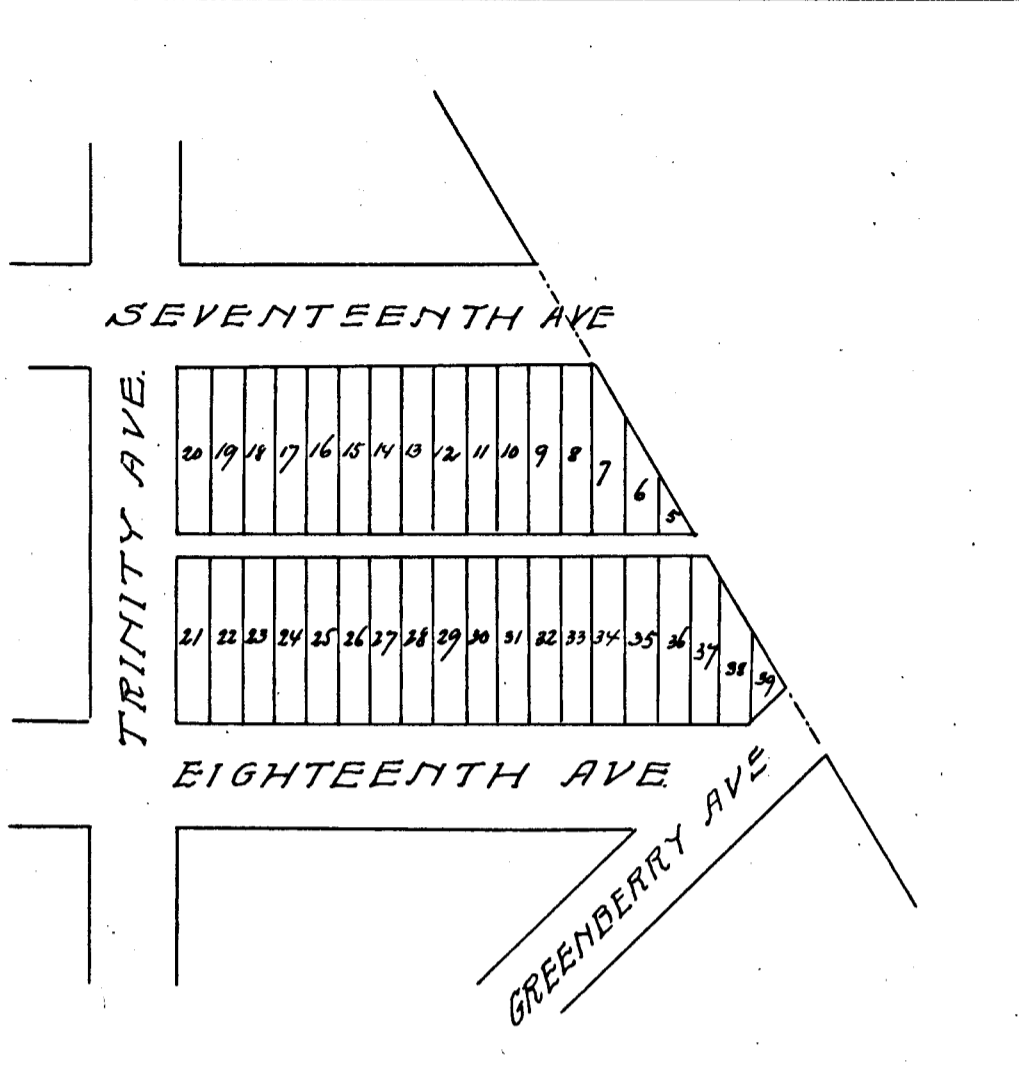

Year	OWNER'S NAME	No. of Lot	Value

Year	OWNER'S NAME	No. of Lot	Value
<p><i>Covered by Plat Factory Place add</i></p>			

Year	OWNER'S NAME	No. of Lot	Value

Block No. 44. Assessor's Abstract of City Lots in Tarrant County, Texas.

Chamberlin Arlington Heights 4th Filing of FORT WORTH.

Year	OWNER'S NAME	No. of Lot	Value
------	--------------	------------	-------

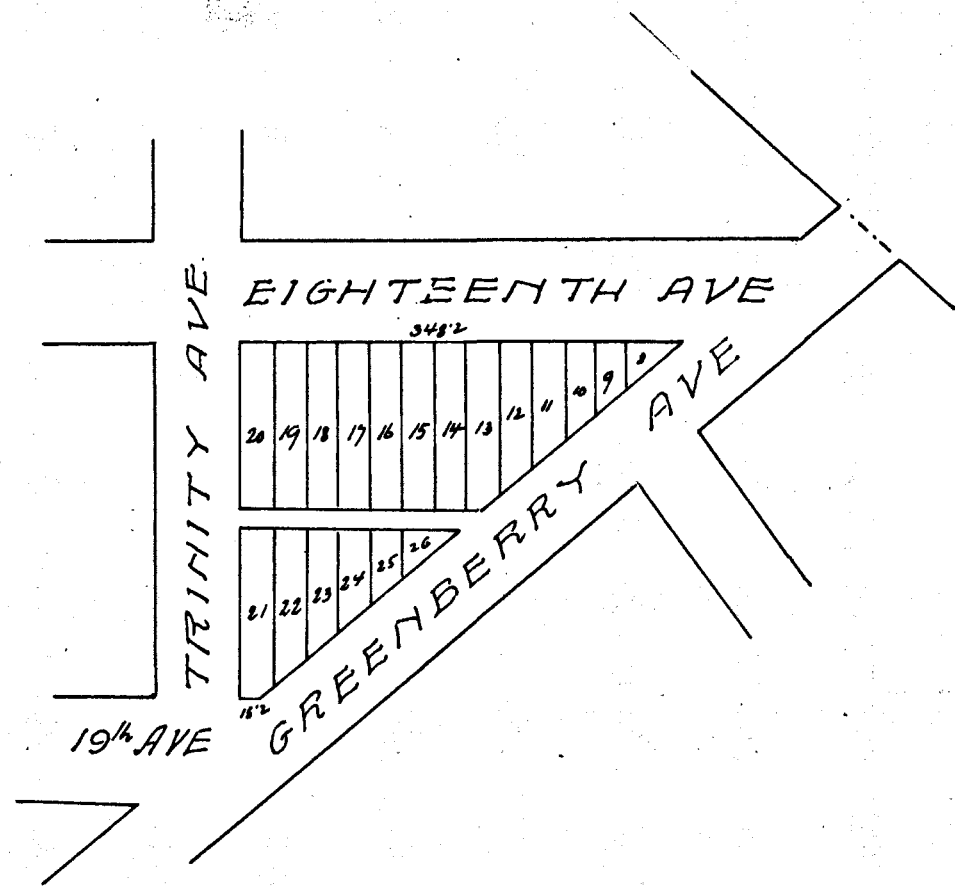

Year	OWNER'S NAME	No. of Lot	Value
------	--------------	------------	-------

Covered by Peak Factory Place addn

Block No. 45 Assessor's Abstract of City Lots in Tarrant County, Texas.

Chamberlin Arlington Heights 4th Filing of FORT WORTH.

Texas Printing and Lith. Co.

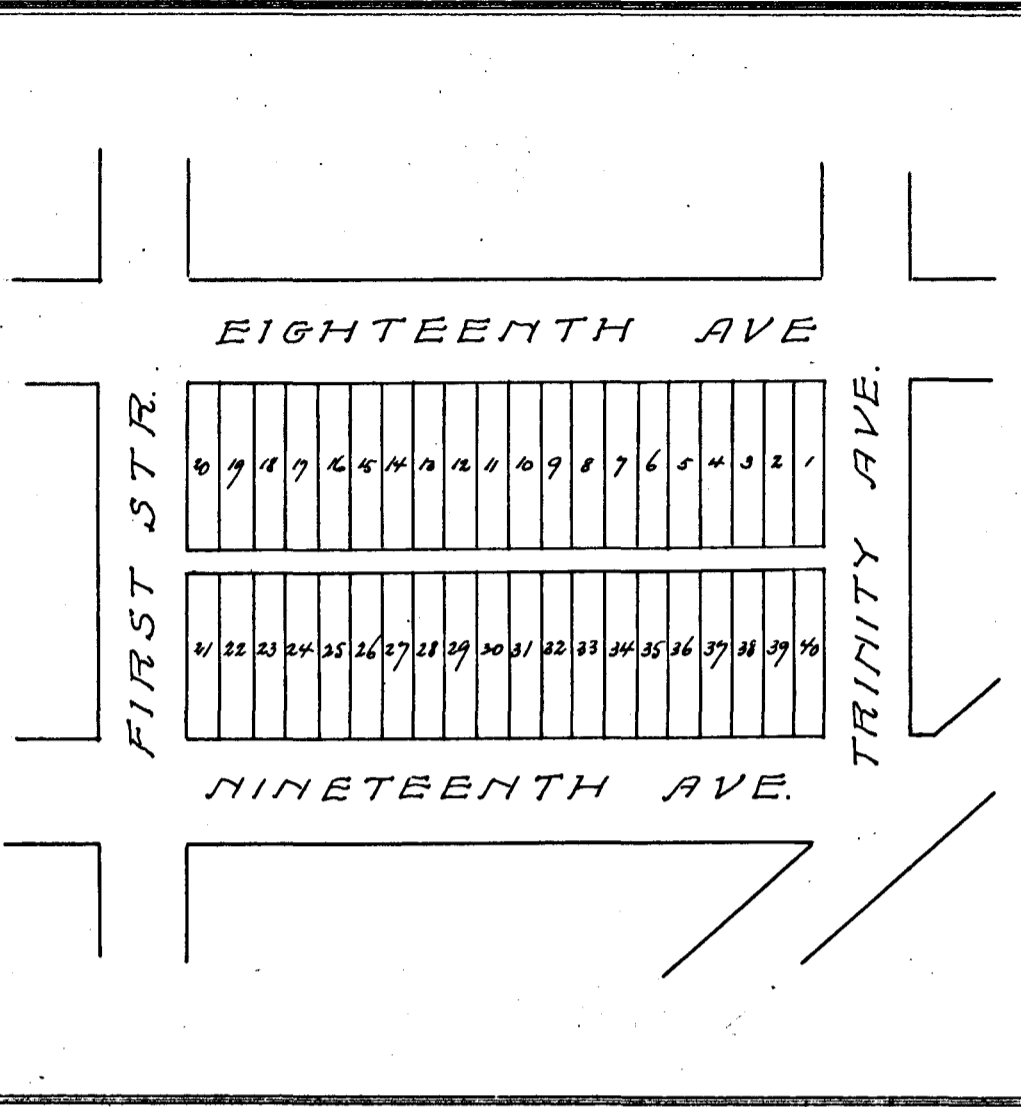

Year	OWNER'S NAME	No. of Lot	Value
------	--------------	------------	-------

Year	OWNER'S NAME	No. of Lot	Value
	<i>Covered by Pear Factory Glass adu</i>		

Block No. 46 . Assessor's Abstract of City Lots in Tarrant County, Texas.

Chamberlin Arlington Heights 4th filing of FORT WORTH.

Year	OWNER'S NAME	No. of Lot	Value

Year	OWNER'S NAME	No. of Lot	Value
<p><i>Covered by Plat of Factory Place add</i></p>			

Block No. 47. Assessor's Abstract of City Lots in Tarrant County, Texas.

Chamberlin Arlington Heights 4th Filing of FORT WORTH.

Free Printing and Lith. Co.

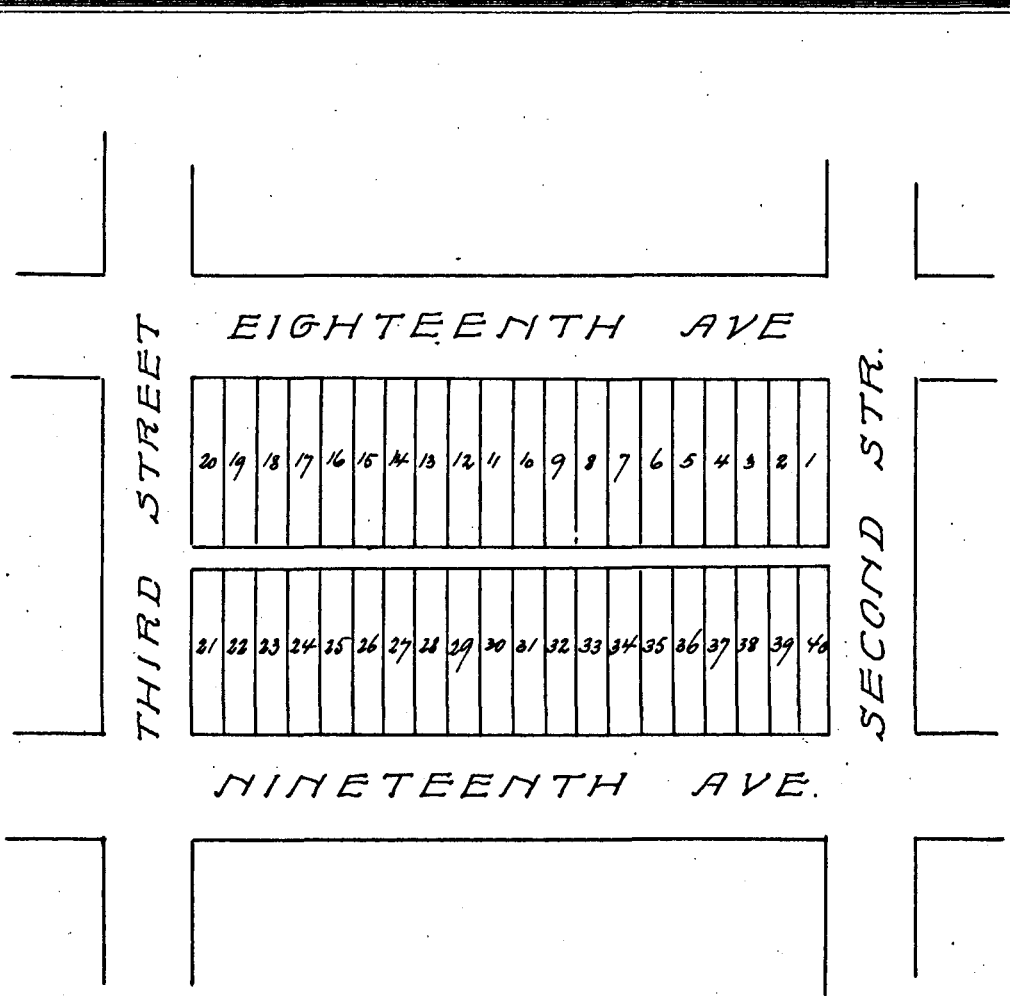

Year

OWNER'S NAME

No. of Lot

Value

Year

OWNER'S NAME

No. of Lot

Value

*Wp 47 see W H W Land Co sub
accts 4th filing balance
covered by plat of Factory Place*

Block No. 48 Assessor's Abstract of City Lots in Tarrant County, Texas.

Chamberlin Arlington Heights 4th Filing of FORT WORTH.

Year	OWNER'S NAME	No. of Lot	Value

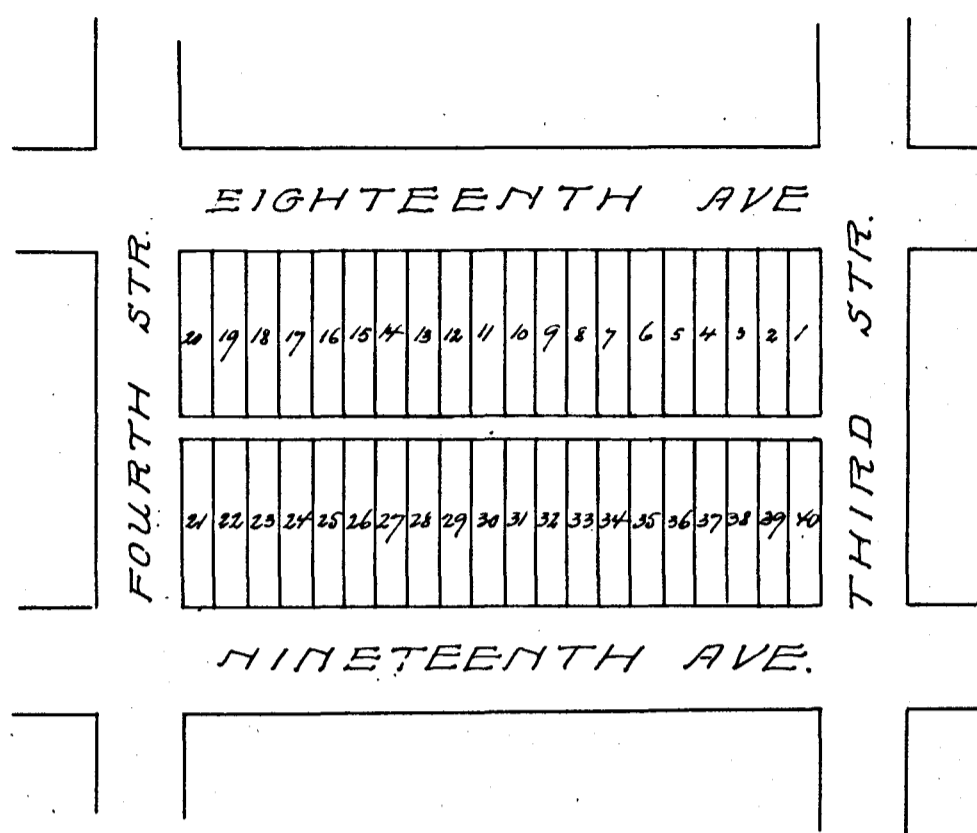

Year	OWNER'S NAME	No. of Lot	Value
	<i>See W. F. Lound Co sub A & B 4th filing BK 135</i>		

Block No. 49. Assessor's Abstract of City Lots in Tarrant County, Texas.

Chamberlin Arlington Heights 4th Filing of FORT WORTH.

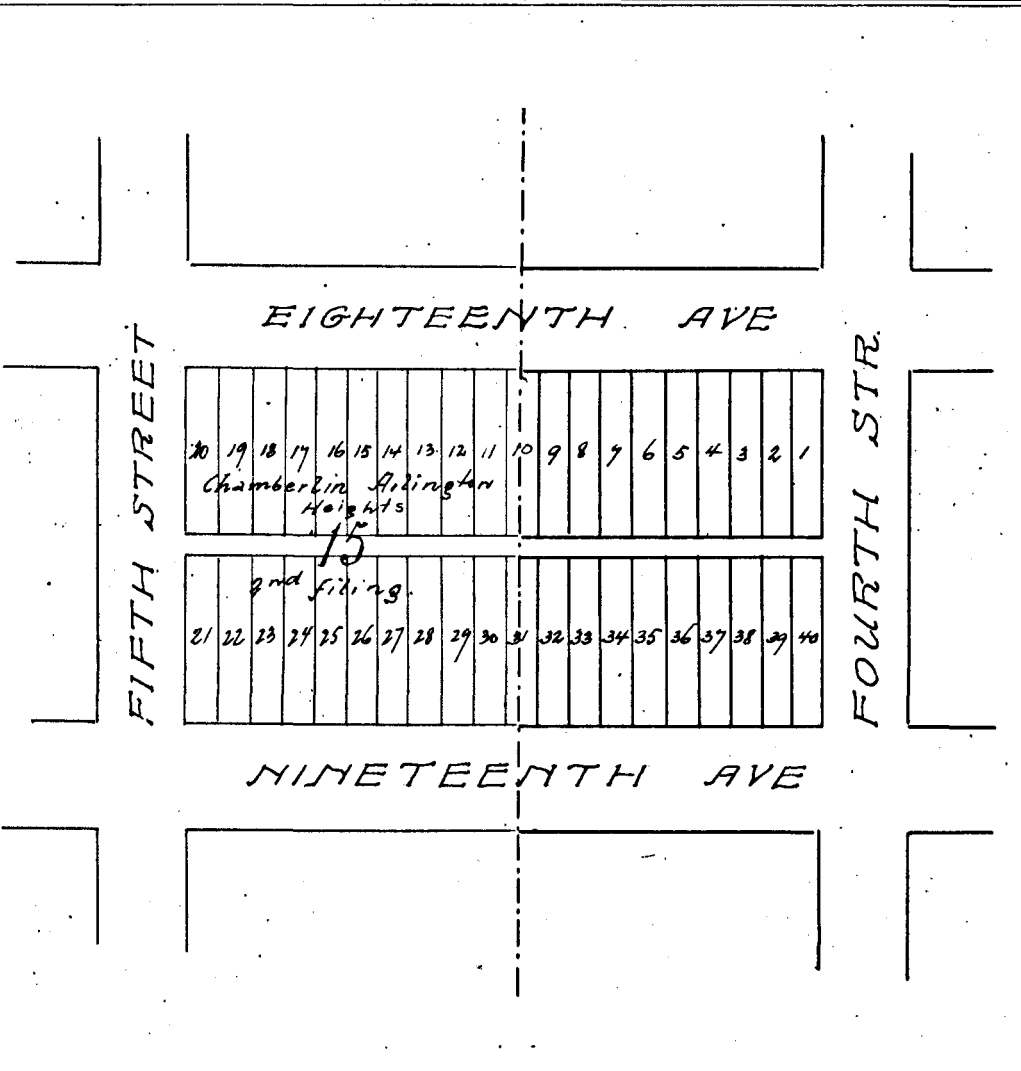

Year	OWNER'S NAME	No. of Lot	Value
------	--------------	------------	-------

Year	OWNER'S NAME	No. of Lot	Value
	<i>See McFaw Land Co sub of Arl. Hts 4th filing Ac 316 135</i>		

Block No. 50. Assessor's Abstract of City Lots in Tarrant County, Texas.

Chamberlin Arlington Heights 4th Filing of FORT WORTH.

Year	OWNER'S NAME	No. of Lot	Value

Year	OWNER'S NAME	No. of Lot	Value
	<p><i>See M & H Land Co sub of Arl Hts 4th filing Block 135</i></p>		

Block No. 5^h. Assessor's Abstract of City Lots in Tarrant County, Texas.

Chamberlin Arlington Heights 4th Filing of FORT WORTH.

Printed & Stationed at Fort Worth.

Year

OWNER'S NAME

No. of Lot

Value

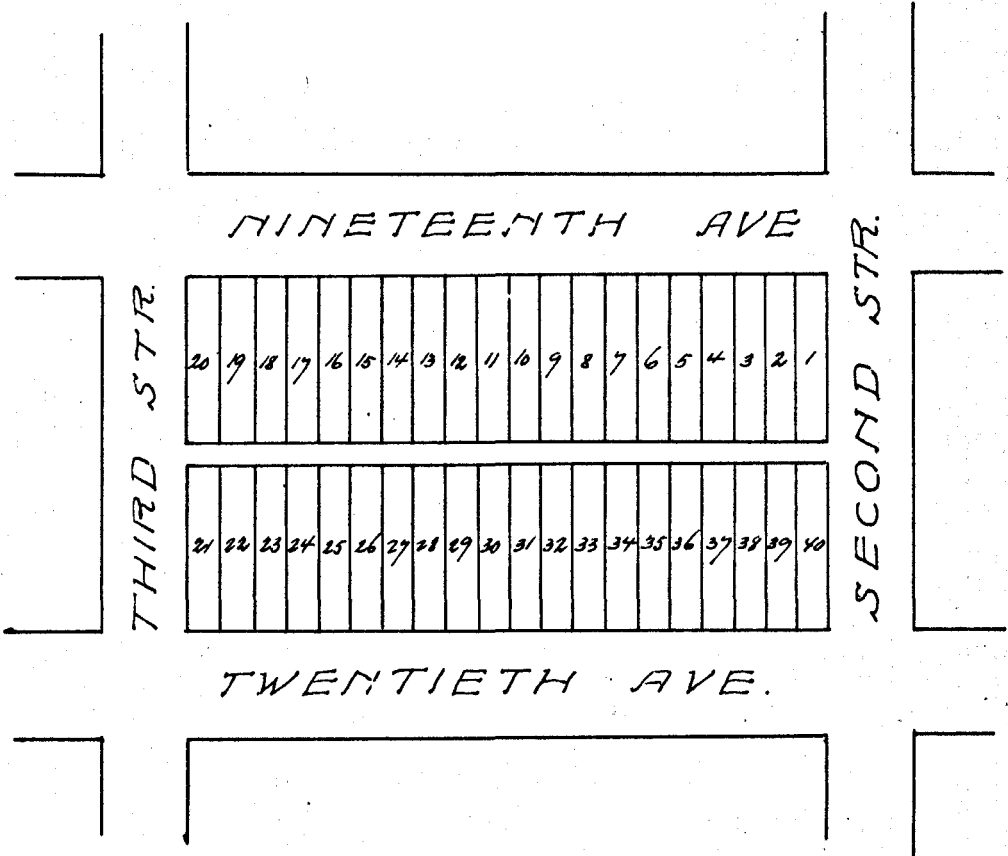

Year

OWNER'S NAME

No. of Lot

Value

*NW Cor Blk 57 see WFAW Land
 Co sub 4th filing A.L.H.
 Bal covered by 1st Factory Place*

Block No. 53 Assessor's Abstract of City Lots in Tarrant County, Texas.

Chamberlin Arlington Heights 4th Filing of FORT WORTH.

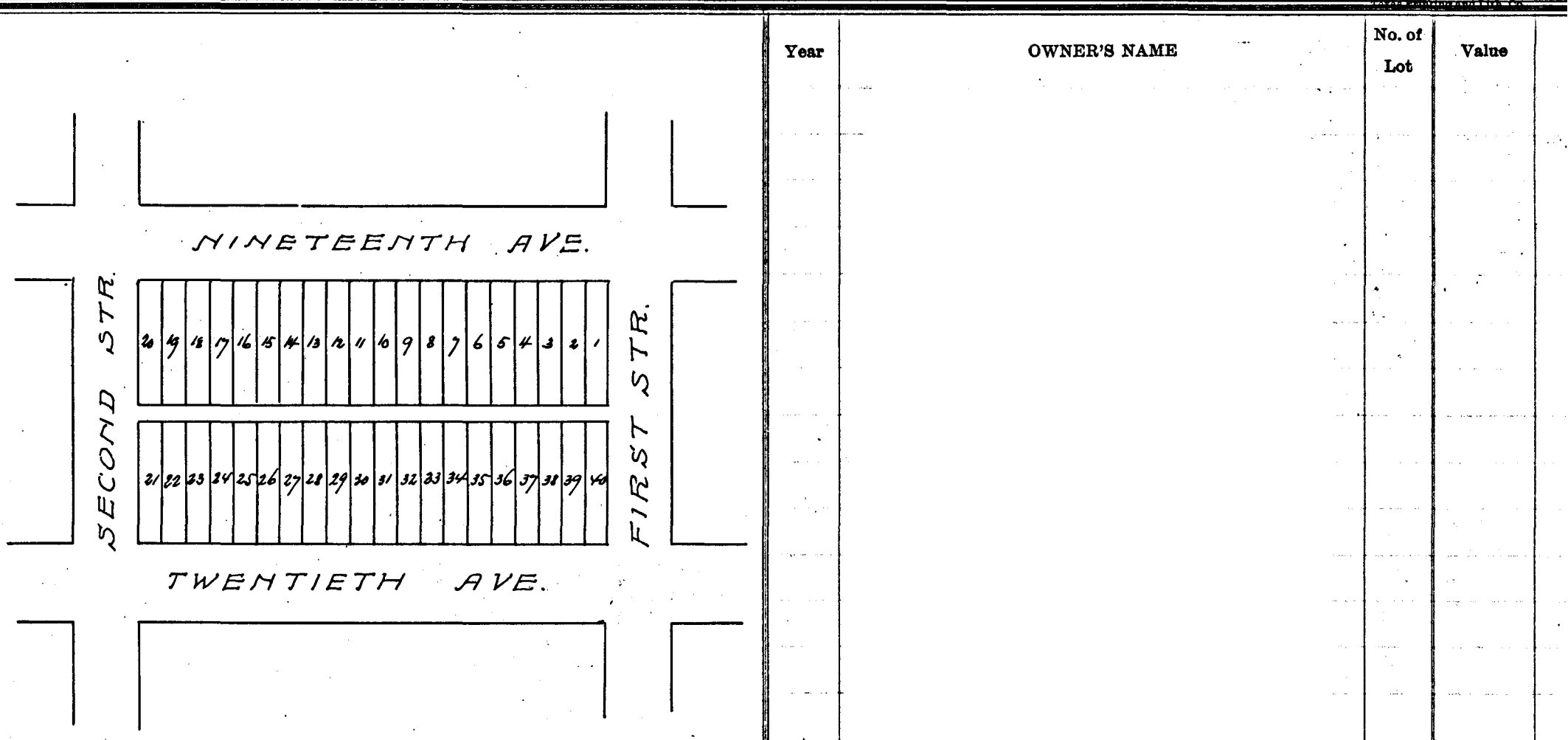

Year	OWNER'S NAME	No. of Lot	Value
<i>Covered by Plat Factory Place Add</i>			

Block No. 54 . Assessor's Abstract of City Lots in Tarrant County, Texas.

Chamberline Arlington Heights 4th Filing of FORT WORTH.

Year	OWNER'S NAME	No. of Lot	Value
------	--------------	------------	-------

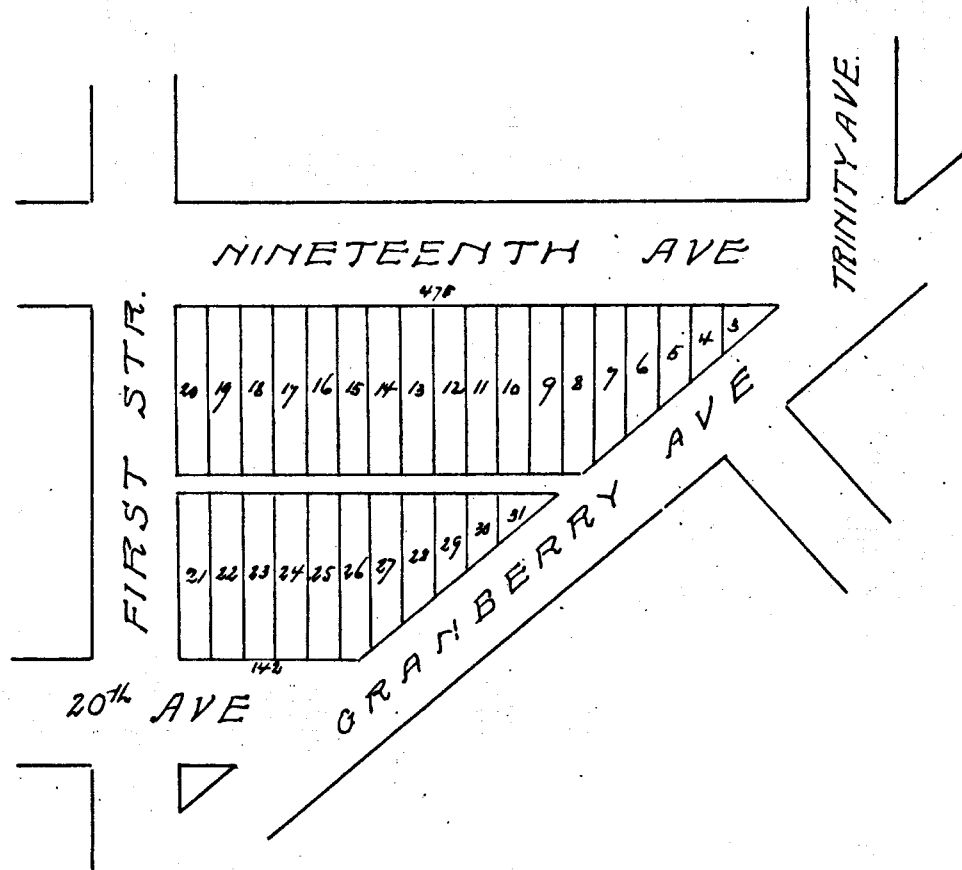

Year	OWNER'S NAME	No. of Lot	Value
------	--------------	------------	-------

Coursed by plat Factory Place add

Block No. 55. Assessor's Abstract of City Lots in Tarrant County, Texas.

Chamberlin Arlington Heights 4th Filing of FORT WORTH.

Texas Printing and Lith. Co.

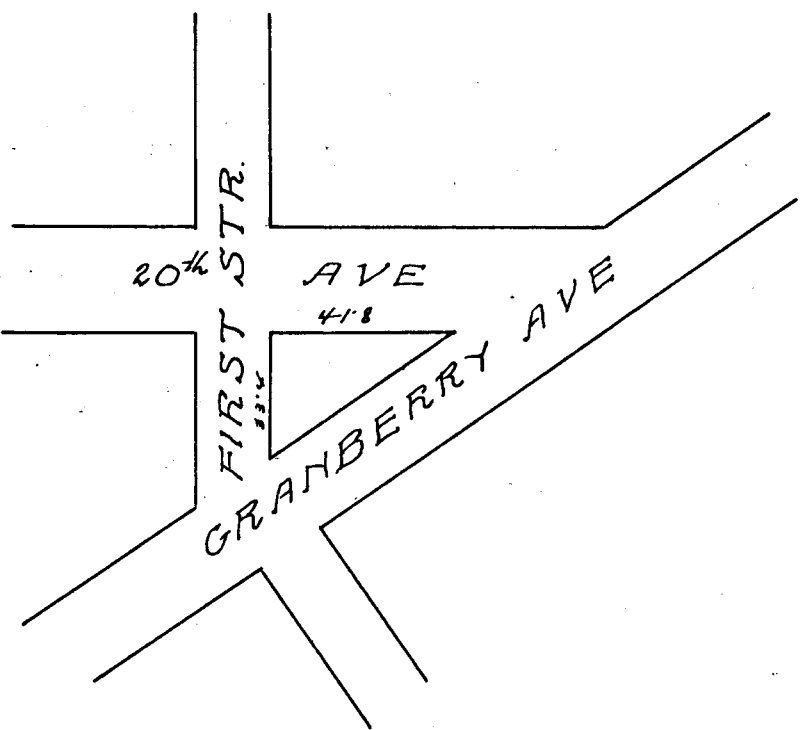

Year	OWNER'S NAME	No. of Lot	Value
------	--------------	------------	-------

Year	OWNER'S NAME	No. of Lot	Value
------	--------------	------------	-------

Covered by plat Factory Place addn

Block No. 56. Assessor's Abstract of City Lots in Tarrant County, Texas.

Chamberlain Arlington Heights 4th Filing of FORT WORTH.

Printed & Stationed in Ft. Worth

Year	OWNER'S NAME	No. of Lot	Value
------	--------------	------------	-------

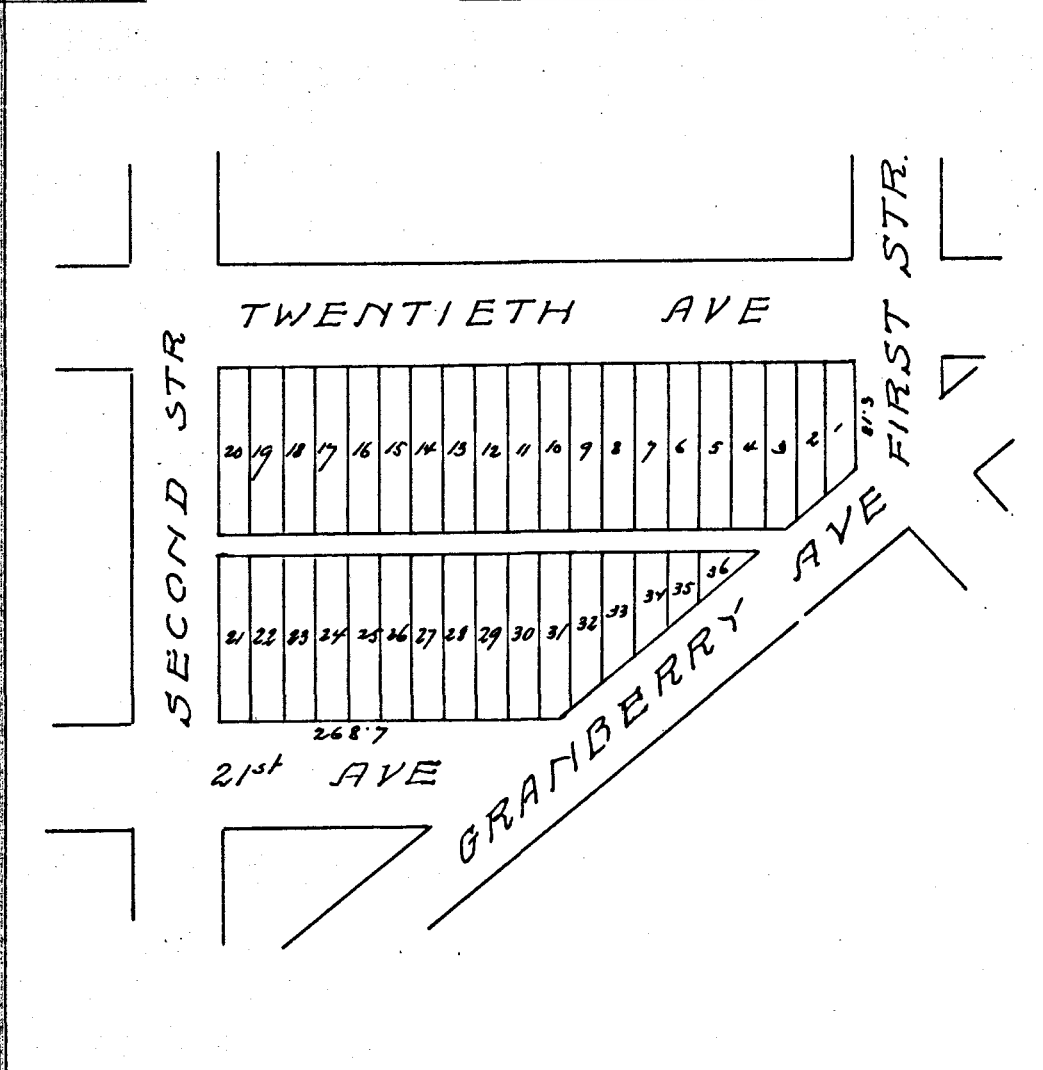

Year	OWNER'S NAME	No. of Lot	Value
	<i>Covered by plat of Factory Place add</i>		

Block No. 58 . Assessor's Abstract of City Lots in Tarrant County, Texas.

Chamberlin Arlington Heights 4th Filing of FORT WORTH.

Printers & Stationers, Ft. Worth.

Year	OWNER'S NAME	No. of Lot	Value

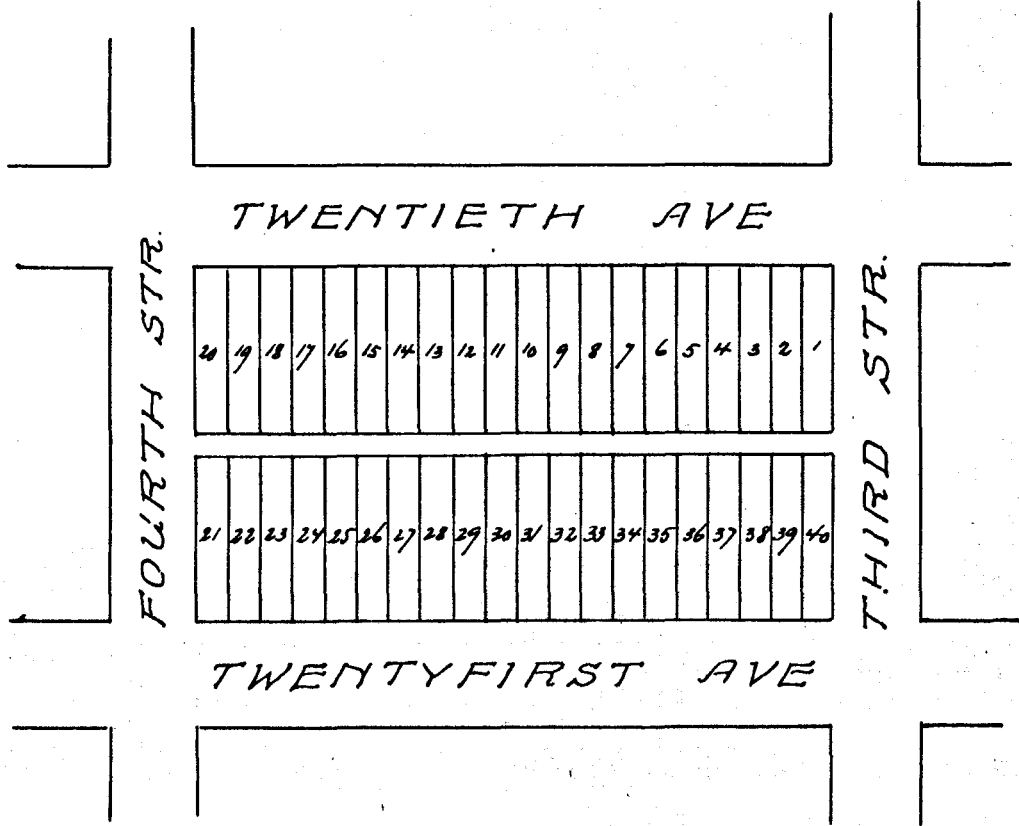

Year	OWNER'S NAME	No. of Lot	Value
	<p>MW Cor see W Hw Land Co sub Accts 4th filing. Blk 135 Balance covered by Factory Place</p>		

Block No. 59 . Assessor's Abstract of City Lots in Tarrant County, Texas.
Chamberlin Arlington Heights 4th Filing of FORT WORTH.

Texas Printing and Lith. Co.

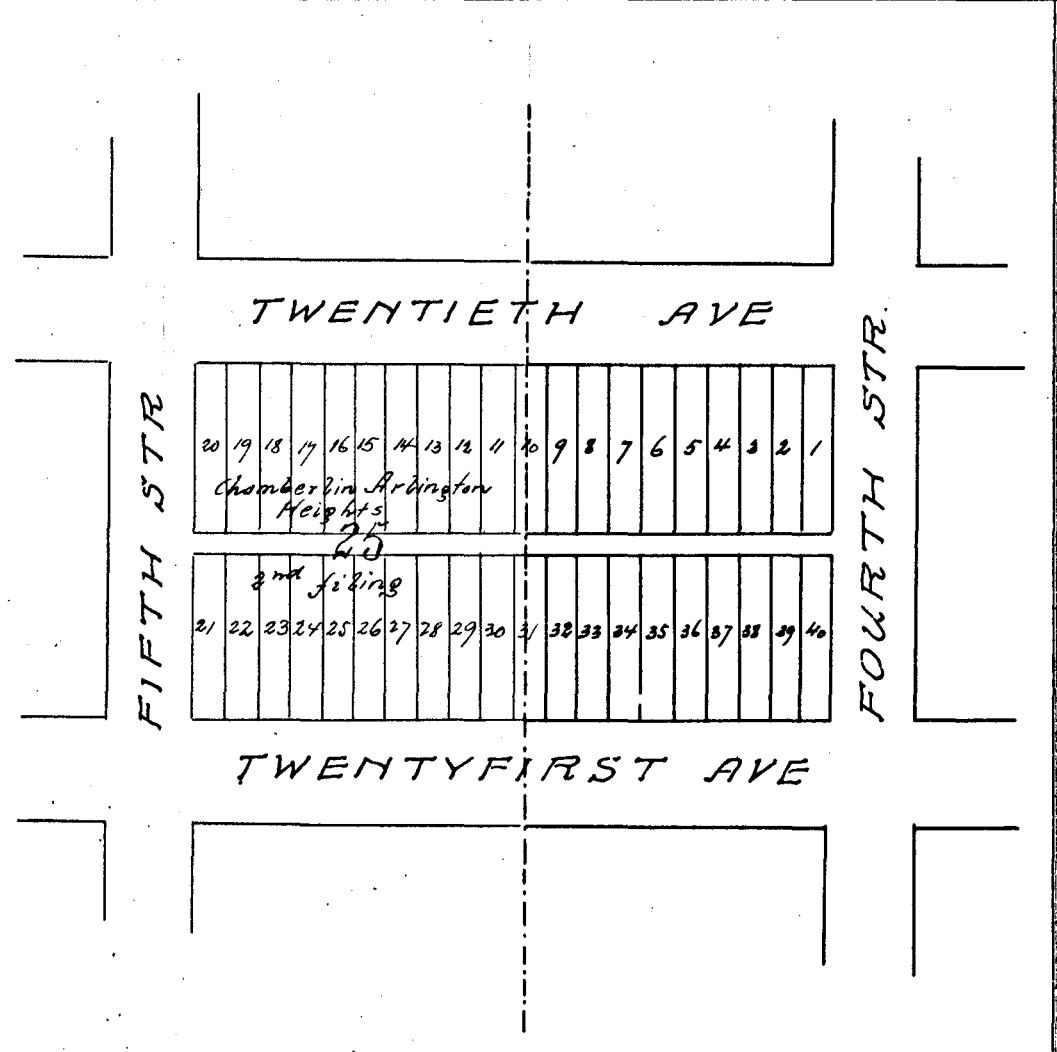

Year	OWNER'S NAME	No. of Lot	Value
------	--------------	------------	-------

Year	OWNER'S NAME	No. of Lot	Value
	<i>See W H W Land Co Sub of Acrets 4th filing 1316-13</i>		

Block No. 60 Assessor's Abstract of City Lots in Tarrant County, Texas.

Chamberlin Arlington Heights 4th Filing of FORT WORTH.

Printers & Stationers, Ft. Worth.

Year	OWNER'S NAME	No. of Lot	Value

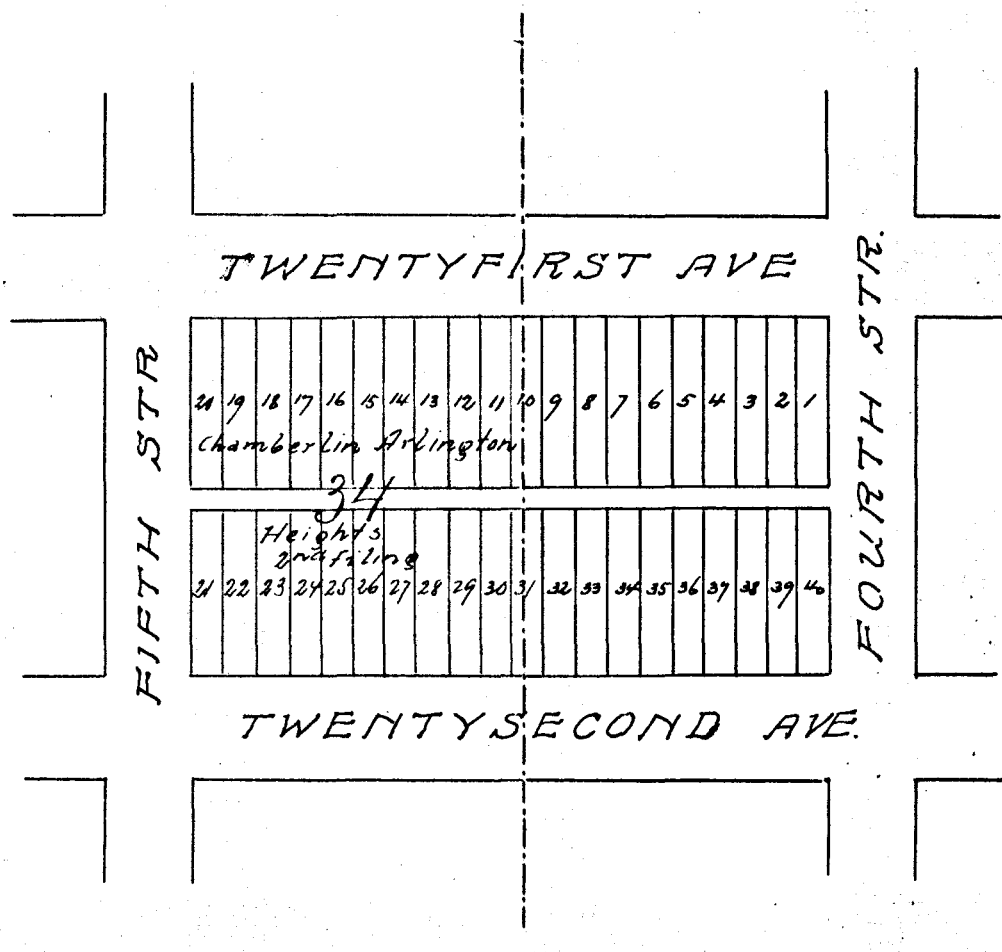

Year	OWNER'S NAME	No. of Lot	Value
	<p><i>NW Cor See W & W Land Co sub of All lots 1st filing see Book 135 Plat covered by plat Factory Place addn</i></p>		

Block No. 61. Assessor's Abstract of City Lots in Tarrant County, Texas.

Chamberlin Arlington Heights 4th Filing of FORT WORTH.

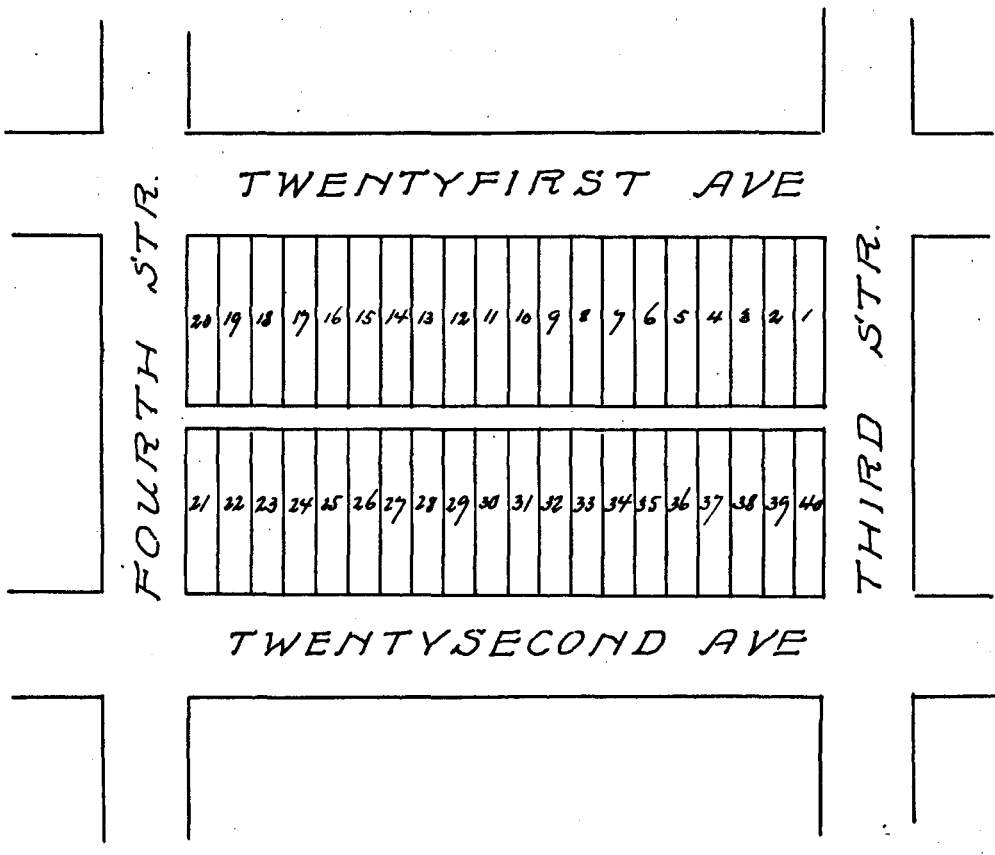

Year	OWNER'S NAME	No. of Lot	Value

Year	OWNER'S NAME	No. of Lot	Value
1908	W. D. Streetman	1 to 10 31 to 40	300
Covered by plat Factory Place add			

Block No. *62*. Assessor's Abstract of City Lots in Tarrant County, Texas.
Chamberlin Arlington Heights 4th fil. of FORT WORTH.

Printed & Stationed at Fort Worth

Year	OWNER'S NAME	No. of Lot	Value

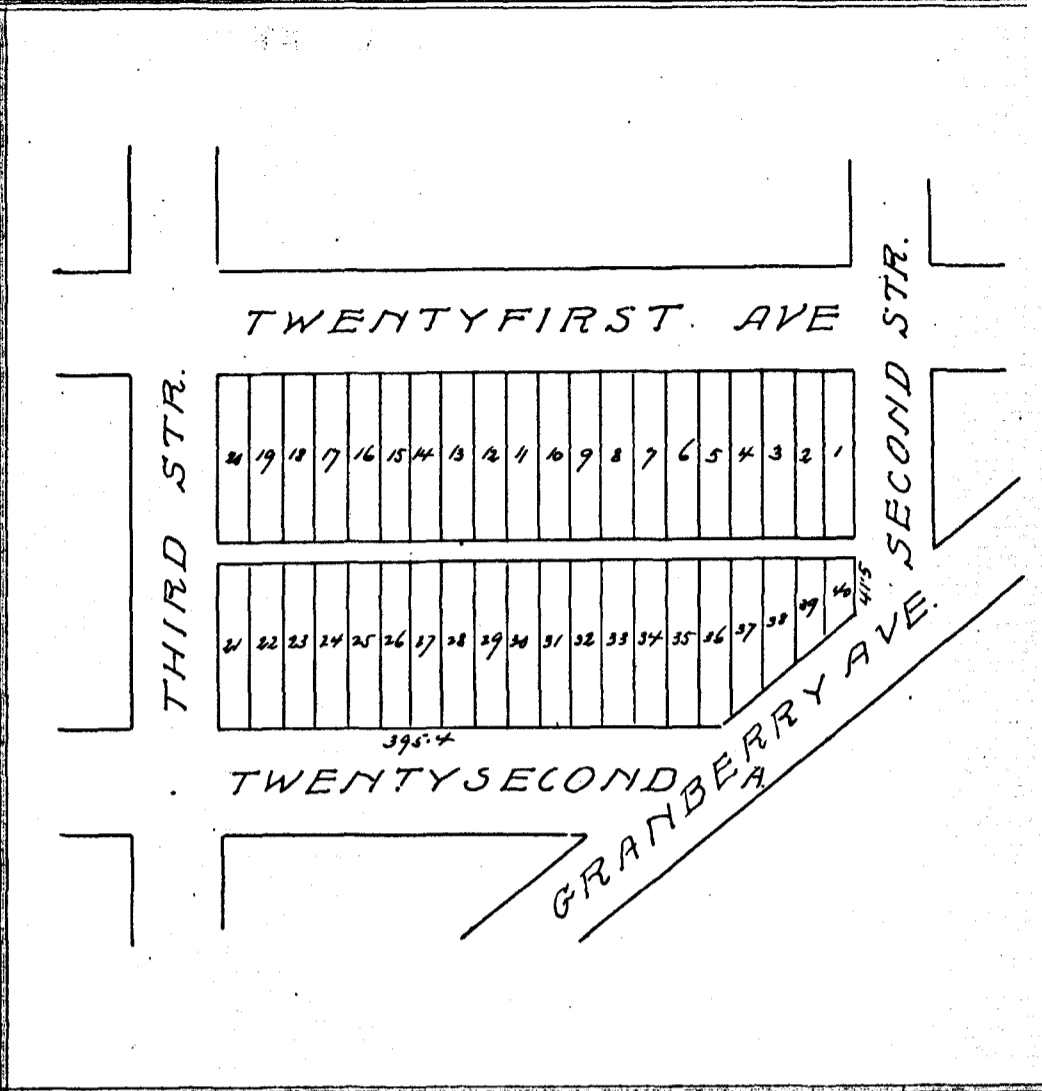

Year	OWNER'S NAME	No. of Lot	Value

Covered by plat of Factory Place

Block No. 63 Assessor's Abstract of City Lots in Tarrant County, Texas.
Chamberlin Arlington Heights 4th Filing of FORT WORTH.

Texas Printing and Lith. Co.

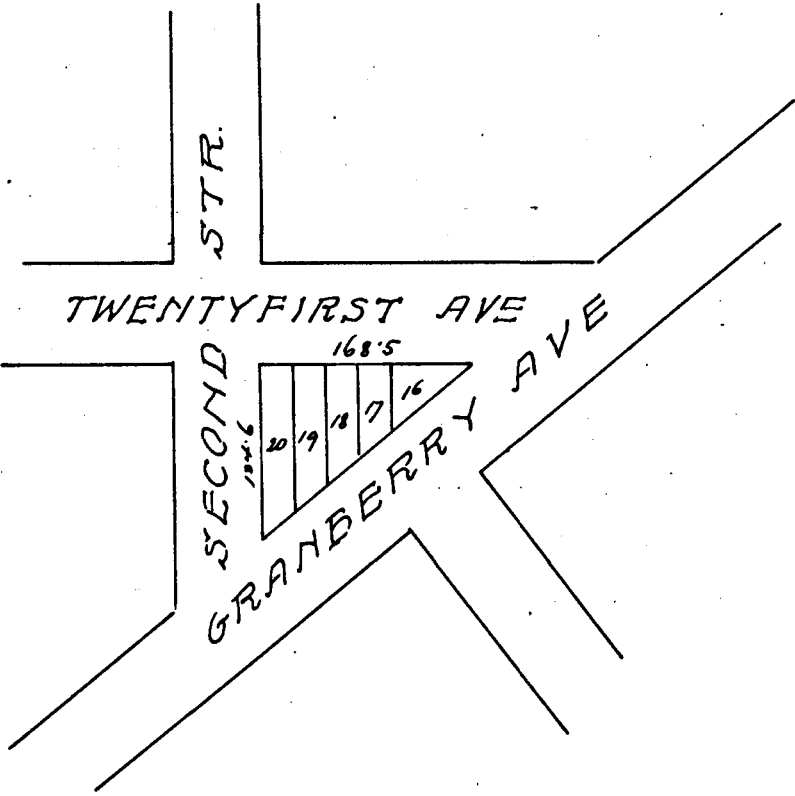

Year	OWNER'S NAME	No. of Lot	Value
------	--------------	------------	-------

Year	OWNER'S NAME	No. of Lot	Value
------	--------------	------------	-------

Covered by plat of Factory Place add

Block No. 64. Assessor's Abstract of City Lots in Tarrant County, Texas.

Chamberlin Arlington Heights 4th Filing of FORT WORTH.

Printers & Stationers, Ft. Worth

Year	OWNER'S NAME	No. of Lot	Value

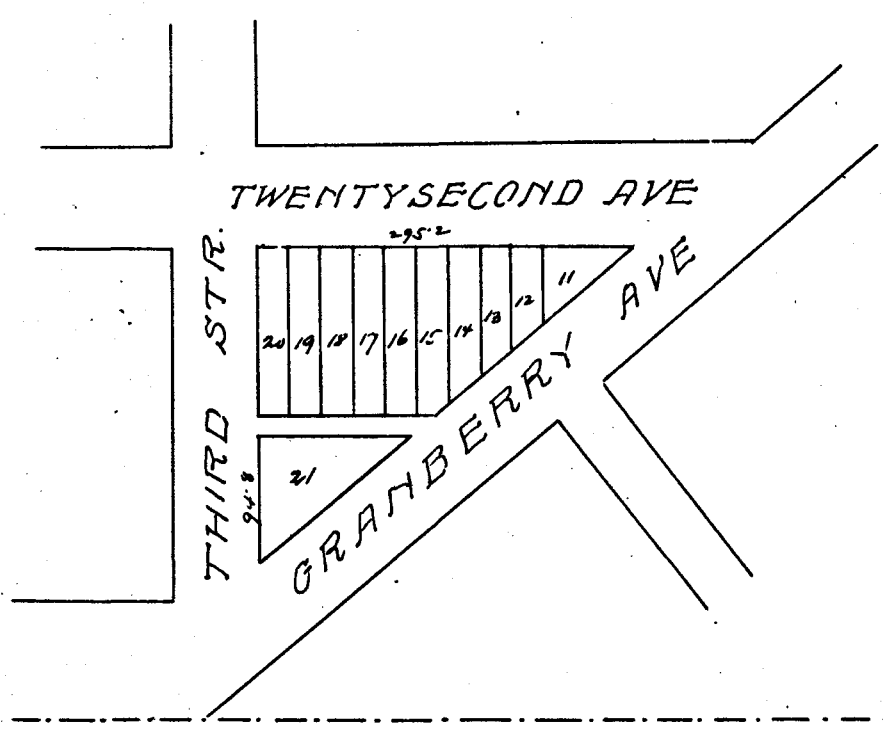

Year	OWNER'S NAME	No. of Lot	Value
	<i>Covered by plat Factory Place as an</i>		

Block No. 65, Assessor's Abstract of City Lots in Tarrant County, Texas.

Chamberlin Arlington Heights 4th filing of FORT WORTH.

Texas Printing and Lith. Co.

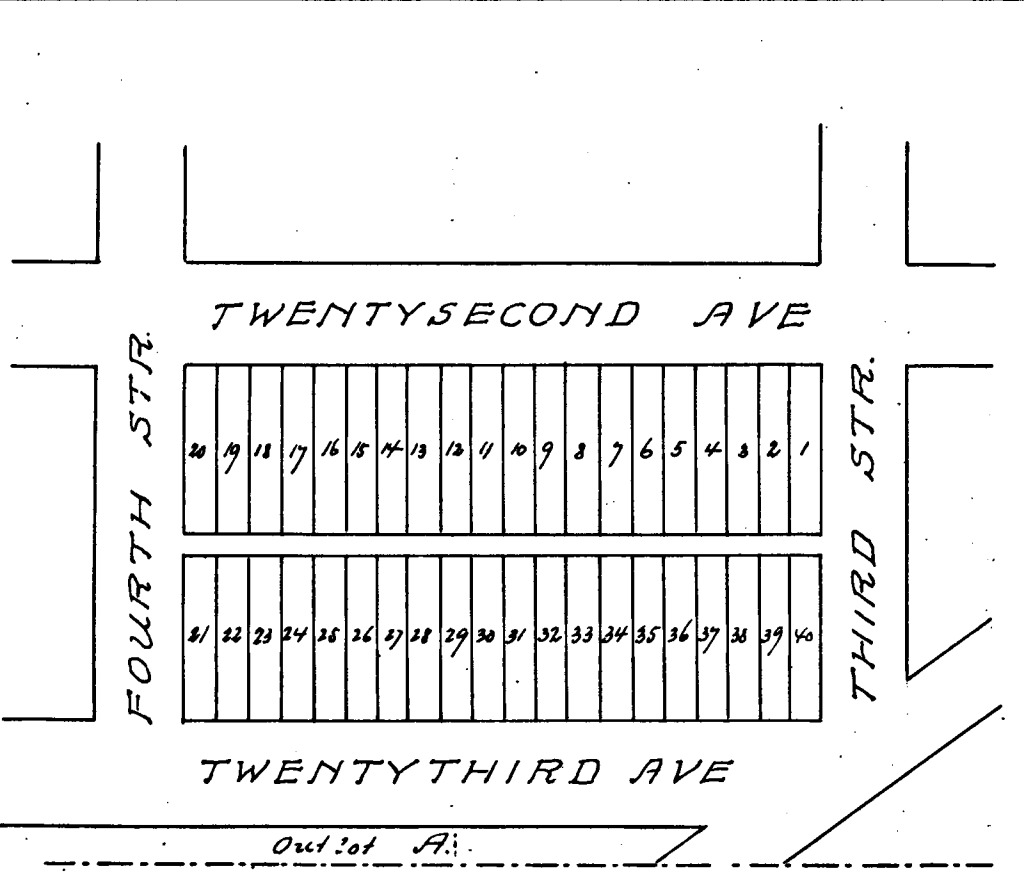

Year	OWNER'S NAME	No. of Lot	Value

Year	OWNER'S NAME	No. of Lot	Value
	<i>Covered by plat Factory Place addn</i>		

Block No. *66*. Assessor's Abstract of City Lots in Tarrant County, Texas.

Chamberlin Arlington Heights 4th Filing of FORT WORTH.

Printers & Stationers, Ft. Worth

Year	OWNER'S NAME	No. of Lot	Value

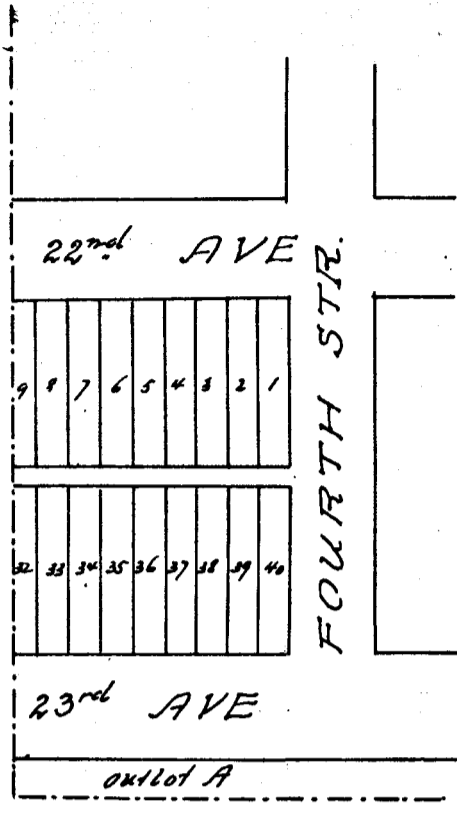

Year	OWNER'S NAME	No. of Lot	Value
	<i>Covered by plat Factory Place add</i>		

Block No. *65-A*. Assessor's Abstract of City Lots in Tarrant County, Texas.

Chamberlin Arlington Heights 4th filing of FORT WORTH.

Texas Printing and Lith. Co.

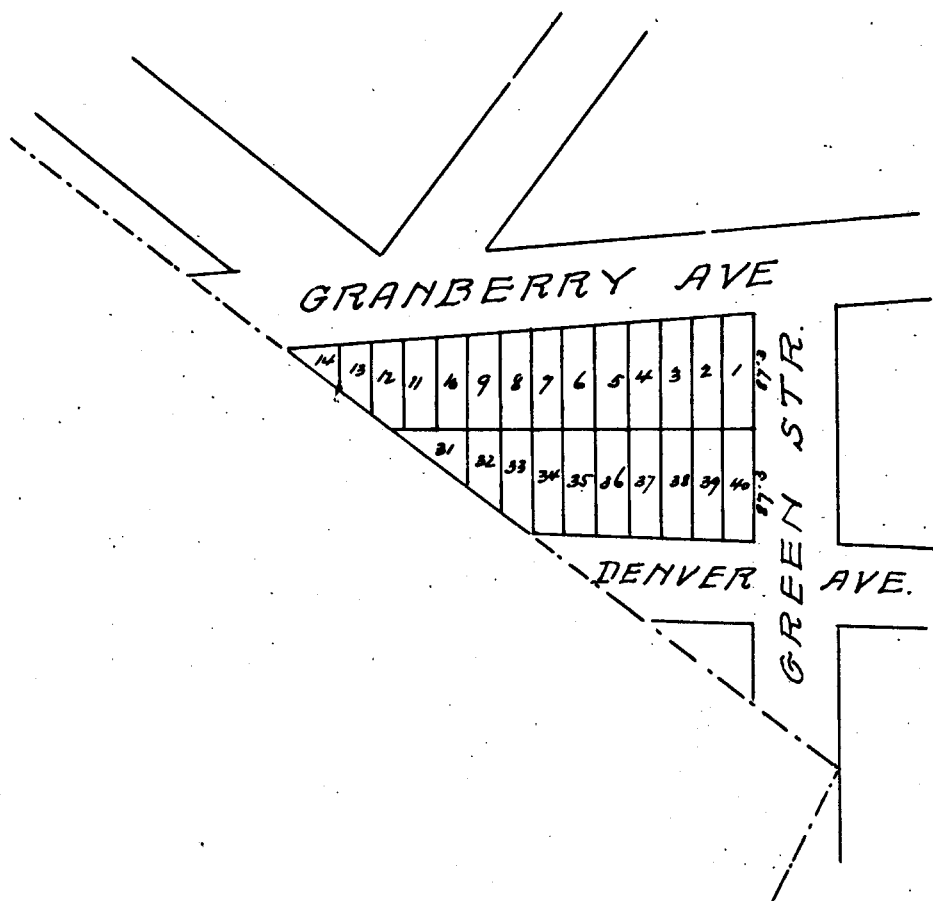

Year	OWNER'S NAME	No. of Lot	Value
------	--------------	------------	-------

Year	OWNER'S NAME	No. of Lot	Value
------	--------------	------------	-------

Covered by plat Factory Place

Block No. *66 A*, Assessor's Abstract of City Lots in Tarrant County, Texas.

Chamberlin Arlington Heights 4th Filing of FORT WORTH.

Printers & Stationers, Ft. Worth

Year	OWNER'S NAME	No. of Lot	Value

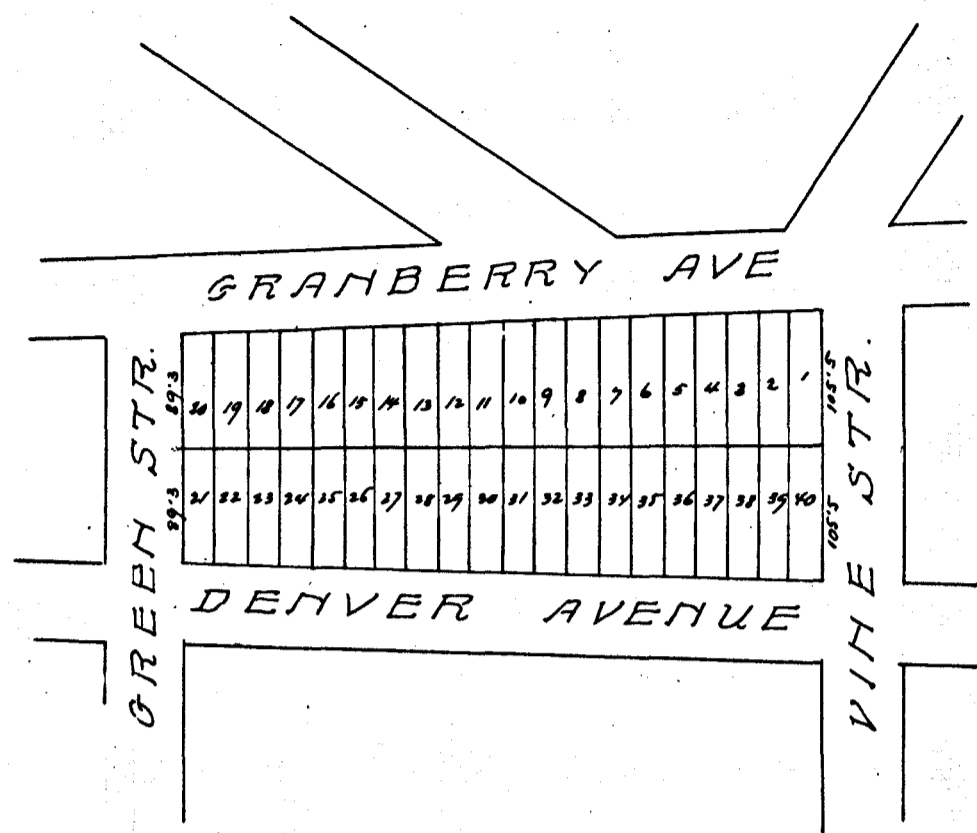

Year	OWNER'S NAME	No. of Lot	Value
	<i>Covered by plat Factory Place</i>		

Block No. *67 A*. Assessor's Abstract of City Lots in Tarrant County, Texas.
Chamberlin Arlington Heights 4th Filing of FORT WORTH.

Texas Printing and Lith. Co.

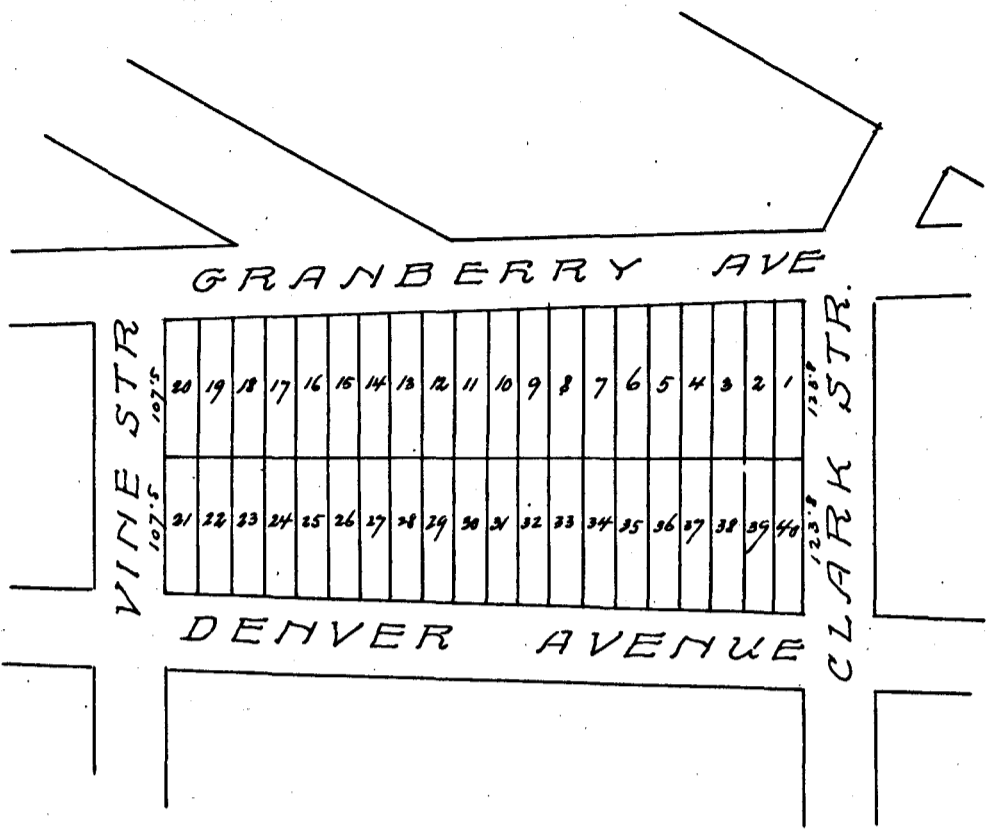

Year	OWNER'S NAME	No. of Lot	Value
------	--------------	------------	-------

Year	OWNER'S NAME	No. of Lot	Value
------	--------------	------------	-------

Covered by plat Factory Place

Block No. 68 Assessor's Abstract of City Lots in Tarrant County, Texas.

Chamberlin Arlington Heights 4th Filing of FORT WORTH.

Printers & Stationers, Ft. Worth

Year	OWNER'S NAME	No. of Lot	Value
------	--------------	------------	-------

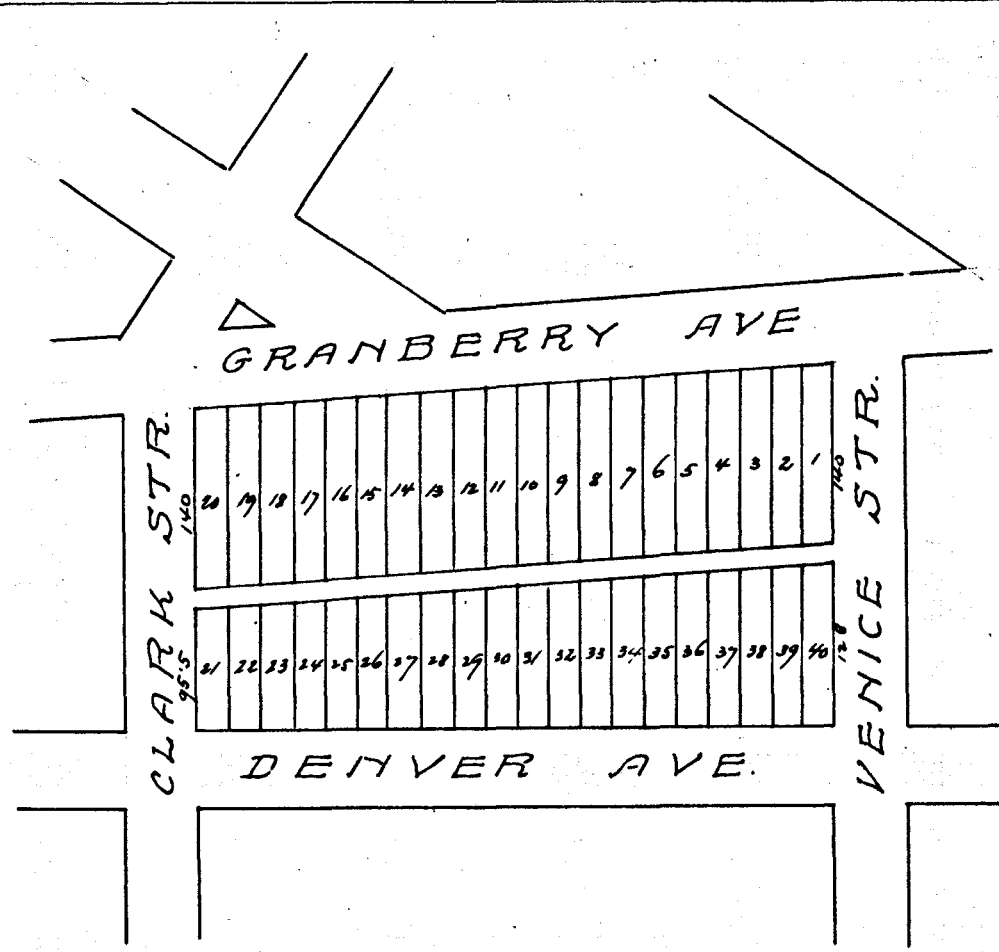

Year	OWNER'S NAME	No. of Lot	Value
------	--------------	------------	-------

Covered by plat Factory Place

Block No. *69*. Assessor's Abstract of City Lots in Tarrant County, Texas.

Chamberline - Arlington Heights 4th Filing of FORT WORTH.

Texas Printing and Lith. Co.

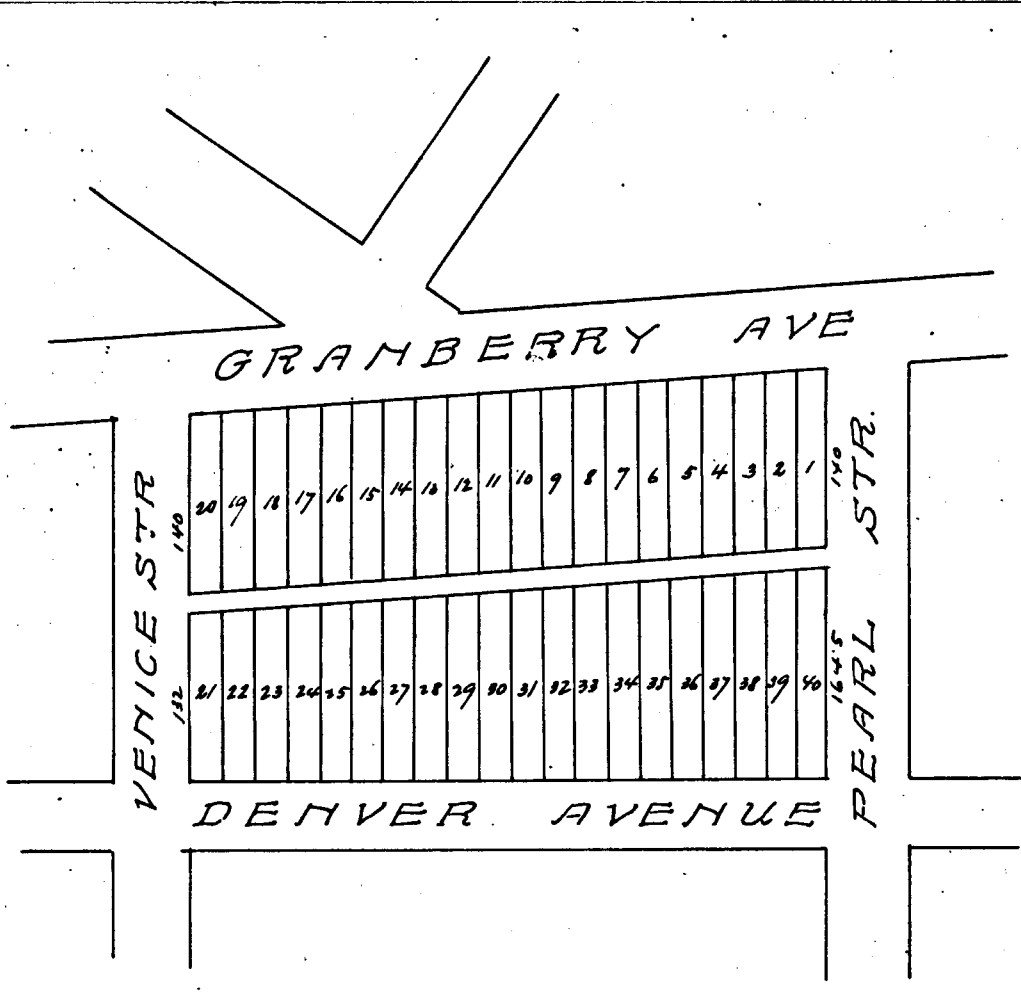

Year	OWNER'S NAME	No. of Lot	Value

Year	OWNER'S NAME	No. of Lot	Value
	<i>Covered by plat Factory Place</i>		

Block No. 70. Assessor's Abstract of City Lots in Tarrant County, Texas.

Chamberlin Arlington Heights 4th Filing of FORT WORTH.

Printers & Stationers, Ft. Worth.

Year	OWNER'S NAME	No. of Lot	Value
------	--------------	------------	-------

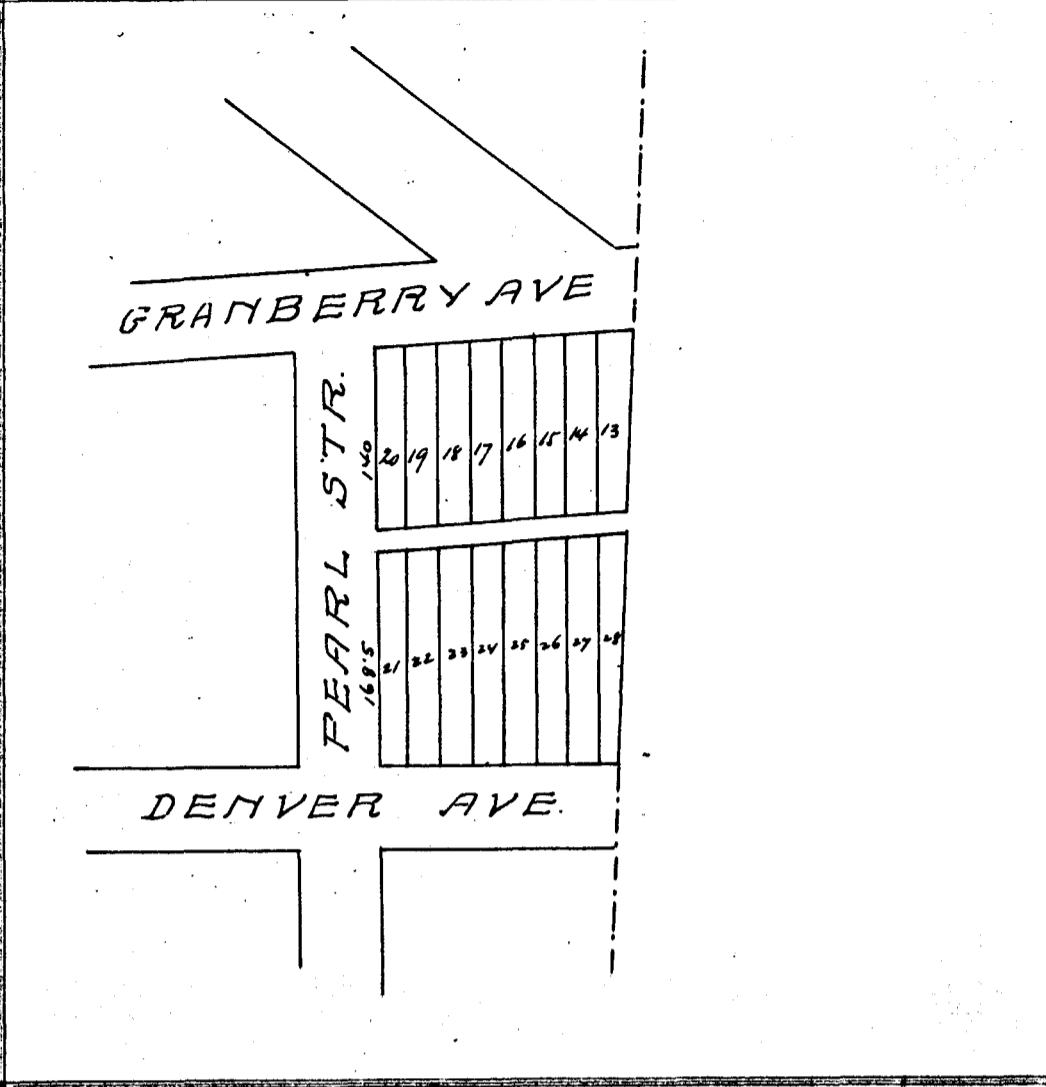

Year	OWNER'S NAME	No. of Lot	Value
<i>Covered by Factory Place addn</i>			

Block No. 71. Assessor's Abstract of City Lots in Tarrant County, Texas.

Chamberlin Arlington Heights 4th Filing of FORT WORTH.

Texas Printing and Litho. Co.

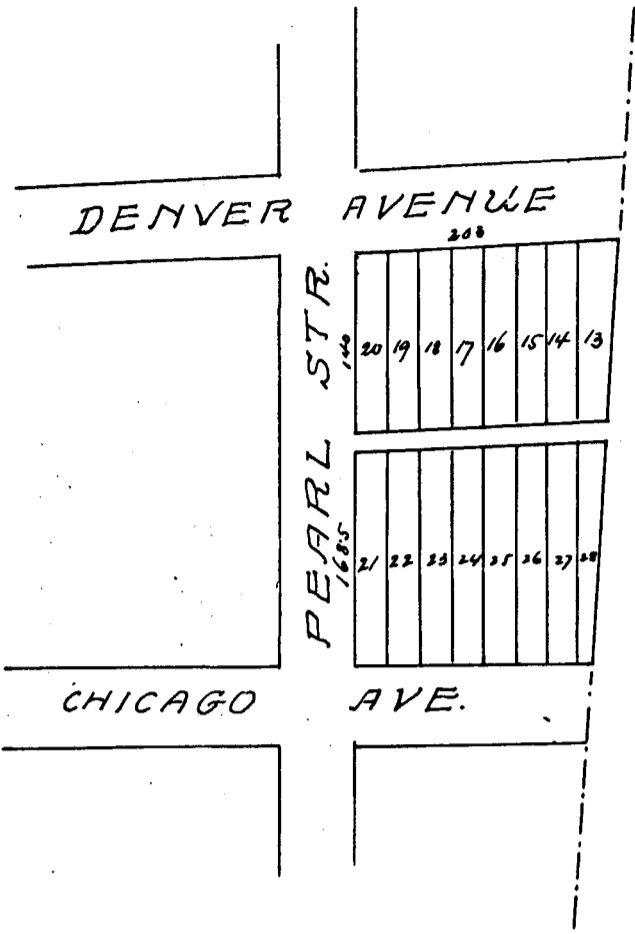

Year	OWNER'S NAME	No. of Lot	Value
------	--------------	------------	-------

Year	OWNER'S NAME	No. of Lot	Value
------	--------------	------------	-------

Covered by Factory Place addn

Block No. 72. Assessor's Abstract of City Lots in Tarrant County, Texas.

Chamberlin Arlington Heights 4th Filing of FORT WORTH.

Printers & Stationers, Ft. Worth

Year	OWNER'S NAME	No. of Lot	Value

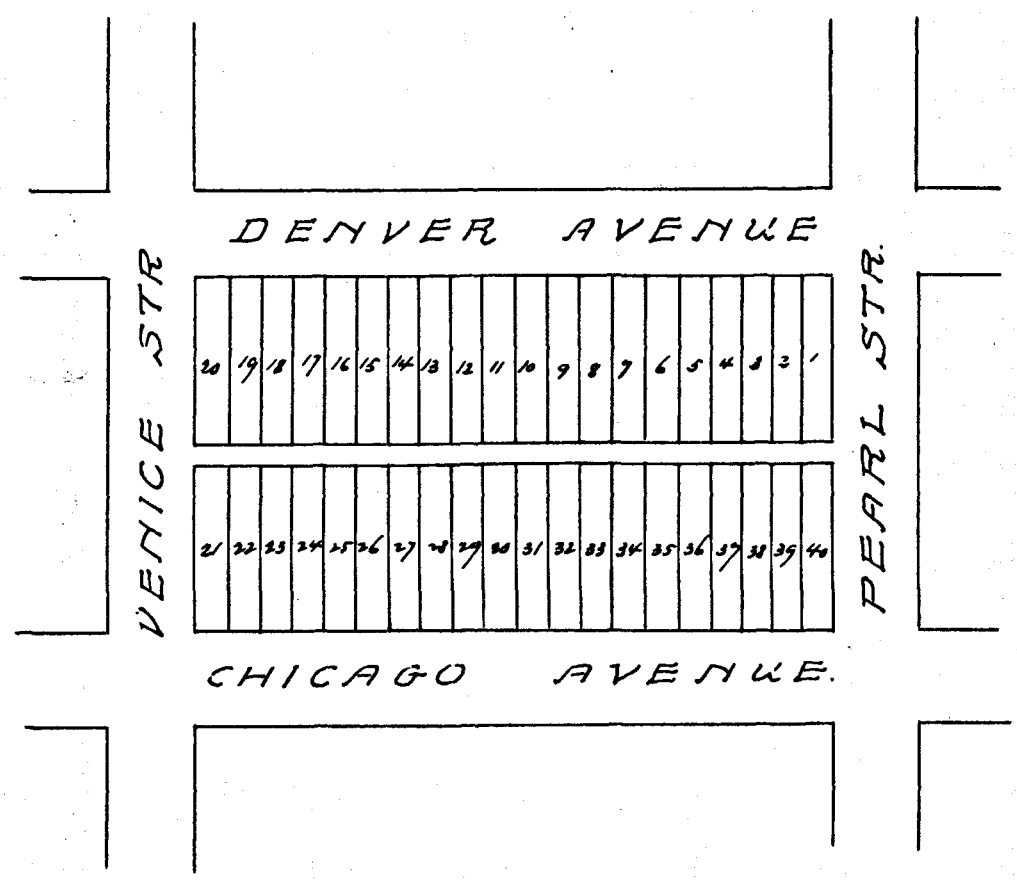

Year	OWNER'S NAME	No. of Lot	Value
	<i>Controlled by G. L. H. Factory Place addn</i>		

Block No. 73 Assessor's Abstract of City Lots in Tarrant County, Texas.

Chamberlin Arlington Heights 4th Filing of FORT WORTH.

Texas Printing and Lith. Co.

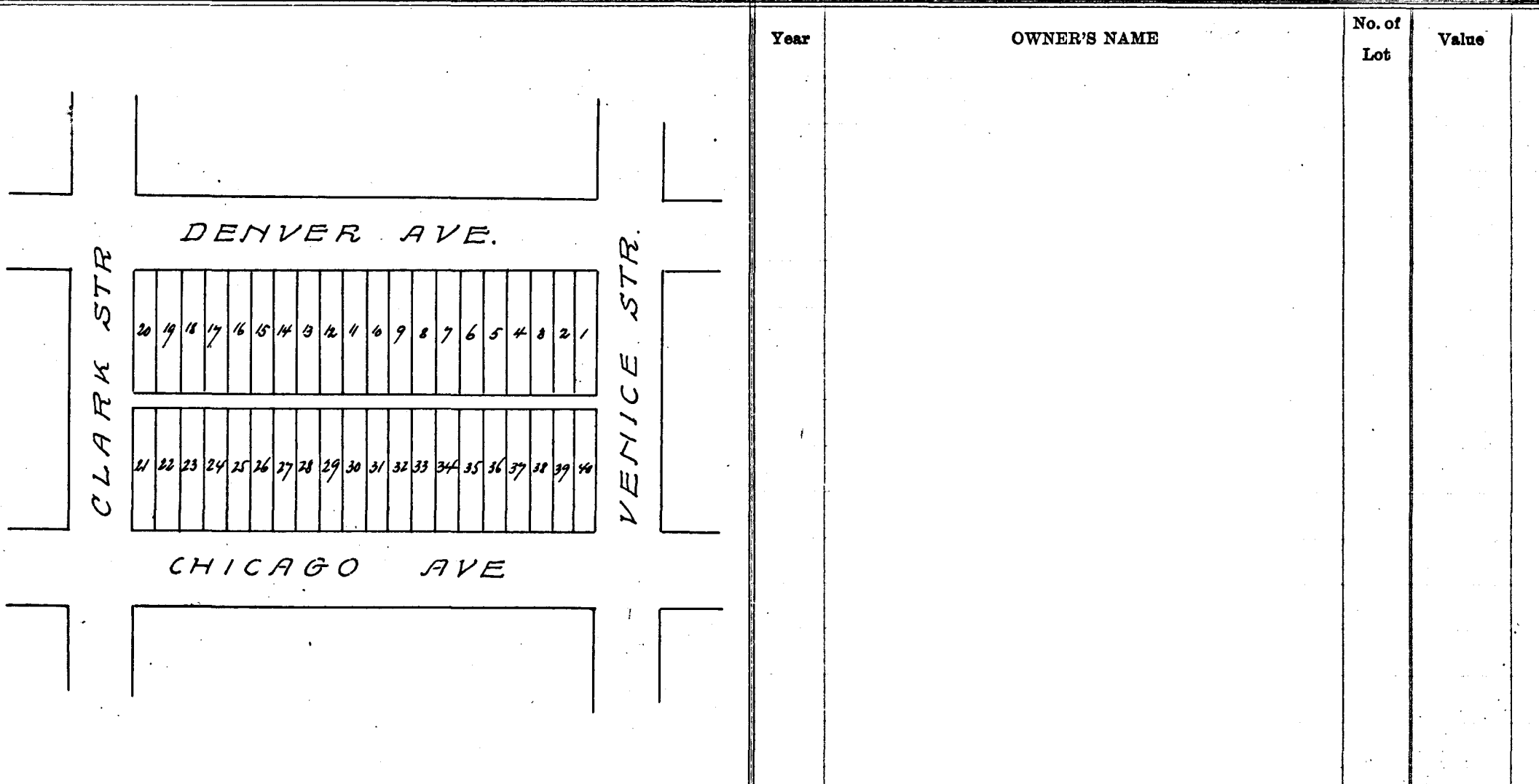

Year	OWNER'S NAME	No. of Lot	Value
------	--------------	------------	-------

Year	OWNER'S NAME	No. of Lot	Value
------	--------------	------------	-------

Covered by plat Factory Place add

Block No. 74. Assessor's Abstract of City Lots in Tarrant County, Texas.

Chamberlin Arlington Heights 4th Filing of FORT WORTH.

Printers & Stationers, Ft. Worth

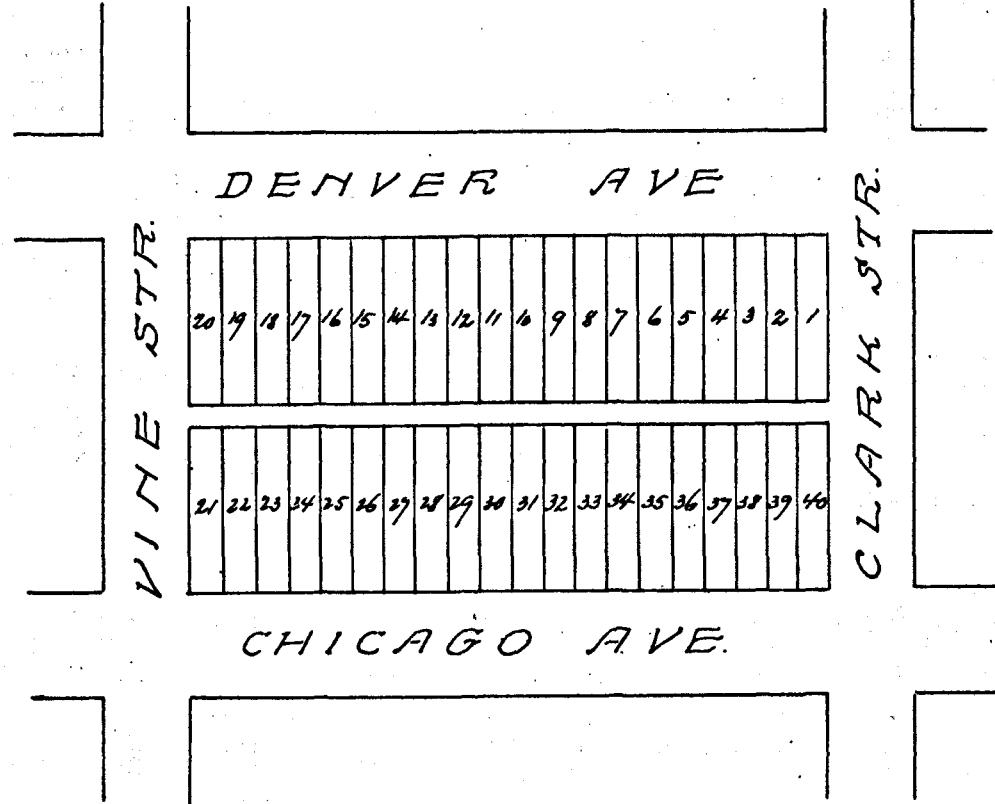
Year	OWNER'S NAME	No. of Lot	Value
			

Year	OWNER'S NAME	No. of Lot	Value
	<i>Owned by Graph Factory Block addn</i>		

Block No. 76. Assessor's Abstract of City Lots in Tarrant County, Texas.

Chamberlin Arlington Heights 4th Filing of FORT WORTH.

Printers & Stationers, Ft. Worth

Year	OWNER'S NAME	No. of Lot	Value	Diagram

Year	OWNER'S NAME	No. of Lot	Value
	<i>Covered by plat Factory Place Addn</i>		

Block No. 78 Assessor's Abstract of City Lots in Tarrant County, Texas.

Chamberlin Arlington Heights 4th Filing of FORT WORTH.

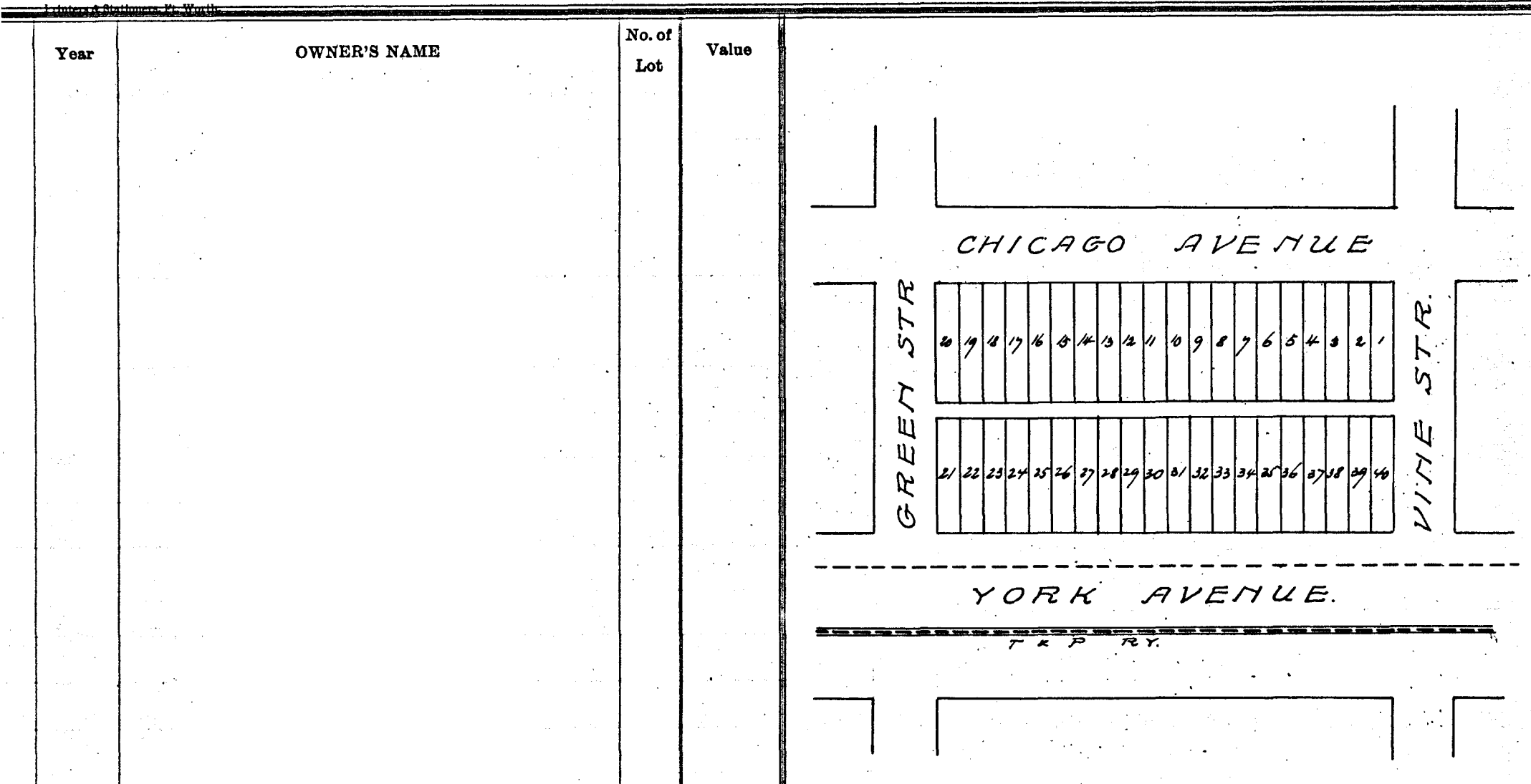

Year	OWNER'S NAME	No. of Lot	Value

Year	OWNER'S NAME	No. of Lot	Value
------	--------------	------------	-------

Covered by plat Factory Place Addn

Block No. 81. Assessor's Abstract of City Lots in Tarrant County, Texas.

Chamberlin Arlington Heights 4th filing of FORT WORTH.

Texas Printing and Lith. Co.

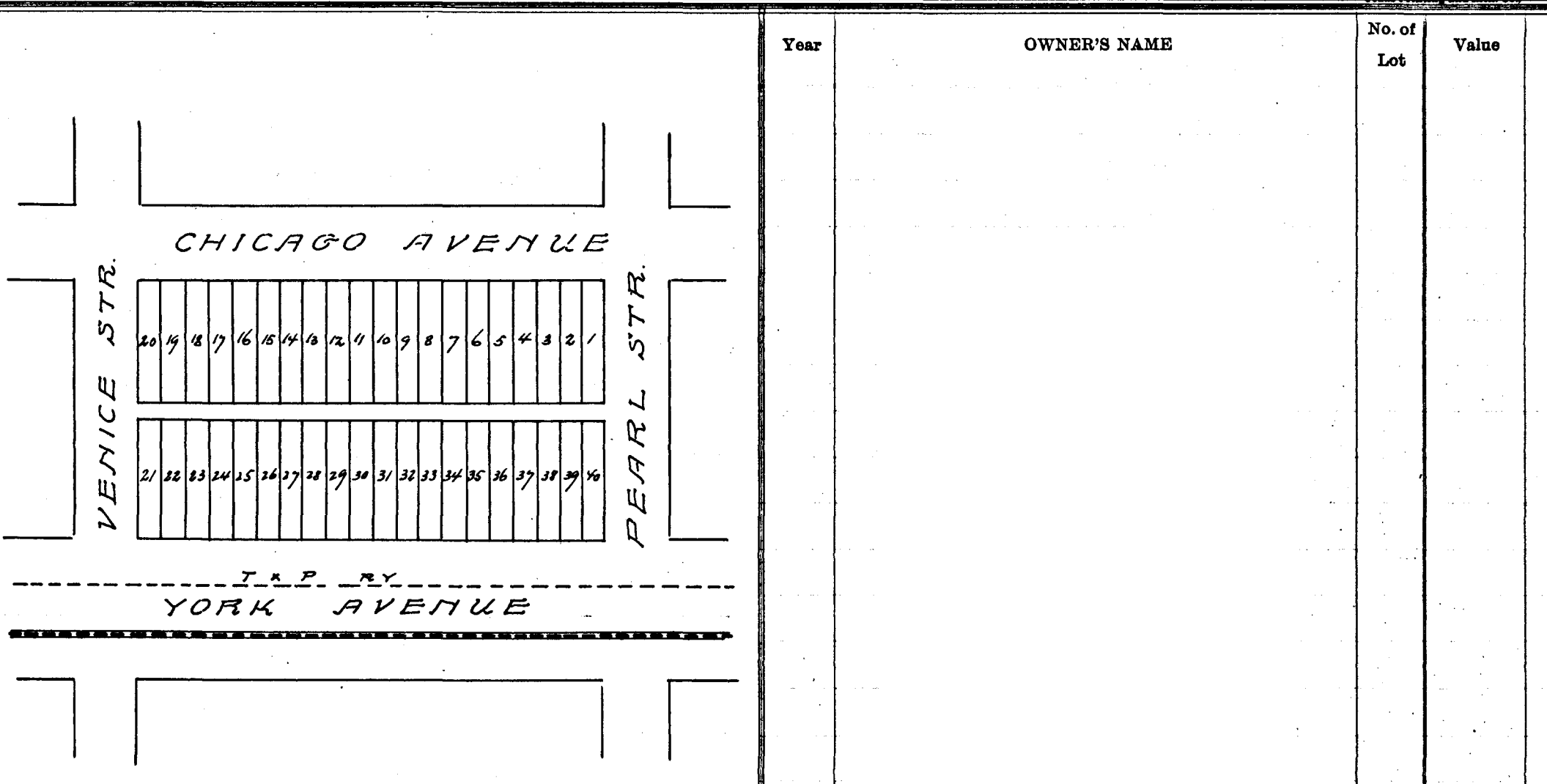

Year	OWNER'S NAME	No. of Lot	Value
1908	<i>W D Streetman ac</i>		<i>300</i>
<i>Covered by plat Factory Place add</i>			

Block No. 82. Assessor's Abstract of City Lots in Tarrant County, Texas.

Chamberlin Arlington Heights 4th filing of FORT WORTH.

City of Fort Worth

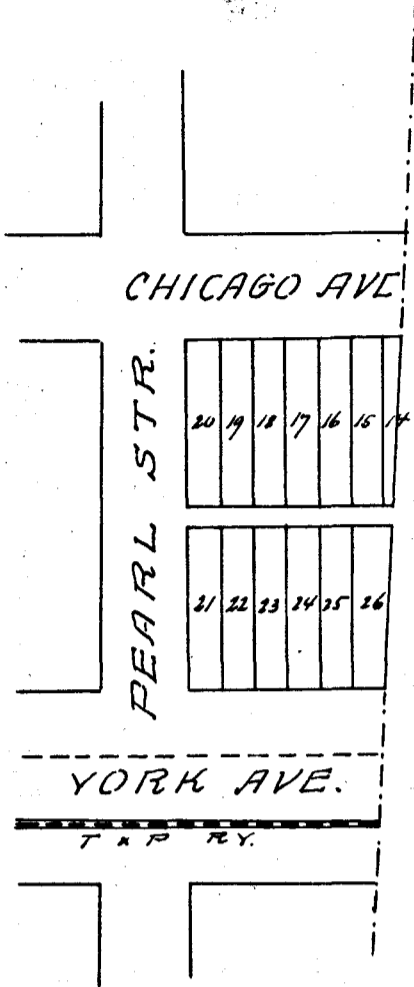
Year	OWNER'S NAME	No. of Lot	Value
			

Year	OWNER'S NAME	No. of Lot	Value
<i>Covered by plat Factory Place addn</i>			

Texas Printing and Litho. Co.

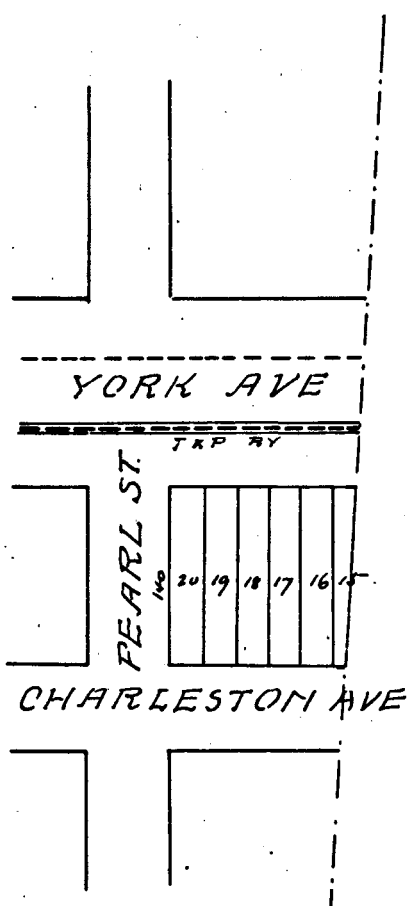

Year	OWNER'S NAME	No. of Lot	Value
------	--------------	------------	-------

Year	OWNER'S NAME	No. of Lot	Value
------	--------------	------------	-------

Covered by plat Factory Place add

Block No. 84. Assessor's Abstract of City Lots in Tarrant County, Texas.

Chamberlin Arlington Heights 4th Filing of FORT WORTH.

Year	OWNER'S NAME	No. of Lot	Value

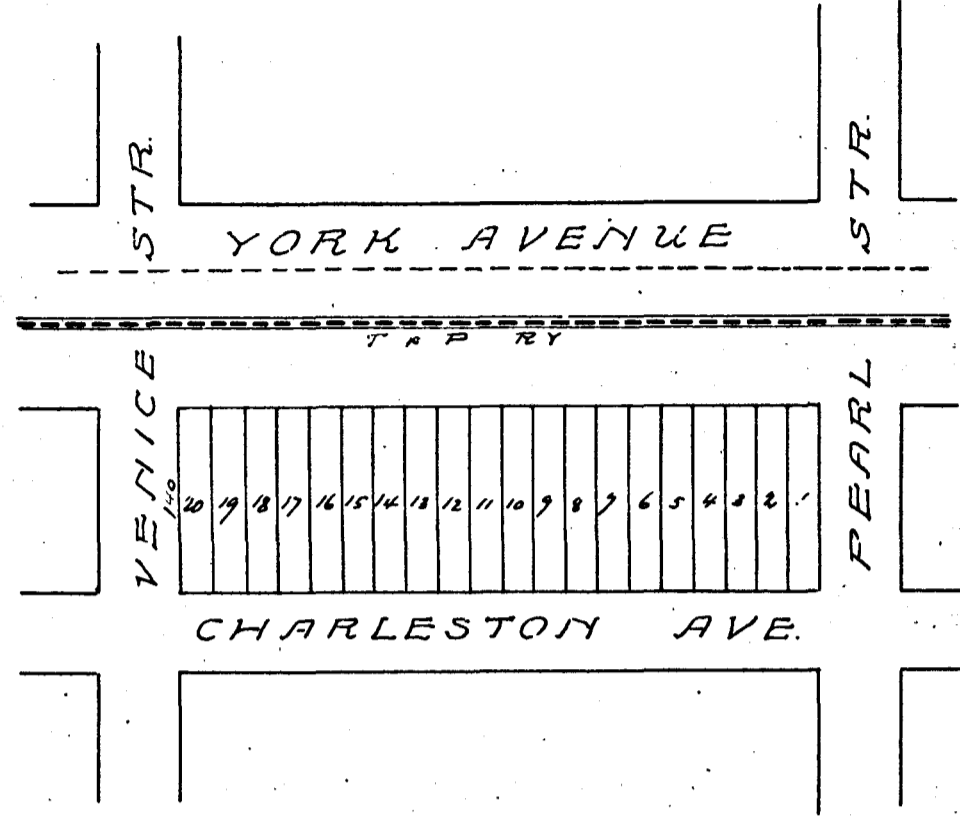

Year	OWNER'S NAME	No. of Lot	Value
	<i>Covered by Plat Factory Plans added</i>		

Block No. 85. Assessor's Abstract of City Lots in Tarrant County, Texas.

Chamberlin Arlington Heights 4th Filing of FORT WORTH.

Texas Printing and Lith. Co.

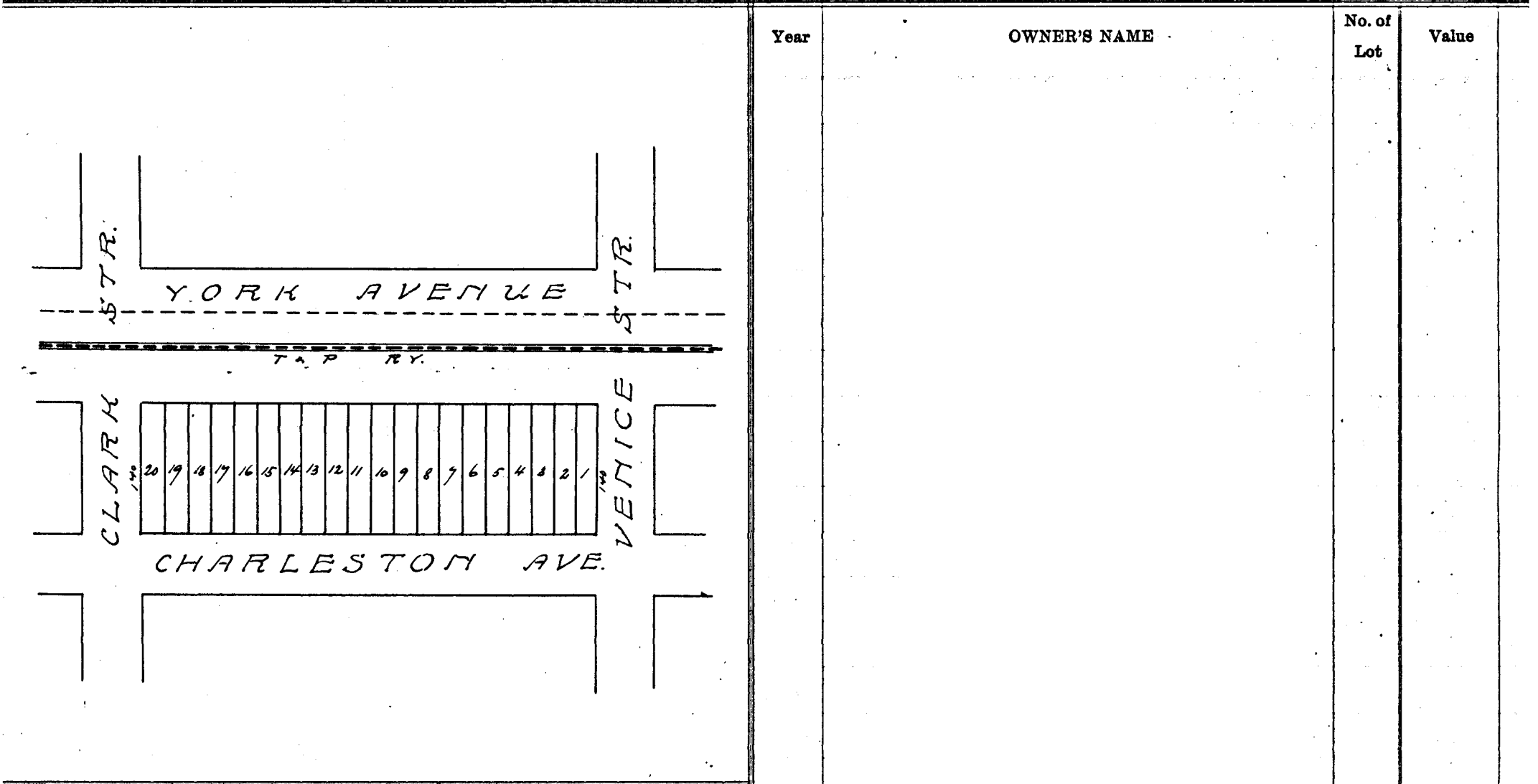

Year	OWNER'S NAME	No. of Lot	Value
<p><i>Covered by plat Factory Place addn</i></p>			

Block No. 86. Assessor's Abstract of City Lots in Tarrant County, Texas.

Chamberlin Arlington Heights 4th Filing of FORT WORTH.

Printers & Stationers, Ft. Worth

Year	OWNER'S NAME	No. of Lot	Value

Year	OWNER'S NAME	No. of Lot	Value
	<i>Covered by Gas Factory Place Addr</i>		

Block No. 88 Assessor's Abstract of City Lots in Tarrant County, Texas.

Chamberlin Arlington Heights 4th Filing of FORT WORTH.

Printed at Stationers, Ft. Worth.

Year	OWNER'S NAME	No. of Lot	Value

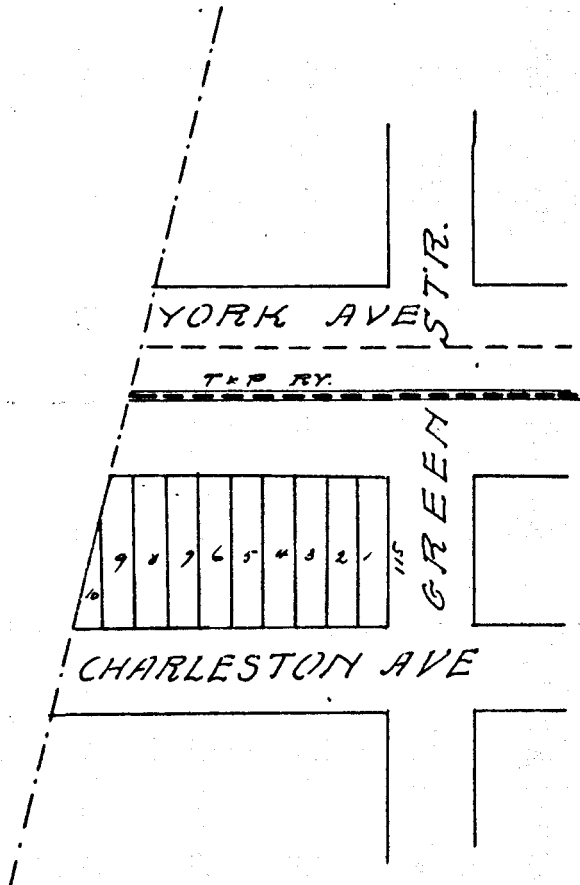

Year	OWNER'S NAME	No. of Lot	Value
	<i>Covered by plat Factory Place addn</i>		

Block No. 89. Assessor's Abstract of City Lots in Tarrant County, Texas.

Chamberlin Arlington Heights 4th Filing of FORT WORTH.

Texas Printing and Lith. Co.

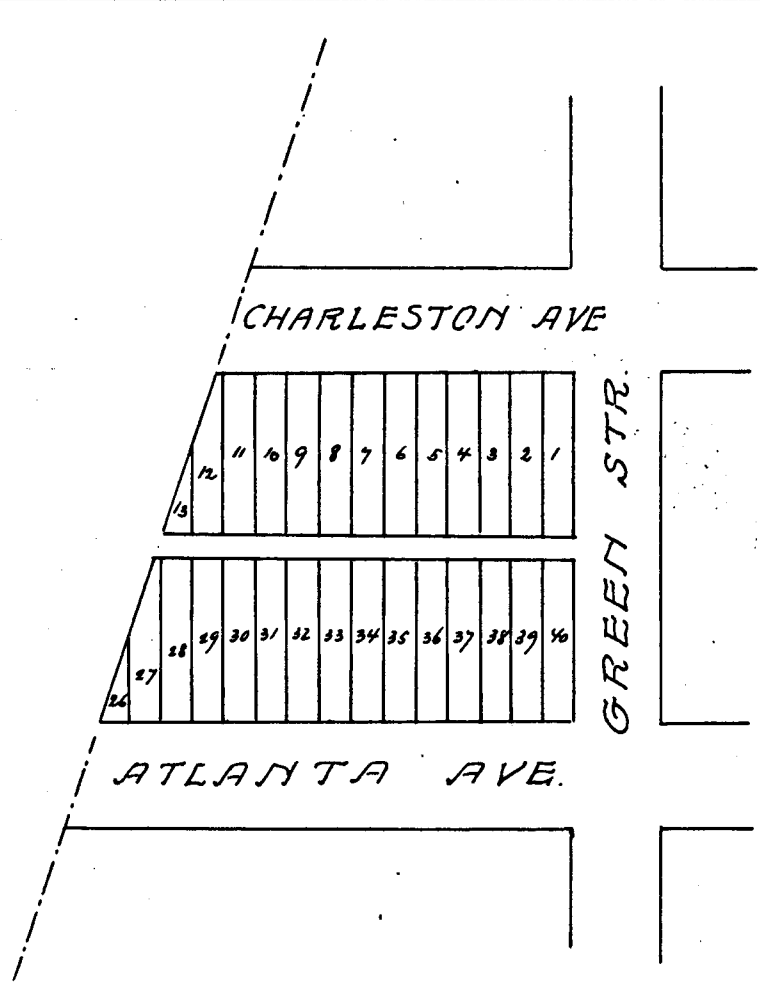

Year	OWNER'S NAME	No. of Lot	Value
------	--------------	------------	-------

Year	OWNER'S NAME	No. of Lot	Value
------	--------------	------------	-------

	<i>Not covered by plot Factory Place Balance listed as acreage</i>		
--	--	--	--

Block No. 90 Assessor's Abstract of City Lots in Tarrant County, Texas.

Chamberline Arlington Heights 4th Filing of FORT WORTH.

Year	OWNER'S NAME	No. of Lot	Value

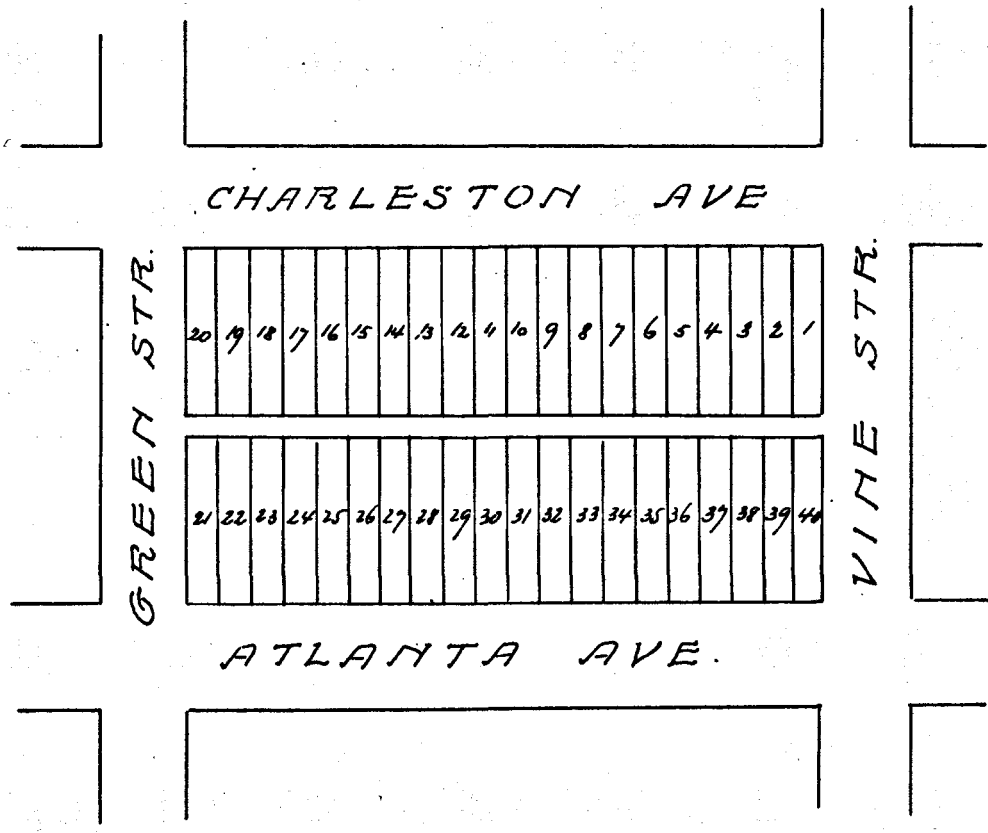

Year	OWNER'S NAME	No. of Lot	Value
	<p><i>Not Covered by Factory Plans 5% assessed as average</i></p>		

Block No. 91. Assessor's Abstract of City Lots in Tarrant County, Texas.

Chamberlin Arlington Heights 4th Filing of FORT WORTH.

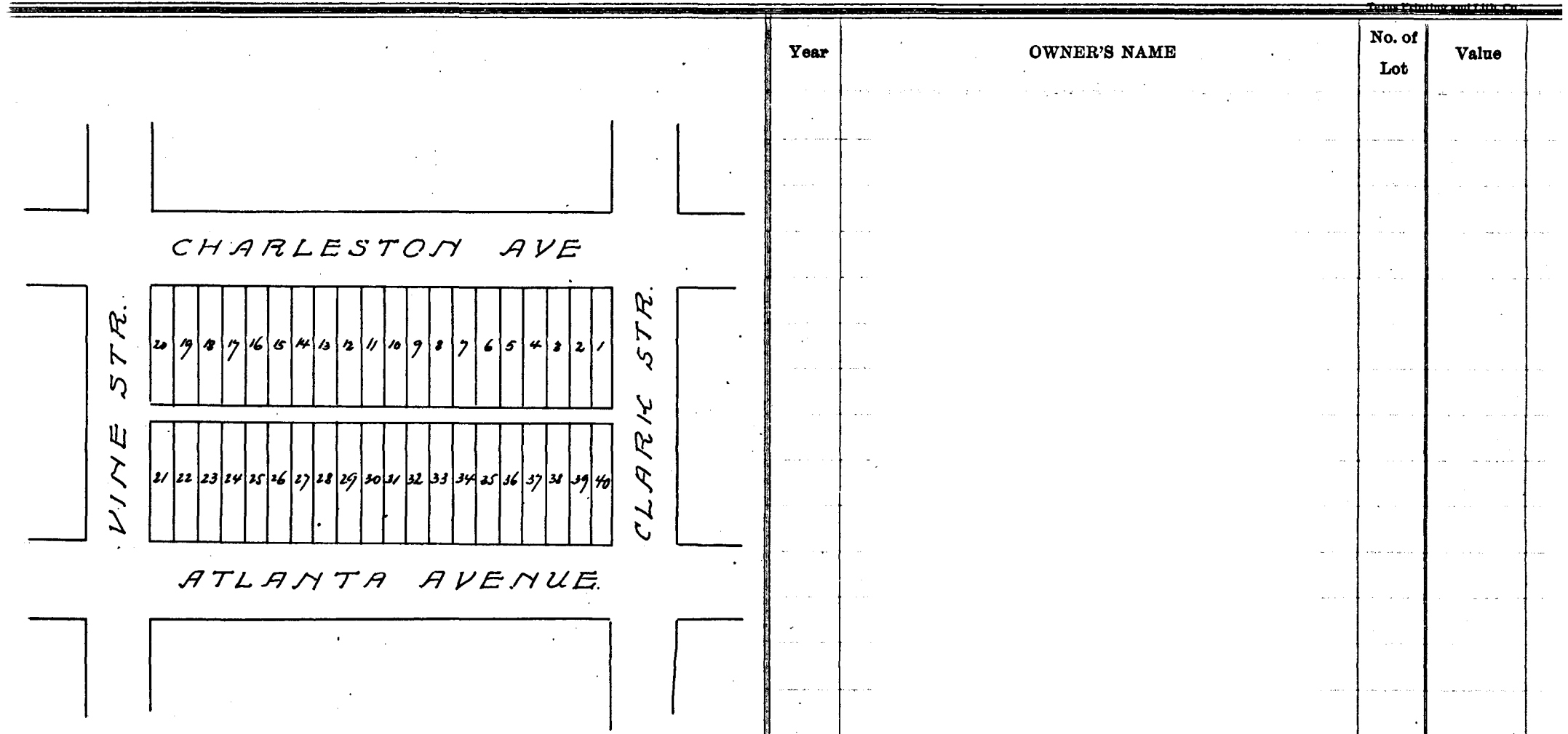

Year	OWNER'S NAME	No. of Lot	Value
<p><i>N¹/₂ covered by Factory Place S¹/₂ carried as acreage</i></p>			

Block No. 92. Assessor's Abstract of City Lots in Tarrant County, Texas.

Chamberlin Arlington Heights 4th Filing of FORT WORTH.

Printers & Stationers, Ft. Worth

Year	OWNER'S NAME	No. of Lot	Value



Year	OWNER'S NAME	No. of Lot	Value

*Wp Covered by Factory Plant
Sp carried as acreage*

Block No. 93. Assessor's Abstract of City Lots in Tarrant County, Texas.

Chamberlin Arlington Heights 4th Filing of FORT WORTH.

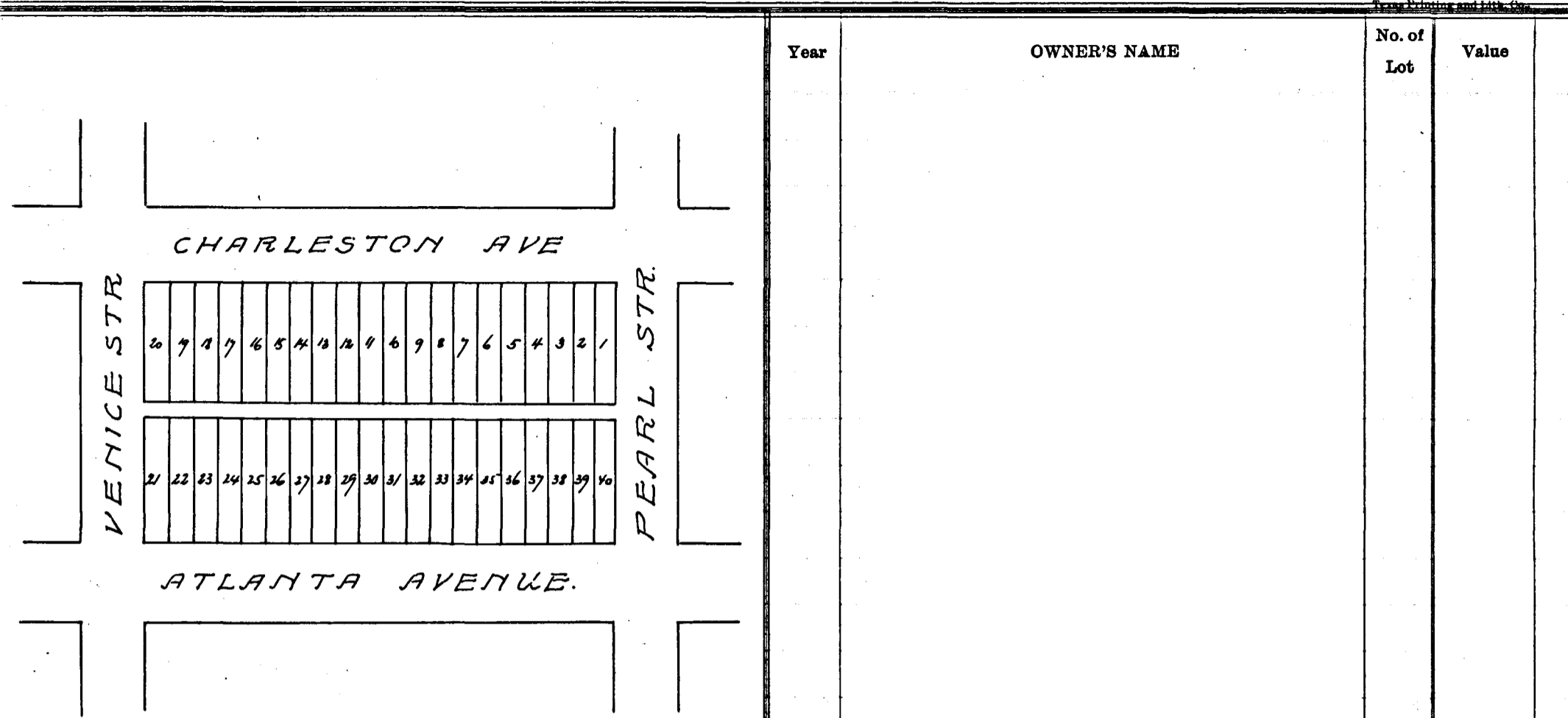

Year	OWNER'S NAME	No. of Lot	Value
	<p><i>M^{rs} Covered by Factory Place St. carried as acreage</i></p>		

Block No. 94. Assessor's Abstract of City Lots in Tarrant County, Texas.

Chamberlin Arlington Heights 4th Filing of FORT WORTH.

Year	OWNER'S NAME	No. of Lot	Value
------	--------------	------------	-------

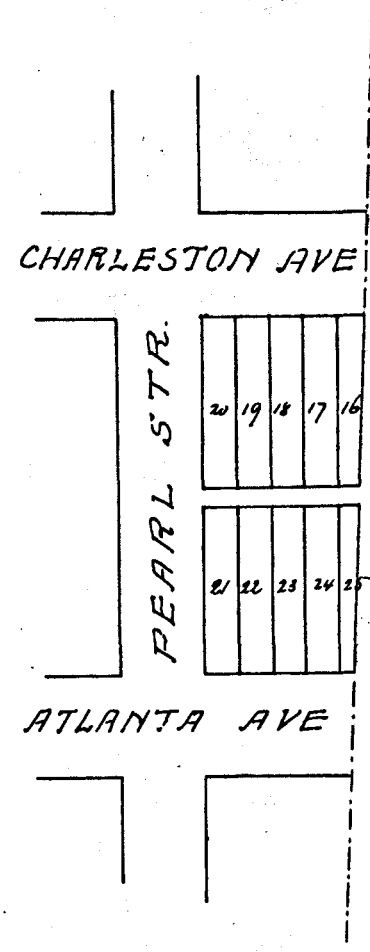

Year	OWNER'S NAME	No. of Lot	Value
------	--------------	------------	-------

*W/2 Covered by Factory Place
S/2 Carried as acreage*

Block No. 95. Assessor's Abstract of City Lots in Tarrant County, Texas.

Chamberlin Arlington Heights 4th Filing of FORT WORTH.

Texas Printing and Lith. Co.

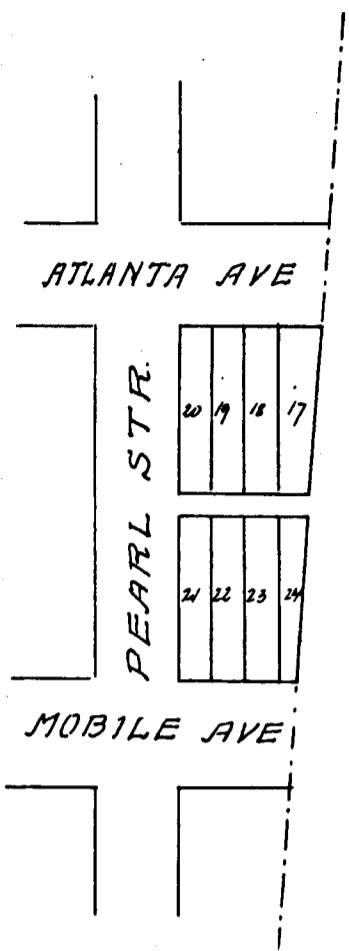

Year	OWNER'S NAME	No. of Lot	Value
------	--------------	------------	-------

Year	OWNER'S NAME	No. of Lot	Value
------	--------------	------------	-------

Carried as average

Block No. 96, Assessor's Abstract of City Lots in Tarrant County, Texas.

Chamberlin Arlington Heights 4th Filing of FORT WORTH.

Year	OWNER'S NAME	No. of Lot	Value
------	--------------	------------	-------

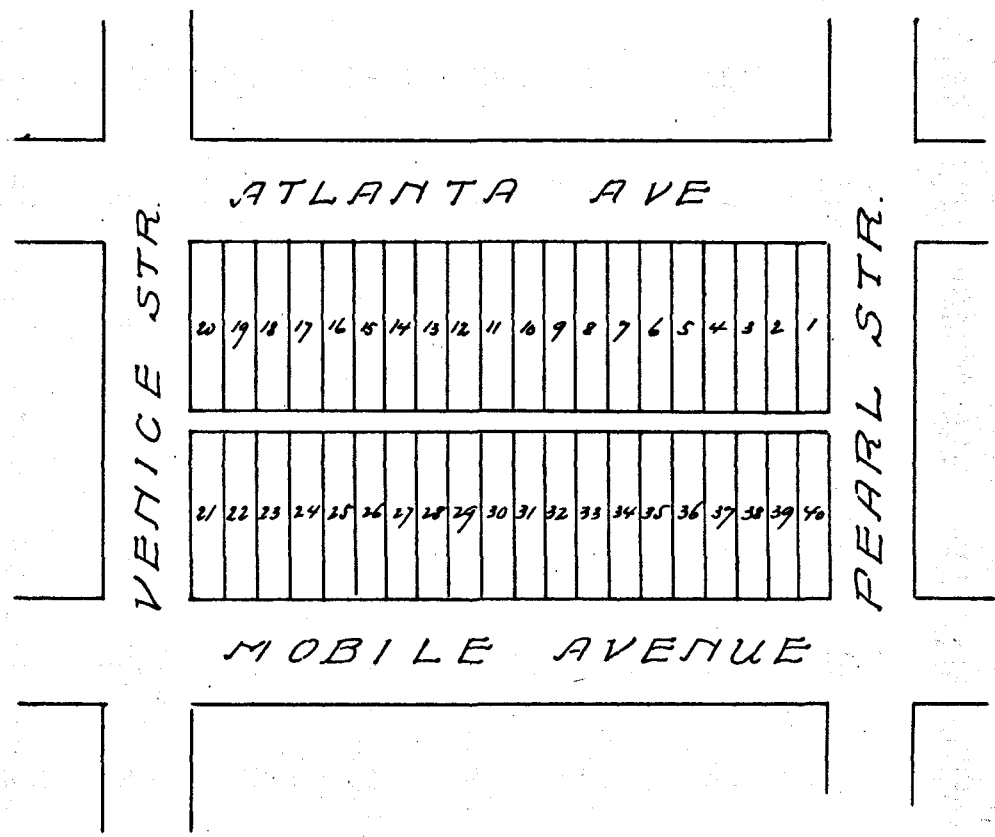

Year	OWNER'S NAME	No. of Lot	Value
------	--------------	------------	-------

Carried as aerafl

Block No. *97*. Assessor's Abstract of City Lots in Tarrant County, Texas.

Chamberline Arlington Heights 4th Fil. of FORT WORTH.

Texas Printing and Lith. Co.

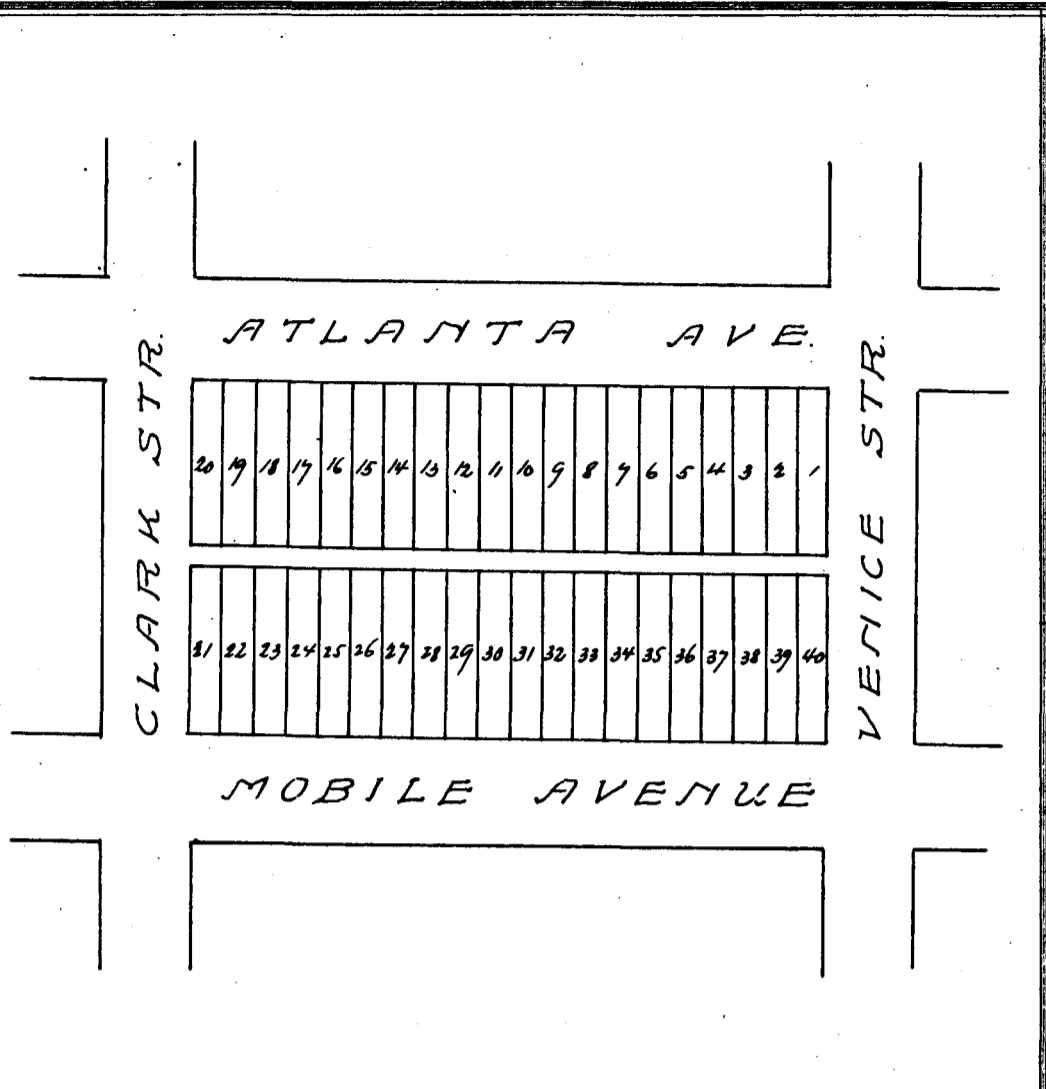

Year	OWNER'S NAME	No. of Lot	Value

Year	OWNER'S NAME	No. of Lot	Value
1908	W D Streetman au		300
	Carried as average		

Block No. 98. Assessor's Abstract of City Lots in Tarrant County, Texas.

Chamberlin Arlington Heights 4th Fil. of FORT WORTH.

Year	OWNER'S NAME	No. of Lot	Value

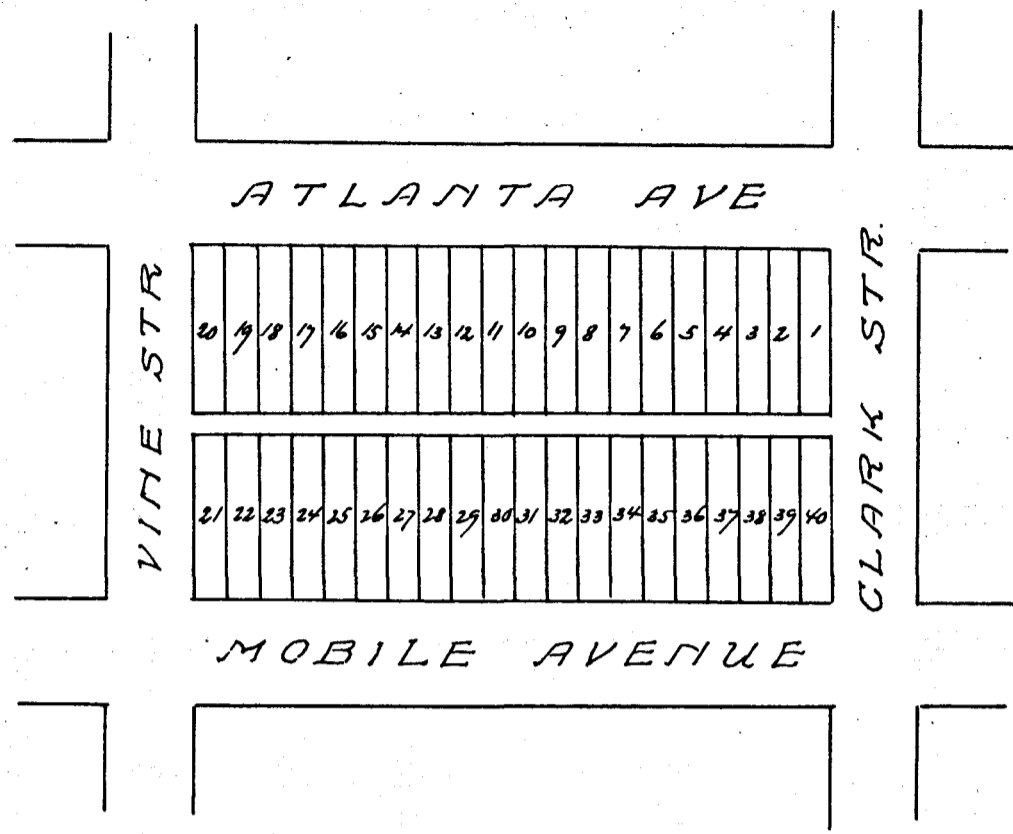

Year	OWNER'S NAME	No. of Lot	Value
	<i>Carried as average</i>		

Block No. 99 Assessor's Abstract of City Lots in Tarrant County, Texas.
Chamberlin Arlington Heights 4th Filing of FORT WORTH.

Texas Printing and Lith. Co.

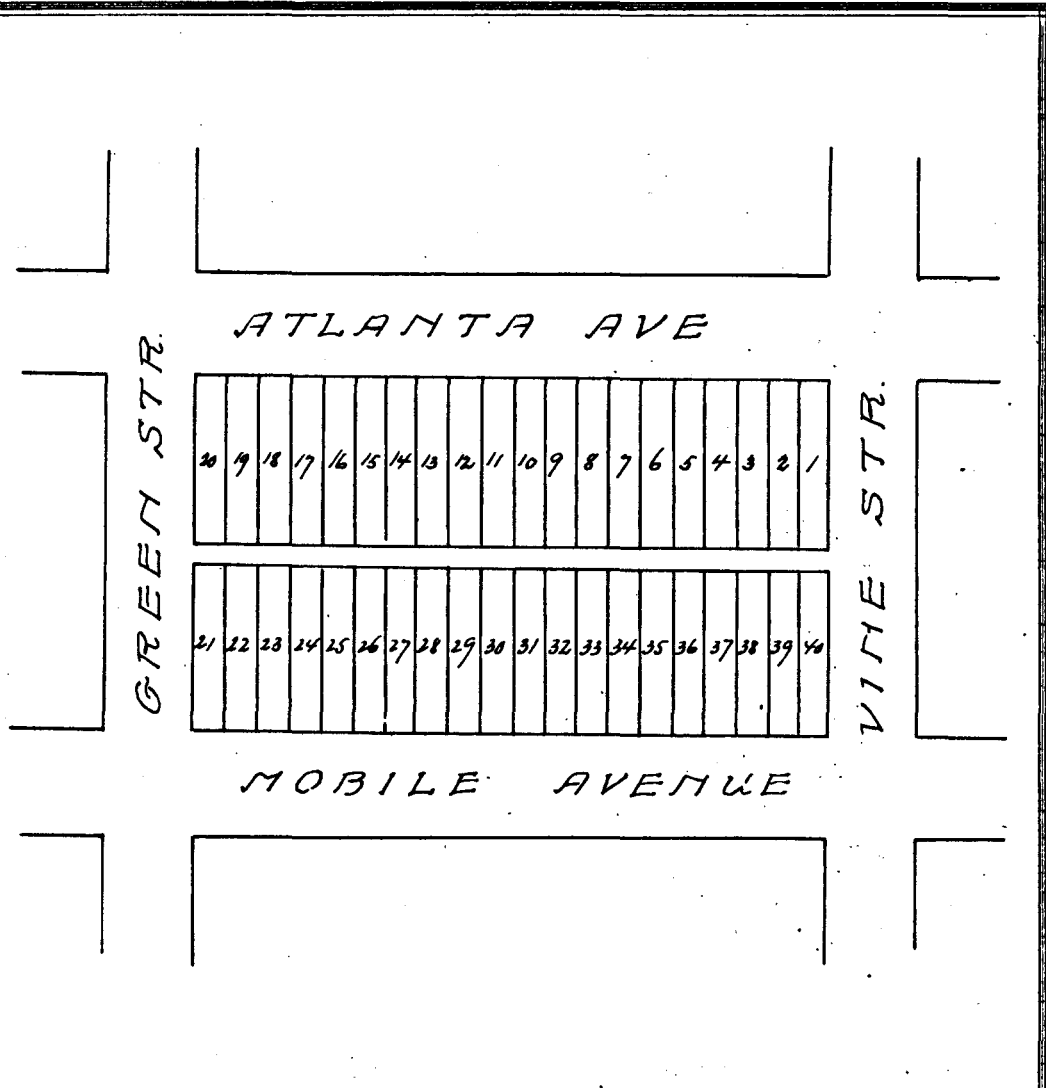

Year	OWNER'S NAME	No. of Lot	Value

Year	OWNER'S NAME	No. of Lot	Value
1908	Wm Stutzman	all	300
Carried as acreage			

Block No. 100 Assessor's Abstract of City Lots in Tarrant County, Texas.
Chamberlin Arlington Heights 4th Filing of FORT WORTH.

Year	OWNER'S NAME	No. of Lot	Value	

Year	OWNER'S NAME	No. of Lot	Value
	<i>Carried as average</i>		

Block No. 101, Assessor's Abstract of City Lots in Tarrant County, Texas.

Chamberlin Arlington Heights 4th Filing of FORT WORTH.

Texas Printing and Lith. Co.

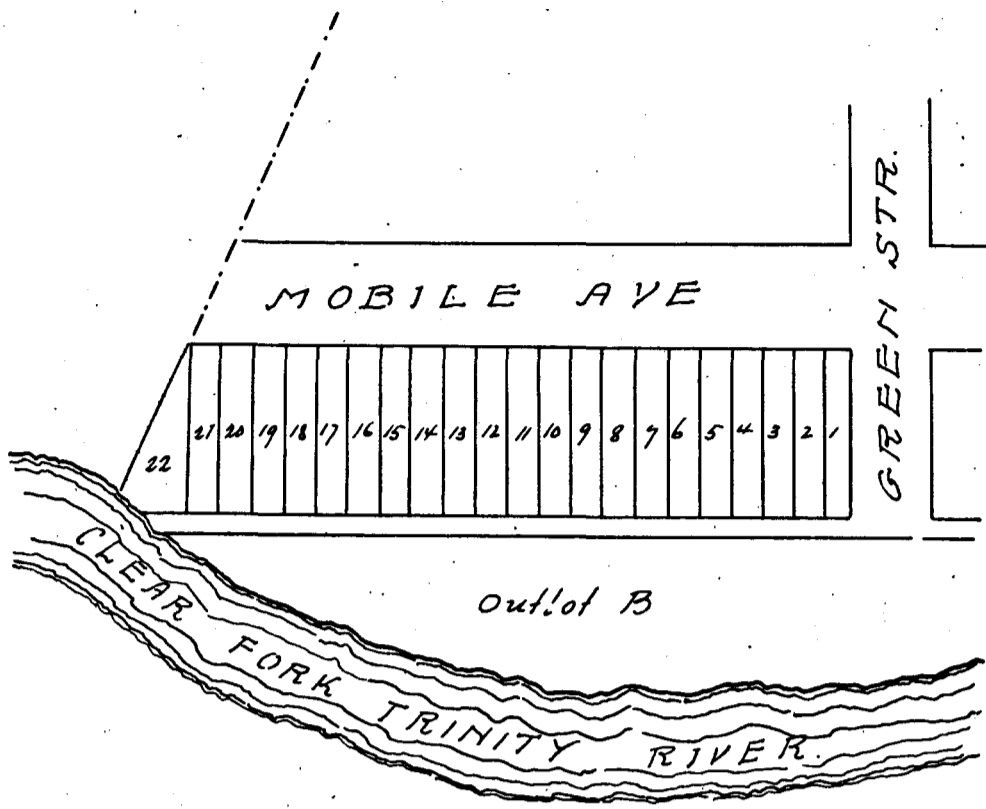

Year	OWNER'S NAME	No. of Lot	Value

Year	OWNER'S NAME	No. of Lot	Value
	<i>Carried as acreage</i>		

Block No. 102. Assessor's Abstract of City Lots in Tarrant County, Texas.

Chamberlin Arlington Heights 4th Filing of FORT WORTH.

Year	OWNER'S NAME	No. of Lot	Value	

Year	OWNER'S NAME	No. of Lot	Value
	<i>Carried as average</i>		

Block No. 103. Assessor's Abstract of City Lots in Tarrant County, Texas.

Chamberlin Arlington Heights 4th Filing of FORT WORTH.

Texas Printing and Lith. Co.

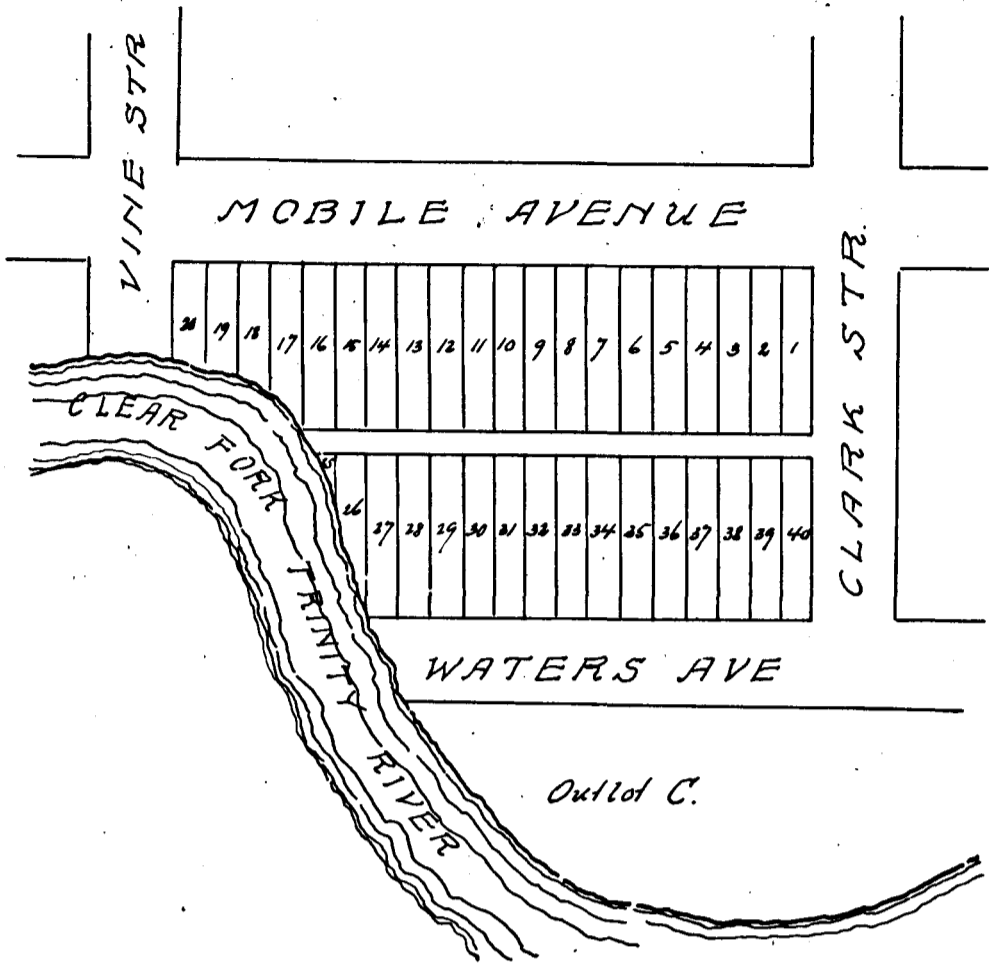

Year	OWNER'S NAME	No. of Lot	Value

Year	OWNER'S NAME	No. of Lot	Value
<i>Carried as Acceage</i>			

Block No. 104. Assessor's Abstract of City Lots in Tarrant County, Texas.

Chamberlin Arlington Heights 4th Filing of FORT WORTH.

Year	OWNER'S NAME	No. of Lot	Value

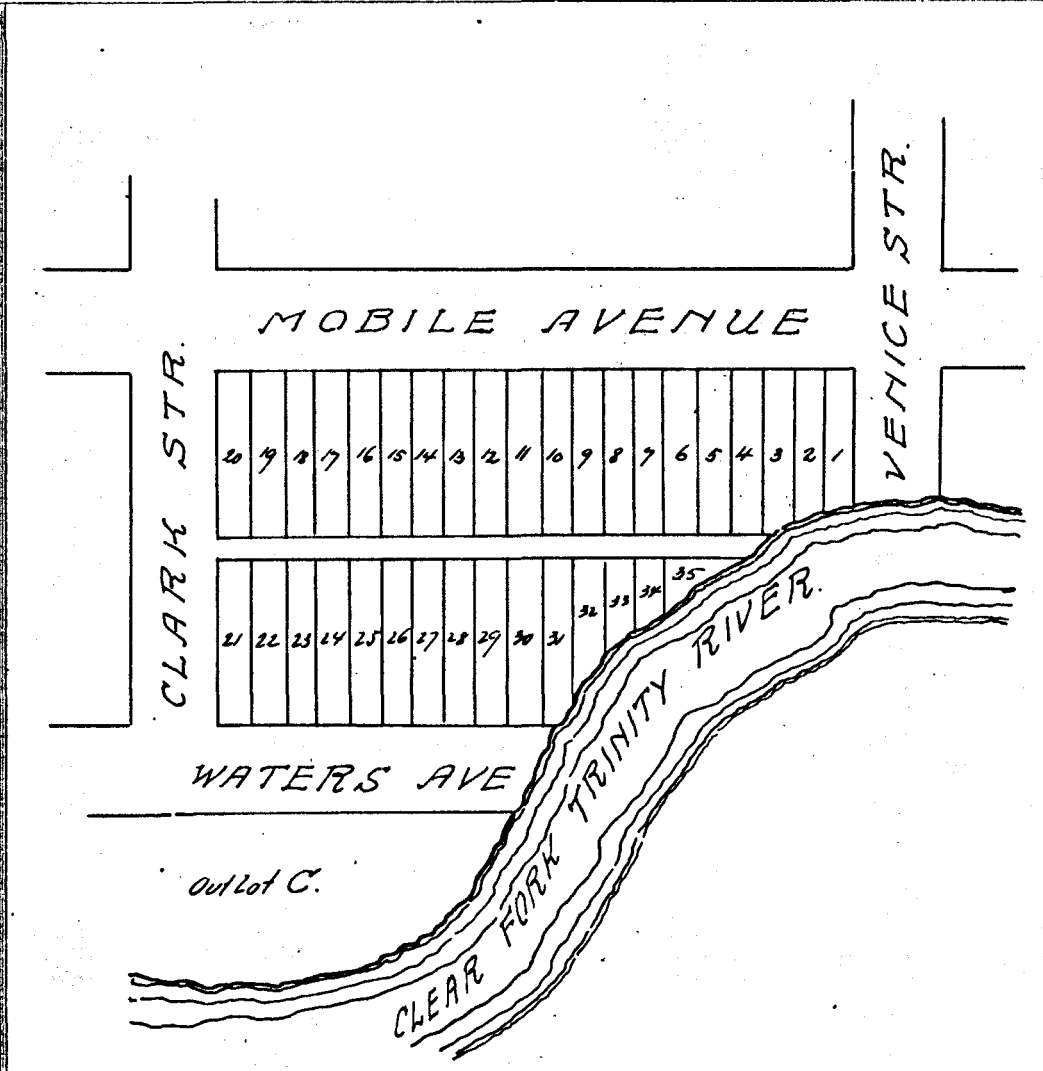

Year	OWNER'S NAME	No. of Lot	Value
<i>Carried as Acreage</i>			

Block No. 105. Assessor's Abstract of City Lots in Tarrant County, Texas.

Chamberlin Arlington Heights 4th Filing of FORT WORTH.

Texas Printing and Lith. Co.

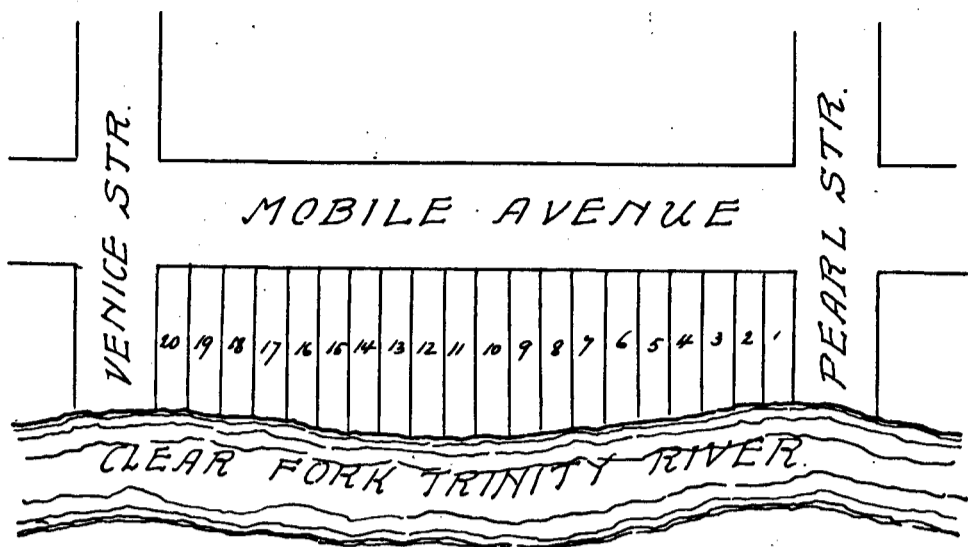

Year	OWNER'S NAME	No. of Lot	Value
------	--------------	------------	-------

Year	OWNER'S NAME	No. of Lot	Value
------	--------------	------------	-------

Carried as Acreage

Block No. 106. Assessor's Abstract of City Lots in Tarrant County, Texas.

Chamberlin Arlington Heights 4th Filing of FORT WORTH.

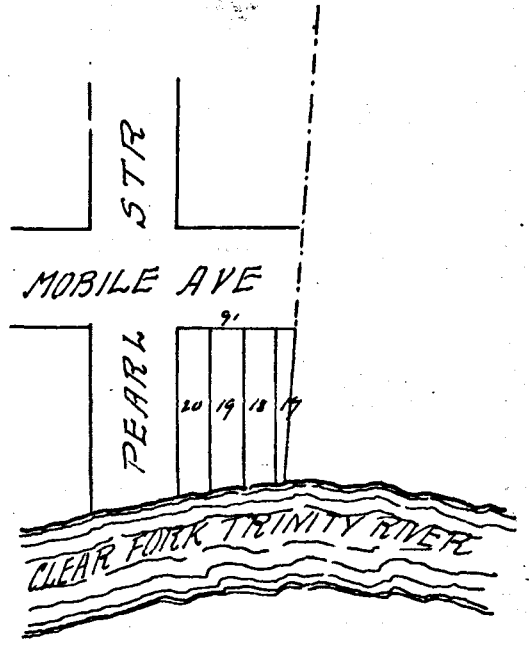
Year	OWNER'S NAME	No. of Lot	Value									
				<table border="1"> <thead> <tr> <th data-bbox="1058 1258 1139 1320">Year</th> <th data-bbox="1149 1258 1774 1320">OWNER'S NAME</th> <th data-bbox="1784 1258 1864 1336">No. of Lot</th> <th data-bbox="1874 1258 1985 1320">Value</th> </tr> </thead> <tbody> <tr> <td colspan="4" data-bbox="1108 1429 1774 1554"><i>Carried as average</i></td> </tr> </tbody> </table>	Year	OWNER'S NAME	No. of Lot	Value	<i>Carried as average</i>			
Year	OWNER'S NAME	No. of Lot	Value									
<i>Carried as average</i>												

Block No. 108, Assessor's Abstract of City Lots in Tarrant County, Texas.

Chamberline Arlington Heights 4th Filing of FORT WORTH.

Printers & Stationers, Ft. Worth.

Year	OWNER'S NAME	No. of Lot	Value

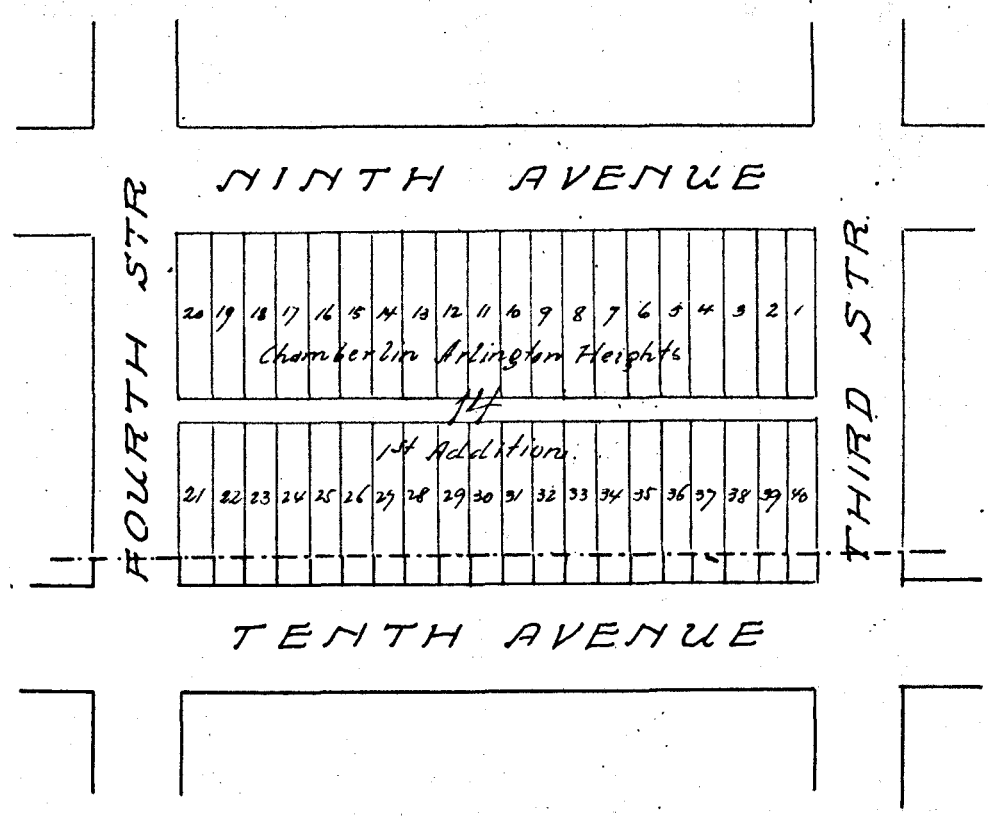

Year	OWNER'S NAME	No. of Lot	Value
	<i>Carried as average</i>		

Block No. *110*. Assessor's Abstract of City Lots in Tarrant County, Texas.

Chamberline Arlington Heights 4th Filing of FORT WORTH.

Printers & Stationers, Ft. Worth

Year	OWNER'S NAME	No. of Lot	Value

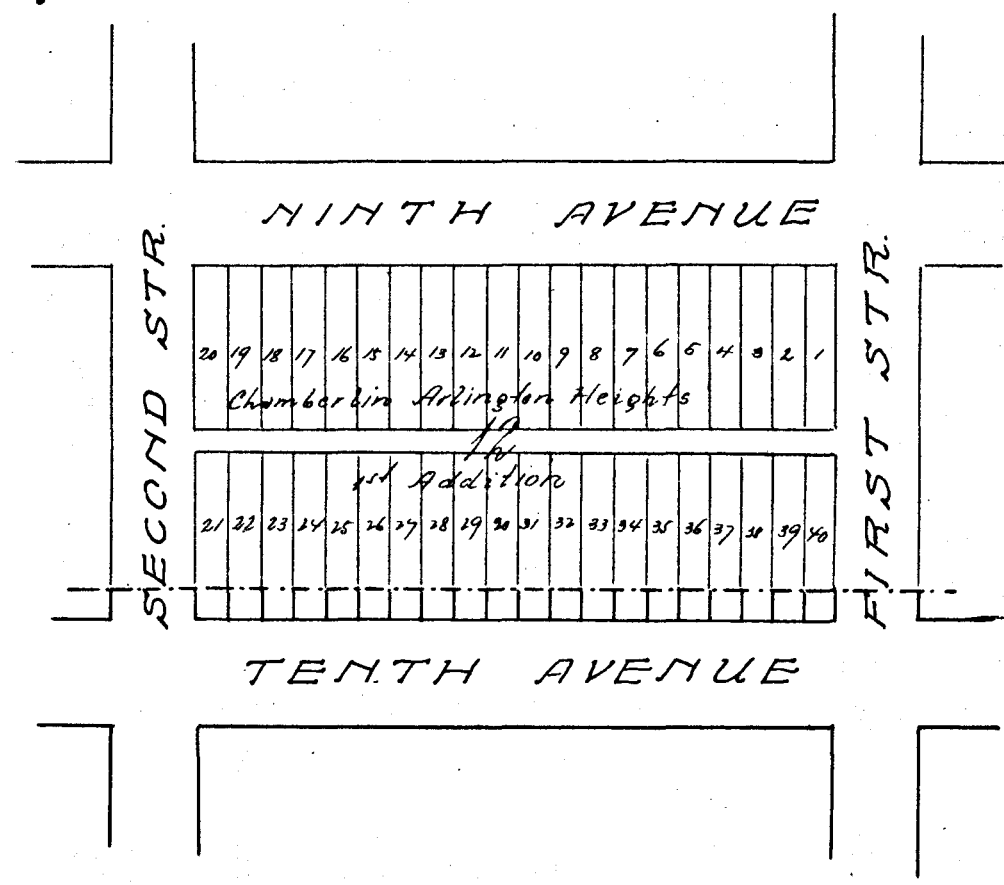

Year	OWNER'S NAME	No. of Lot	Value
	<i>Carried as Acragt</i>		

Block No. Assessor's Abstract of City Lots in Tarrant County, Texas.
..... of FORT WORTH.

Printers & Stationers, Ft. Worth

Year	OWNER'S NAME	No. of Lot	Value				
				Year	OWNER'S NAME	No. of Lot	Value

Block No. 2 Assessor's Abstract of City Lots in Tarrant County, Texas.

Clath St Wash Add. of FORT WORTH.

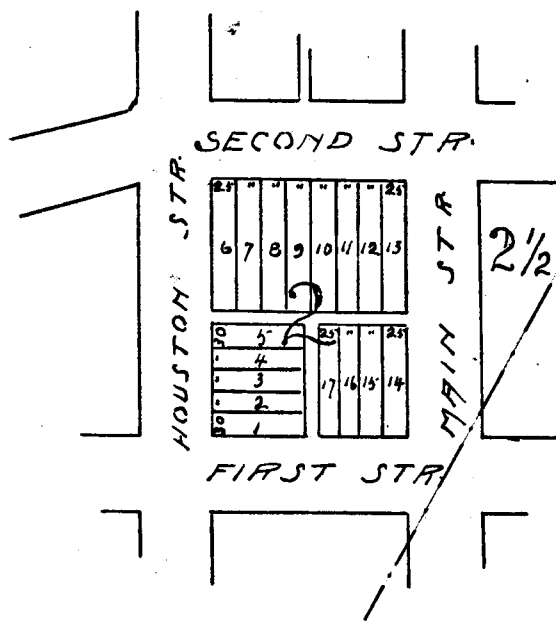

Year	OWNER'S NAME	No. of Lot	Value
------	--------------	------------	-------

Year	OWNER'S NAME	No. of Lot	Value
------	--------------	------------	-------

Block No. 3. Assessor's Abstract of City Lots in Tarrant County, Texas.

North Ft Worth Add. of FORT WORTH.

Year	OWNER'S NAME	No. of Lot	Value
------	--------------	------------	-------

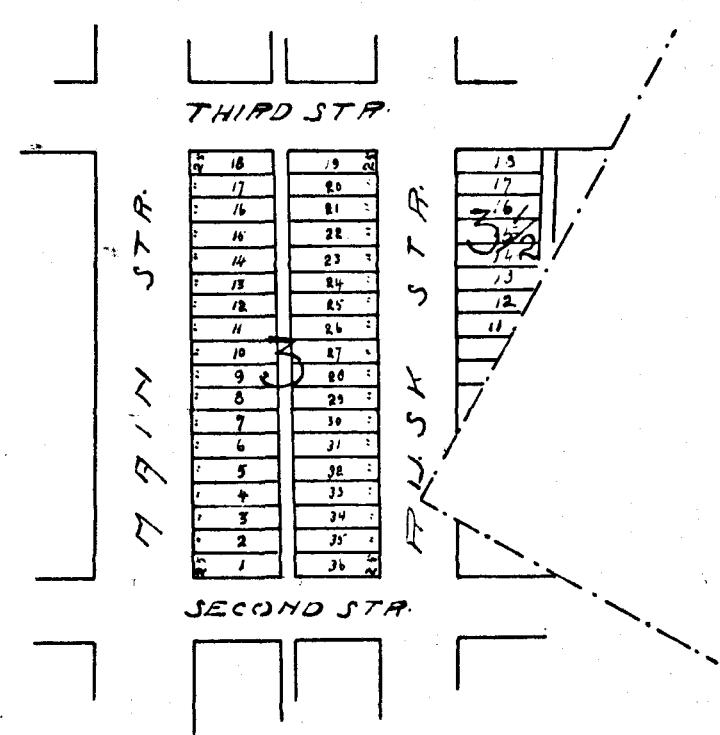

Year	OWNER'S NAME	No. of Lot	Value
------	--------------	------------	-------

Block No. 4. Assessor's Abstract of City Lots in Tarrant County, Texas.
Nath St. Worth Add. of FORT WORTH.

Texas Printing and Lith. Co.

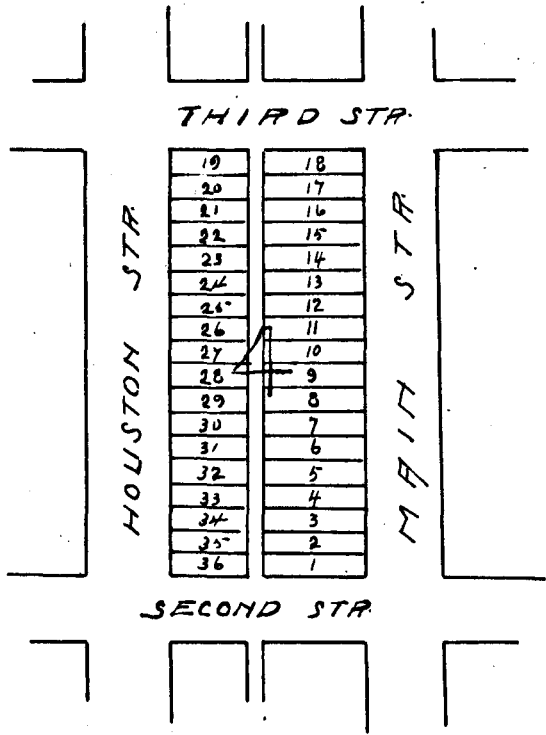

Year	OWNER'S NAME	No. of Lot	Value
------	--------------	------------	-------

Year	OWNER'S NAME	No. of Lot	Value
1900	Veron Park	all	1000
1901	Verin Park	all	1000
1902	sup & pd		1000

Block No. 5, Assessor's Abstract of City Lots in Tarrant County, Texas.

North 3rd Worth add of FORT WORTH.

Year	OWNER'S NAME	No. of Lot	Value

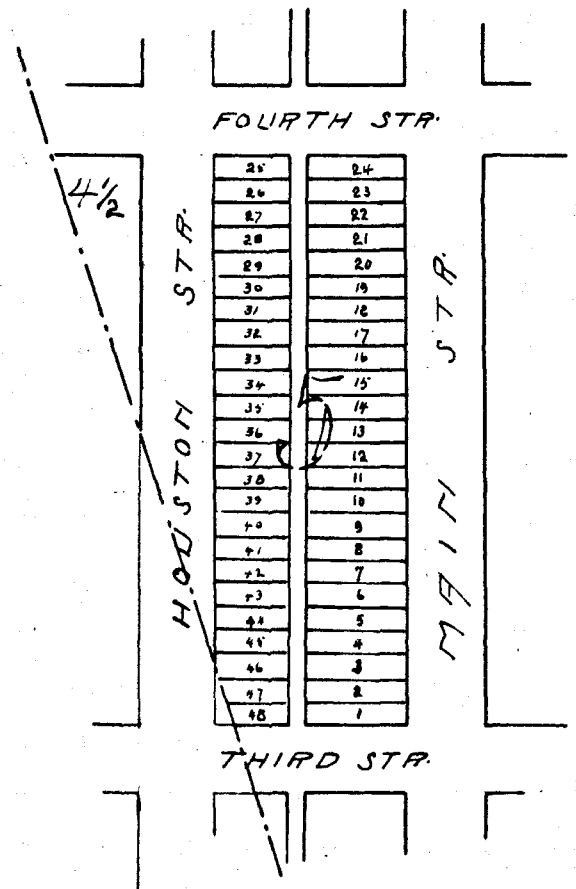

Year	OWNER'S NAME	No. of Lot	Value

Block No. 6 Assessor's Abstract of City Lots in Tarrant County, Texas.

North Ft. Worth Add. of FORT WORTH.

Texas Printing and Lith. Co.

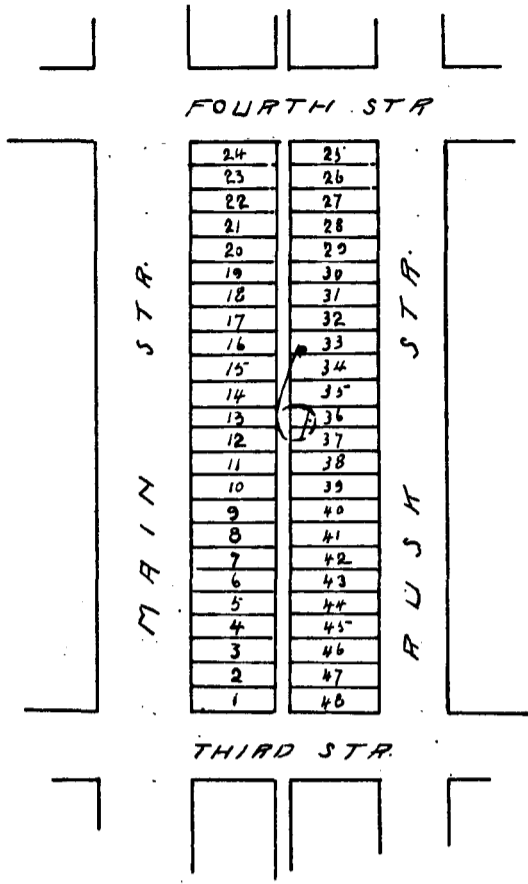

Year OWNER'S NAME No. of Lot Value

Year OWNER'S NAME No. of Lot Value

Block No. 8 Assessor's Abstract of City Lots in Tarrant County, Texas.

Clark St. Worth Add. of FORT WORTH.

Texas Printing and Lith. Co.

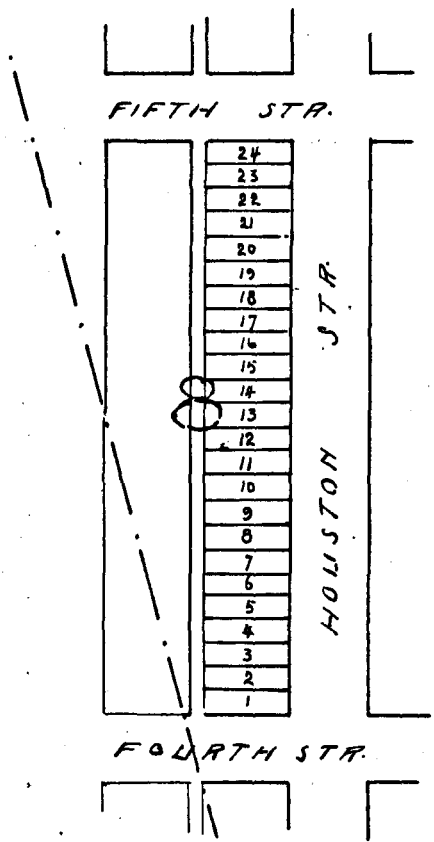

Year

OWNER'S NAME

No. of Lot

Value

Year

OWNER'S NAME

No. of Lot

Value

Block No. 9. Assessor's Abstract of City Lots in Tarrant County, Texas.

North Ft Worth Add of FORT WORTH.

Year
OWNER'S NAME
No. of Lot
Value

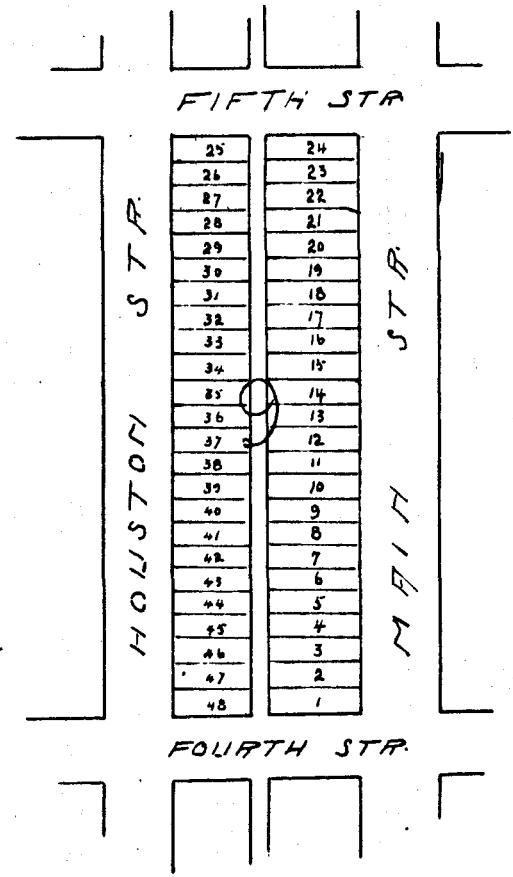

Year
OWNER'S NAME
No. of Lot
Value

Block No. 10. Assessor's Abstract of City Lots in Tarrant County, Texas.

North Ft. Worth Add. of FORT WORTH.

Texas Printing and Lith. Co.

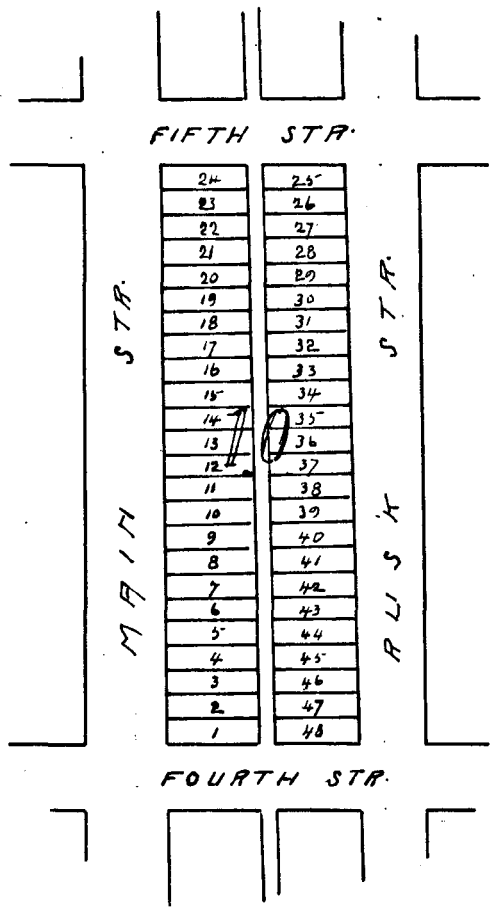

Year	OWNER'S NAME	No. of Lot	Value
------	--------------	------------	-------

Year	OWNER'S NAME	No. of Lot	Value
------	--------------	------------	-------

Block No. 21. Assessor's Abstract of City Lots in Tarrant County, Texas.

North 3rd Worth Add of FORT WORTH.

Lottery Stationers, Ft. Worth

Year

OWNER'S NAME

No. of Lot

Value

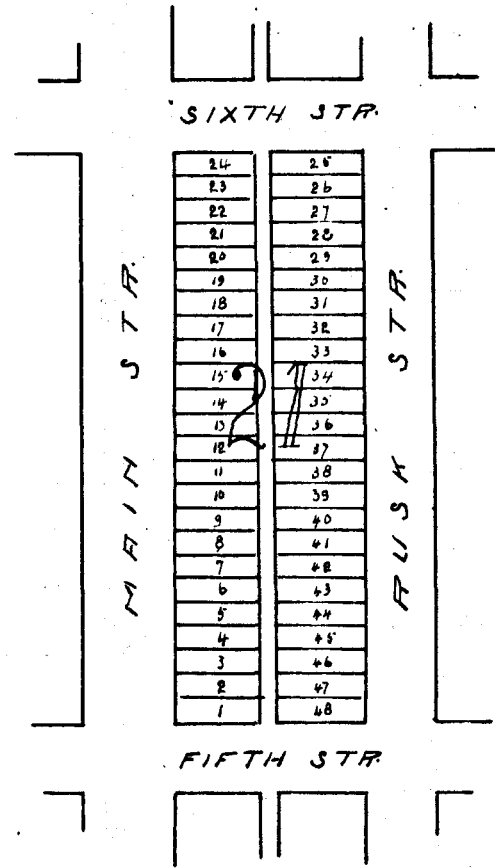

Year

OWNER'S NAME

No. of Lot

Value

Block No. 23 . Assessor's Abstract of City Lots in Tarrant County, Texas.

North Ft Worth Add of FORT WORTH.

Printed & Stationed Ft. Worth

Year	OWNER'S NAME	No. of Lot	Value
------	--------------	------------	-------

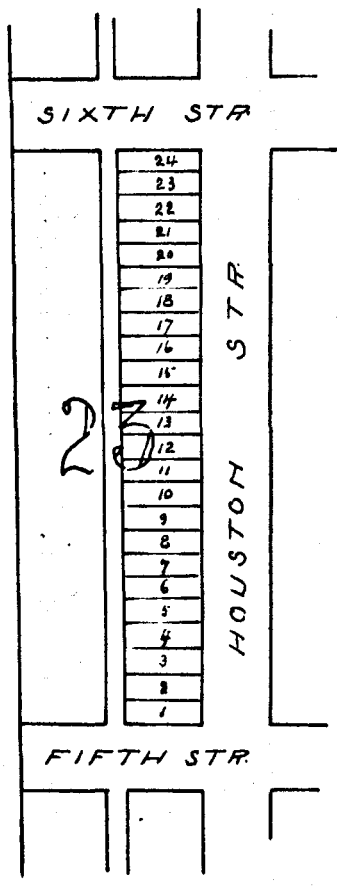

Year	OWNER'S NAME	No. of Lot	Value
------	--------------	------------	-------

Block No. 34 . Assessor's Abstract of City Lots in Tarrant County, Texas.

Clark St. Worth Add. of FORT WORTH.

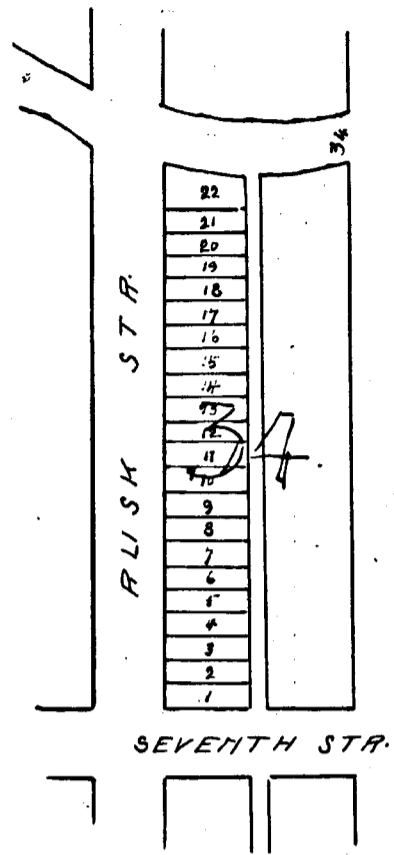

Year	OWNER'S NAME	No. of Lot	Value
------	--------------	------------	-------

Year	OWNER'S NAME	No. of Lot	Value
------	--------------	------------	-------

Block No. 35. Assessor's Abstract of City Lots in Tarrant County, Texas.

North Ft. Worth Add

of FORT WORTH.

Year OWNER'S NAME No. of Lot Value

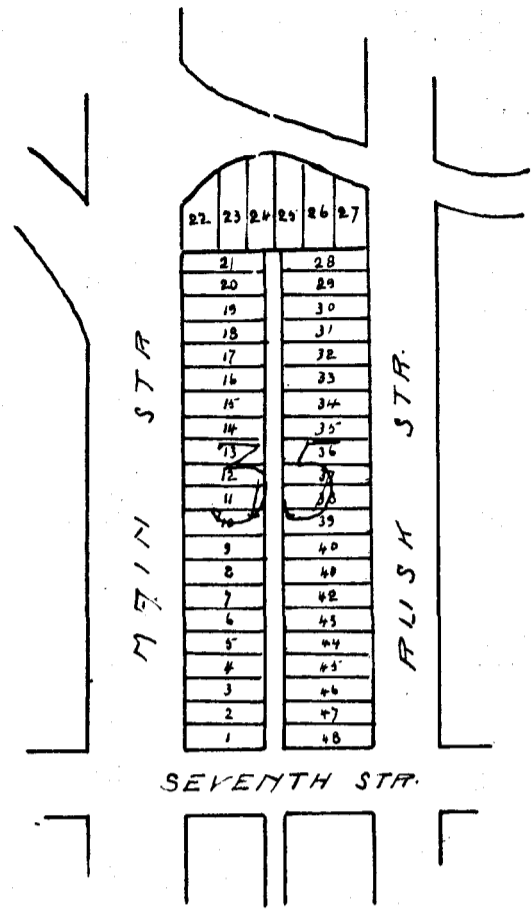

Year OWNER'S NAME No. of Lot Value

Block No. 36 Assessor's Abstract of City Lots in Tarrant County, Texas.

North St. Worth Add. of FORT WORTH.

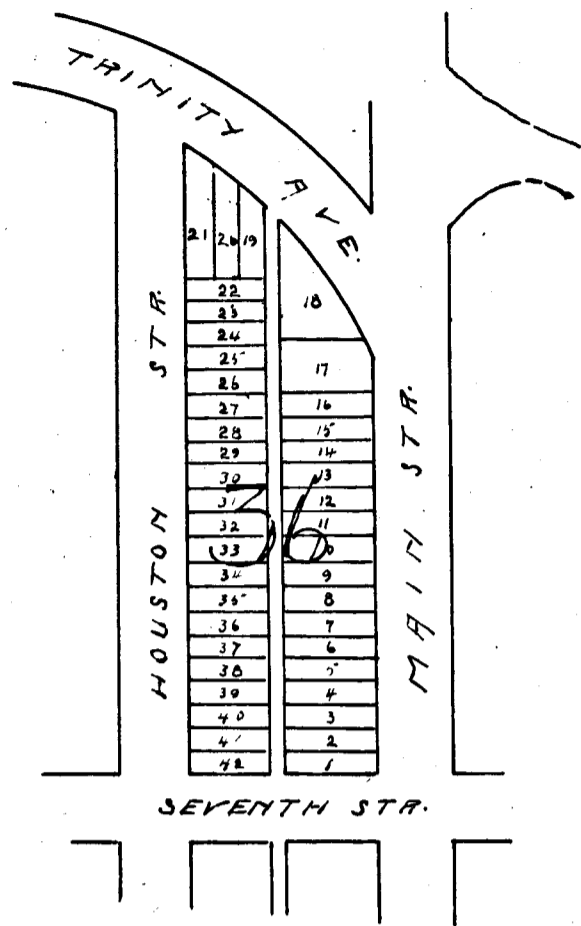

Year	OWNER'S NAME	No. of Lot	Value
------	--------------	------------	-------

Year	OWNER'S NAME	No. of Lot	Value
------	--------------	------------	-------

Block No. 37 . Assessor's Abstract of City Lots in Tarrant County, Texas.

North Ft. Worth Add of FORT WORTH.

Year	OWNER'S NAME	No. of Lot	Value	

Year	OWNER'S NAME	No. of Lot	Value	
------	--------------	------------	-------	--

Block No. ³⁸~~39~~ Assessor's Abstract of City Lots in Tarrant County, Texas.

North Ft. Worth add. of FORT WORTH.

Texas Printing and Lith. Co.

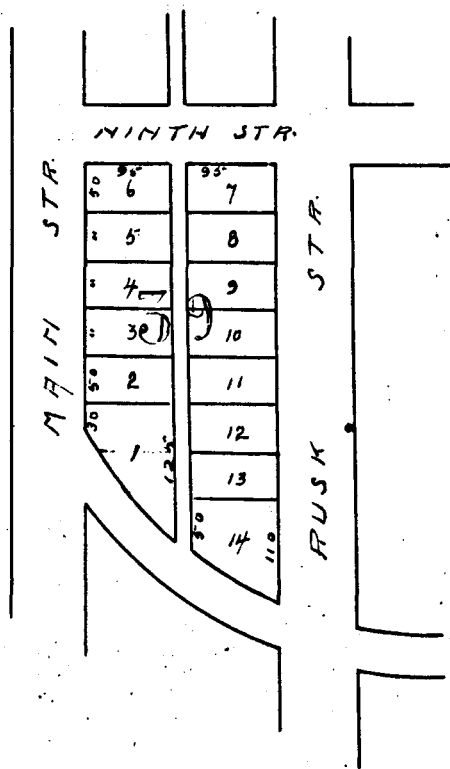

Year

OWNER'S NAME

No. of Lot

Value

Year

OWNER'S NAME

No. of Lot

Value

Block No. 39 ~~40~~. Assessor's Abstract of City Lots in Tarrant County, Texas.
North Ft Worth Add of FORT WORTH.

Year	OWNER'S NAME	No. of Lot	Value

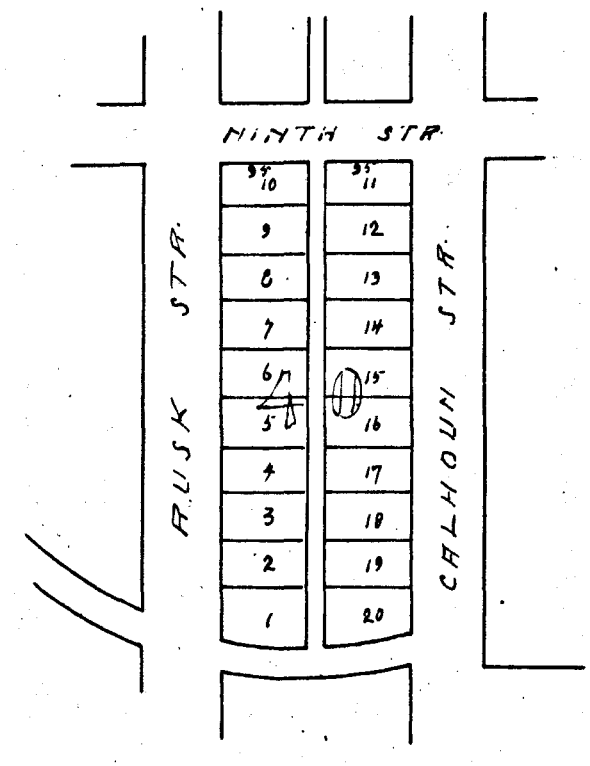

Year	OWNER'S NAME	No. of Lot	Value

Block No. 40 Assessor's Abstract of City Lots in Tarrant County, Texas.

North St. Worth Add. of FORT WORTH.

Texas Printing and Lith. Co.

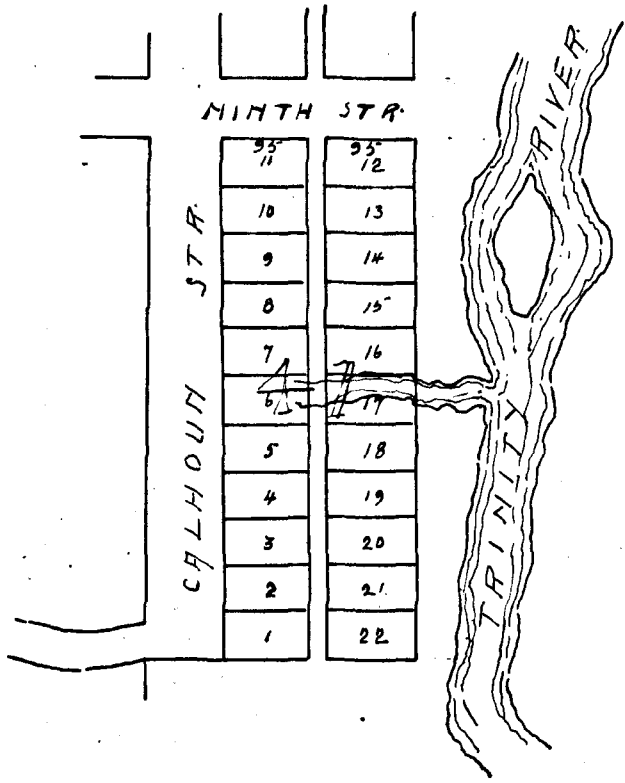

Year

OWNER'S NAME

No. of Lot

Value

Year

OWNER'S NAME

No. of Lot

Value

1902 Mary Smith ^{col}

15

100

Block No. ⁴⁷~~43~~ Assessor's Abstract of City Lots in Tarrant County, Texas.

North St. Worth Add. of FORT WORTH.

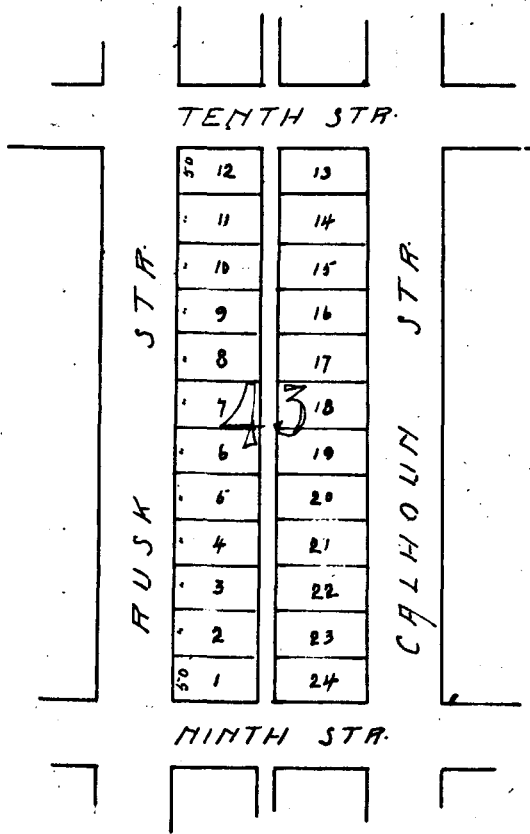

Year OWNER'S NAME No. of Lot Value

Year	OWNER'S NAME	No. of Lot	Value
1900	Henry Terrell ^{cop} UNKNOWN.	8	200
		7	200
1901	Henry Terrell ^{cop} UNKNOWN.	8	200
		7	200
1902	Mrs Laura Terry Unknown	7	300
		8	300

Block No. ~~45~~ ⁴⁴ Assessor's Abstract of City Lots in Tarrant County, Texas.
North Ft. Worth Add. of FORT WORTH.

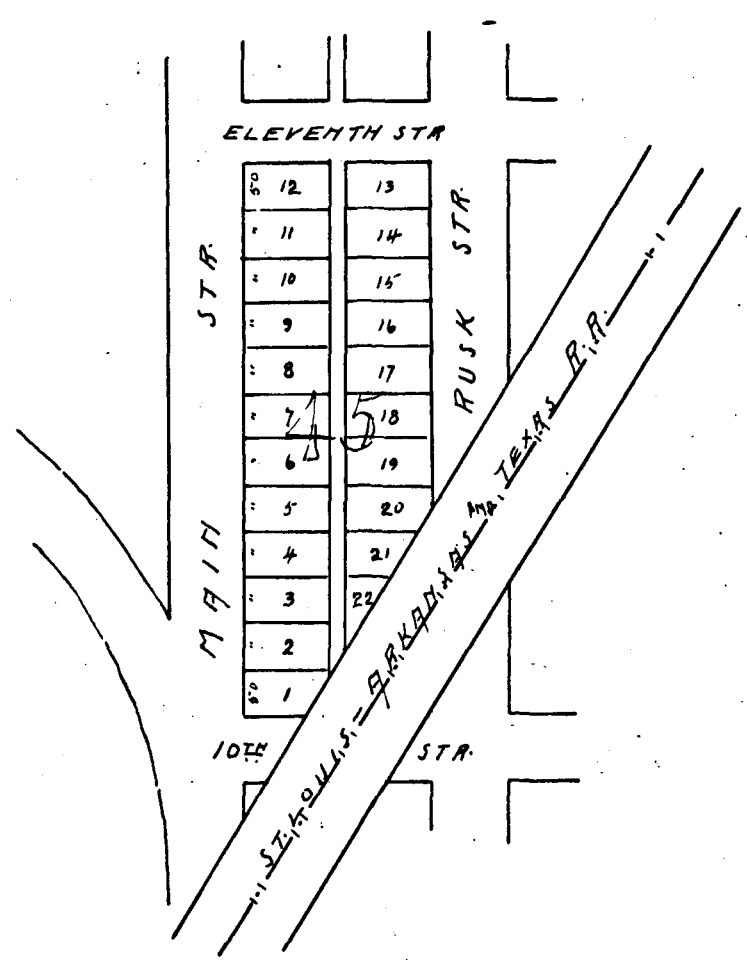

Year	OWNER'S NAME	No. of Lot	Value
1900	North Ft. Worth Land Co UNKNOWN.	all less 6 6	1300 20
1901	N Ft W Land Co UNKNOWN.	all less 6 6	400 750
1902	Joseph B. Gooch Unknown	all less 6 6	800 750

Block No. ⁴⁵/~~6~~ Assessor's Abstract of City Lots in Tarrant County, Texas.
North Ft. Worth Add of FORT WORTH.

Year	OWNER'S NAME	No. of Lot	Value
1900	North St North Land Co	all	300
1901	NFW Land Co	all	300
1902	Joseph B Googins	all	600

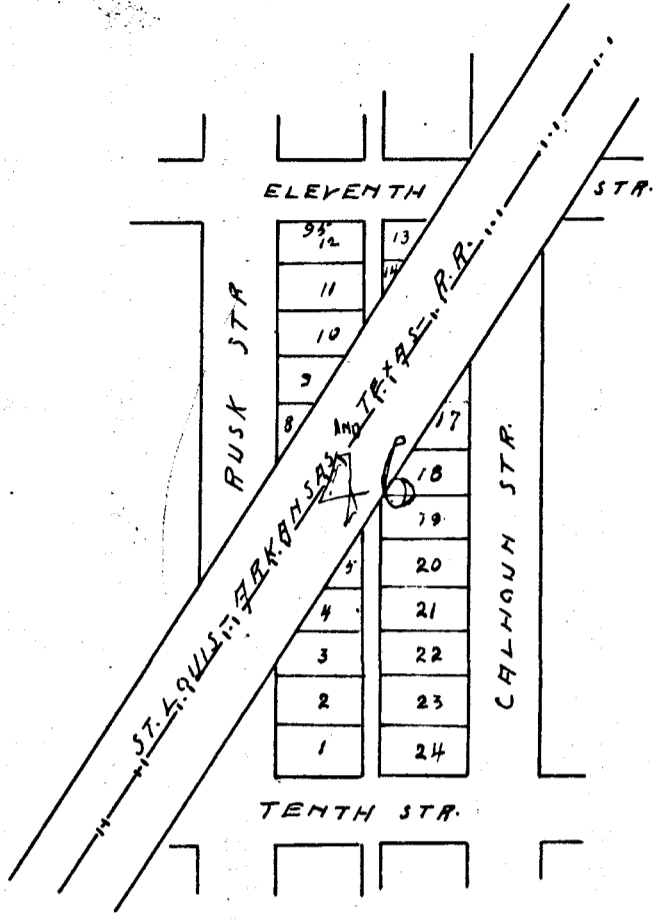

Year	OWNER'S NAME	No. of Lot	Value
------	--------------	------------	-------

Block No. ⁴⁶₄₇ Assessor's Abstract of City Lots in Tarrant County, Texas.

North Ft. Worth Add of FORT WORTH.

Texas Printing and Lith. Co.

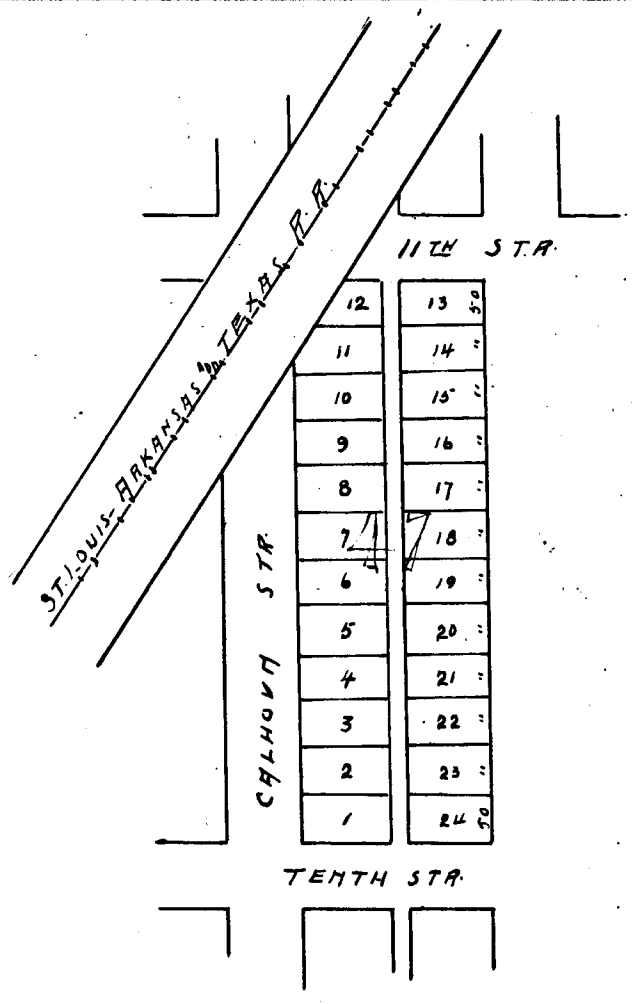

Year	OWNER'S NAME	No. of Lot	Value
------	--------------	------------	-------

Year	OWNER'S NAME	No. of Lot	Value
1900	North Ft. Worth ^{City} Land Co	all	170

Block No. 48 Assessor's Abstract of City Lots in Tarrant County, Texas.
North Ft. Worth Add. of FORT WORTH.

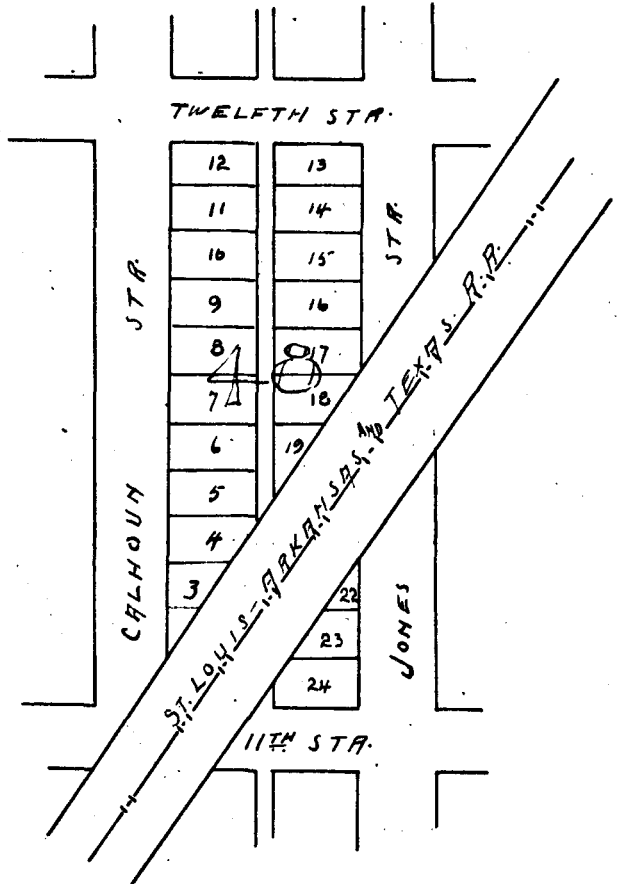

Year _____ OWNER'S NAME _____ No. of Lot _____ Value _____

Year	OWNER'S NAME	No. of Lot	Value
1900	North Ft. Worth Land Co	all	180
1901	St. Ft. W. Land Co	all	180
1902	Joseph B. Higgins	all	360

Block No. 50 Assessor's Abstract of City Lots in Tarrant County, Texas.
North St. Worth Add. of FORT WORTH.

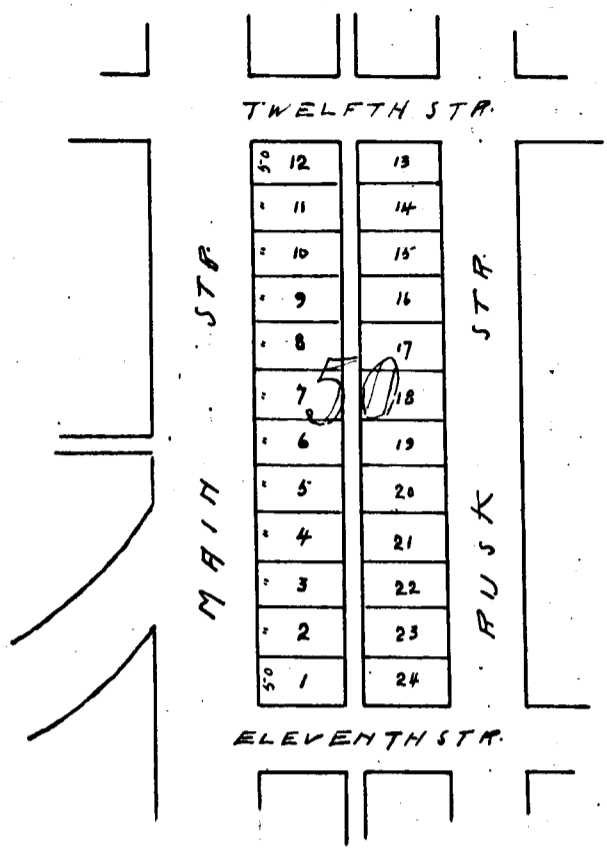

Year OWNER'S NAME No. of Lot Value

Year	OWNER'S NAME	No. of Lot	Value
1900	W F North Land Co	17, 19, 16, 24	360
	J G Capps	13, 15	500
	UNKNOWN	10, 12	150
1901	J G Capps	13, 15	500
	W F North Land Co	17, 19, 16, 24	360
	UNKNOWN	10, 12	150
1902	J G Capps	13, 14, 15	500
	Joseph B Grogins	17, 19, 16, 24	720
	UNKNOWN	10, 12	300

Year	OWNER'S NAME	No. of Lot	Value
------	--------------	------------	-------

Block No. 52 Assessor's Abstract of City Lots in Tarrant County, Texas.

North St. Worth Add. of FORT WORTH.

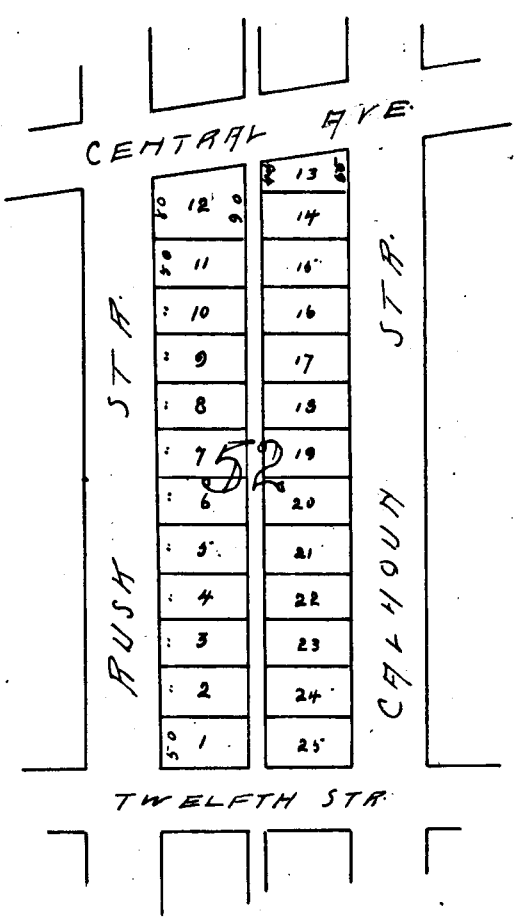

Year	OWNER'S NAME	No. of Lot	Value
------	--------------	------------	-------

Year	OWNER'S NAME	No. of Lot	Value	
1900	North St Worth Land Co 2 to 4. 6 to 11. 17 to 25	11-17 to 25	900	
	L G Pritchard	13, 14	500	
		15, 16	750	
	O D Abshear	12	550	
	A L Capps	25	350	
	H North Nat Bank	1	50	
	J J Lydon	1	100	
	UNKNOWN.	5	100	
	1901	O D Abshear	12	550
		A L Capps	25	350
J J Lydon		1	100	
L G Pritchard		13-14	500	
		15-16	250	
NH Land Co 2 to 4. 6 to 11. 17 to 25		11-17 to 25	900	
UNKNOWN.		5	200	
1902	A L Capps	25	350	
	Joseph Hoogins 2 to 4. 6 to 11. 17 to 25	11-17 to 25	1800	
	L G Pritchard	13 to 16	1000	
	O D Abshear	12	600	
	Unknown.	1	1000	
	"	5	150	

Block No. 53 . Assessor's Abstract of City Lots in Tarrant County, Texas.

North Ft. Worth add

of FORT WORTH.

Printers & Stationers, Ft. Worth.

Year	OWNER'S NAME	No. of Lot	Value
1900	North Ft. Worth Land Co 10.12.16.19 to 25		1000
	J. Capps	26, 27	300
	Ba Gresham	14	300
	Ha Mulholland	13	420
	North Nat Bank	15	50
	UNKNOWN	17, 18	200
1901	Hattie Poindexter	15	100
	Ba Gresham	14	300
	Ha Mulholland	13	420
	J. Capps	26, 27	300
	North Ft. Worth Land Co 10.12.16.19 to 25		1000
	UNKNOWN	17, 18	300
1902	J. Capps	26, 27	300
	Ha Mulholland	13	500
	Ba Gresham	14	300
	Mrs Hattie Poindexter	15	100
	Joseph S. Boggs 10.12.16.19 to 25		2000
	Unknown	14, 18	300

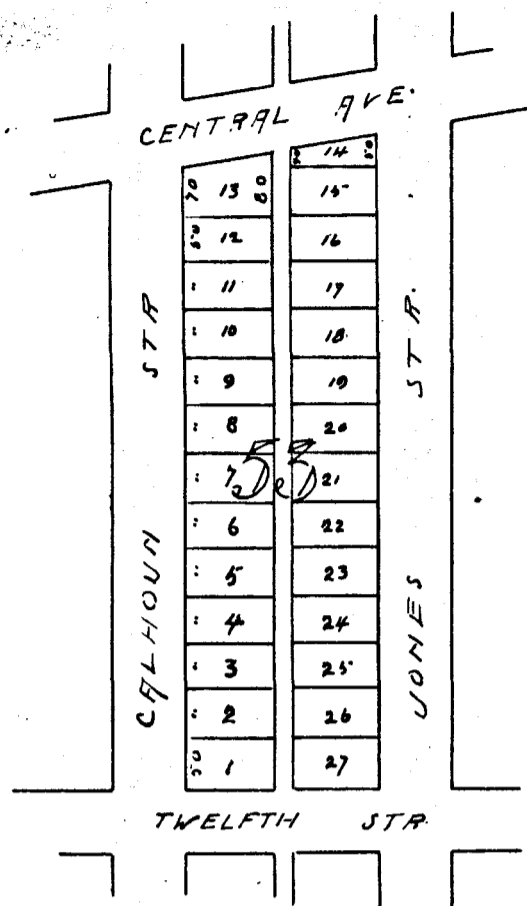

Year	OWNER'S NAME	No. of Lot	Value

Block No. 54 Assessor's Abstract of City Lots in Tarrant County, Texas.

North St. Worth Add of FORT WORTH.

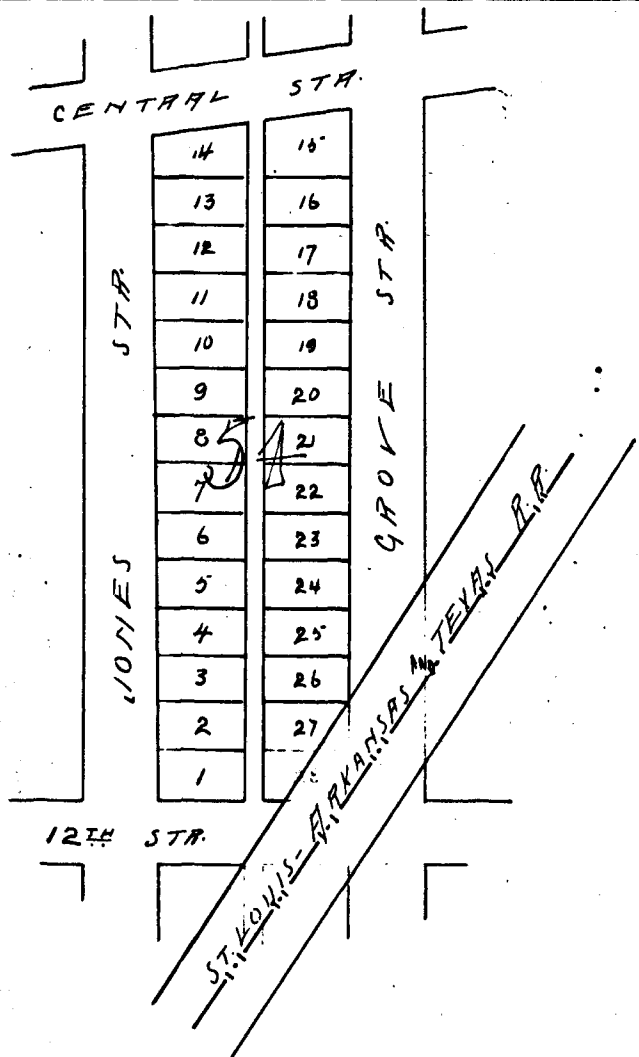

Year	OWNER'S NAME	No. of Lot	Value
------	--------------	------------	-------

Year	OWNER'S NAME	No. of Lot	Value
1900	North St. Worth Land Co. 1.2.9.13.18 to 27		850
	E W Robinson	18.19	200
	A M Anderson	5.6	100
	Mrs J J Shea	16.17	400
	J F Murray	14	50
	North Nat Bank	3.4	100
	UNKNOWN.	7.8	100
	UNKNOWN.	15	200
1901	E W Robinson	18.19	200
	J F Murray	14	50
	J W Johns	15	200
	Mrs J J Shea	16.17	400
	A M Anderson	5.6	100
	L G Pritchard	6	200
	North St. Worth Land Co. 1.2.9.13.18 to 27		850
	North Nat Bank	3.4	100
	UNKNOWN.	7.8	200
1902	E W Robinson	18-19	250
	A M Anderson	5.6	200
	Mrs J J Shea	16-17	450
	J F Lenthold	7	100
	Joseph B. Hoogins 1.2.9.13.18 to 27		1700
	L G Pritchard	6	200
	J F Murray	14	100
	J W Johns	15	300
	North Nat Bank	3-4	200
	Unknown	8	150

Block No. 55, Assessor's Abstract of City Lots in Tarrant County, Texas.

North Ft. Worth Add. of FORT WORTH.

Printers & Stationers, Ft. Worth

Year	OWNER'S NAME	No. of Lot	Value
1900	North Ft. Worth Land Co	2 to 8	350
	John Fogelin	11	300
	A. M. Anderson	12 to 16	500
	Frank Brady 70 to 159 x 150 ft		400
	UNKNOWN	1	100
	UNKNOWN	9 to 10	100
1901	Mrs Frank Brady 159 to 70 x 150 ft		150
	H. J. Peterson	10	70
	John Fogelin	11	300
	A. M. Anderson	9	70
	A. M. Anderson	12 to 16	1000
	N. H. W. Land Co	2 to 8	350
	UNKNOWN	1	400
1902	H. J. Peterson	10	120
	John Fogelin	11	450
	A. M. Anderson	12 to 16	1200
	Joseph B. Grogins	2 to 8	700
	Unknown	1	200

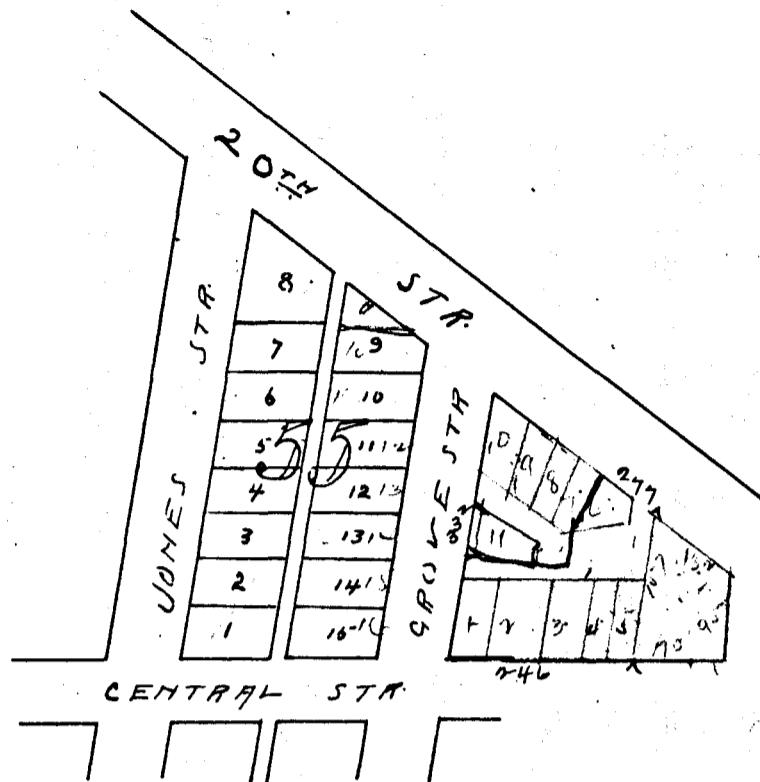

Year	OWNER'S NAME	No. of Lot	Value
	Triangle East of Bell 55		
1902	Ellis & Moore	1 to 11	500
	Unknown 70 x 95 x 132 x 154 ft		500

Block No. 518 Assessor's Abstract of City Lots in Tarrant County, Texas.

for 9 months and lots 15-20 North St. Worth Add. of FORT WORTH.

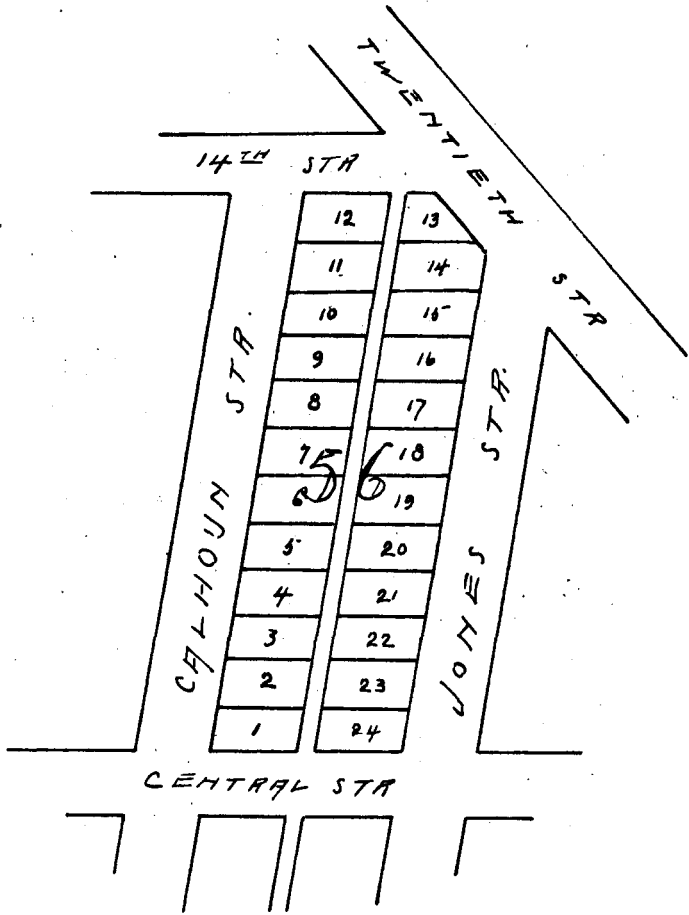

Year OWNER'S NAME No. of Lot Value

Year	OWNER'S NAME	No. of Lot	Value
1900	North St. Worth Land Co	2 to 22	420
	W B Cheek	23, 24	500
	UNKNOWN.	1	100
1901	L A Hedge	1	250
	W B Cheek	23, 24	500
	J D Renfro	2	400
	W B Land Co	2 to 22	420
1902	W B Cheek	22 to 24	720
	J D Renfro	2, 3	700
	L A Hedge	1	350
	Joseph B. Googins	2 to 22	840

Block No. 578 Assessor's Abstract of City Lots in Tarrant County, Texas.

North St. Worth Add. of FORT WORTH.

Texas Printing and Lith. Co.

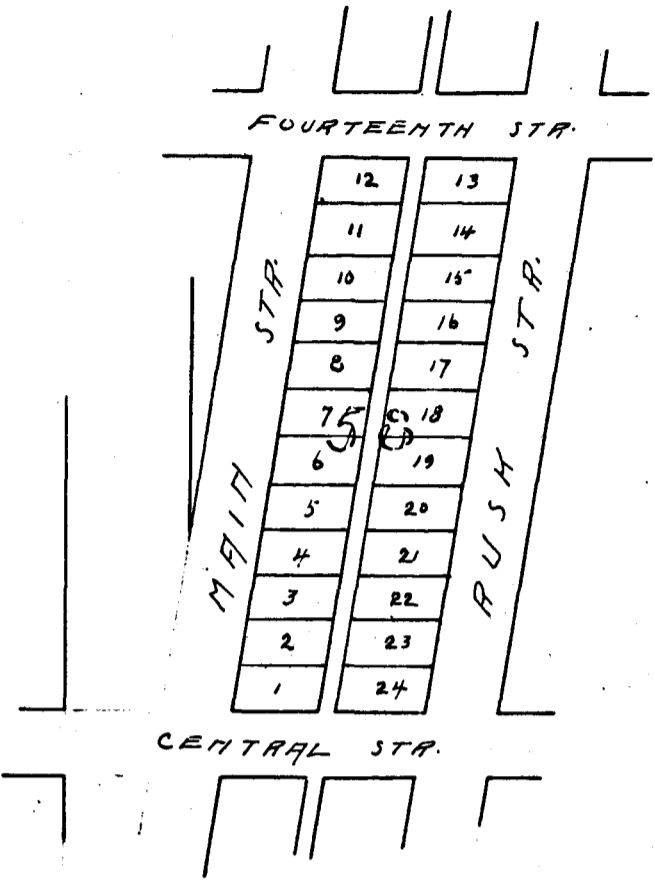

Year

OWNER'S NAME

No. of Lot

Value

Year	OWNER'S NAME	No. of Lot	Value
1900	North St. Worth Land Co	2 to 23	1100
	Mrs M Adams	23, 24	350
	UNKNOWN	1	100
1901	Mrs M Adams	23, 24	350
	L G Ritchard	1	200
	N H W Land Co	2 to 23	1100
1902	Mrs M Adams	23, 24	400
	Joseph B Goggins	2 to 23	2200 ✓
	L Ritchard	1	200

Block No. 60 Assessor's Abstract of City Lots in Tarrant County, Texas.

North Ft. Worth Add. of FORT WORTH.

Texas Printing and Lith. Co.

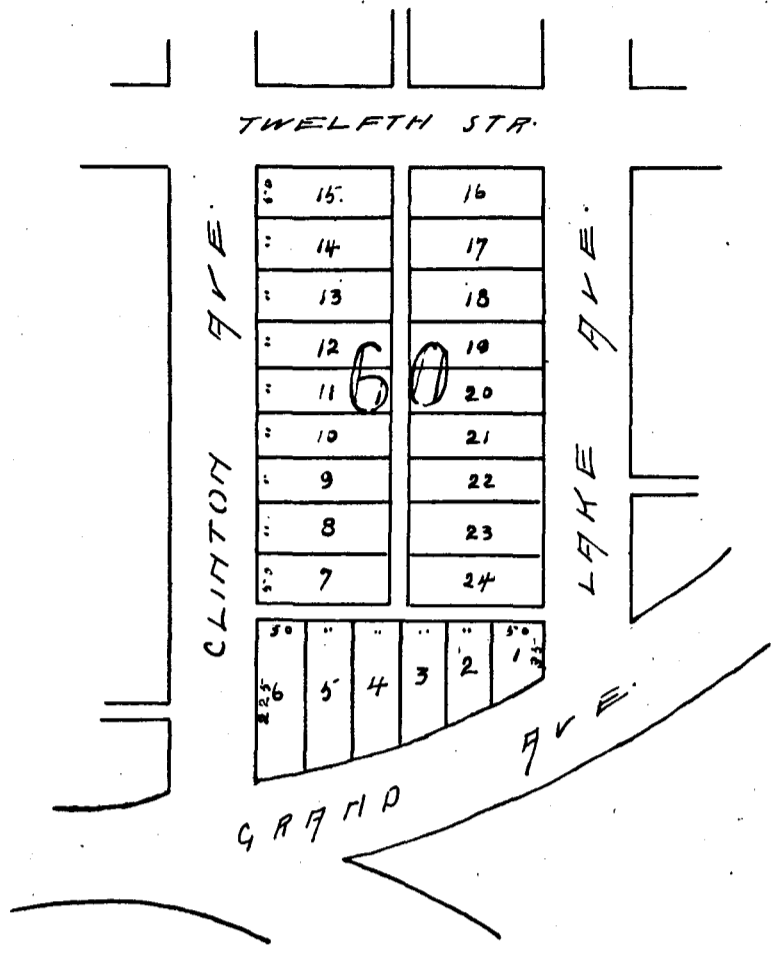

Year	OWNER'S NAME	No. of Lot	Value
1900	North Ft. Worth Land Co. 1915-1921	15, 19, 21	550
	J. W. Creed	18	250
	John A. Allen	3, 4	1000
	James F. Moore	5, 6, 8	400
	UNKNOWN.	2, 7	700
	UNKNOWN.	16, 17	700
	UNKNOWN.	22 to 24	300
1901	J. W. Creed	18	250
	John A. Allen	3, 4	1000
	James F. Moore	5, 6, 8	400
	North Ft. Worth Land Co. 1915-1921	15, 19, 21	550
	UNKNOWN.	7	700
	UNKNOWN.	7	700
	UNKNOWN.	16, 17	700
	UNKNOWN.	22 to 24	600
1902	J. W. Creed	18	300
	Joseph B. Googins 1915-1921	15, 19, 21	1100
	Ben M. Richards	16-17	650
	John A. Allen	3-4	1000
	James F. Moore	5-6, 8	500
	UNKNOWN	2-7	300
	UNKNOWN	22 to 24	450

Block No. 61. Assessor's Abstract of City Lots in Tarrant County, Texas.
North Ft. Worth Add. of FORT WORTH.

Printers & Stationers Ft. Worth

Year	OWNER'S NAME	No. of Lot	Value
	1900 North Fort Worth Land Co	all	520
	1901 North Ft W Land Co	all	520
	1902 Joseph B Grogins	all	1040

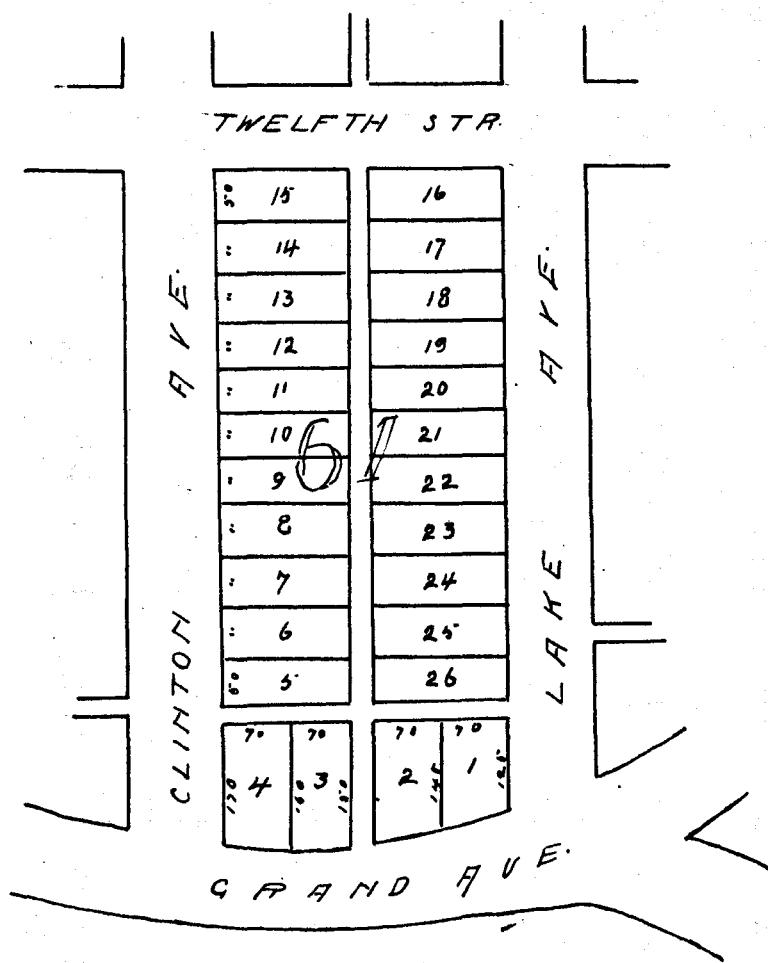

Year	OWNER'S NAME	No. of Lot	Value
------	--------------	------------	-------

Block No. 62 Assessor's Abstract of City Lots in Tarrant County, Texas.
North St. Worth Add. of FORT WORTH.

Texas Printing and Lith. Co.

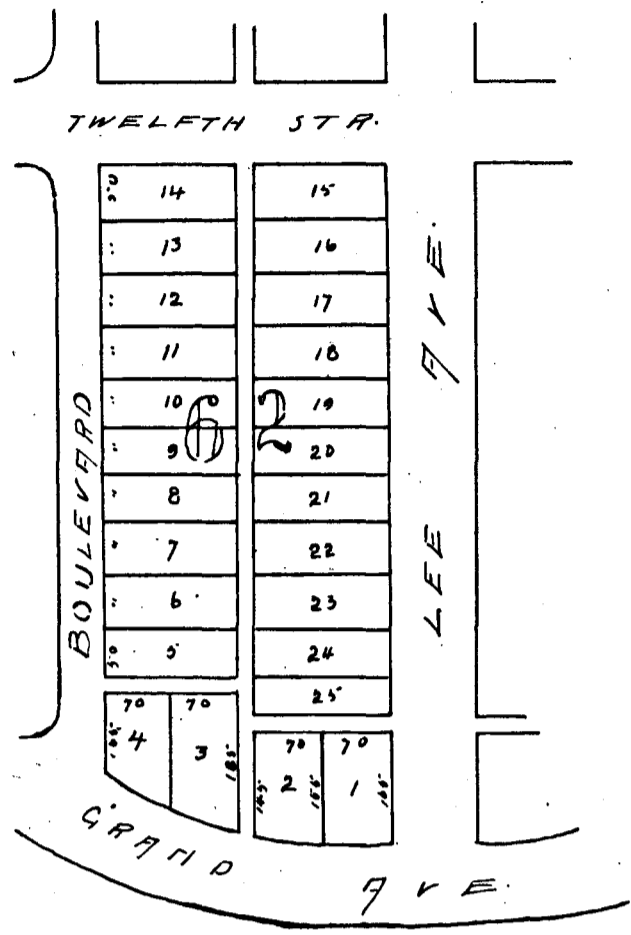

Year	OWNER'S NAME	No. of Lot	Value
------	--------------	------------	-------

Year	OWNER'S NAME	No. of Lot	Value
1900	North St. Worth Land Co	all	500
1901	St. W. Land Co	all	500
1902	Joseph B. Grogins	all	1000

Block No. 64 Assessor's Abstract of City Lots in Tarrant County, Texas.

North St. Worth add. of FORT WORTH.

Texas Printing and Lith. Co.

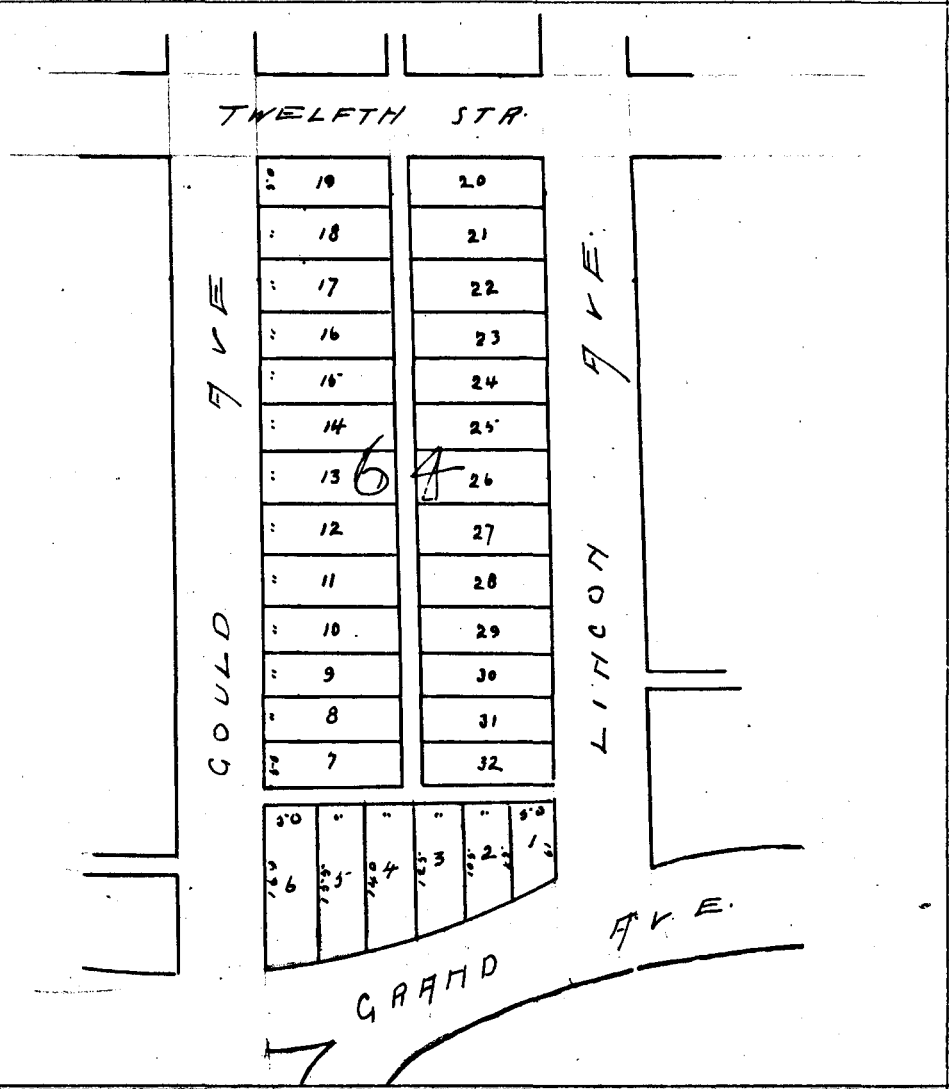

Year	OWNER'S NAME	No. of Lot	Value
------	--------------	------------	-------

Year	OWNER'S NAME	No. of Lot	Value
1900	W H Sprinkle UNKNOWN	15 to 17 22 23	400 250
1901	W H Sprinkle UNKNOWN	15 to 17 22 23	500 250
1902	W H Sprinkle " Unknown	15 16-17 18-19 22, 23	250 500 200 250

Block No. 69. Assessor's Abstract of City Lots in Tarrant County, Texas.
North Ft. Worth Add. of FORT WORTH.

Printer & Stationer Ft. Worth

Year

OWNER'S NAME

No. of Lot

Value

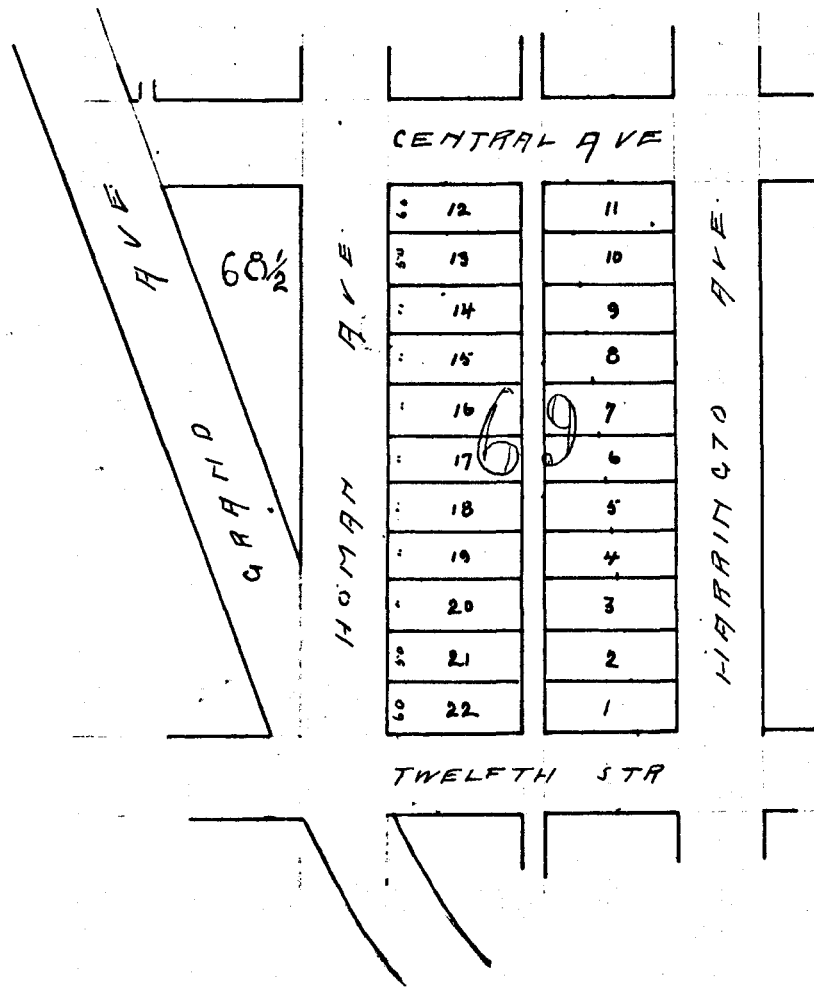

Year

OWNER'S NAME

No. of Lot

Value

Block No. 711. Assessor's Abstract of City Lots in Tarrant County, Texas.

North Ft. Worth Add of FORT WORTH.

Year	OWNER'S NAME	No. of Lot	Value
------	--------------	------------	-------

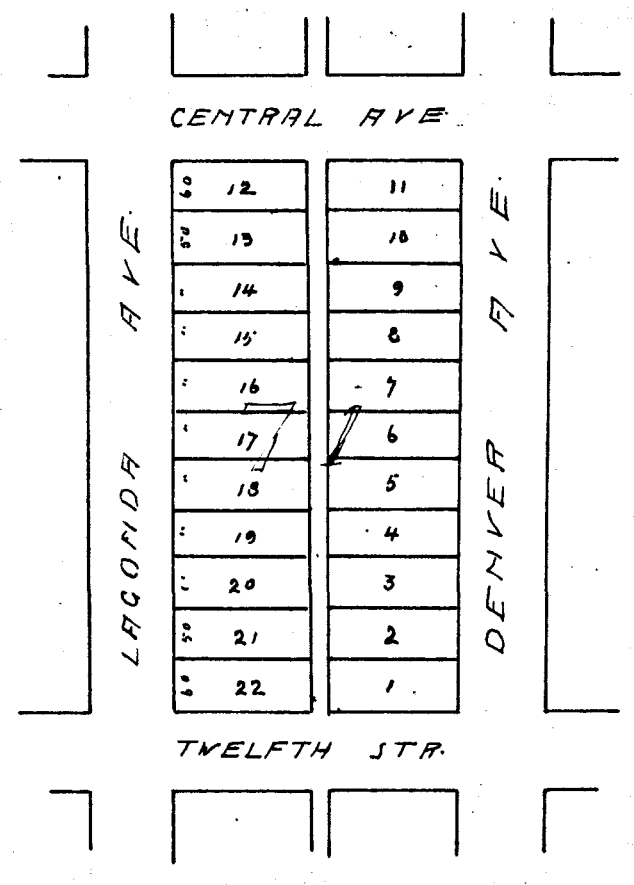

Year	OWNER'S NAME	No. of Lot	Value
------	--------------	------------	-------

Block No. 72- Assessor's Abstract of City Lots in Tarrant County, Texas.

North St. Worth Add. of FORT WORTH.

Texas Printing and Lith. Co.

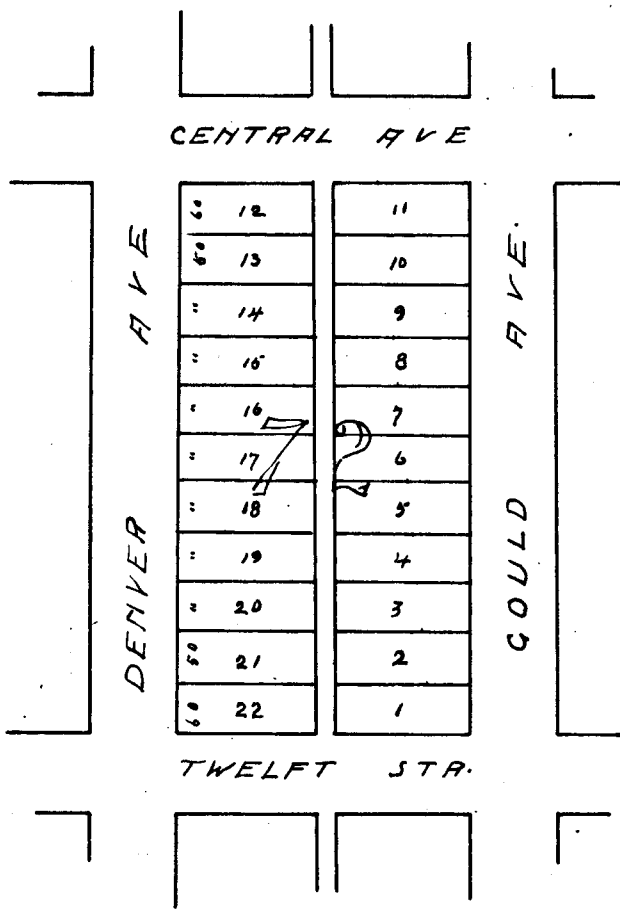

Year

OWNER'S NAME

No. of Lot

Value

Year

OWNER'S NAME

No. of Lot

Value

Block No. 74 Assessor's Abstract of City Lots in Tarrant County, Texas.
North 1/4 North Add. of FORT WORTH.

Texas Printing and Lith. Co.

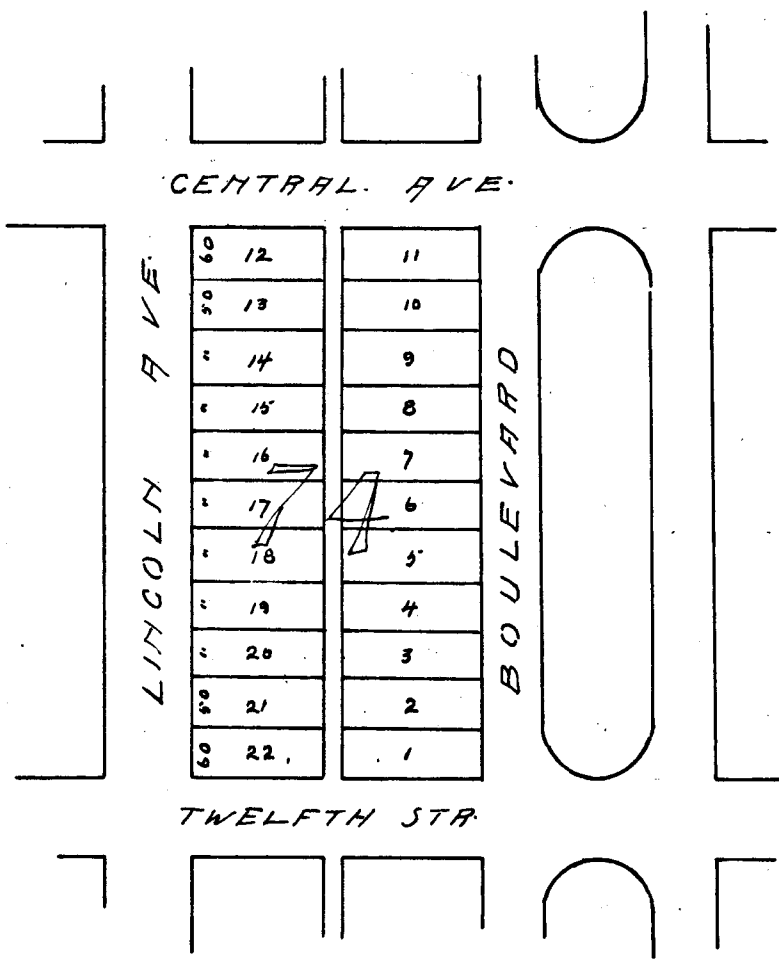

Year OWNER'S NAME No. of Lot Value

Year	OWNER'S NAME	No. of Lot	Value
1900	North Ft Worth Land Co	17-21	420
	W H Sprinkle	22	300
1901	W H Sprinkle	22	300
	N F W Land Co	17-21	420
1902	W H Sprinkle	22	300
	Joseph B Gogins	17-21	840
	W M Blwino	12-13	800

Block No. 76 Assessor's Abstract of City Lots in Tarrant County, Texas.

North Ft. Worth Add. of FORT WORTH.

Texas Printing and Lith. Co.

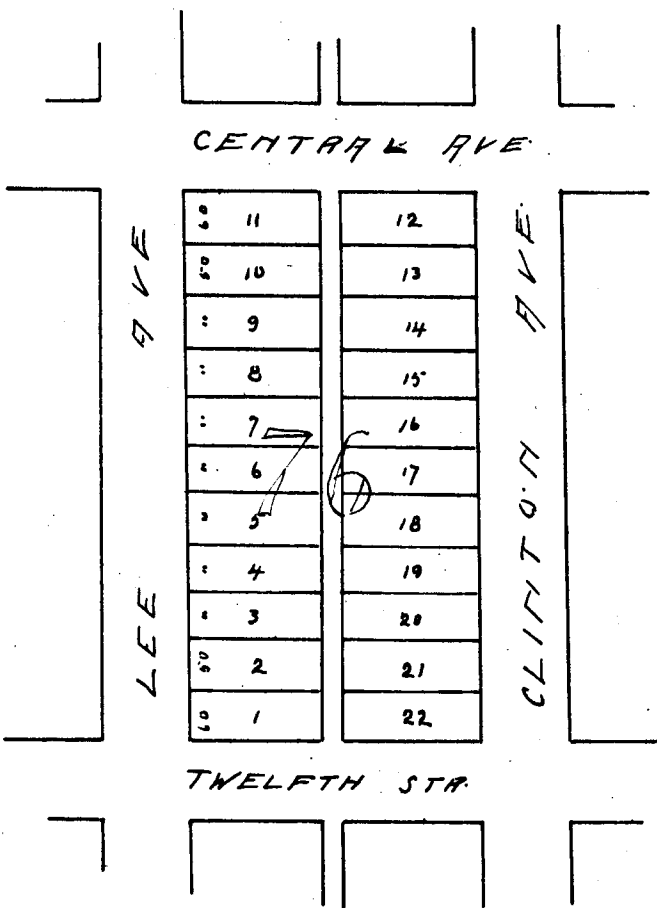

Year OWNER'S NAME No. of Lot Value

Year	OWNER'S NAME	No. of Lot	Value
1900	North Ft. Worth Land Co 189. 15 to 21	12 to 21	800
	E. P. Mackey	12 to 14	500
	A. B. Spain	22	300
	UNKNOWN	10, 11	400
1901	A. B. Spain	22	300
	E. P. Mackey	12 to 14	450
	N. Ft. W. Land Co 189. 15 to 21	12 to 21	800
	UNKNOWN	10-11	400
1902	E. P. Mackey	12 to 14	500
	A. B. Spain	22	350
	Louis Mink	1, 2, 3	2000
	Joseph B. Grogins 189. 15 to 21	12 to 21	1600
	UNKNOWN	10-11	400

Block No. 78 Assessor's Abstract of City Lots in Tarrant County, Texas.

North St. Worth Add of FORT WORTH.

Texas Printing and Lith. Co.

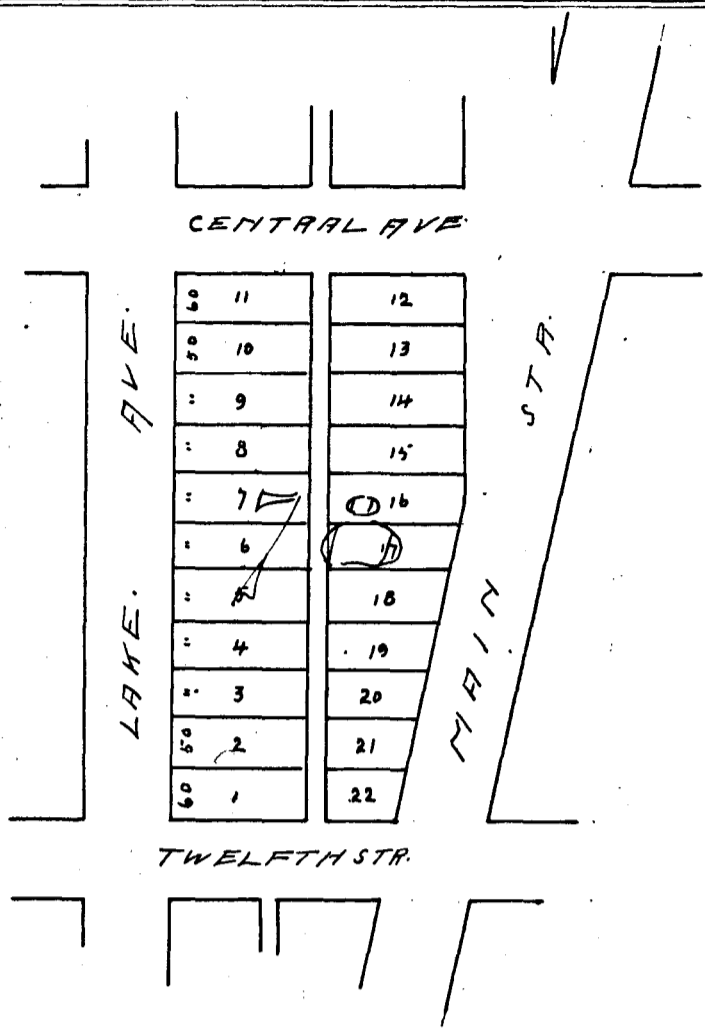

Year	OWNER'S NAME	No. of Lot	Value
------	--------------	------------	-------

Year	OWNER'S NAME	No. of Lot	Value
1900	North St. Worth Land Co	11, 21	600
	Miss Florence Colston	20	550
	Mrs E Hewitt	14	250
	Sherman Horn	12, 13	400
	J. J. Lydon	17, 18, 21	750
	UNKNOWN	15	400
	UNKNOWN	19	100
	UNKNOWN	22	100
1901	Florence Colston	20	500
	Mrs E Hewitt	14	250
	S Horn	12, 13	400
	W R Ware	16	300
	J. J. Lydon	17, 18, 21	750
	North St. Worth Land Co	11 to 11-21	600
	UNKNOWN	15	700
	UNKNOWN	19	700
	UNKNOWN	22	700
1902	Mrs E Hewitt	14	300
	Sherman Horn	12, 13	600
	W B Boswell	15	200
	M O Pope	16	500
	Florence Colston	20	500
	Joseph Boogina	11 to 11-21	1200
	J B Vaughn	10	100
	Unknown	17 to 19	800
	"	22	200

Block No. 79. Assessor's Abstract of City Lots in Tarrant County, Texas.

North Ft Worth Add. of FORT WORTH.

Printers & Stationers, Ft. Worth

Year	OWNER'S NAME	No. of Lot	Value
1900	North Ft Worth Land Co 2 to 12-14 to 20	9	900
	W L Mitchell	13	130
	W N Outlaw	1	300
	P Reagan	22	300
	UNKNOWN	21	100
1901	Mrs E Hewitt	19	200
	Mrs V Outlaw	1	300
	W L Mitchell	13	130
	North Ft Worth Land Co 2 to 12-14 to 20	9	900
	UNKNOWN	21, 22	500
1902	Mrs V Outlaw	1	350
	A J Suggs	18	600
	Mrs E Hewitt	19, 20	500
	W B Law	16-17	300
	Joseph B Goggins	2 to 12-14 to 20	1800
	Pragan	21, 22	500
	Unknown	13	300

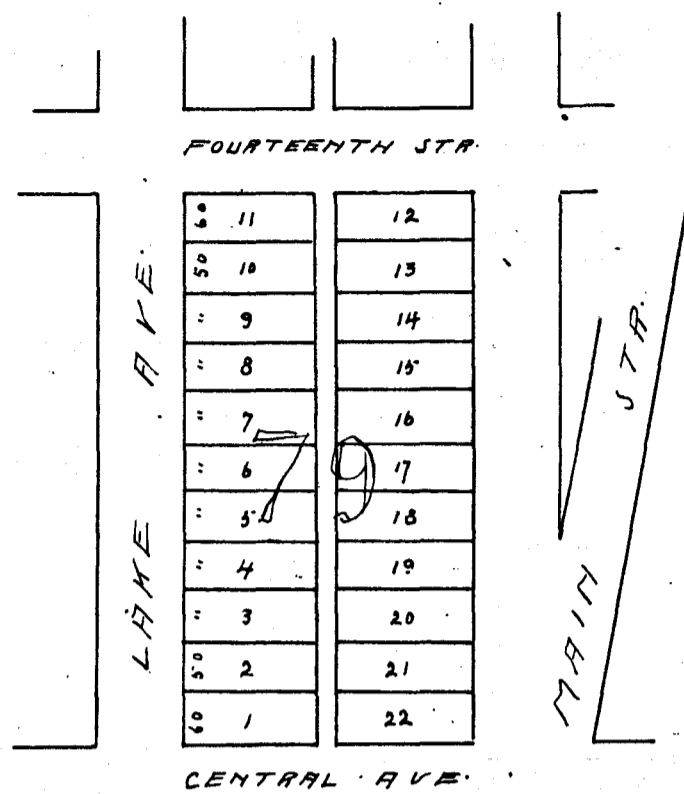

Year	OWNER'S NAME	No. of Lot	Value
------	--------------	------------	-------

Block No. 800 Assessor's Abstract of City Lots in Tarrant County, Texas.

North Ft. Worth Add of FORT WORTH.

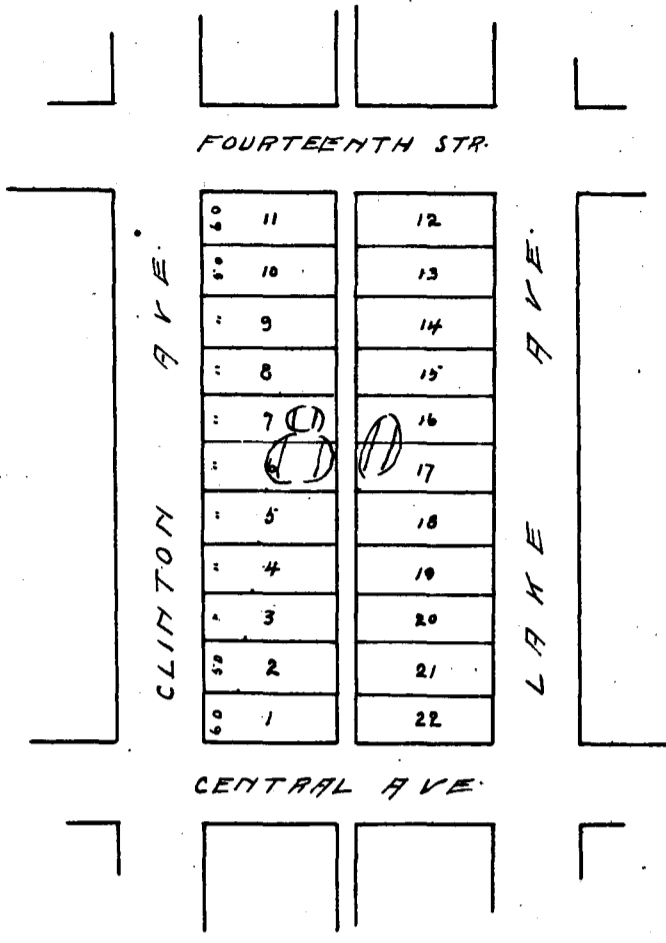

Year	OWNER'S NAME	No. of Lot	Value
1902	Mrs E Hewitt	17, 18	500
	J B Claypool	21, 22	600
	L H Blauke	15-16	350
	"	3	120
	"	1, 2	650
	"	19	400
	"	20	550
	Joseph P Grogins	3 to 15-18	1400
	Wm Randle Error see 81	14-15	600

Year	OWNER'S NAME	No. of Lot	Value
1900	North Ft Worth Land Co	3 to 15, 18	400
	W Easton	16	130
	Mrs E Hewitt	21, 22	500
	J B Claypool	17	200
	J B Claypool	16	150
	UNKNOWN	17	500
	UNKNOWN	19	300
	UNKNOWN	20	400
1901	W Easton	16	130
	Mrs E Hewitt	17	200
	"	21, 22	500
	J B Claypool	16	150
	N W Land	3 to 15-18	700
	UNKNOWN	17	500
	UNKNOWN	19	300
	UNKNOWN	20	400

shaded in 81

Block No. 81. Assessor's Abstract of City Lots in Tarrant County, Texas.

North Ft. Worth Add. of FORT WORTH.

Printers & Stationers, Ft. Worth

Year	OWNER'S NAME	No. of Lot	Value
1900	Jas Hodgskins	19-20	200
	Elo Ray	3	300
	La nation	13	300
	C M Billings	21-22	500
	John W Blake	1-2	350
	Memmario and Son	4 to 11	360
	UNKNOWN	14-15	300
	UNKNOWN	16	100
	UNKNOWN	17-18	200
1901	John W Blake	1-2	350
	Memmario and Son	4 to 11	320
	W J Adams	17-18	200
	La nation	13	300
	C M Billings	21-22	500
	UNKNOWN	3	300
	UNKNOWN	12	300
	UNKNOWN	14-15	300
	UNKNOWN	16	150
	UNKNOWN	19-20	300
1902	W Easton	16	130
	Elo Ray	3	500
	John W Blake	1-2	600
	W J Adams	17-18	200
	C M Billings	21-22	500
	Geonation	12-13	500
	Ob. T Smith	5 to 9	500
	C M Randle	14-15	600
	Unknown	4 to 11	400
	"	19-20	400

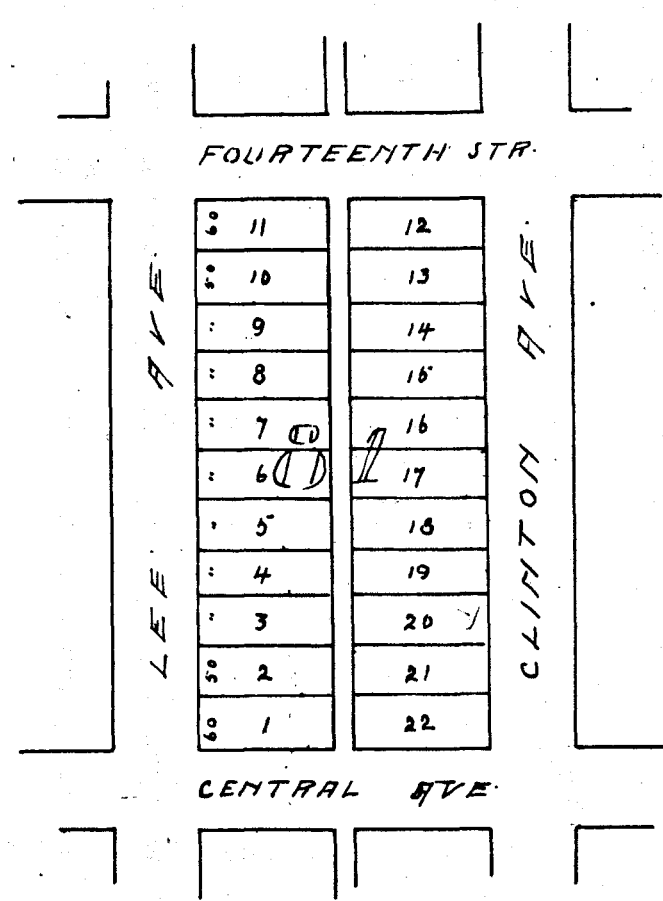

Year	OWNER'S NAME	No. of Lot	Value
------	--------------	------------	-------

Block No. 82 Assessor's Abstract of City Lots in Tarrant County, Texas.

North St. Worth add of FORT WORTH.

Texas Printing and Lith. Co.

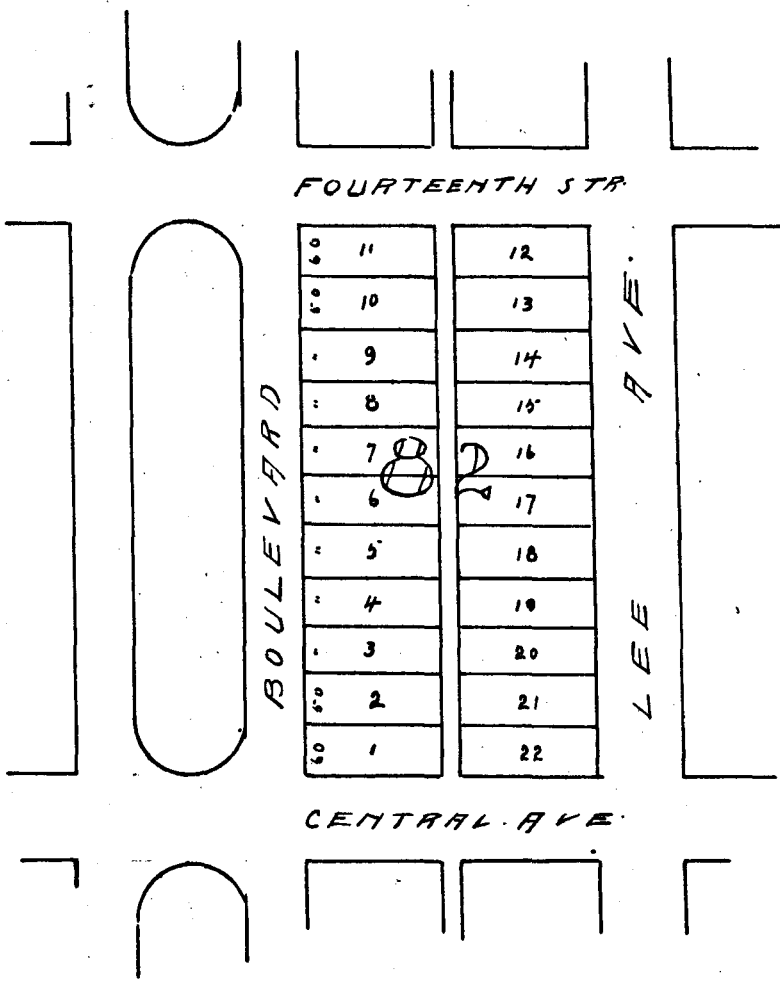

Year OWNER'S NAME No. of Lot Value

Year	OWNER'S NAME	No. of Lot	Value
1900	North St. Worth Land Co	1 to 21	1000
	B. Co Smyth	19 to 22	1300
1901	B. Co Smyth	19 to 22	1300
	North St. Worth Land Co	1 to 21	1000
1902	W. M. Triumbe	1-2	900
	Joseph B. Googins	1 to 21	2000
	W. P. Proctor	21 of 15. & 24 of 16	100
	B. Co Smyth	19 to 22	1300

Block No. 84 Assessor's Abstract of City Lots in Tarrant County, Texas.

North Ft. Worth Add. of FORT WORTH.

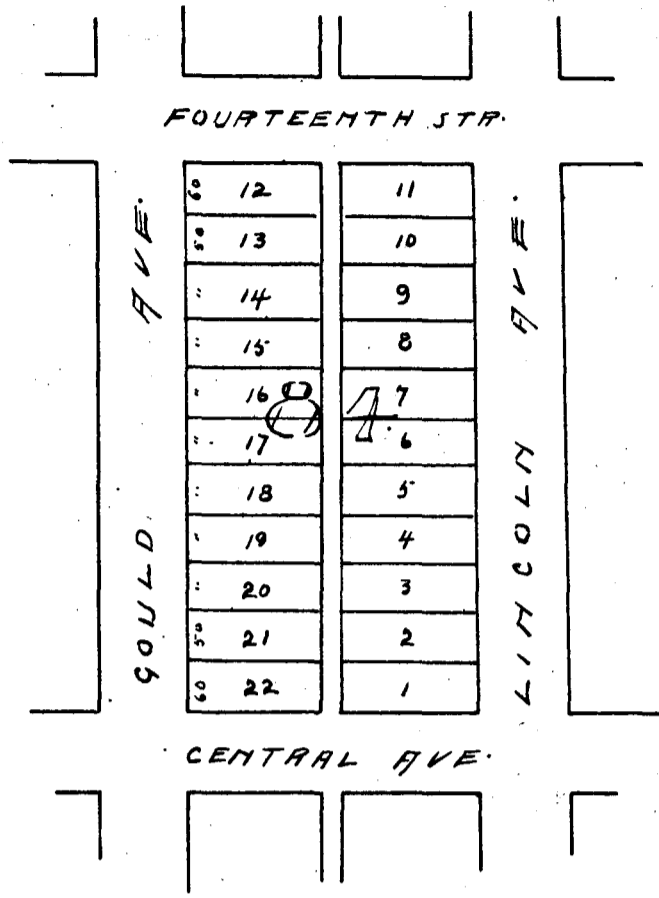

Year	OWNER'S NAME	No. of Lot	Value
------	--------------	------------	-------

Year	OWNER'S NAME	No. of Lot	Value
------	--------------	------------	-------

Block No. 88. Assessor's Abstract of City Lots in Tarrant County, Texas.

North St. Worth Add. of FORT WORTH.

Texas Printing and Lith. Co.

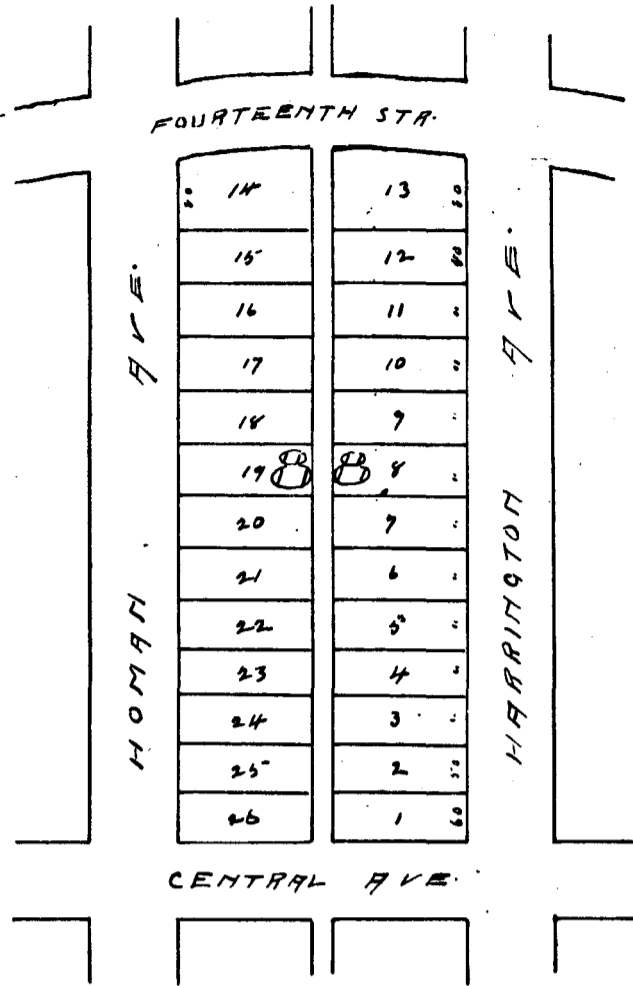

Year	OWNER'S NAME	No. of Lot	Value
------	--------------	------------	-------

Year	OWNER'S NAME	No. of Lot	Value
------	--------------	------------	-------

Block No. 90. Assessor's Abstract of City Lots in Tarrant County, Texas.

North St. Worth add of FORT WORTH.

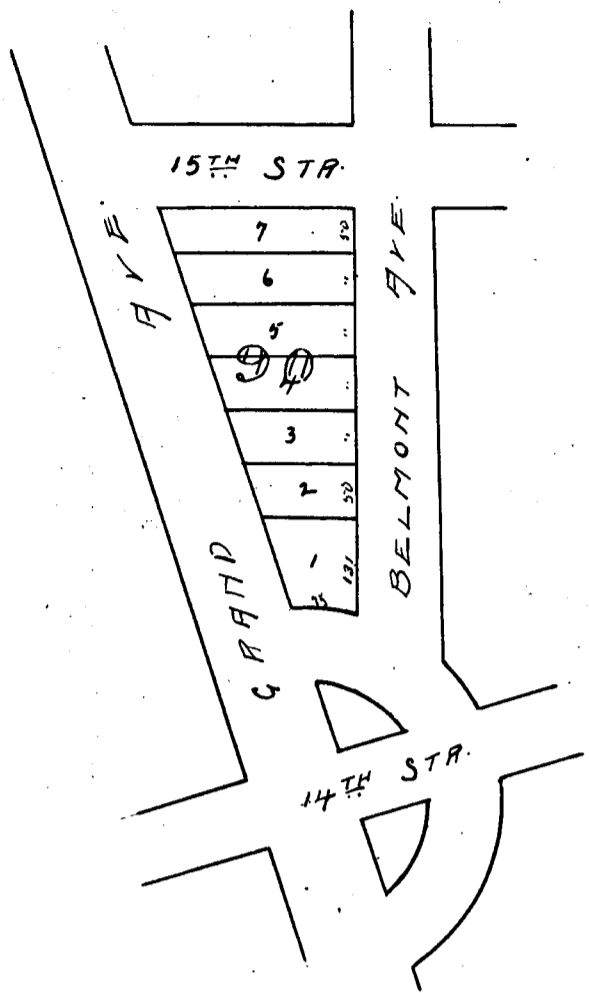

Year	OWNER'S NAME	No. of Lot	Value
------	--------------	------------	-------

Year	OWNER'S NAME	No. of Lot	Value:
------	--------------	------------	--------

Block No. 91 Assessor's Abstract of City Lots in Tarrant County, Texas.

North Ft. Worth Add of FORT WORTH.

Printed & Stationed, Ft. Worth

Year	OWNER'S NAME	No. of Lot	Value
------	--------------	------------	-------

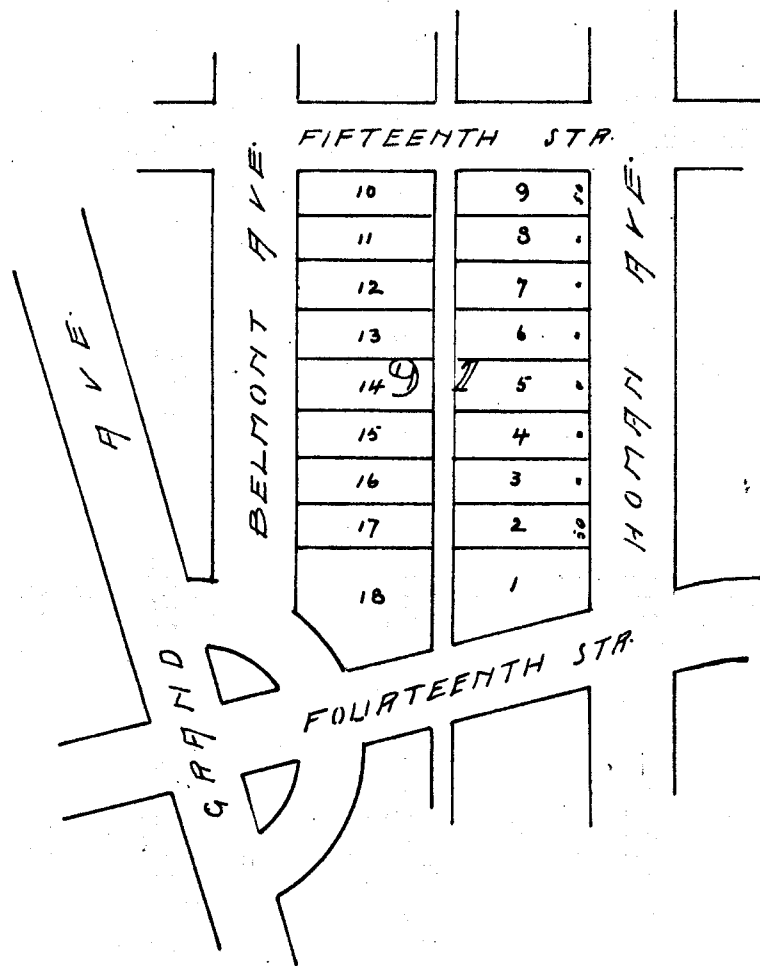

Year	OWNER'S NAME	No. of Lot	Value
------	--------------	------------	-------

Block No. 92 Assessor's Abstract of City Lots in Tarrant County, Texas.

North St. Worth Add.

of FORT WORTH.

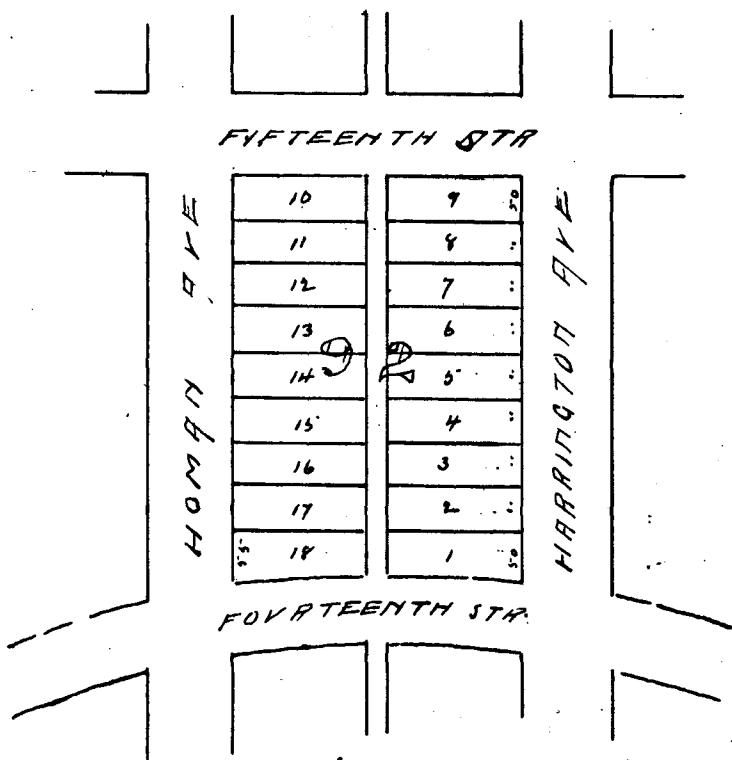

Year	OWNER'S NAME	No. of Lot	Value
------	--------------	------------	-------

Year	OWNER'S NAME	No. of Lot	Value
------	--------------	------------	-------

Block No. 95. Assessor's Abstract of City Lots in Tarrant County, Texas.

North Ft. Worth Add

of FORT WORTH.

Printers & Stationers Ft. Worth

Year	OWNER'S NAME	No. of Lot	Value
------	--------------	------------	-------

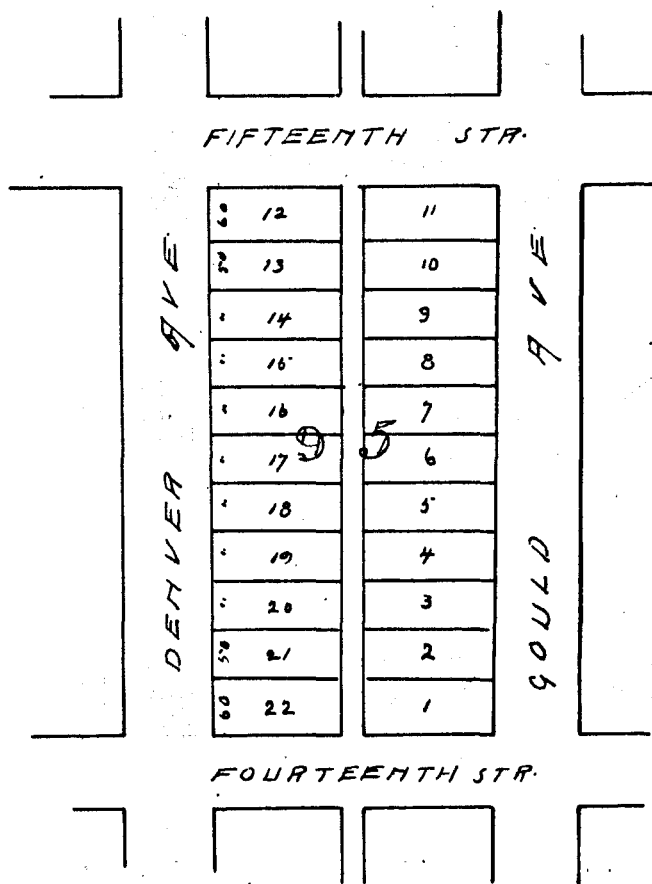

Year	OWNER'S NAME	No. of Lot	Value
------	--------------	------------	-------

Block No. 97. Assessor's Abstract of City Lots in Tarrant County, Texas.
North Ft Worth add of FORT WORTH.

Printers & Stationers Ft. Worth.

Year	OWNER'S NAME	No. of Lot	Value
1900	North Ft Worth Land Co	all	440
1901	North Ft Worth Land Co	all	440
1902	Joseph Higgins	all	880

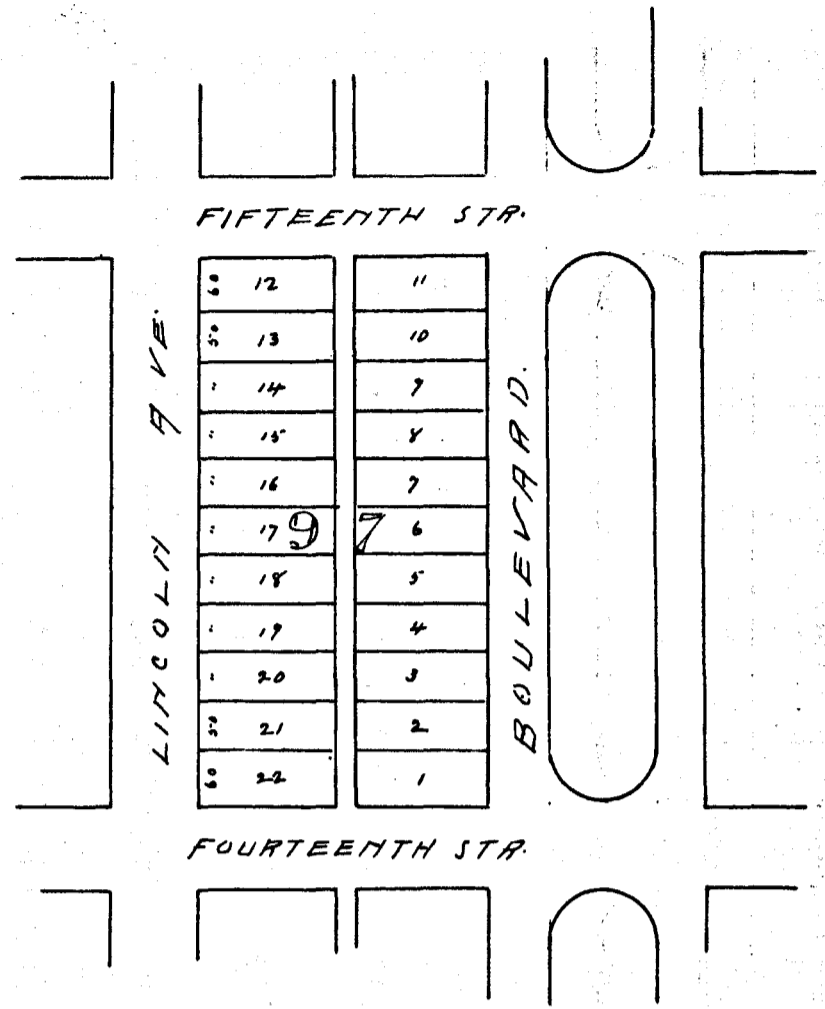

Year	OWNER'S NAME	No. of Lot	Value

Block No. 100. Assessor's Abstract of City Lots in Tarrant County, Texas.

North Ft. Worth Add. of FORT WORTH.

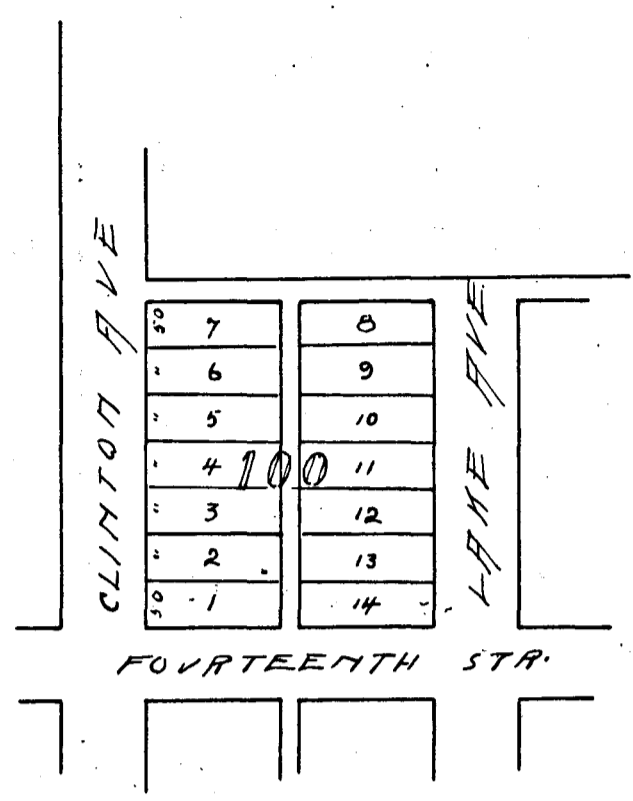

Year	OWNER'S NAME.	No. of Lot	Value
1900	North Ft. Worth Land Co	all	300
1901	N Ft W Land Co	all	300
1902	Joseph B. Googins	all	600

Block No. 101 . Assessor's Abstract of City Lots in Tarrant County, Texas.

North Ft. Worth Add of FORT WORTH.

Printers & Stationers Ft. Worth

Year	OWNER'S NAME	No. of Lot	Value
1900	North Ft. Worth Land Co	all	200
1901	N Ft W Land Co	all	200
1902	Joseph B Grogins	all	400

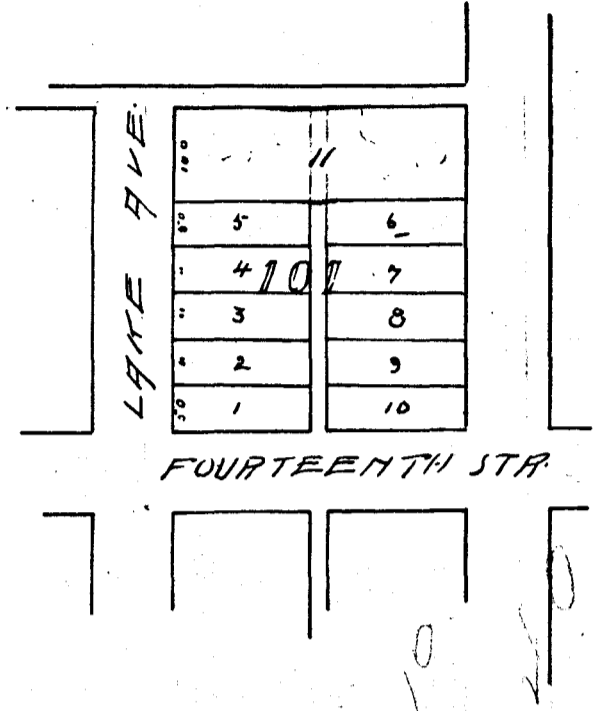

Year	OWNER'S NAME	No. of Lot	Value

Block No. 102 Assessor's Abstract of City Lots in Tarrant County, Texas.

North St. Worth Add of FORT WORTH.

Texas Printing and Lith. Co.

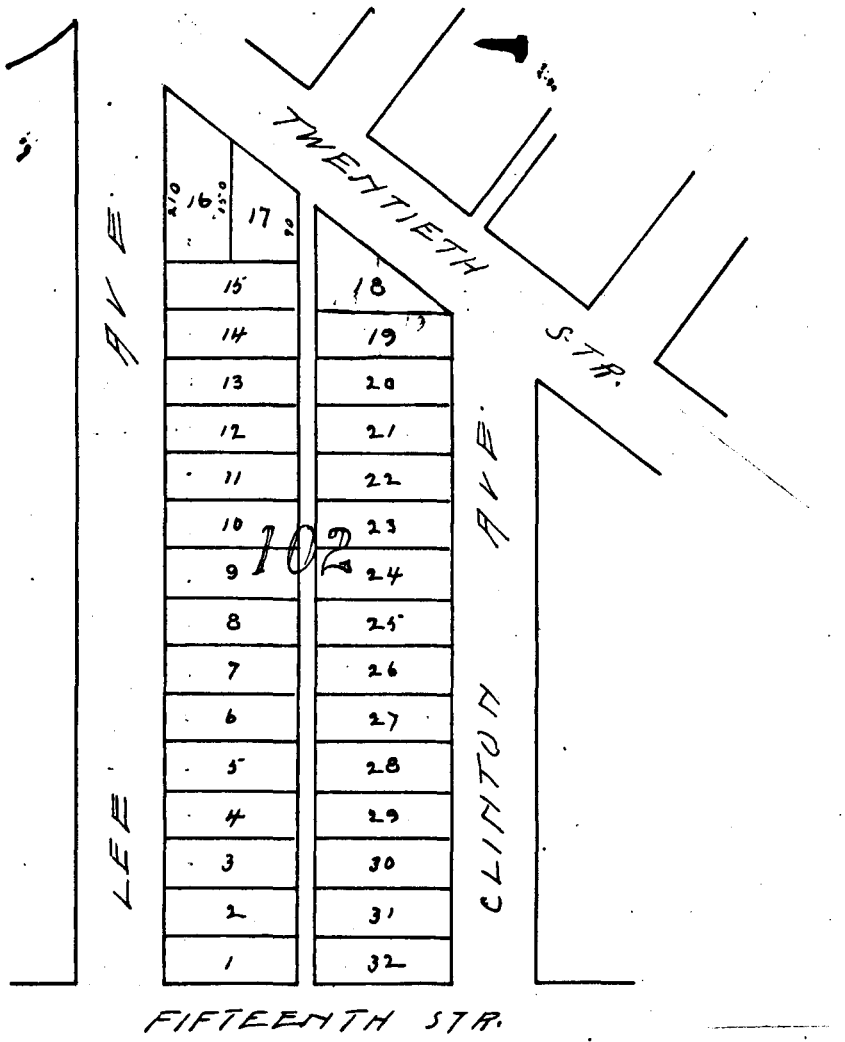

Year	OWNER'S NAME	No. of Lot	Value
------	--------------	------------	-------

Year	OWNER'S NAME	No. of Lot	Value
------	--------------	------------	-------

Block No: 105. Assessor's Abstract of City Lots in Tarrant County, Texas.

North Ft. Worth Add. of FORT WORTH.

Printed & Stationed, Ft. Worth

Year	OWNER'S NAME	No. of Lot	Value

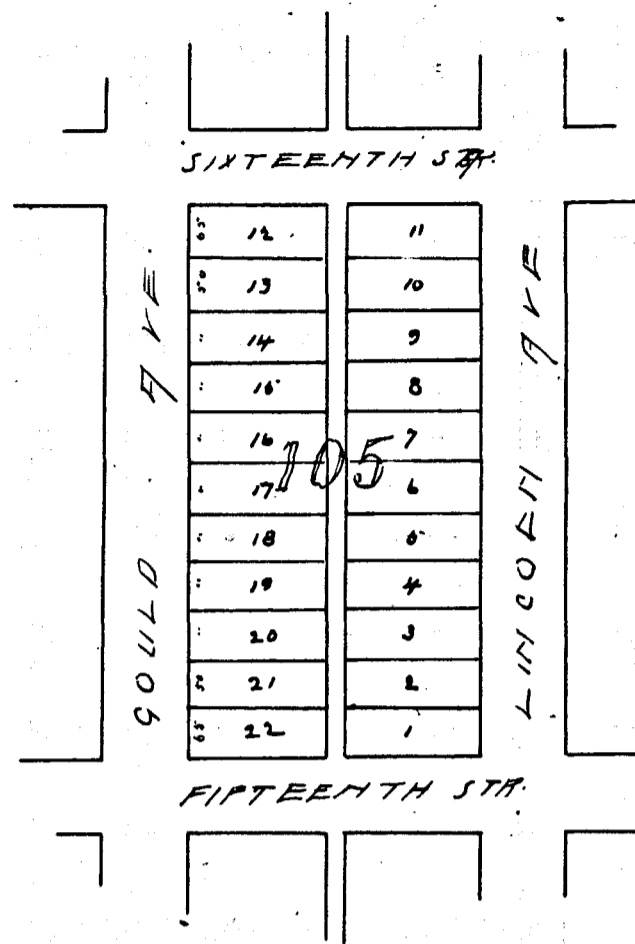

Year	OWNER'S NAME	No. of Lot	Value

Block No. 110 Assessor's Abstract of City Lots in Tarrant County, Texas.

North Ft. Worth Add. of FORT WORTH.

Texas Printing and Lith. Co.

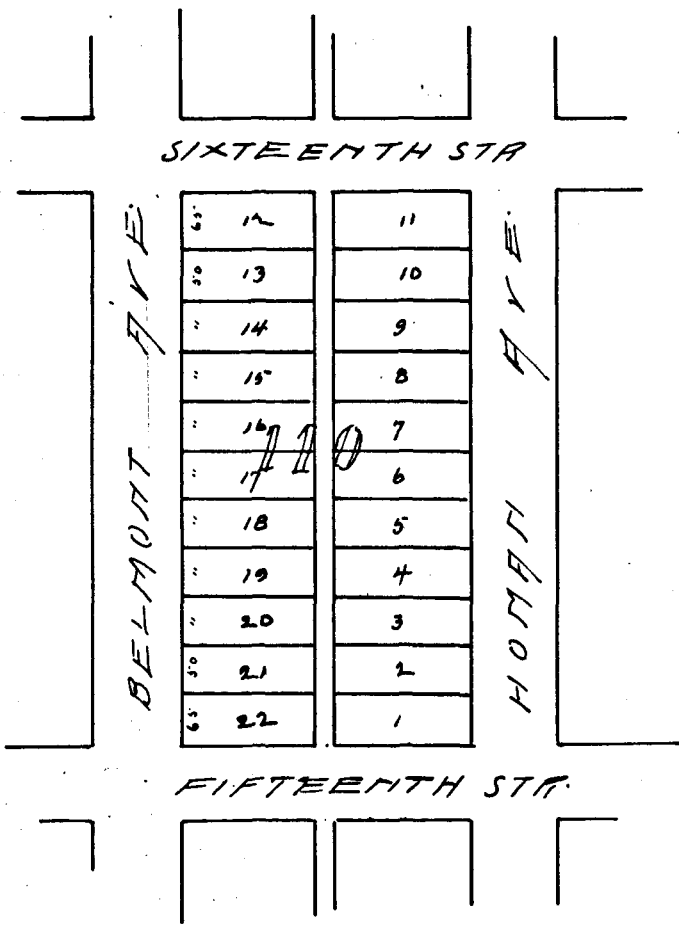

Year

OWNER'S NAME

No. of Lot

Value

Year

OWNER'S NAME

No. of Lot

Value

Block No. 111, Assessor's Abstract of City Lots in Tarrant County, Texas.

North Ft. Worth Add. of FORT WORTH.

Printed at Stationers, Ft. Worth.

Year	OWNER'S NAME	No. of Lot	Value
------	--------------	------------	-------

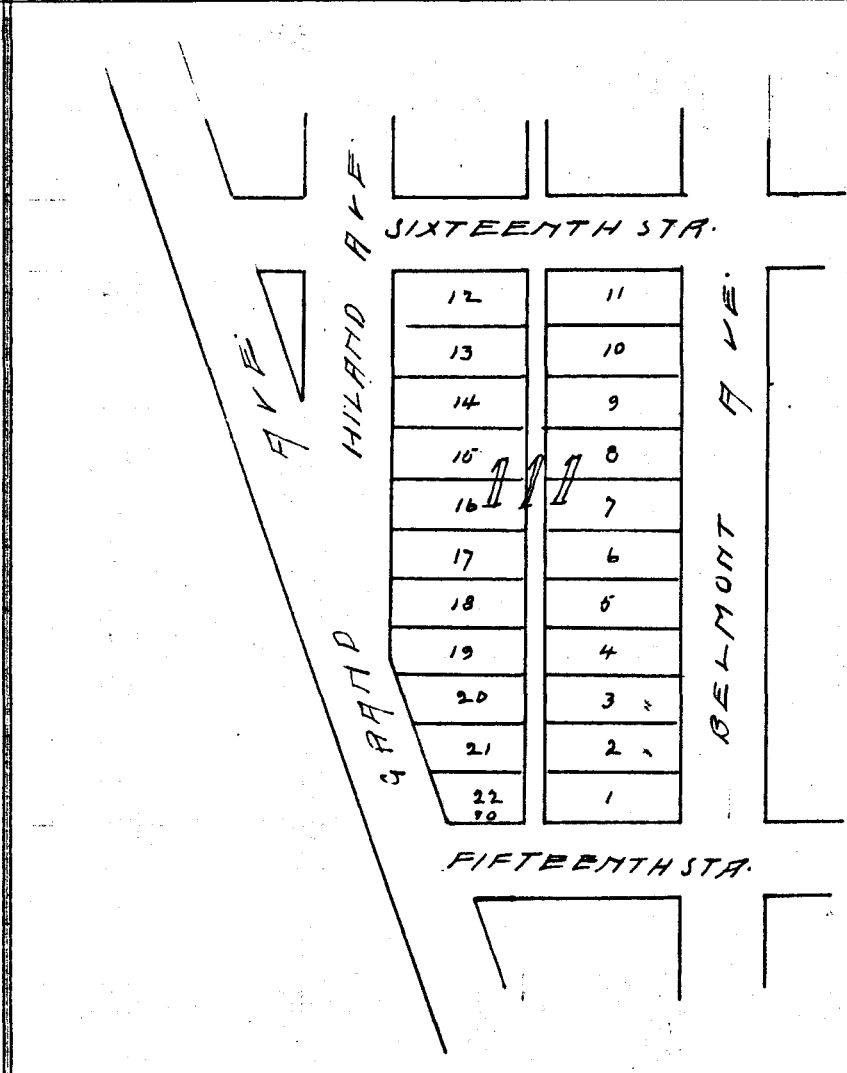

Year	OWNER'S NAME	No. of Lot	Value
------	--------------	------------	-------

Block No. 112 1/2. Assessor's Abstract of City Lots in Tarrant County, Texas.

North Ft. Worth add. of FORT WORTH.

Texas Printing and Lith. Co.

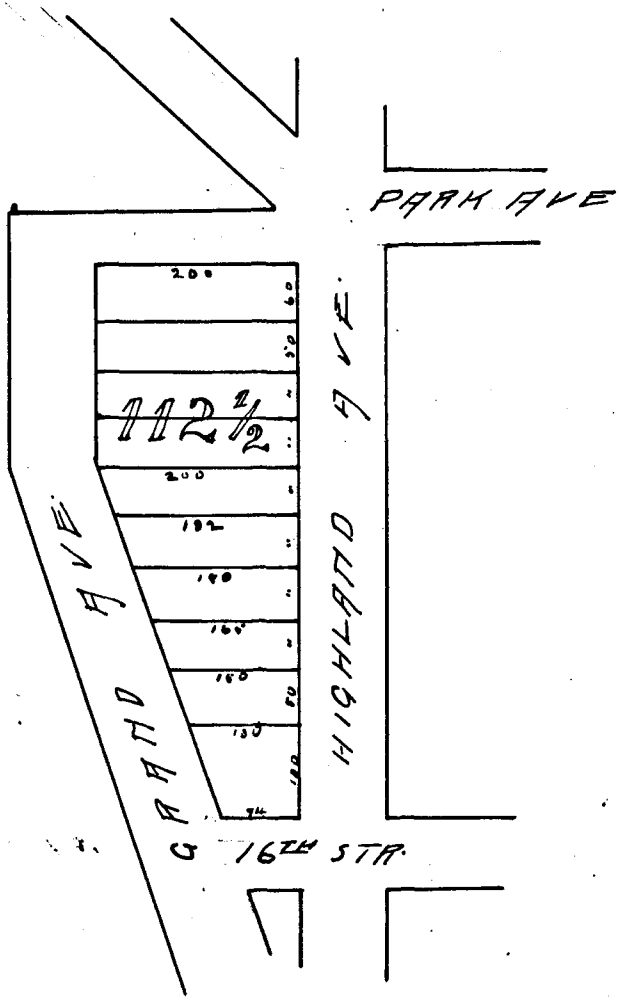

Year

OWNER'S NAME

No. of Lot

Value

Year

OWNER'S NAME

No. of Lot

Value

Block No. 113 Assessor's Abstract of City Lots in Tarrant County, Texas.

North Ft. Worth Add of FORT WORTH.

Year	OWNER'S NAME	No. of Lot	Value
Year	OWNER'S NAME	No. of Lot	Value

Block No. 115. Assessor's Abstract of City Lots in Tarrant County, Texas.

North Ft. Worth add

of FORT WORTH.

Printers & Stationers, Ft. Worth.

Year	OWNER'S NAME	No. of Lot	Value
------	--------------	------------	-------

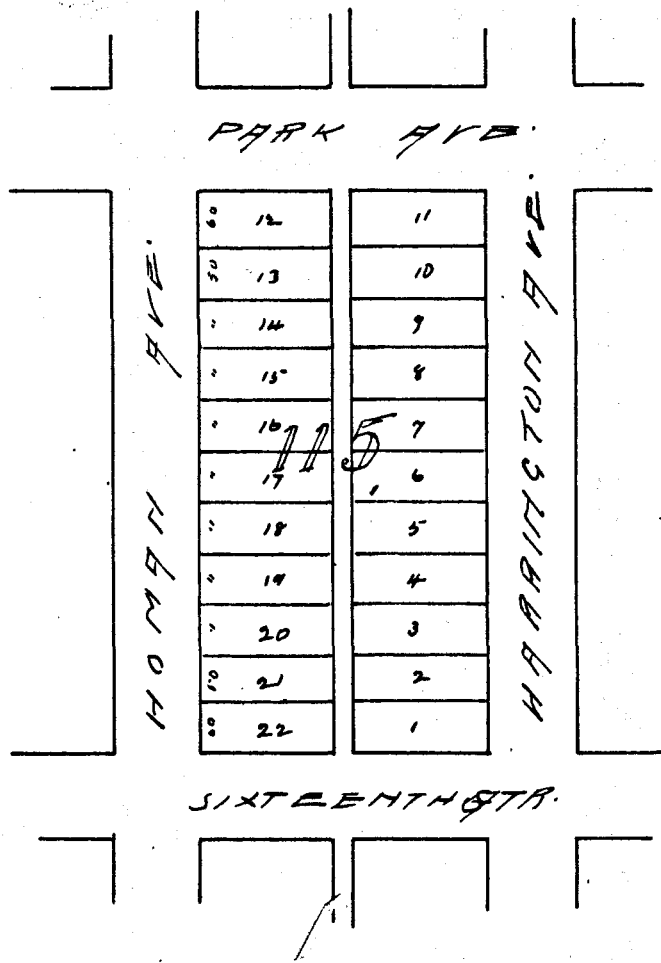

Year	OWNER'S NAME	No. of Lot	Value
------	--------------	------------	-------

Block No. 117. Assessor's Abstract of City Lots in Tarrant County, Texas.
North H. Worth Add of FORT WORTH.

Printers & Stationers, Ft. Worth

Year	OWNER'S NAME	No. of Lot	Value

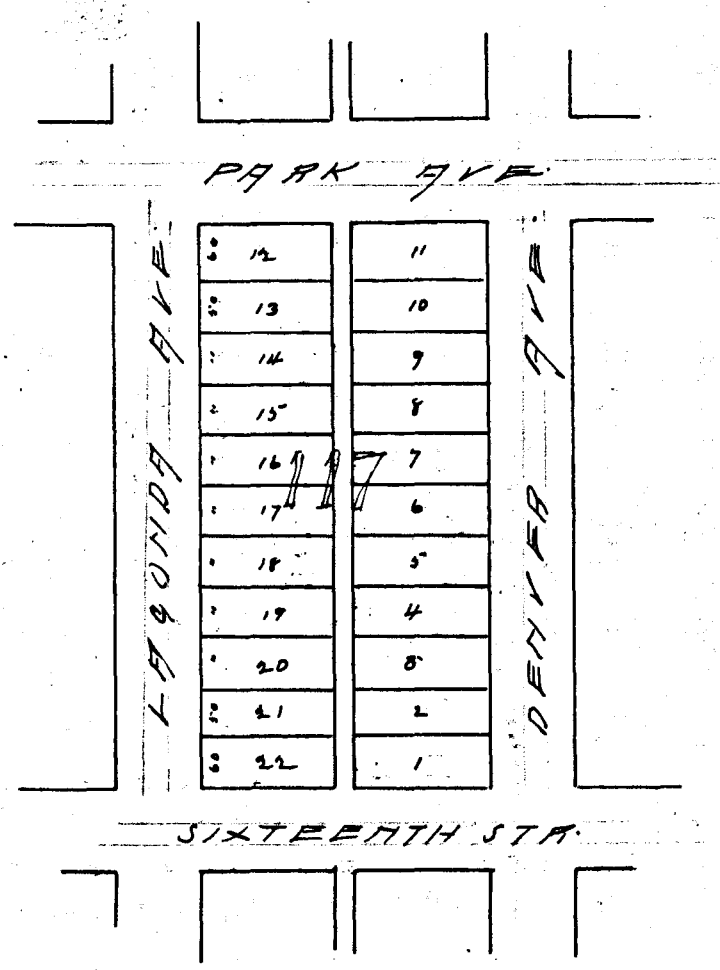

Year	OWNER'S NAME	No. of Lot	Value

Block No. 119 . Assessor's Abstract of City Lots in Tarrant County, Texas.

North St. Worth Add of FORT WORTH.

Printers & Stationers Ft. Worth

Year	OWNER'S NAME	No. of Lot	Value

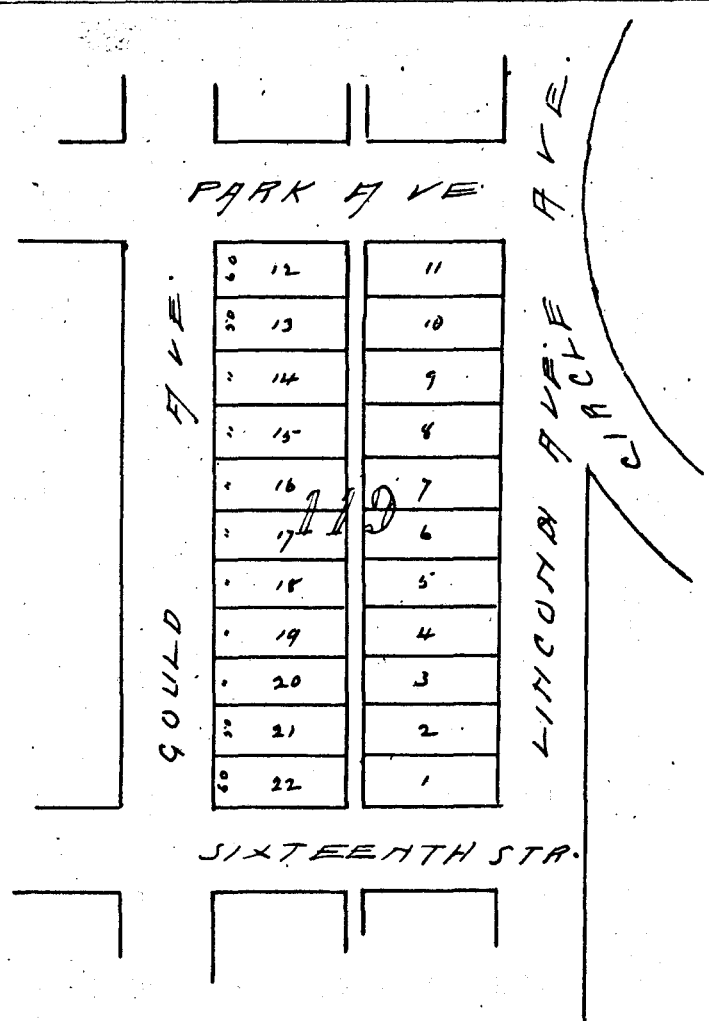

Year	OWNER'S NAME	No. of Lot	Value

Block No. 120 . Assessor's Abstract of City Lots in Tarrant County, Texas.

North Ft. Worth Add. of FORT WORTH.

Texas Printing and Lith. Co.

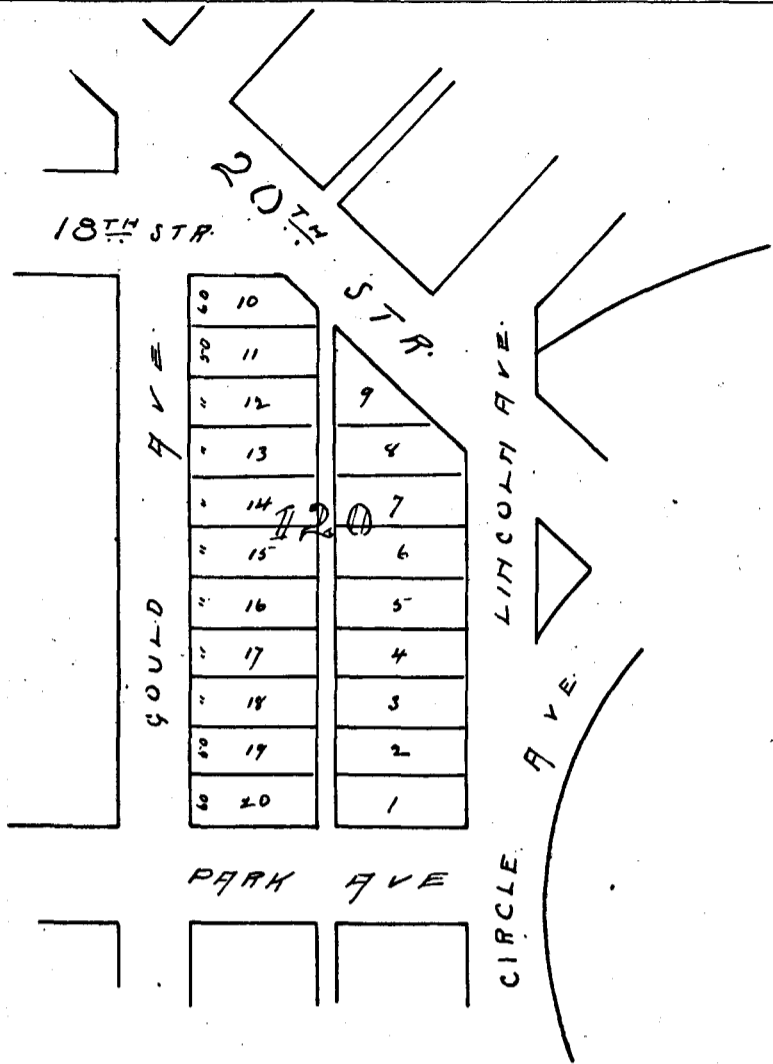

Year

OWNER'S NAME

No. of Lot

Value

Year

OWNER'S NAME

No. of Lot

Value

Block No. 121. Assessor's Abstract of City Lots in Tarrant County, Texas.

North Ft. Worth Add of FORT WORTH.

Printers & Stationers, Ft. Worth

Year	OWNER'S NAME	No. of Lot	Value

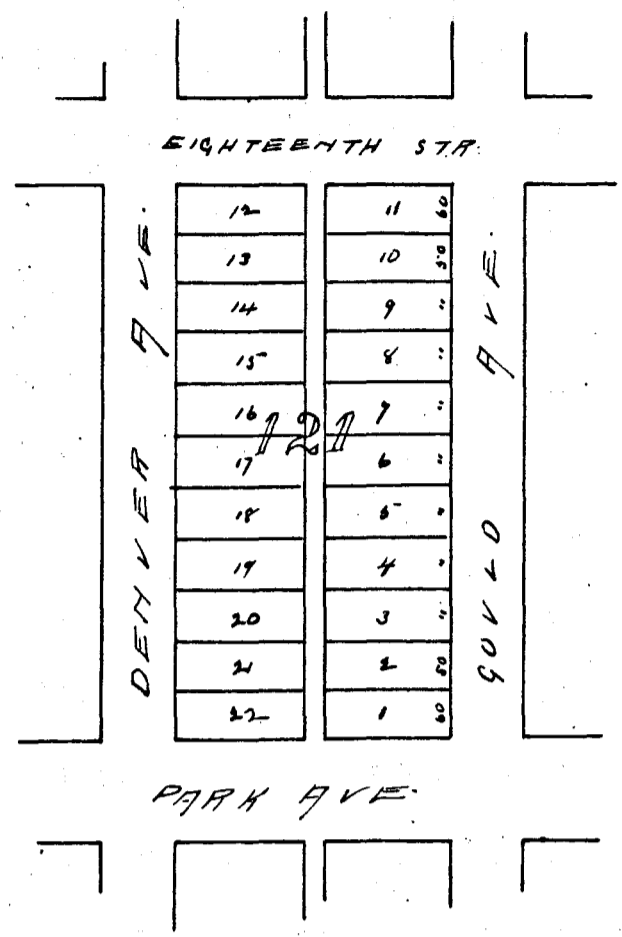

Year	OWNER'S NAME	No. of Lot	Value

Block No. 122 .. Assessor's Abstract of City Lots in Tarrant County, Texas.

North Ft. Worth Add. of FORT WORTH.

Free Printing and Lith. Co.

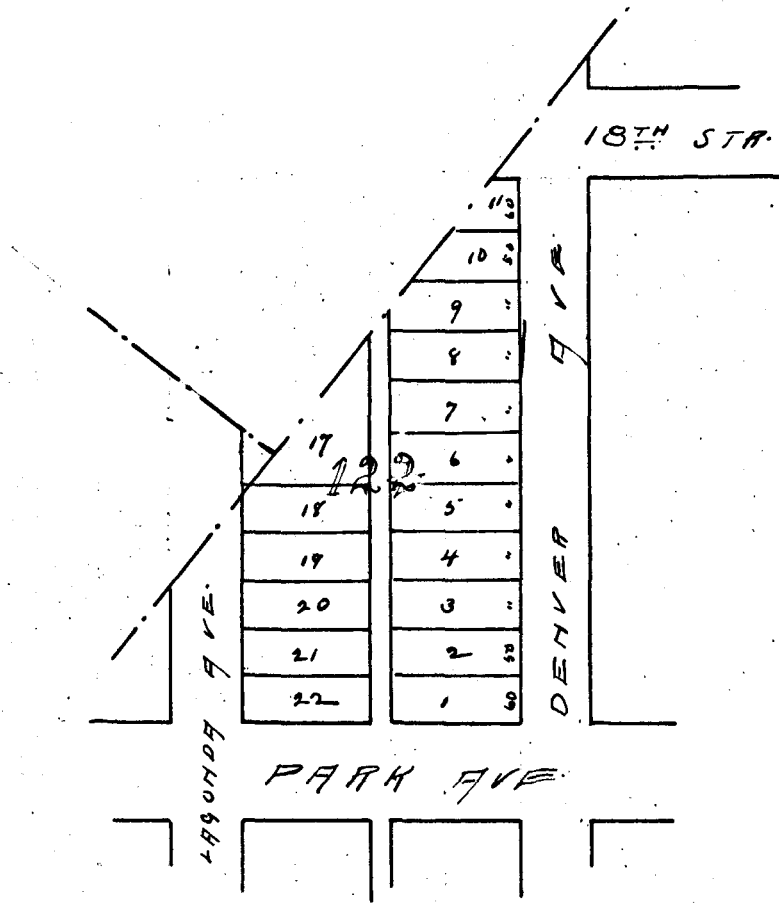

Year	OWNER'S NAME	No. of Lot	Value
------	--------------	------------	-------

Year	OWNER'S NAME	No. of Lot	Value
------	--------------	------------	-------

Block No. 123. Assessor's Abstract of City Lots in Tarrant County, Texas.
North Ft. Worth Add. of FORT WORTH.

Printers & Stationers, Ft. Worth

Year	OWNER'S NAME	No. of Lot	Value

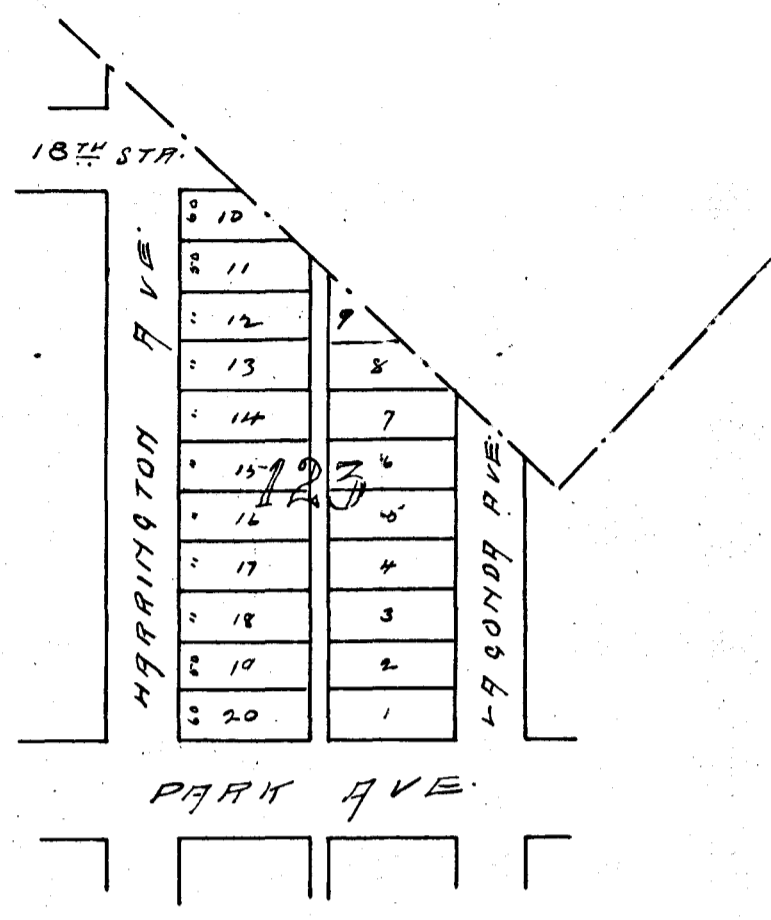

Year	OWNER'S NAME	No. of Lot	Value

Block No. 125 Assessor's Abstract of City Lots in Tarrant County, Texas.

North Ft. Worth Add of FORT WORTH.

Printers & Stationers, Ft. Worth

Year

OWNER'S NAME

No. of Lot

Value

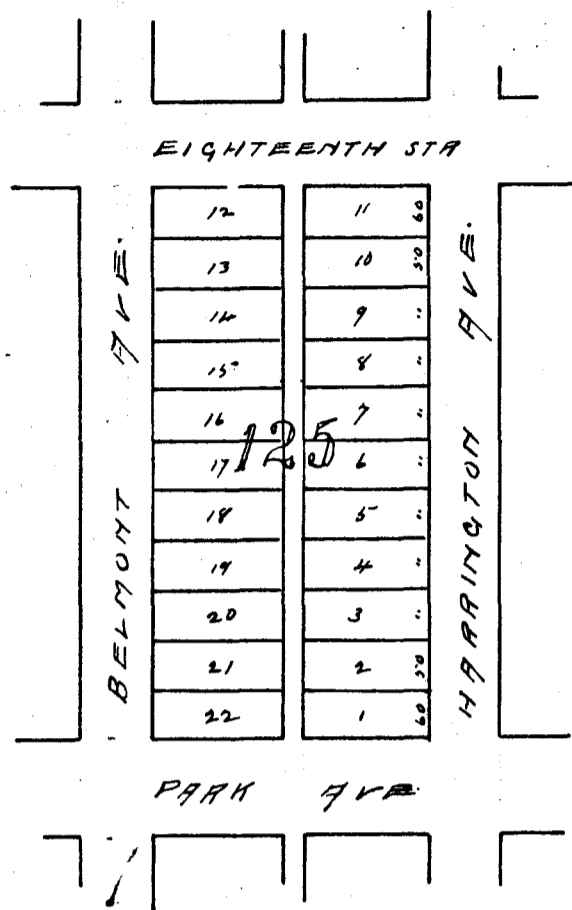

Year

OWNER'S NAME

No. of Lot

Value

Block No. 126 . Assessor's Abstract of City Lots in Tarrant County, Texas.

North Ft Worth Add of FORT WORTH.

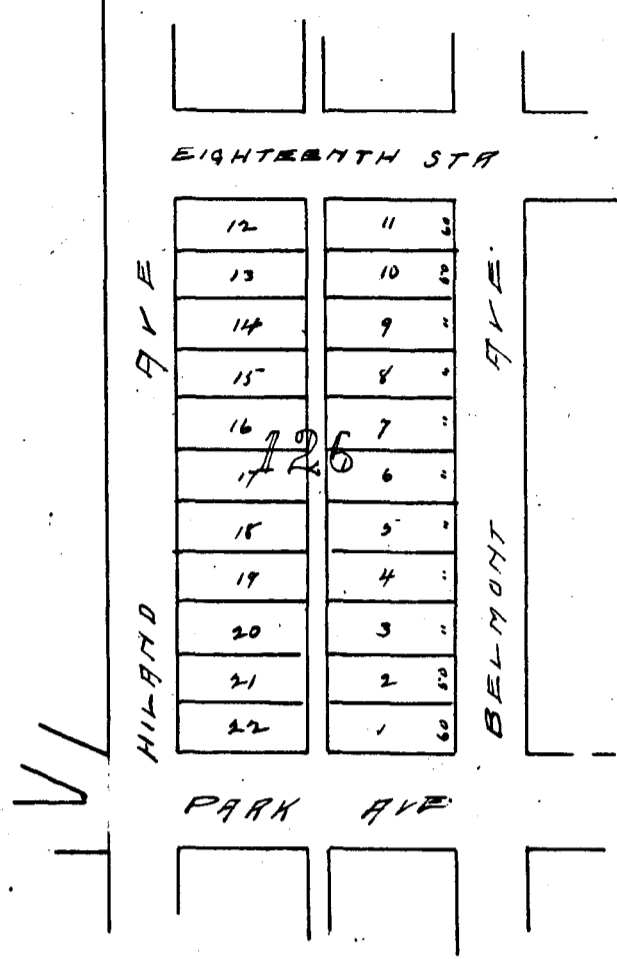

Year	OWNER'S NAME	No. of Lot	Value
------	--------------	------------	-------

Year	OWNER'S NAME	No. of Lot	Value
------	--------------	------------	-------

Block No. 128. Assessor's Abstract of City Lots in Tarrant County, Texas.

North Ft Worth Add of FORT WORTH.

Texas Printing and Lith. Co.

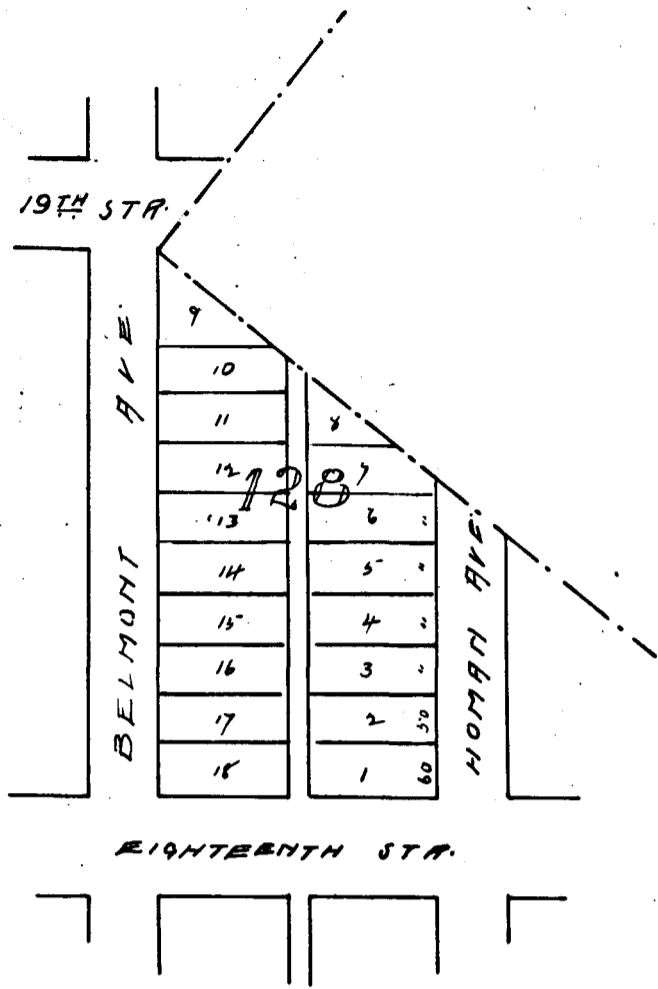

Year	OWNER'S NAME	No. of Lot	Value
------	--------------	------------	-------

Year	OWNER'S NAME	No. of Lot	Value
------	--------------	------------	-------

Block No. 129, Assessor's Abstract of City Lots in Tarrant County, Texas.

North Ft. Worth Add

of FORT WORTH.

Year

OWNER'S NAME

No. of Lot

Value

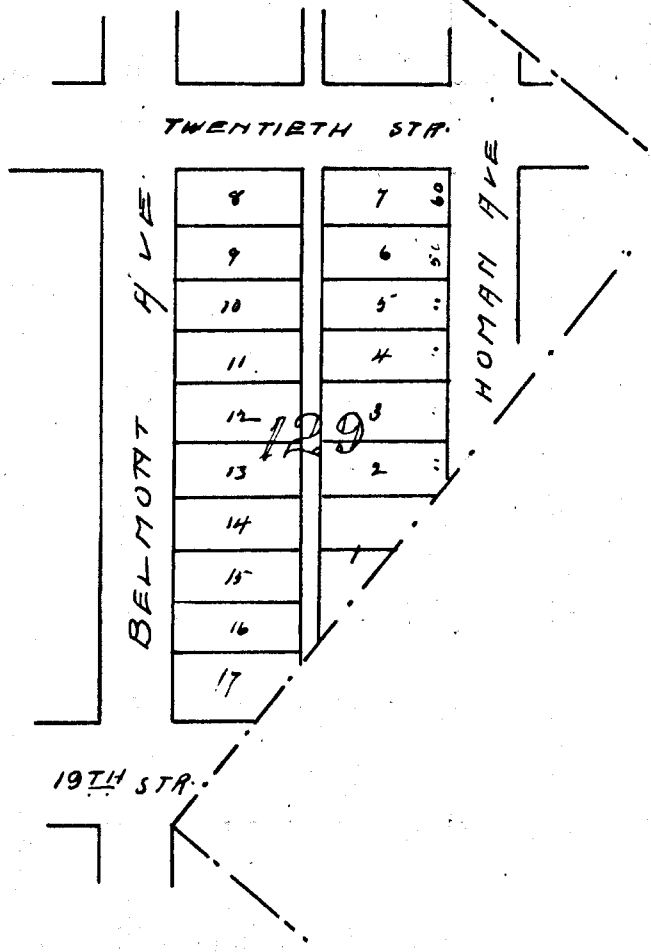

Year

OWNER'S NAME

No. of Lot

Value

Block No. 130, Assessor's Abstract of City Lots in Tarrant County, Texas.

North Ex Worth Add of FORT WORTH.

Texas Printing and Lith. Co.

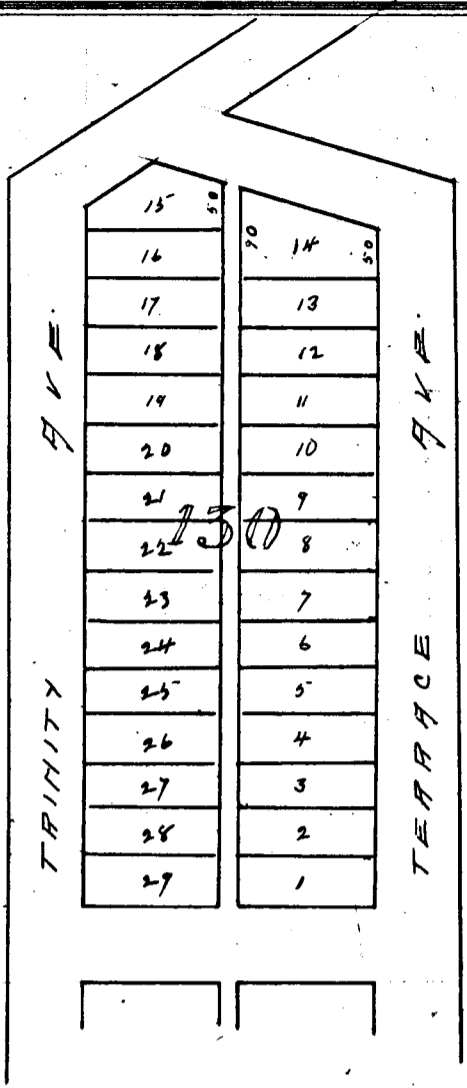

Year	OWNER'S NAME	No. of Lot	Value
------	--------------	------------	-------

Year	OWNER'S NAME	No. of Lot	Value
------	--------------	------------	-------

Block No. 130. Assessor's Abstract of City Lots in Tarrant County, Texas.

North Ft. Worth Add. of FORT WORTH.

Printed & Stationed Ft. Worth

Year	OWNER'S NAME	No. of Lot	Value

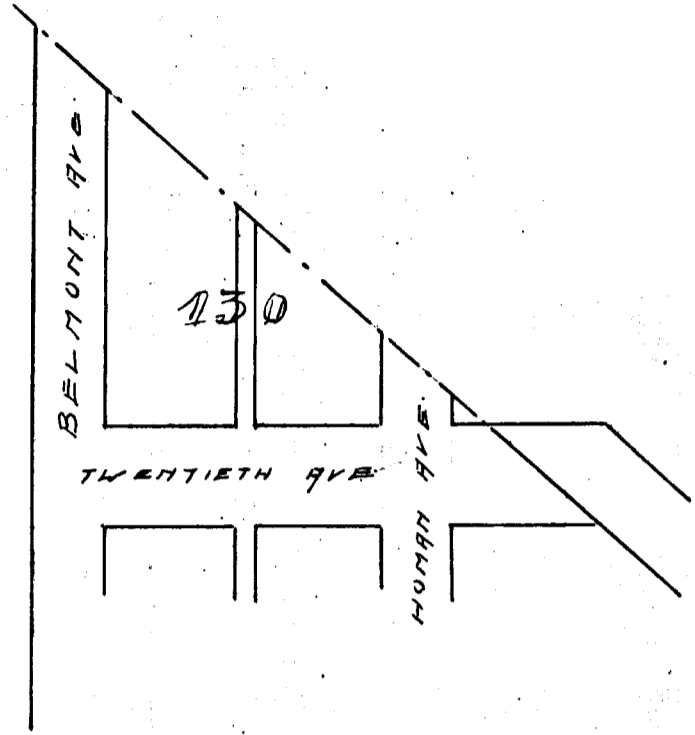

Year	OWNER'S NAME	No. of Lot	Value

Block No. *131*, Assessor's Abstract of City Lots in Tarrant County, Texas.

North Ft Worth Add. of FORT WORTH.

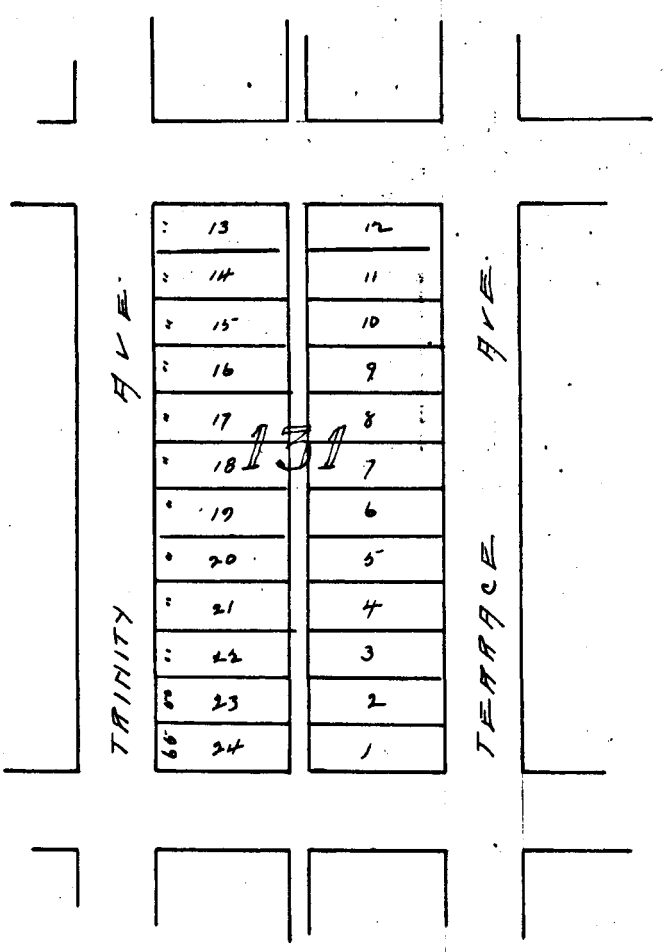

Year	OWNER'S NAME	No. of Lot	Value
------	--------------	------------	-------

Year	OWNER'S NAME	No. of Lot	Value
------	--------------	------------	-------

Block No. 132 . Assessor's Abstract of City Lots in Tarrant County, Texas.

North Ft Worth - Add of FORT WORTH.

Texas Printing and Lith. Co.

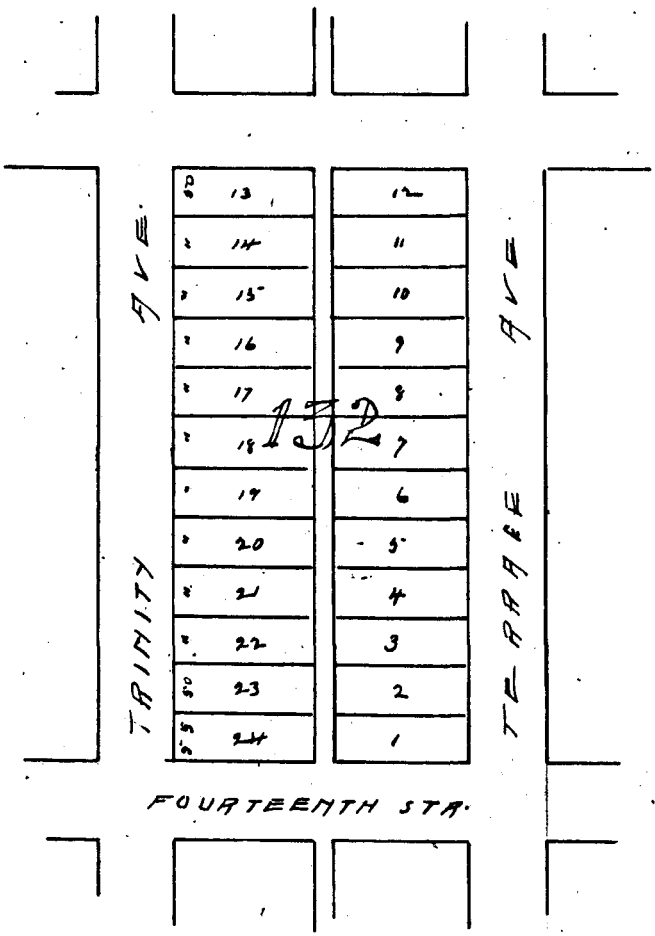

Year	OWNER'S NAME	No. of Lot	Value
------	--------------	------------	-------

Year	OWNER'S NAME	No. of Lot	Value
------	--------------	------------	-------

Block No. 133 . Assessor's Abstract of City Lots in Tarrant County, Texas.

North Ft. Worth Add of FORT WORTH.

Printers & Stationers Ft. Worth

Year	OWNER'S NAME	No. of Lot	Value

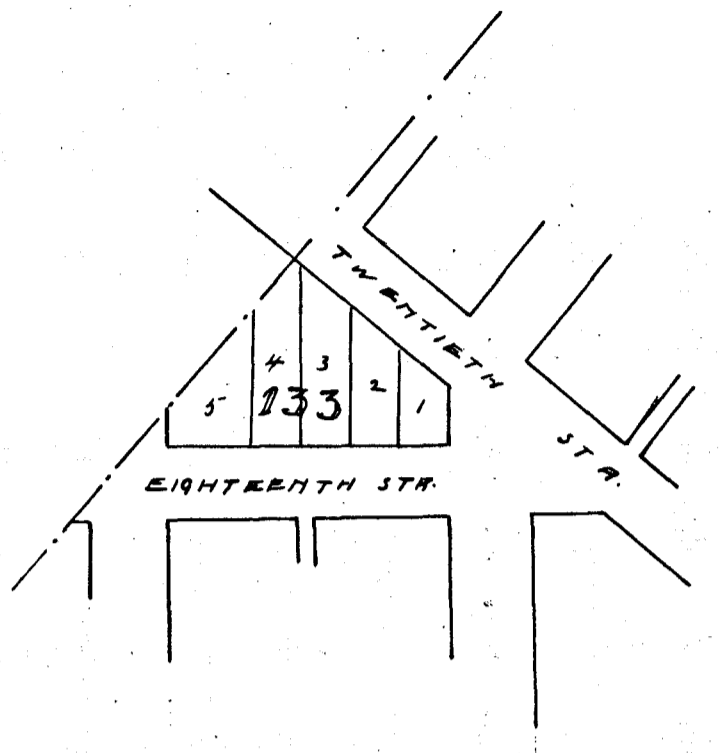

Year	OWNER'S NAME	No. of Lot	Value

Block No. 135 ^{and} 736 . Assessor's Abstract of City Lots in Tarrant County, Texas.

North Ft Worth Add of FORT WORTH.

Printers & Stationers, Ft. Worth

Year

OWNER'S NAME

No. of Lot

Value

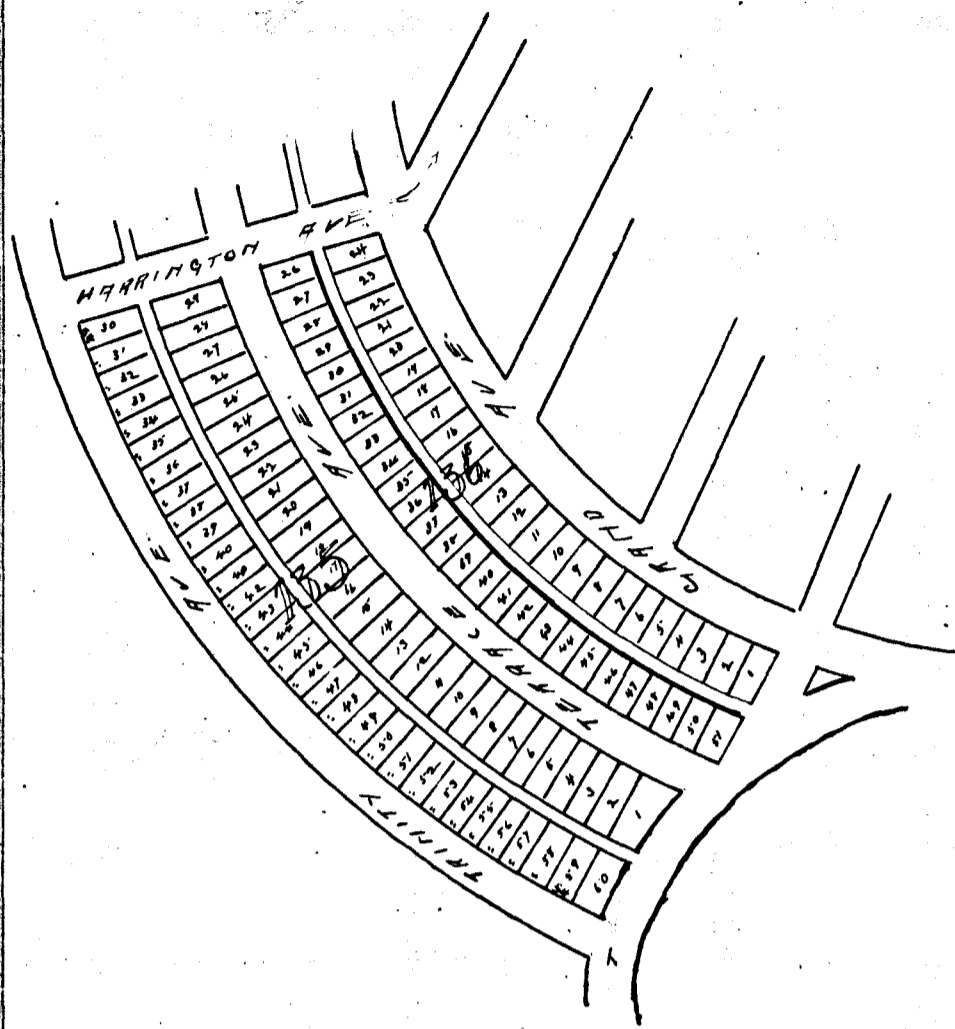

Year

OWNER'S NAME

No. of Lot

Value

Block No. 137 Assessor's Abstract of City Lots in Tarrant County, Texas.

North St. Worth Add of FORT WORTH.

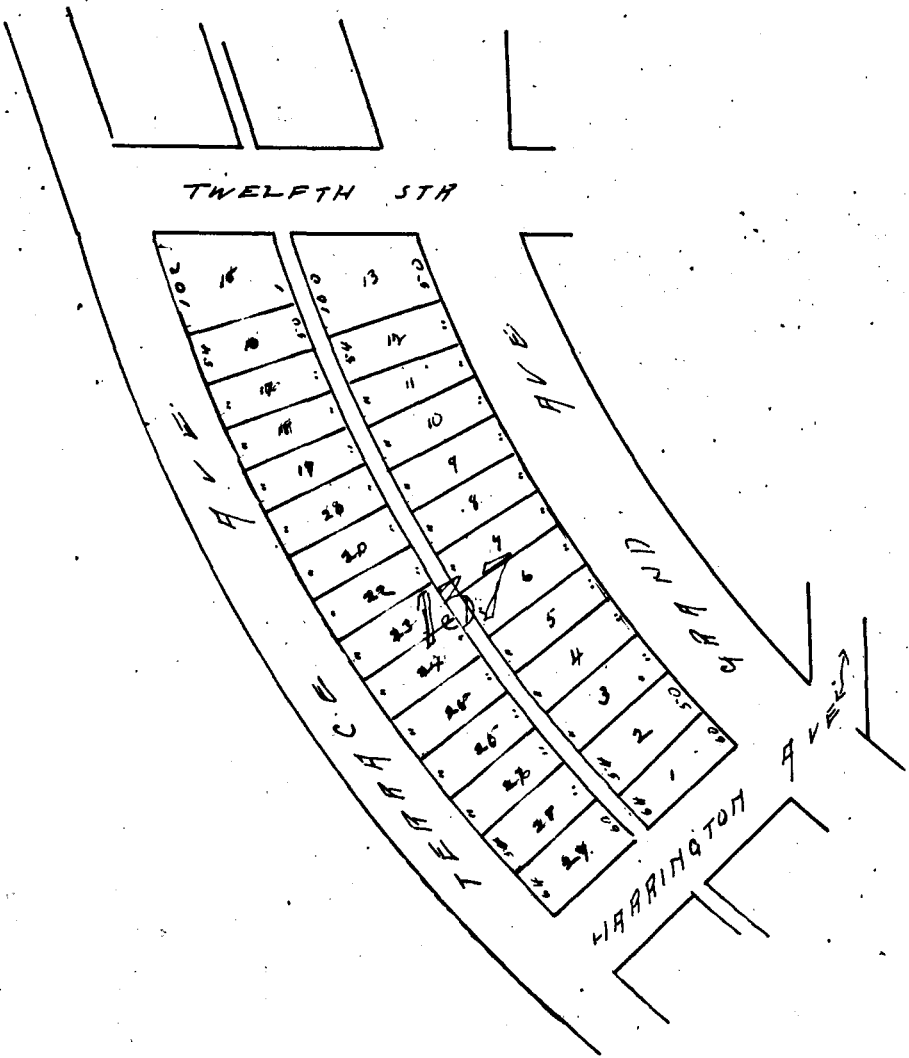

Year	OWNER'S NAME	No. of Lot	Value
------	--------------	------------	-------

Year	OWNER'S NAME	No. of Lot	Value
------	--------------	------------	-------

Block No. 138. Assessor's Abstract of City Lots in Tarrant County, Texas.

North Ft. Worth Add of FORT WORTH.

Printers & Stationers, Ft. Worth

Year	OWNER'S NAME	No. of Lot	Value

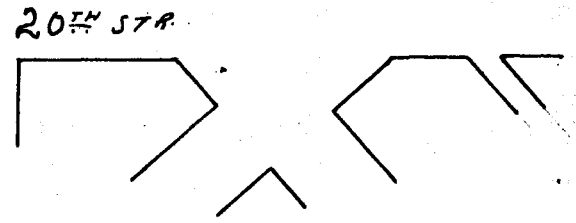
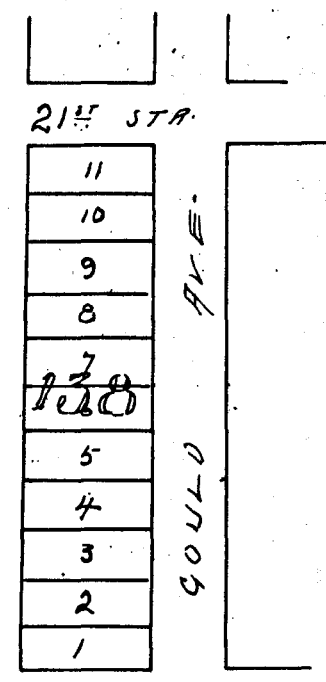

Year	OWNER'S NAME	No. of Lot	Value

Block No. 139 Assessor's Abstract of City Lots in Tarrant County, Texas.

North St. Worth Add of FORT WORTH.

Texas Printing and Litho. Co.

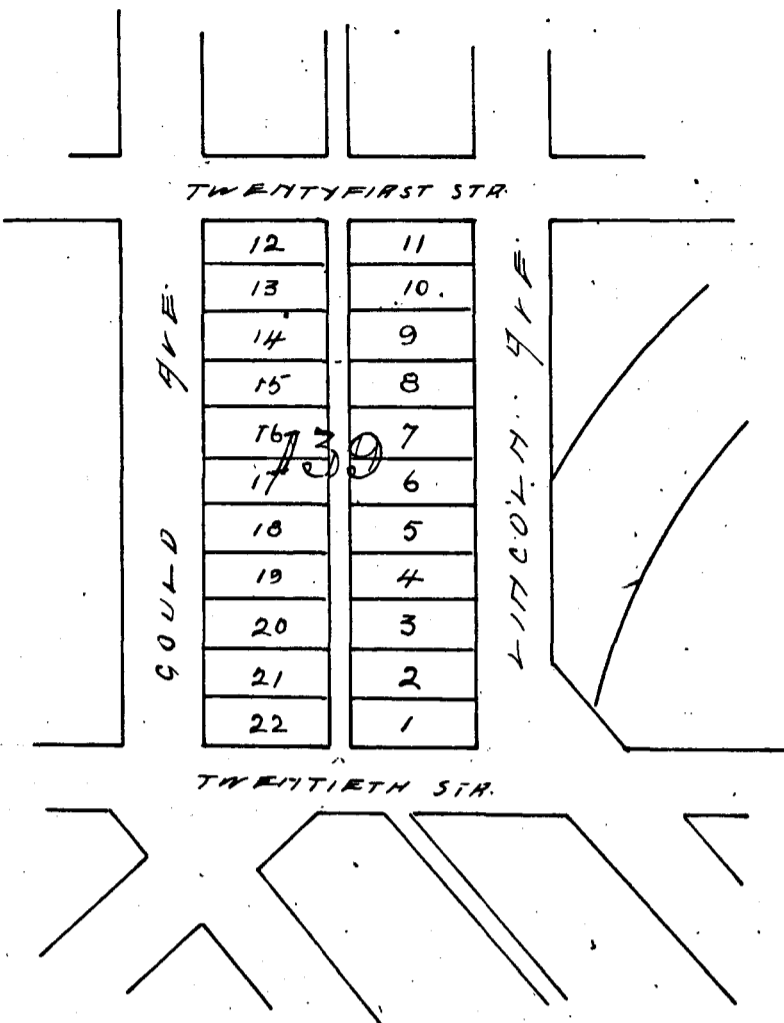

Year	OWNER'S NAME	No. of Lot	Value
------	--------------	------------	-------

Year	OWNER'S NAME	No. of Lot	Value
------	--------------	------------	-------

Block No. 140 . Assessor's Abstract of City Lots in Tarrant County, Texas.

North Ft. Worth Add of FORT WORTH.

Printed at Stationers Ft. Worth

Year	OWNER'S NAME	No. of Lot	Value

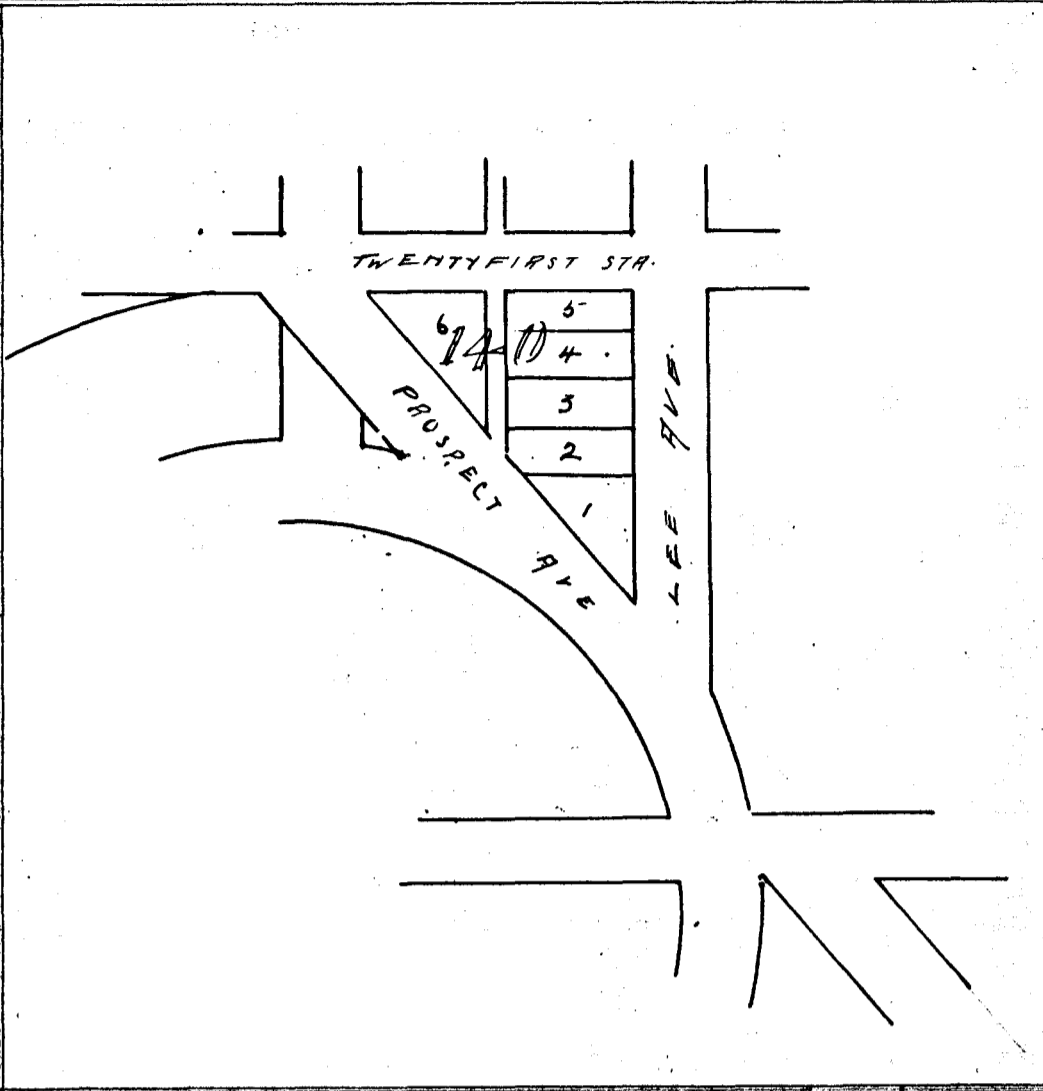

Year	OWNER'S NAME	No. of Lot	Value

Block No. 141, Assessor's Abstract of City Lots in Tarrant County, Texas.
North St. Worth Add of FORT WORTH.

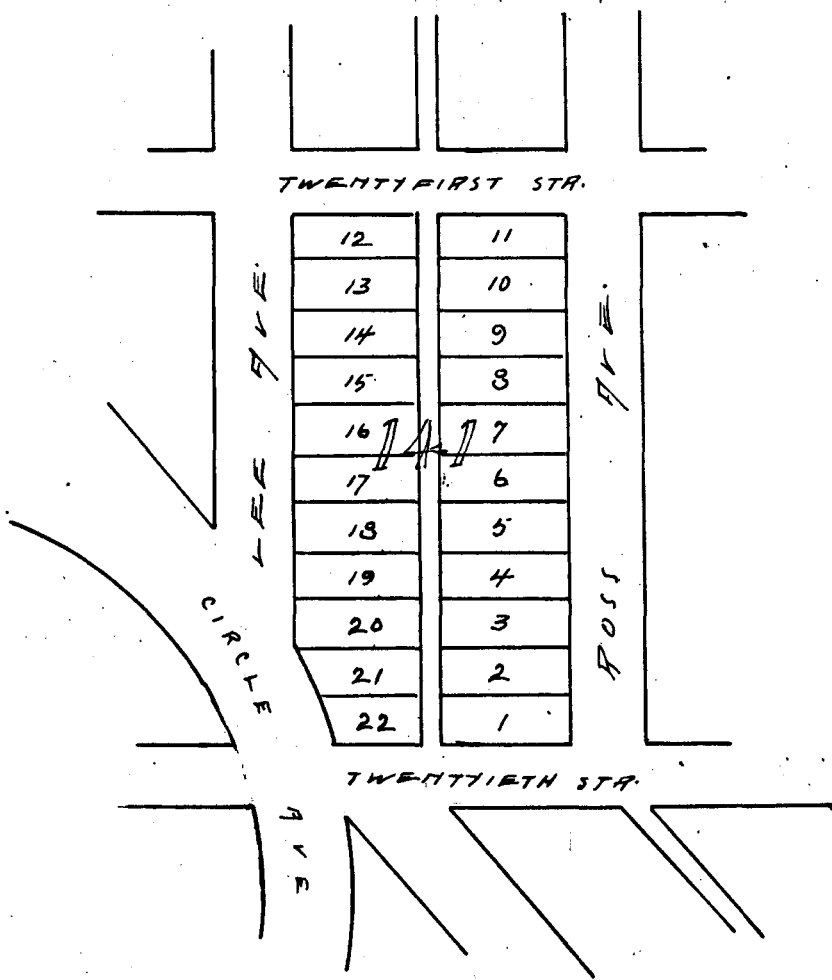

Year OWNER'S NAME No. of Lot Value

Year OWNER'S NAME No. of Lot Value

Block No. 142 . Assessor's Abstract of City Lots in Tarrant County, Texas.

North Ft. Worth Add of FORT WORTH.

Year	OWNER'S NAME	No. of Lot	Value
------	--------------	------------	-------

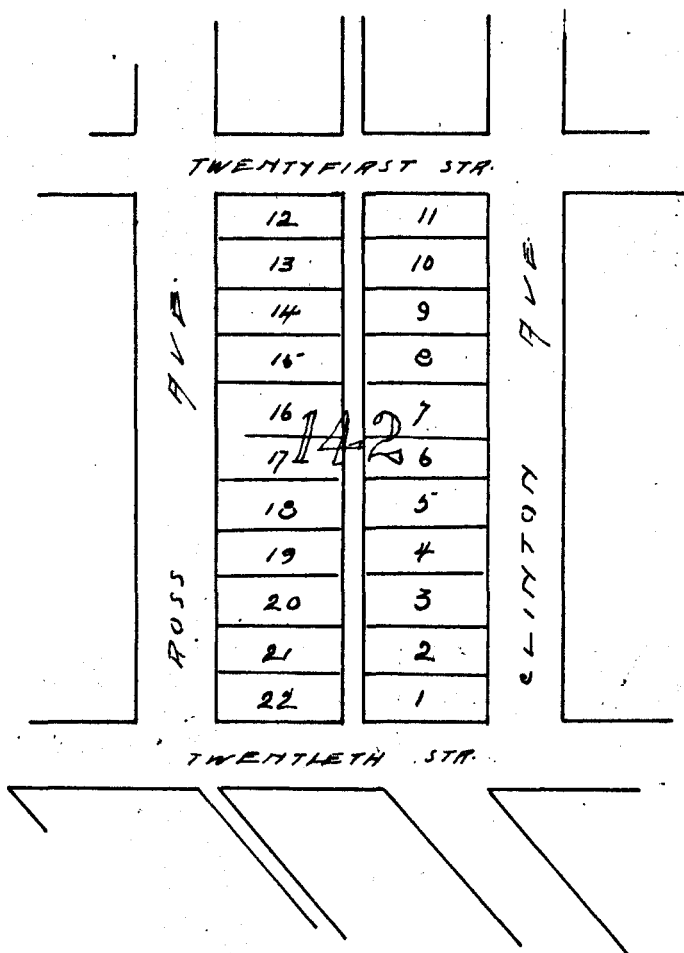

Year	OWNER'S NAME	No. of Lot	Value
------	--------------	------------	-------

Block No. 144 Assessor's Abstract of City Lots in Tarrant County, Texas.

North Ft. Worth Add. of FORT WORTH.

Printers & Stationers, Ft. Worth

Year

OWNER'S NAME

No. of Lot

Value

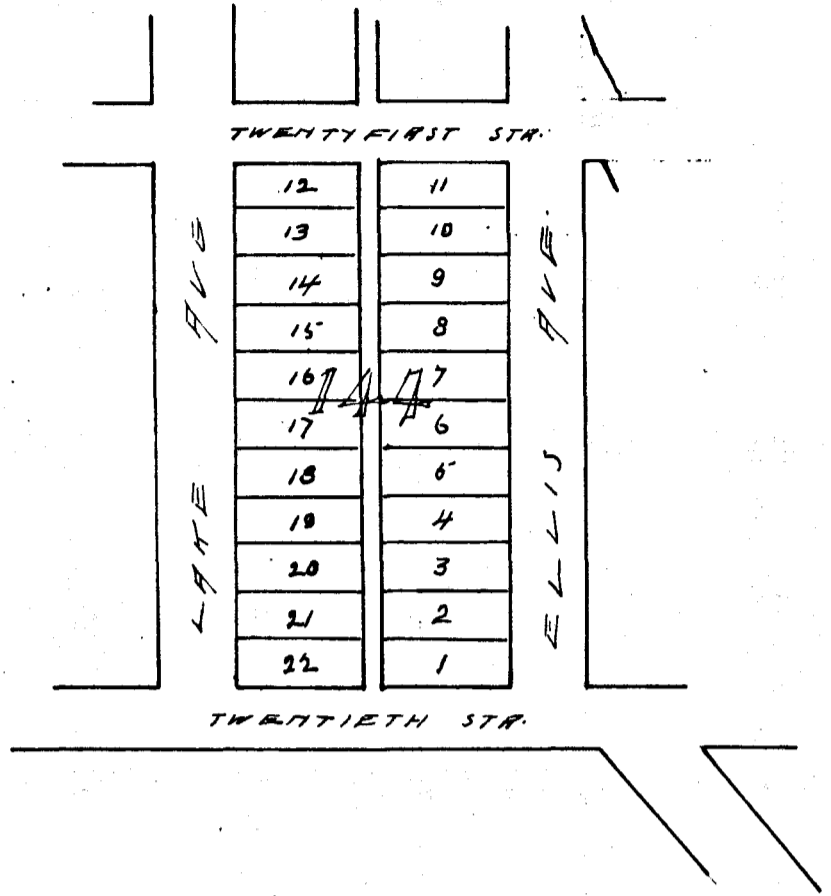

Year

OWNER'S NAME

No. of Lot

Value

Block No. 145 Assessor's Abstract of City Lots in Tarrant County, Texas.

North Ft. Worth Add of FORT WORTH.

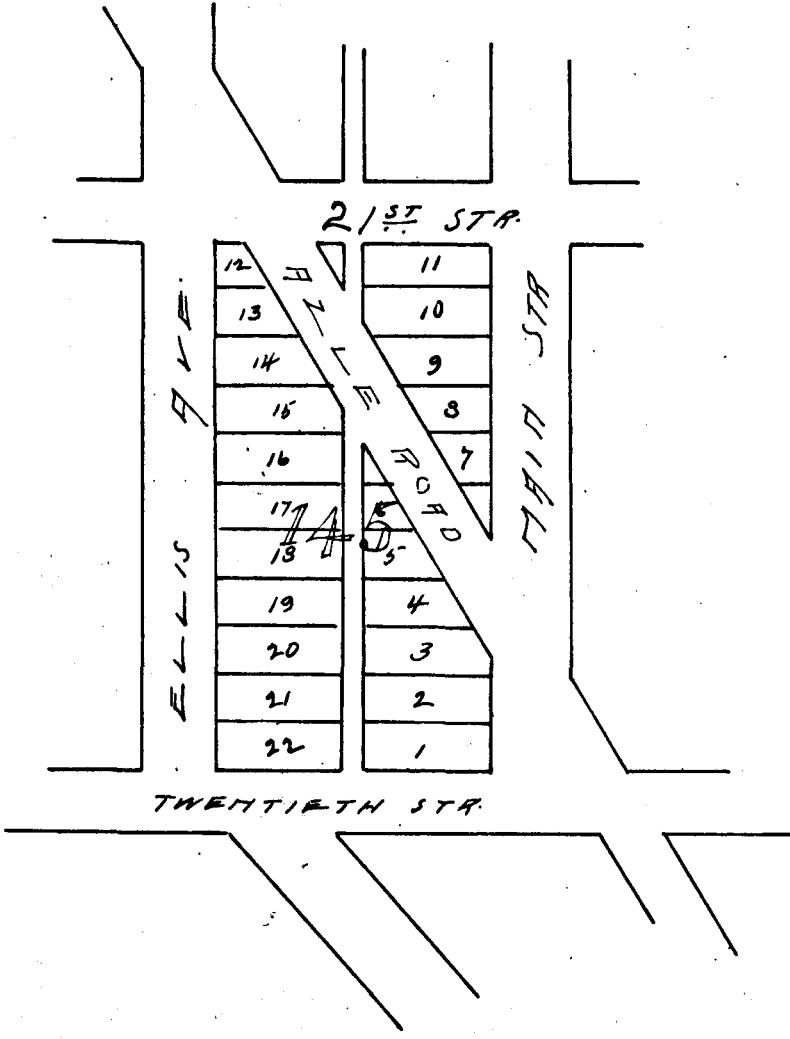

Year	OWNER'S NAME	No. of Lot	Value
------	--------------	------------	-------

Year	OWNER'S NAME	No. of Lot	Value
------	--------------	------------	-------

Block No. 146. Assessor's Abstract of City Lots in Tarrant County, Texas.

North St. Worth add of FORT WORTH.

Printed & Registered in Ft. Worth

Year	OWNER'S NAME	No. of Lot	Value

Year	OWNER'S NAME	No. of Lot	Value

Block No. 147. Assessor's Abstract of City Lots in Tarrant County, Texas.

North Ft Worth Add of FORT WORTH.

Texas Printing and Lith. Co.

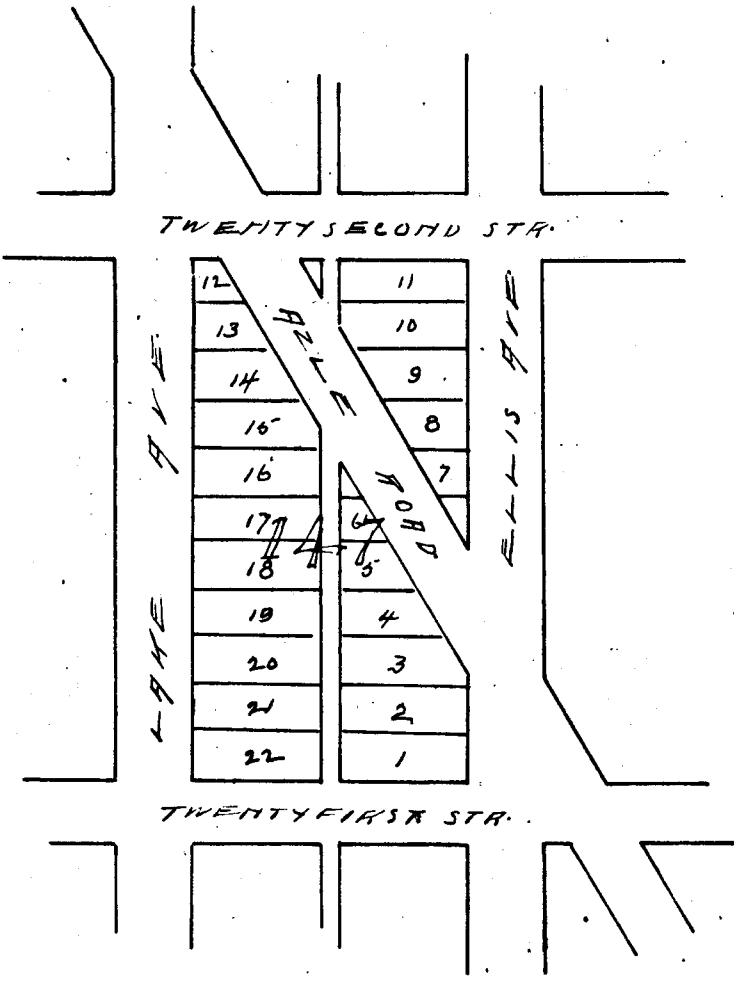

Year

OWNER'S NAME

No. of Lot

Value

Year

OWNER'S NAME

No. of Lot

Value

Block No. 148 Assessor's Abstract of City Lots in Tarrant County, Texas.

North St. Worth - Add of FORT WORTH.

City of Fort Worth

Year	OWNER'S NAME	No. of Lot	Value
------	--------------	------------	-------

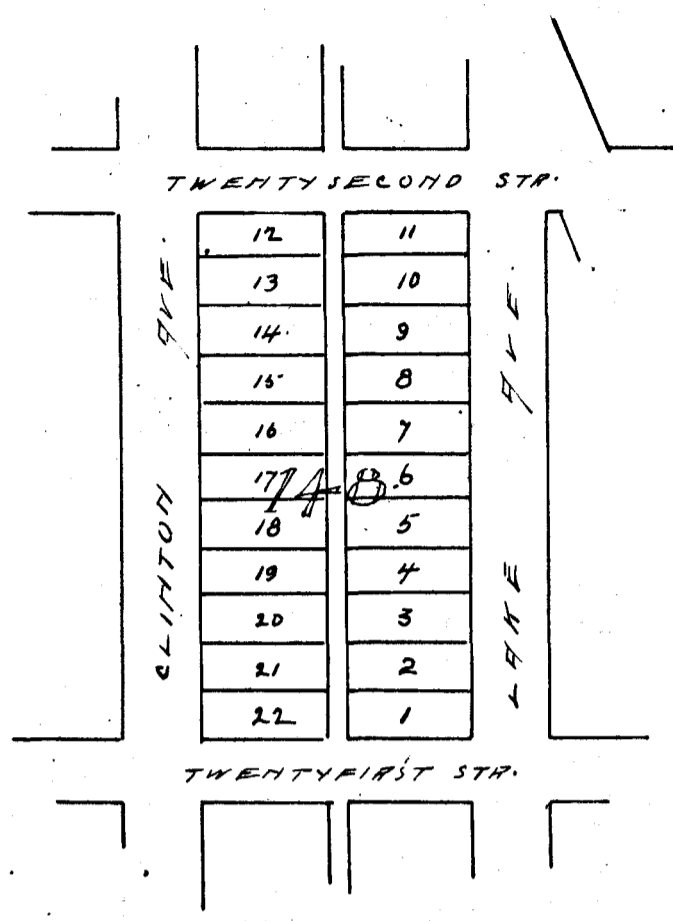

Year	OWNER'S NAME	No. of Lot	Value
------	--------------	------------	-------

Block No. 149 Assessor's Abstract of City Lots in Tarrant County, Texas.

North St. Worth Add of FORT WORTH.

Texas Printing and Lith. Co.

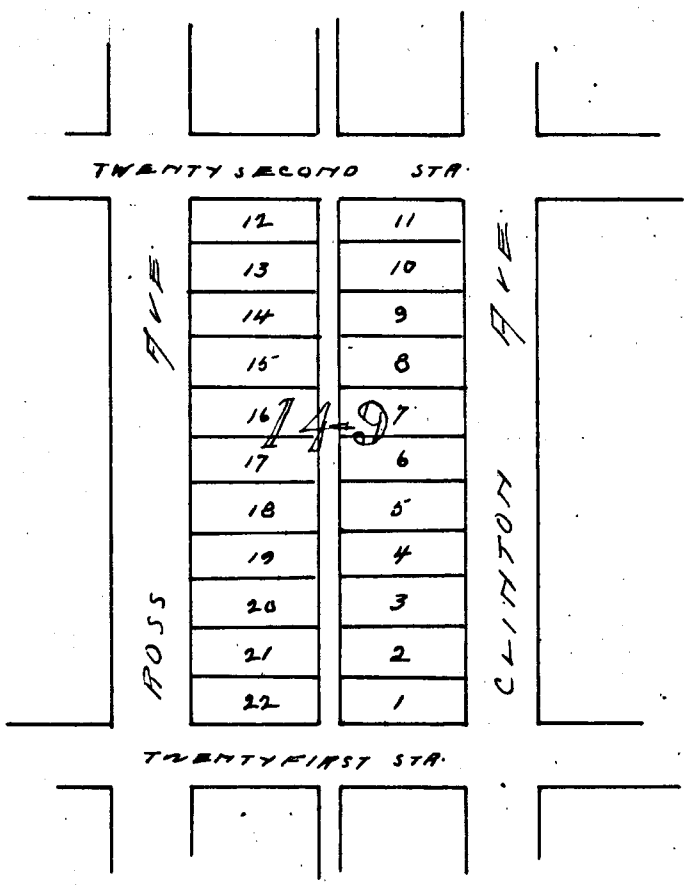

Year	OWNER'S NAME	No. of Lot	Value
------	--------------	------------	-------

Year	OWNER'S NAME	No. of Lot	Value
------	--------------	------------	-------

Block No. 151 Assessor's Abstract of City Lots in Tarrant County, Texas.

North St. Worth Add of FORT WORTH.

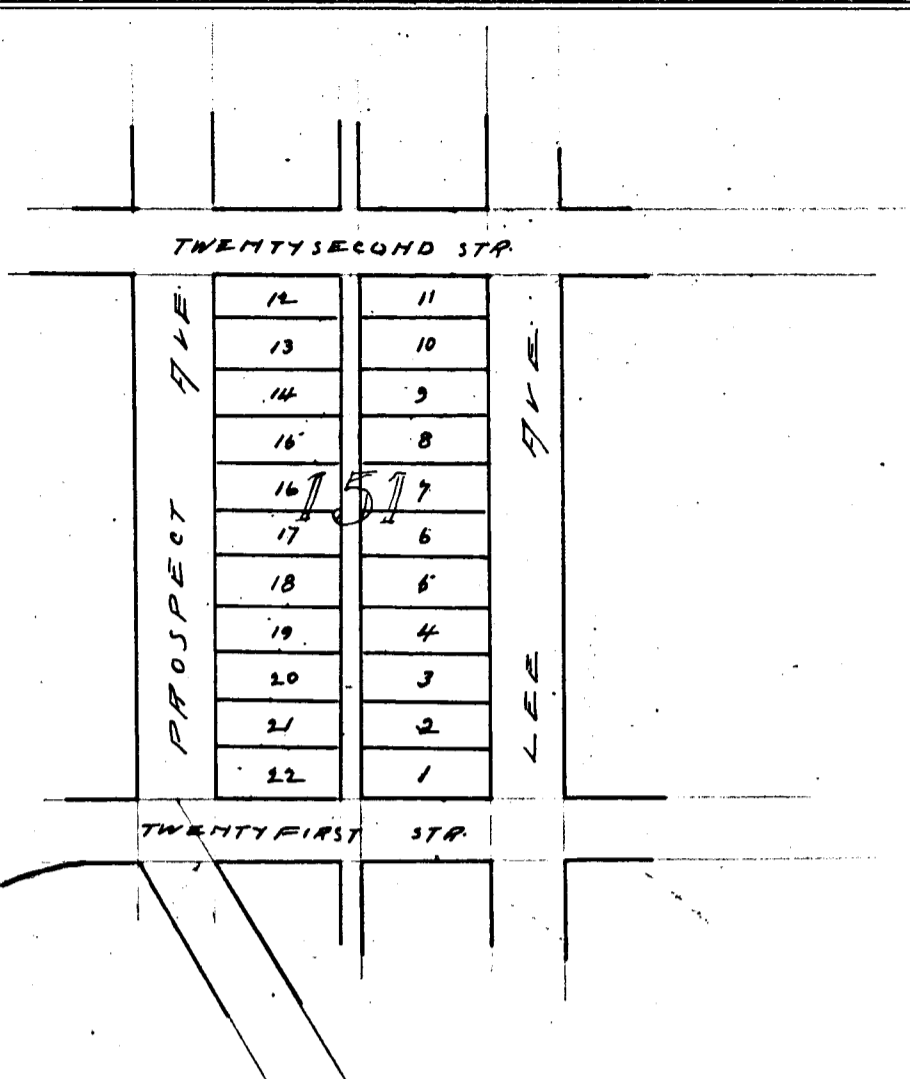

Year	OWNER'S NAME	No. of Lot	Value
------	--------------	------------	-------

Year	OWNER'S NAME	No. of Lot	Value
------	--------------	------------	-------

Year	OWNER'S NAME	No. of Lot	Value
------	--------------	------------	-------

Block No. 153, Assessor's Abstract of City Lots in Tarrant County, Texas.

North St. Worth Add of FORT WORTH.

Texas Printing and Lith. Co.

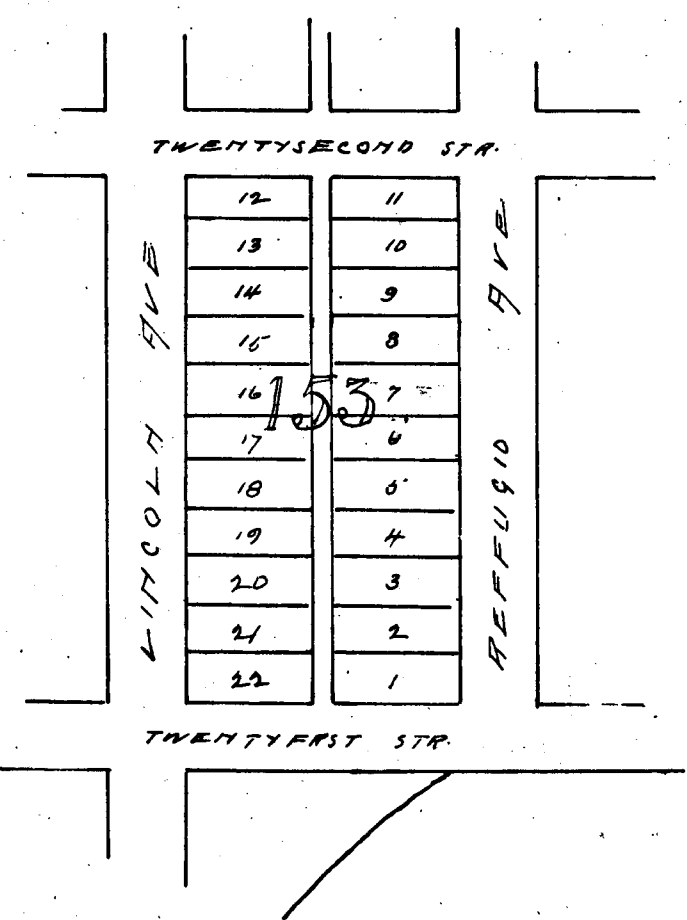

Year	OWNER'S NAME	No. of Lot	Value
------	--------------	------------	-------

Year	OWNER'S NAME	No. of Lot	Value
------	--------------	------------	-------

Block No. 154 Assessor's Abstract of City Lots in Tarrant County, Texas.

North Ft Worth Add of FORT WORTH.

Printers & Stationers Ft. Worth

Year	OWNER'S NAME	No. of Lot	Value

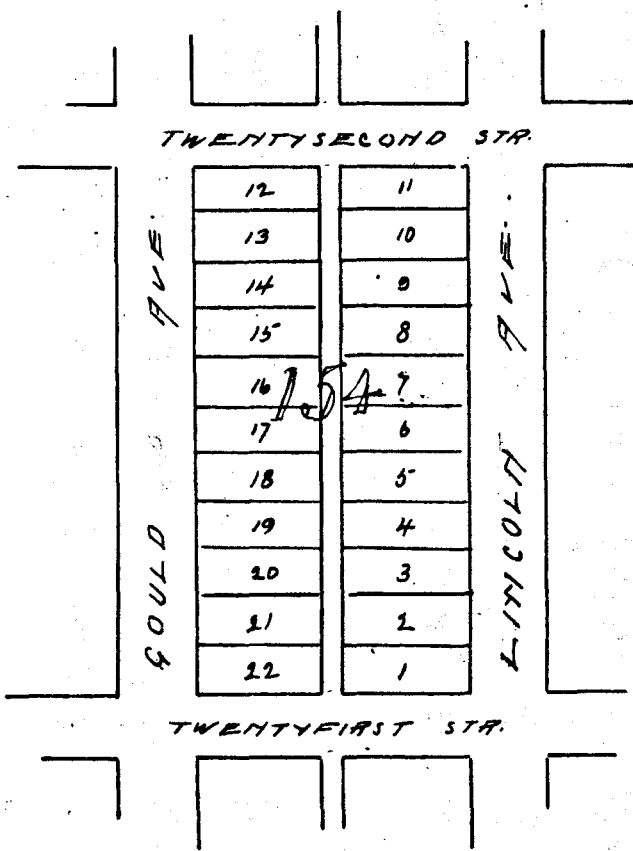

Year	OWNER'S NAME	No. of Lot	Value

Block No. 155 Assessor's Abstract of City Lots in Tarrant County, Texas.

North St. Worth Add of FORT WORTH.

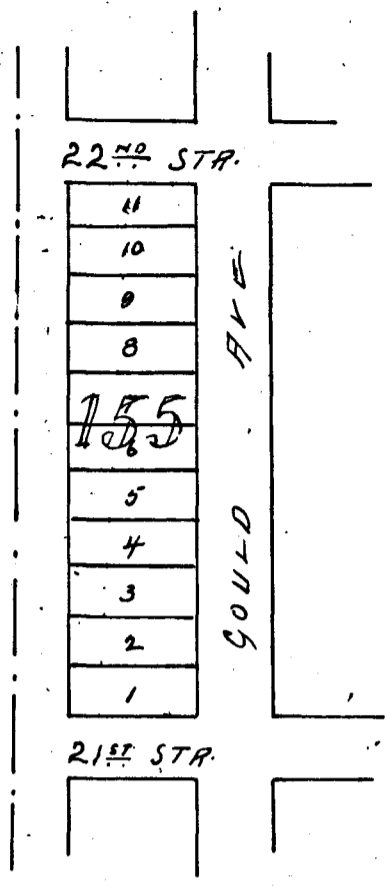

Year OWNER'S NAME No. of Lot Value

Year OWNER'S NAME No. of Lot Value

Block No. 156 . Assessor's Abstract of City Lots in Tarrant County, Texas.

North Ft. Worth Add.

of FORT WORTH.

Printed & Stationed at Ft. Worth.

Year	OWNER'S NAME	No. of Lot	Value

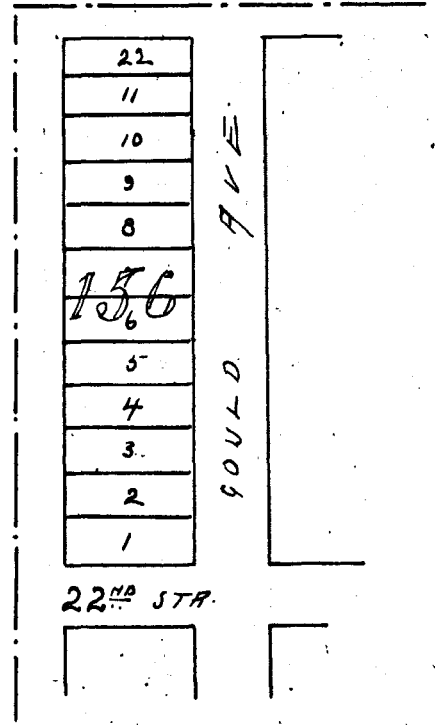

Year	OWNER'S NAME	No. of Lot	Value

Block No. 157. Assessor's Abstract of City Lots in Tarrant County, Texas.

North Ft. Worth add

of FORT WORTH.

Texas Printing and Lith. Co.

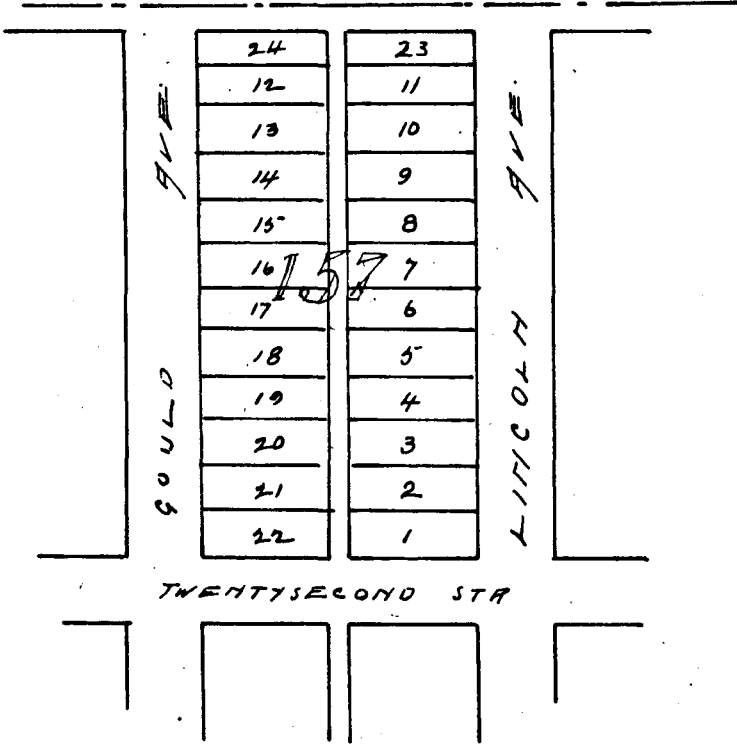

Year	OWNER'S NAME	No. of Lot	Value
------	--------------	------------	-------

Year	OWNER'S NAME	No. of Lot	Value
------	--------------	------------	-------

Block No. 158 Assessor's Abstract of City Lots in Tarrant County, Texas.

North St. Worth Add of FORT WORTH.

Printers & Stationers, Ft. Worth

Year

OWNER'S NAME

No. of Lot

Value

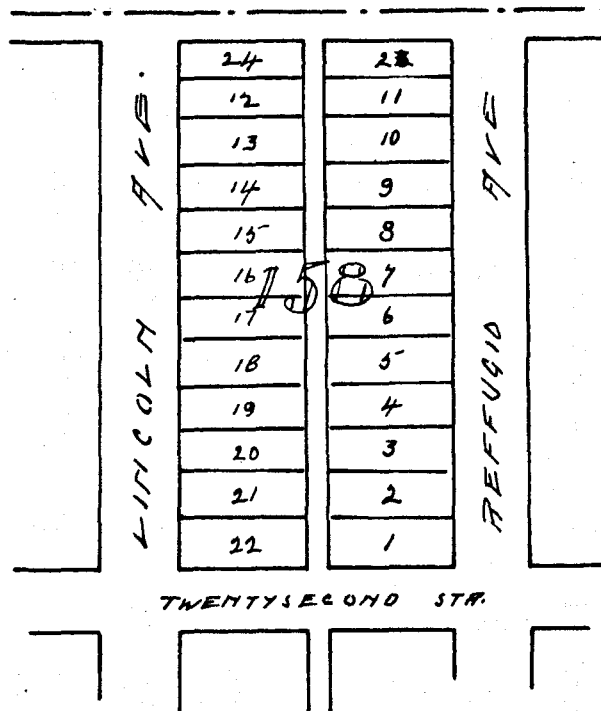

Year

OWNER'S NAME

No. of Lot

Value

Block No. 159 Assessor's Abstract of City Lots in Tarrant County, Texas.

North Ft. Worth Add of FORT WORTH.

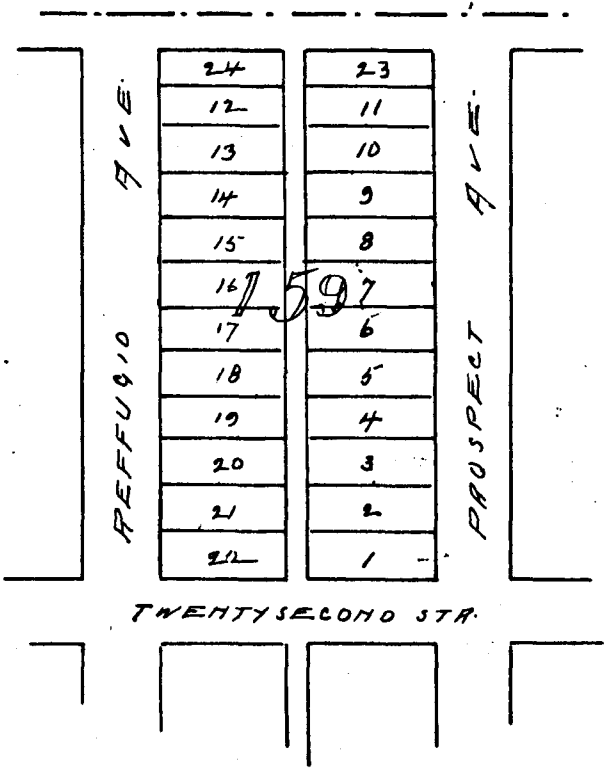

Year	OWNER'S NAME	No. of Lot	Value
------	--------------	------------	-------

Year	OWNER'S NAME	No. of Lot	Value
------	--------------	------------	-------

Block No. 160. Assessor's Abstract of City Lots in Tarrant County, Texas.

North St. Worth Add of FORT WORTH.

Printers & Stationers, Ft. Worth

Year

OWNER'S NAME

No. of Lot

Value

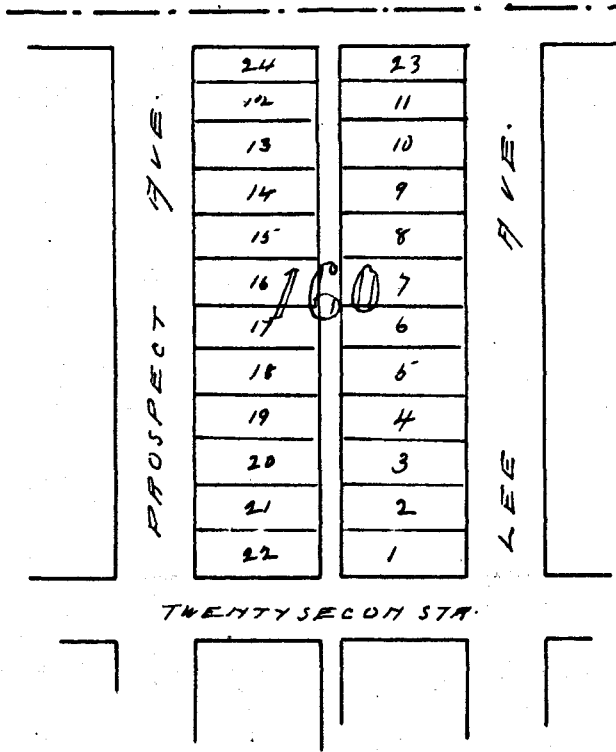

Year

OWNER'S NAME

No. of Lot

Value

Block No. 162 Assessor's Abstract of City Lots in Tarrant County, Texas.

North Ft. Worth add. of FORT WORTH.

Printed & Stationed at Fort Worth

Year	OWNER'S NAME	No. of Lot	Value

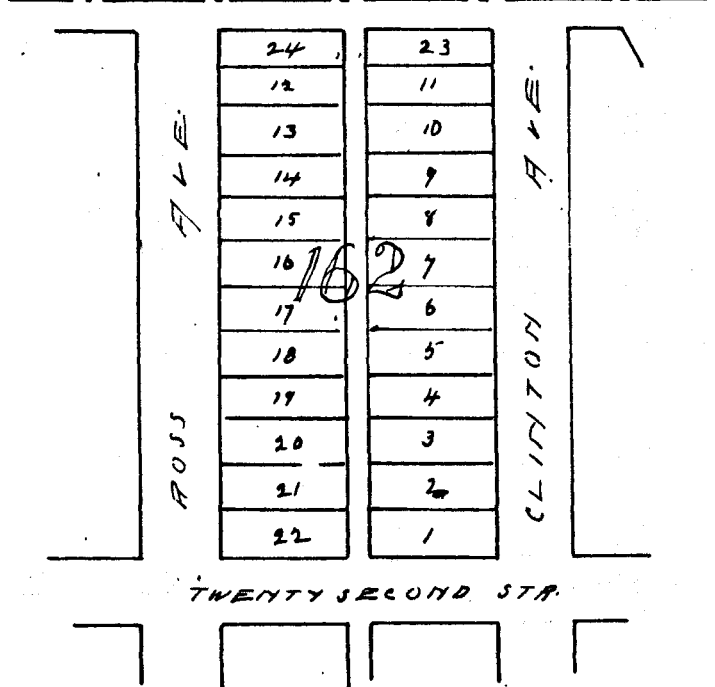

Year	OWNER'S NAME	No. of Lot	Value

Block No. 165 Assessor's Abstract of City Lots in Tarrant County, Texas.

Ninth St. Worth Add of FORT WORTH.

Texas Printing and Lith. Co.

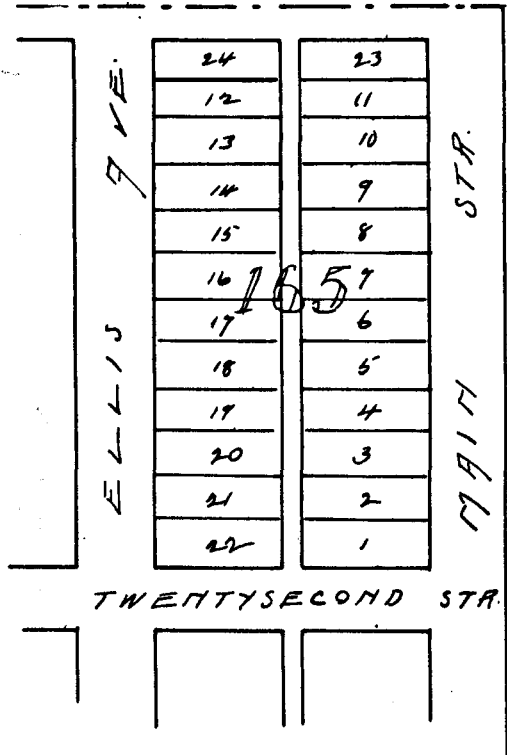

Year

OWNER'S NAME

No. of Lot

Value

Year

OWNER'S NAME

No. of Lot

Value

Block No. Assessor's Abstract of City Lots in Tarrant County, Texas.

..... of FORT WORTH.

Texas Printing and Lith. Co.

Year	OWNER'S NAME	No. of Lot	Value
Year	OWNER'S NAME	No. of Lot	Value

Block No. Assessor's Abstract of City Lots in Tarrant County, Texas.

of FORT WORTH.

Fort Worth, Texas

Year	OWNER'S NAME	No. of Lot	Value
------	--------------	------------	-------

Year	OWNER'S NAME	No. of Lot	Value
------	--------------	------------	-------

Block No. 1. Assessor's Abstract of City Lots in Tarrant County, Texas.

M^{rs}. ANULTY & NESBITTS. SUB. DIV. OF BLK. 16. FIELDS. HDQ. OF FORT WORTH.

Texas Printing and Lith. Co.

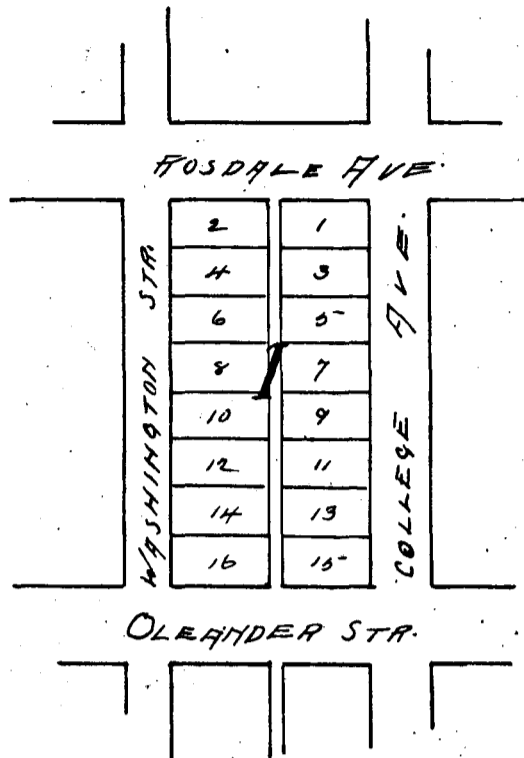

Year	OWNER'S NAME	No. of Lot	Value
------	--------------	------------	-------

Year	OWNER'S NAME	No. of Lot	Value
------	--------------	------------	-------

Block No. Assessor's Abstract of City Lots in Tarrant County, Texas.

of FORT WORTH.

Printers & Stationers, Ft. Worth

Year	OWNER'S NAME	No. of Lot	Value
Year	OWNER'S NAME	No. of Lot	Value

Block No. 2 Assessor's Abstract of City Lots in Tarrant County, Texas.

M^o. ANULITY ^{1/2} M^o. DESBITTS SUB. DIV. OF B^lOCK 16 FIELD ST. H^o. of FORT WORTH.

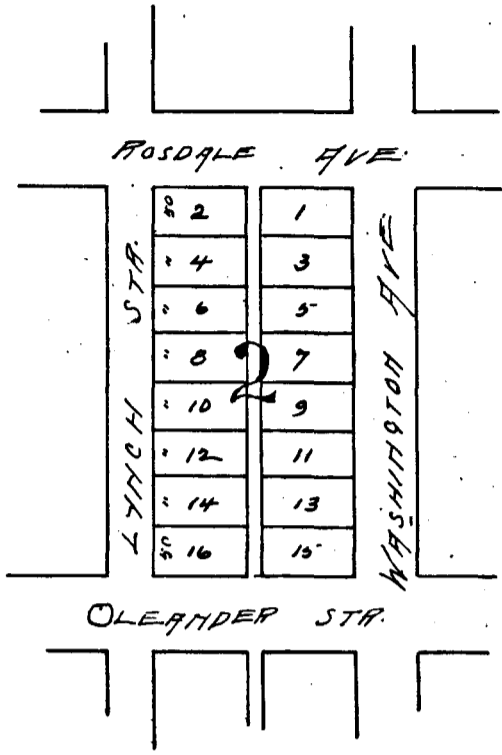

Year

OWNER'S NAME

No. of Lot

Value

Year

OWNER'S NAME

No. of Lot

Value

Block No. Assessor's Abstract of City Lots in Tarrant County, Texas.
.....of FORT WORTH.

Printers & Stationers, Ft. Worth

Year	OWNER'S NAME	No. of Lot	Value

Year	OWNER'S NAME	No. of Lot	Value

Block No. 3, Assessor's Abstract of City Lots in Tarrant County, Texas.

McANULTY, NESBITT'S SUB. DIV. OF BLK. 15 FIELDS ST. FORT WORTH.

Press Printing and Lith. Co.

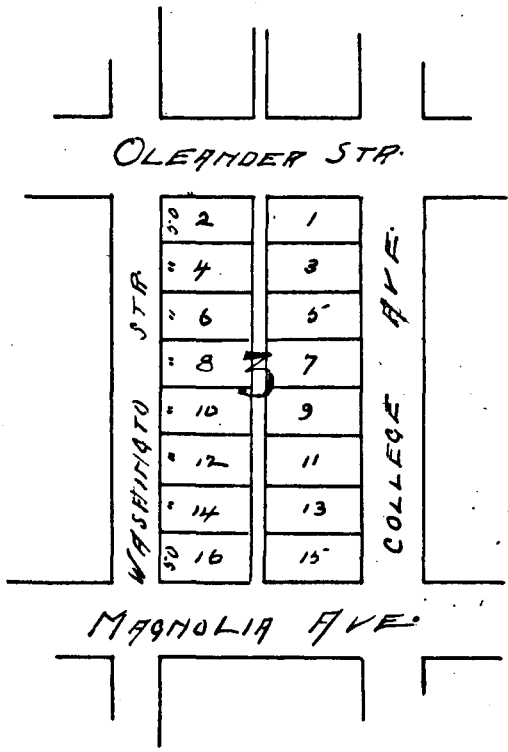

Year

OWNER'S NAME

No. of Lot

Value

Year

OWNER'S NAME

No. of Lot

Value

Block No. Assessor's Abstract of City Lots in Tarrant County, Texas.

of FORT WORTH.

Printers & Stationers Ft. Worth

Year	OWNER'S NAME	No. of Lot	Value
Year	OWNER'S NAME	No. of Lot	Value

Block No. 4. Assessor's Abstract of City Lots in Tarrant County, Texas.

M. HULTY, N. BRITTS. SUB-DIV. OF BLOCK 15 of FORT WORTH.
FIELDS ADD.

Texas Printing and Lith. Co.

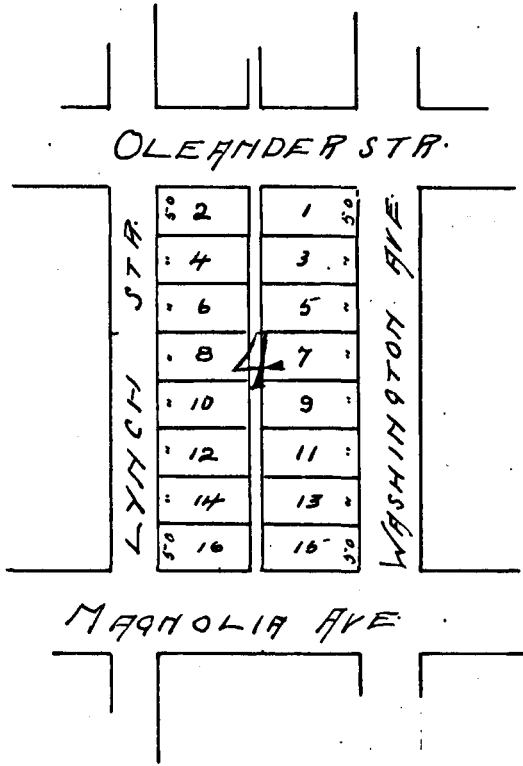

Year

OWNER'S NAME

No. of Lot

Value

Year

OWNER'S NAME

No. of Lot

Value

Block No. Assessor's Abstract of City Lots in Tarrant County, Texas.
of FORT WORTH.

Printers & Stationers Ft. Worth

Year	OWNER'S NAME	No. of Lot	Value

Year	OWNER'S NAME	No. of Lot	Value

Block No. Assessor's Abstract of City Lots in Tarrant County, Texas.

of FORT WORTH.

Printers & Stationers Ft. Worth

Year OWNER'S NAME No. of Lot Value

Year OWNER'S NAME No. of Lot Value

Block No. 2. Assessor's Abstract of City Lots in Tarrant County, Texas.

MOODIE No. EVANS. SUP. DIV. BLK. 20. F.I.E. L.D.S. ADD. of FORT WORTH.

Texas Printing and Lith. Co.

OLEANDER STR

SALVESTON AVE	2	1	LIVE OAK STR
	4	3	
	6	5	
	8	7	
	10	9	
	12	11	
	14	13	

Year	OWNER'S NAME	No. of Lot	Value
------	--------------	------------	-------

Year	OWNER'S NAME	No. of Lot	Value
------	--------------	------------	-------

Block No. 4. Assessor's Abstract of City Lots in Tarrant County, Texas.

MOODIE ^{1/2} EVANS. SUB. DIR. BLK. 20. FIELDS ADD. of FORT WORTH.

Texas Printing and Lith. Co.

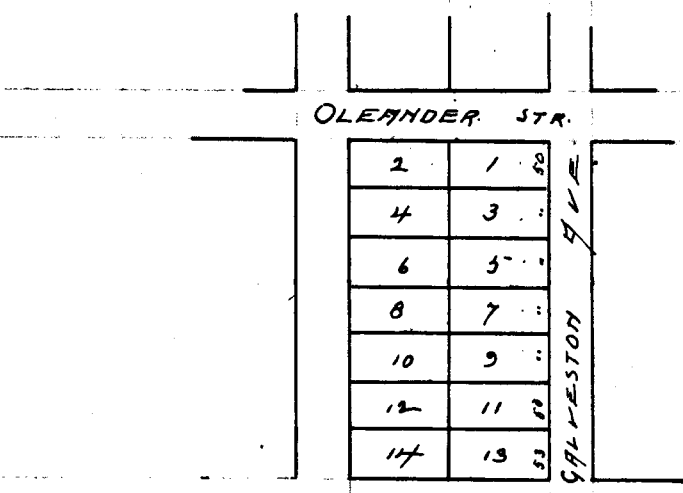

Year	OWNER'S NAME	No. of Lot	Value

Year	OWNER'S NAME	No. of Lot	Value

END