

JOHN PETER SMITH HOSPITAL

02

FUNCTIONAL AND SPACE PROGRAM VOLUME 2:
Room Data Sheets

OCTOBER 2014

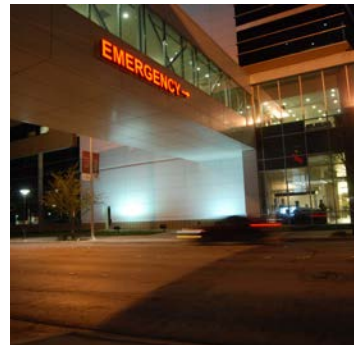
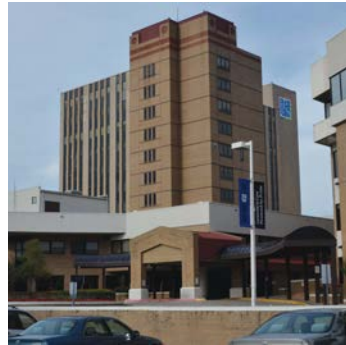

Acknowledgements

Steering Committee Members

Staff

Kathleen Whelan
Vice President, Operations

Trudy Sanders
Vice President, Patient Care

Wanda Peebles
Sr. Vice President, Chief Nursing Officer

Jaime Pillai
Vice President, Support Services

Bill Whitman
Executive Vice President & COO

Angie Morgan
Director, Construction

Scott Rule
Vice President

Physicians

Dr. Robert Reddix
President of Medical Staff

Dr. James Johnson
Vice President of Medical Staff

Board of Managers - Planning Committee Members

Rev. Ralph Emerson
Planning Committee Chair

Trent O. Petty
Board of Managers Chair

DT Nguyen
Member

Dorothy DeBose
Member

Charles Powell
Finance Committee Chair

Functional & Space Planning Participants

Kathleen Whelan
Vice President, Operations

Mike Dossey
*Executive Radiology/Lab Services
Urgent and Emergency Services*

Wanda Peebles
Sr. Vice President, Chief Nursing Officer

Meg Bryant
*Administrative Director
Surgical Services*

Deb Saunders
Administrative Director

Anne Goodrich
Director, Cardiovascular Services

Trudy Sanders
Vice President, Patient Care

Pat Alridge
Executive Director, Women's Services

David Graves
Director, Rehabilitation Services

Jim Graves
Director, Respiratory Therapy

Reg Scarborough
Director, Pharmacy

Jason Limbaugh
Director, Materials Management

Jaime Pillai
Vice President, Support Services

Celia Krazit
Director, Nutritional Services

Tom Colvin
Director, Biomed/Patient

Bill Whitman
Executive Vice President & COO

Angie Morgan
Director, Construction

Melinda Costin
Chief Information Officer

David Mendenhall
Chief Technology Officer

Wayne Young
*Senior Vice President, Operations &
Administrator - Trinity Springs Pavilion*

Dr. Alan Podawiltz, DO, MS, FAPA
Psychiatry Department Chairman

Debra Sweat
Executive Director of Psychiatric Nursing

Administrative Assistants

Suzy Emerson
Administrative Assistance

Consultants

Broaddus
*Lead Planner, Cost Estimator & Project
Management*

Blue Cottage
Healthcare Consultant

Vaughn Construction
Cost Estimator

JE Dunn
Cost Estimator

CCRD
MEP Engineers

JQ
Civil Engineers

Walker Engineering
Data/Communications Engineering

Walker Engineering
Data/Communications Engineering

RTKL
Medical Equipment Consultants

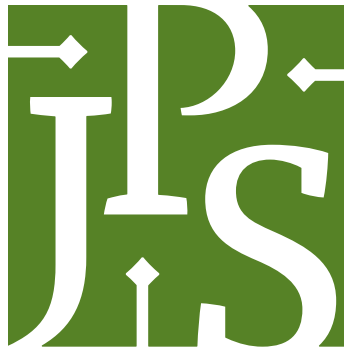

CHAPTER 1:
Room Layouts and Room Data Sheet

Purpose of Content

The purpose of this document is to provide Prototype Room Layouts and corresponding Room Data Sheets that will assist with the cost estimating portion of the Functional Planning Services for John Peter Smith (JPS) Hospital in Tarrant County. Moving forward these Prototype Room Layouts and Room Data Sheets will help inform the future design for JPS Hospital. This project is being led by Broaddus & Associates, who are the lead planners, estimators, and project managers, in partnership with Blue Cottage Consulting, healthcare facility programming experts.

Index of Prototype Rooms and Room Data Sheets

6	Alcove - Nurse
8	Alcove - Point of Care Testing
10	Anteroom, ISO, 2 Door
12	Anteroom, ISO, 3 Door
14	Bottled Gas Storage
16	Clean Utility
18	Consultation, Family
20	C-Section Operating Room
22	CT Scan and Control
24	Electrical Closet
26	Exam/Treatment Room
28	GI Endoscopy Lab
30	Housekeeping
32	Intermediate Distribution Frame
34	Labor/Delivery/Recovery Room
36	Main Distribution Frame
38	Medication
40	NICU
42	Nourishment
44	Nurse Station
46	Office - Manager/Director
48	Office - Vice President
50	Office - Single Open Workstation
52	Office - Three-Person Shared
54	Office - Two-Person Shared
56	PACU Room
58	Patient Room, Bariatric
60	Patient Room, Bariatric ISO
62	Patient Room, ICU
64	Patient Room, ICU ISO
66	Patient Room, Postpartum
68	Patient Room, Standard
70	Patient Room, Standard ISO
72	Pre-Op Holding
74	Recovery Room
76	Respiratory Therapy Storage
78	Scrub Alcove
80	Soiled Holding
82	Soiled Utility
84	Staff Lounge
86	Stress Testing Labs
88	Team Workroom

Alcove - Nurse

Prototypical Room Layout (24 Square Feet)

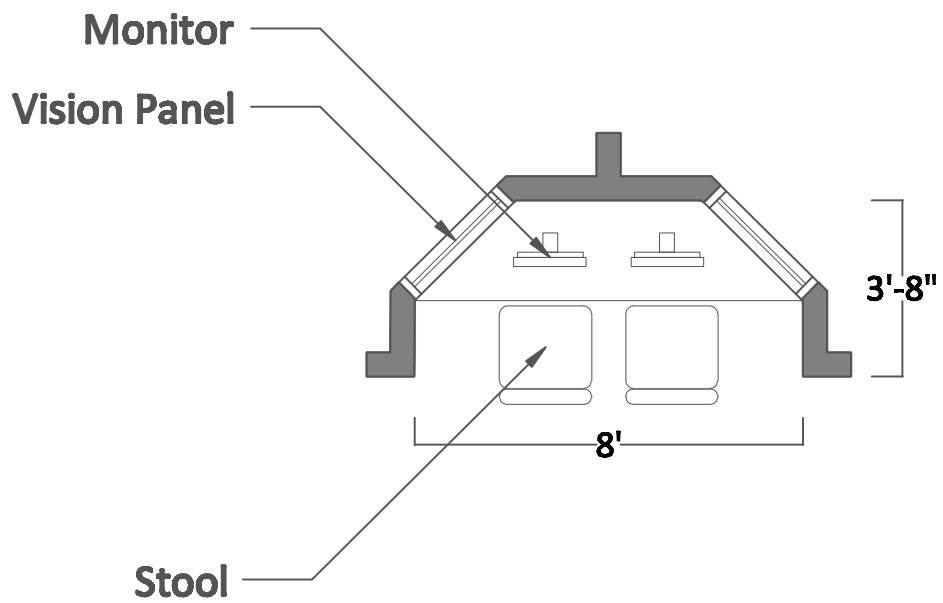

1/4" = 1'

ACTUAL SIZE: 24 S.F.

REMARKS/NOTES:

- Single outlet roughin location with (4) Cat6A cables
- Overhead paging speakers in adjacent area corridors

Alcove - Nurse

Room Data Sheet

UTILIZATION (HOURS OF USE)

- 8 Hours/Day
- 14 Hours/Day
- 24 Hours/Day

SECURITY

- No Lock
- Keyed Lock
- Card Access
- Video Surveillance

DOOR HARDWARE

- Standard Hardware Set
- Automatic Door Operators
- Electric Hardware Set

ARCHITECTURAL

- Floor
 - VCT (Chemical Resistance)
 - VCT
 - Welded Seam Sheet Vinyl
 - Epoxy
 - Carpet
 - Sealed Concrete
- Partitions
 - Gyp Board, Epoxy Paint
 - Gyp Board, Paint
 - VWC
 - Glass
 - Other: Curtain w/ Track
- Base
 - 4" Rubber
 - Integral w/ Floor
 - Other:
- Ceiling
 - Open
 - Acoustical Tile
 - Gyp Board
- Door
 - Wood
 - Metal
 - Vision Panel
 - Glass

ACOUSTICS

- Special: _____
- STP Wall: See Appendix Table 1
- STP Floor: See Appendix Table 1

MECHANICAL

- Temperature: 70-75F & 30-60%
- Heating & Cooling: Maintain 75F
- Ventilation (Per Code)
- Acoustical Control
- 15 Air Changes/Hour
- 10 Air Changes/Hour
- 6 Air Changes/Hour
- 100% Make-up Air
- Air Pressure Positive
- Air Pressure Negative
- Hoods
 - Chemical Fume Hood
 - Laminar Flow Hood
 - Biological Safety Cabinet
 - Snorkel
 - Canopy Hood
 - Other:

PLUMBING

- Hand Washing Sink
- Multiple Basin Sink
- Floor Drain
- Floor Sink
- Safety Shower/Eyewash
- Reverse Osmosis (RO)
- Carbon Dioxide (CO2)
- Nitrogen (N2)
- Oxygen (O2)
- Natural Gas
- Vacuum
- Nitrous Oxide
- Compressed Air

FIRE SUPPRESSION/DETECTION

- Suppression System
- Fire Extinguisher
- Alarm System Type:

COMMUNICATIONS

- Voice (Telephone)
- Data (Computer)
- Data (Print/Scan/Fax)
- Cable TV
- Campus Closed Circuit TV
- Nurse Call
- RFID/RTLS
- Intercom
- Assisted Listening

ELECTRICAL

- Power
 - Wall
 - Wall Voice, Data, Video, Mic
 - Floor Power
 - Floor Voice, Data, Video, Mic
 - Instructor's Console
- Lighting
 - House, General
 - Linear Direct/Indirect Fixtures
 - Task Lighting
 - Lighting Controls
 - Dimming
 - Emergency Power

AUDIO/VISUAL

- Speaker System - Overhead
- Presentation - Display
- Presentation - Projector/Screen
- Presentation - Lectern
- A/V Touch Control Panel
- Audio Conferencing
- Video Conferencing
- Lighting Control
- Dimming
- AV Equipment in Room
- AV Equipment in Comm Room
- Content/Lecture Recording
- OR Integration & Control
- OR Scheduling & Management
- DVD/Blu-Ray Player
- Document Camera

Alcove - Point of Care Testing

Prototypical Room Layout (30 Square Feet)

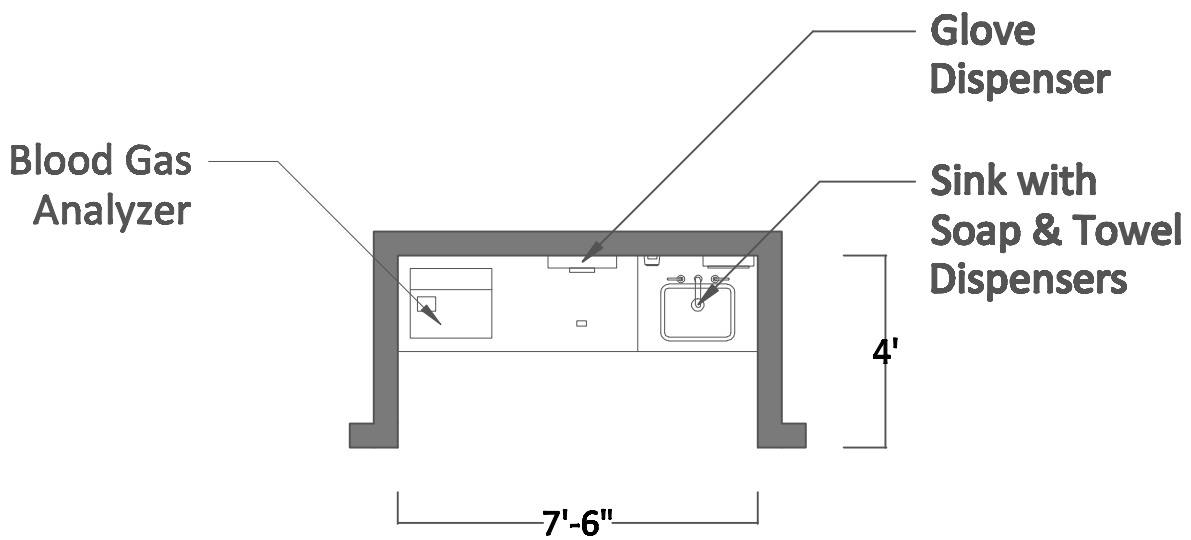

1/4" = 1'

ACTUAL SIZE: 30 S.F.

REMARKS/NOTES:

- Single outlet roughin location with (2) Cat6A cables
- Overhead paging speakers in adjacent area corridors

Alcove - Point of Care Testing

Room Data Sheet

UTILIZATION (HOURS OF USE)

- 8 Hours/Day
- 14 Hours/Day
- 24 Hours/Day

SECURITY

- No Lock
- Keyed Lock
- Card Access
- Video Surveillance

DOOR HARDWARE

- Standard Hardware Set
- Automatic Door Operators
- Electric Hardware Set

ARCHITECTURAL

- Floor
- VCT (Chemical Resistance)
 - VCT
 - Welded Seam Sheet Vinyl
 - Epoxy
 - Carpet
 - Sealed Concrete

- Partitions
- Gyp Board, Epoxy Paint
 - Gyp Board, Paint
 - VWC
 - Glass
 - Other: Curtain w/ Track

- Base
- 4" Rubber
 - Integral w/ Floor
 - Other:

- Ceiling
- Open
 - Acoustical Tile
 - Gyp Board

- Door
- Wood
 - Metal
 - Vision Panel
 - Glass

ACOUSTICS

- Special: _____ Not Applicable
- STP Wall: _____
- STP Floor: _____

MECHANICAL

- Temperature: 70-75F & 30-60%
- Heating & Cooling: Maintain 75F
- Ventilation (Per Code)
- Acoustical Control
- 15 Air Changes/Hour
- 10 Air Changes/Hour
- 6 Air Changes/Hour
- 100% Make-up Air
- Air Pressure Positive
- Air Pressure Negative

- Hoods
- Chemical Fume Hood
 - Laminar Flow Hood
 - Biological Safety Cabinet
 - Snorkel
 - Canopy Hood
 - Other:

PLUMBING

- Hand Washing Sink
- Multiple Basin Sink
- Floor Drain
- Floor Sink
- Safety Shower/Eyewash
- Reverse Osmosis (RO)
- Carbon Dioxide (CO2)
- Nitrogen (N2)
- Oxygen (O2)
- Natural Gas
- Vacuum
- Nitrous Oxide
- Compressed Air

FIRE SUPPRESSION/DETECTION

- Suppression System
- Fire Extinguisher
- Alarm System Type:

COMMUNICATIONS

- Voice (Telephone)
- Data (Computer)
- Data (Print/Scan/Fax)
- Cable TV
- Campus Closed Circuit TV
- Nurse Call
- RFID/RTLS
- Intercom
- Assisted Listening

ELECTRICAL

- Power
- Wall
 - Wall Voice, Data, Video, Mic
 - Floor Power
 - Floor Voice, Data, Video, Mic
 - Instructor's Console
- Lighting
- House, General
 - Linear Direct/Indirect Fixtures
 - Task Lighting
 - Lighting Controls
 - Dimming
 - Emergency Power

AUDIO/VISUAL

- Speaker System - Overhead
- Presentation - Display
- Presentation - Projector/Screen
- Presentation - Lectern
- A/V Touch Control Panel
- Audio Conferencing
- Video Conferencing
- Lighting Control
- Dimming
- AV Equipment in Room
- AV Equipment in Comm Room
- Content/Lecture Recording
- OR Integration & Control
- OR Scheduling & Management
- DVD/Blu-Ray Player
- Document Camera

Anteroom, ISO, 2 Door

Prototypical Room Layout (60 Square Feet)

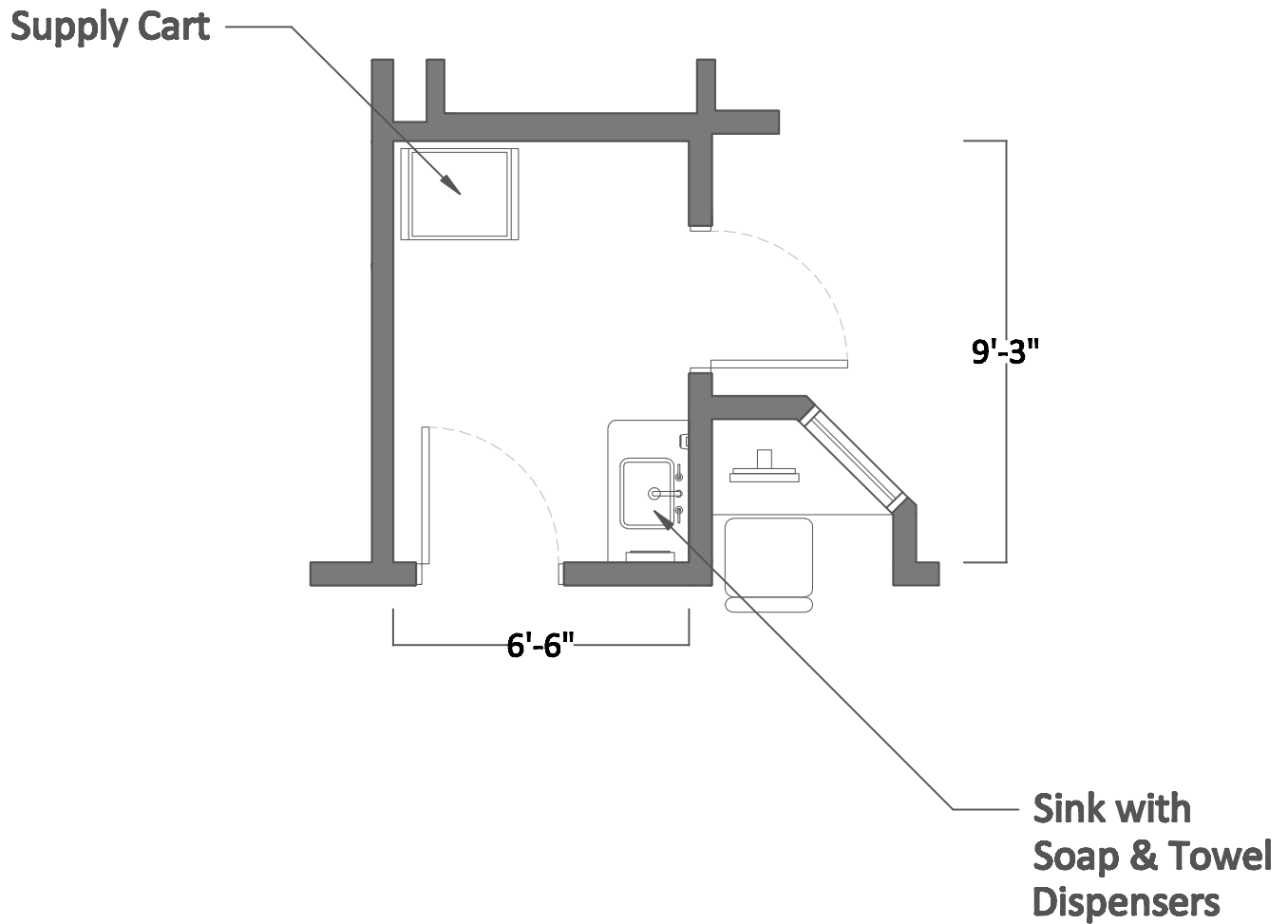

1/4" = 1'

ACTUAL SIZE: 60 S.F.

REMARKS/NOTES:

- Overhead paging speakers in adjacent area corridors

Anteroom, ISO, 2 Door

Room Data Sheet

UTILIZATION (HOURS OF USE)

- 8 Hours/Day
- 14 Hours/Day
- 24 Hours/Day

SECURITY

- No Lock
- Keyed Lock
- Card Access
- Video Surveillance

DOOR HARDWARE

- Standard Hardware Set
- Automatic Door Operators
- Electric Hardware Set

ARCHITECTURAL

- Floor
 - VCT (Chemical Resistance)
 - VCT
 - Welded Seam Sheet Vinyl
 - Epoxy
 - Carpet
 - Sealed Concrete
- Partitions
 - Gyp Board, Epoxy Paint
 - Gyp Board, Paint
 - VWC
 - Glass
 - Other: Curtain w/ Track
- Base
 - 4" Rubber
 - Integral w/ Floor
 - Other:
- Ceiling
 - Open
 - Acoustical Tile
 - Gyp Board
- Door
 - Wood
 - Metal
 - Vision Panel
 - Glass

ACOUSTICS

- Special: _____
- STP Wall: See Appendix Table 1
- STP Floor: See Appendix Table 1

MECHANICAL

- Temperature: 70-75F & 30-60%
- Heating & Cooling: Maintain 75F
- Ventilation (Per Code)
- Acoustical Control
- 15 Air Changes/Hour
- 10 Air Changes/Hour
- 6 Air Changes/Hour
- 100% Make-up Air
- Air Pressure Positive
- Air Pressure Negative
- Hoods
 - Chemical Fume Hood
 - Laminar Flow Hood
 - Biological Safety Cabinet
 - Snorkel
 - Canopy Hood
 - Other:

PLUMBING

- Hand Washing Sink
- Multiple Basin Sink
- Floor Drain
- Floor Sink
- Safety Shower/Eyewash
- Reverse Osmosis (RO)
- Carbon Dioxide (CO2)
- Nitrogen (N2)
- Oxygen (O2)
- Natural Gas
- Vacuum
- Nitrous Oxide
- Compressed Air

FIRE SUPPRESSION/DETECTION

- Suppression System
- Fire Extinguisher
- Alarm System Type:

COMMUNICATIONS

- Voice (Telephone)
- Data (Computer)
- Data (Print/Scan/Fax)
- Cable TV
- Campus Closed Circuit TV
- Nurse Call
- RFID/RTLS
- Intercom
- Assisted Listening

ELECTRICAL

- Power
 - Wall
 - Wall Voice, Data, Video, Mic
 - Floor Power
 - Floor Voice, Data, Video, Mic
 - Instructor's Console
- Lighting
 - House, General
 - Linear Direct/Indirect Fixtures
 - Task Lighting
 - Lighting Controls
 - Dimming
 - Emergency Power

AUDIO/VISUAL

- Speaker System - Overhead
- Presentation - Display
- Presentation - Projector/Screen
- Presentation - Lectern
- A/V Touch Control Panel
- Audio Conferencing
- Video Conferencing
- Lighting Control
- Dimming
- AV Equipment in Room
- AV Equipment in Comm Room
- Content/Lecture Recording
- OR Integration & Control
- OR Scheduling & Management
- DVD/Blu-Ray Player
- Document Camera

Anteroom, ISO, 3 Door

Prototypical Room Layout (60 Square Feet)

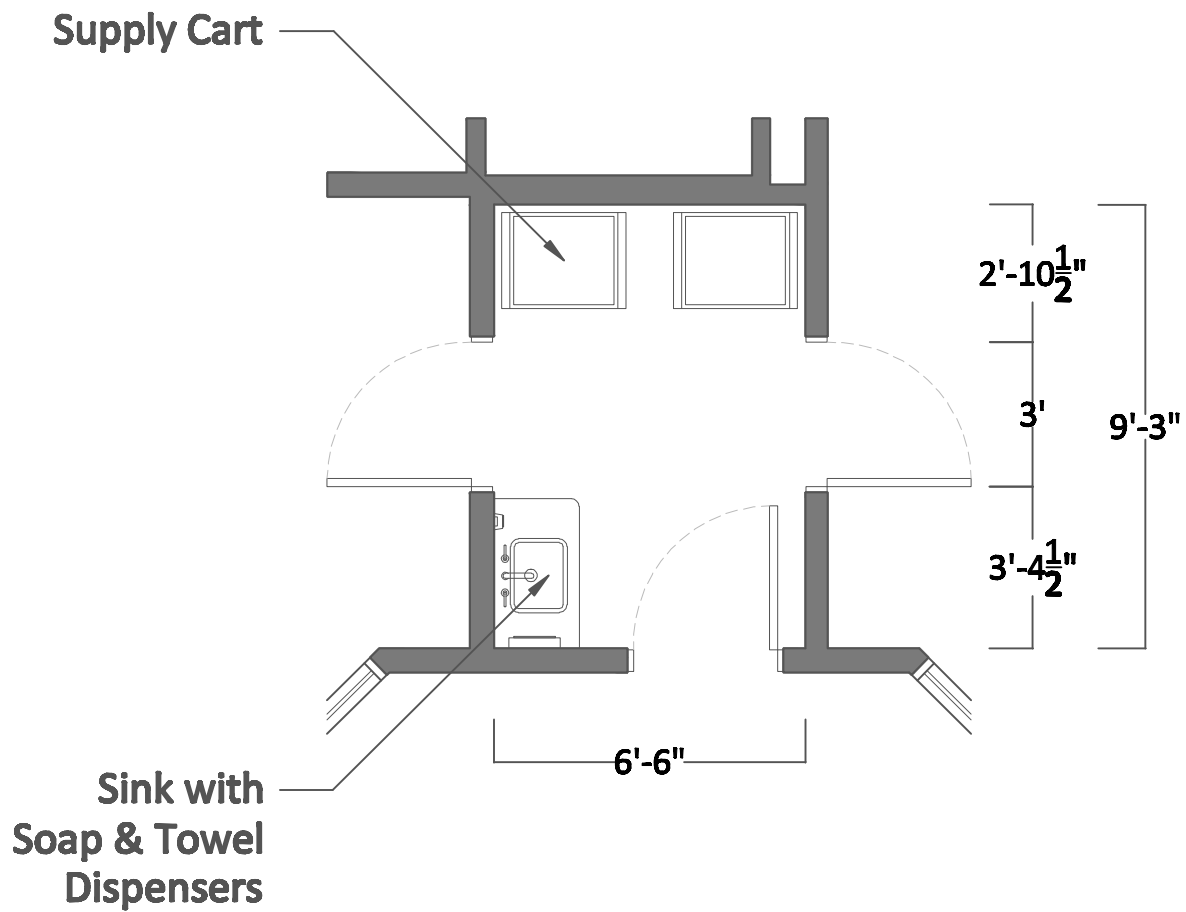

1/4" = 1'

ACTUAL SIZE: 60 S.F.

REMARKS/NOTES:

- Overhead paging speakers in adjacent area corridors

Anteroom, ISO, 3 Door

Room Data Sheet

UTILIZATION (HOURS OF USE)

- 8 Hours/Day
- 14 Hours/Day
- 24 Hours/Day

SECURITY

- No Lock
- Keyed Lock
- Card Access
- Video Surveillance

DOOR HARDWARE

- Standard Hardware Set
- Automatic Door Operators
- Electric Hardware Set

ARCHITECTURAL

- Floor
 - VCT (Chemical Resistance)
 - VCT
 - Welded Seam Sheet Vinyl
 - Epoxy
 - Carpet
 - Sealed Concrete
- Partitions
 - Gyp Board, Epoxy Paint
 - Gyp Board, Paint
 - VWC
 - Glass
 - Other: Curtain w/ Track
- Base
 - 4" Rubber
 - Integral w/ Floor
 - Other:
- Ceiling
 - Open
 - Acoustical Tile
 - Gyp Board
- Door
 - Wood
 - Metal
 - Vision Panel
 - Glass

ACOUSTICS

- Special: _____
- STP Wall: See Appendix Table 1
- STP Floor: See Appendix Table 1

MECHANICAL

- Temperature: 70-75F & 30-60%
- Heating & Cooling: Maintain 75F
- Ventilation (Per Code)
- Acoustical Control
- 15 Air Changes/Hour
- 10 Air Changes/Hour
- 6 Air Changes/Hour
- 100% Make-up Air
- Air Pressure Positive
- Air Pressure Negative
- Hoods
 - Chemical Fume Hood
 - Laminar Flow Hood
 - Biological Safety Cabinet
 - Snorkel
 - Canopy Hood
 - Other:

PLUMBING

- Hand Washing Sink
- Multiple Basin Sink
- Floor Drain
- Floor Sink
- Safety Shower/Eyewash
- Reverse Osmosis (RO)
- Carbon Dioxide (CO2)
- Nitrogen (N2)
- Oxygen (O2)
- Natural Gas
- Vacuum
- Nitrous Oxide
- Compressed Air

FIRE SUPPRESSION/DETECTION

- Suppression System
- Fire Extinguisher
- Alarm System Type:

COMMUNICATIONS

- Voice (Telephone)
- Data (Computer)
- Data (Print/Scan/Fax)
- Cable TV
- Campus Closed Circuit TV
- Nurse Call
- RFID/RTLS
- Intercom
- Assisted Listening

ELECTRICAL

- Power
 - Wall
 - Wall Voice, Data, Video, Mic
 - Floor Power
 - Floor Voice, Data, Video, Mic
 - Instructor's Console
- Lighting
 - House, General
 - Linear Direct/Indirect Fixtures
 - Task Lighting
 - Lighting Controls
 - Dimming
 - Emergency Power

AUDIO/VISUAL

- Speaker System - Overhead
- Presentation - Display
- Presentation - Projector/Screen
- Presentation - Lectern
- A/V Touch Control Panel
- Audio Conferencing
- Video Conferencing
- Lighting Control
- Dimming
- AV Equipment in Room
- AV Equipment in Comm Room
- Content/Lecture Recording
- OR Integration & Control
- OR Scheduling & Management
- DVD/Blu-Ray Player
- Document Camera

Bottled Gas Storage

Prototypical Room Layout (100 Square Feet)

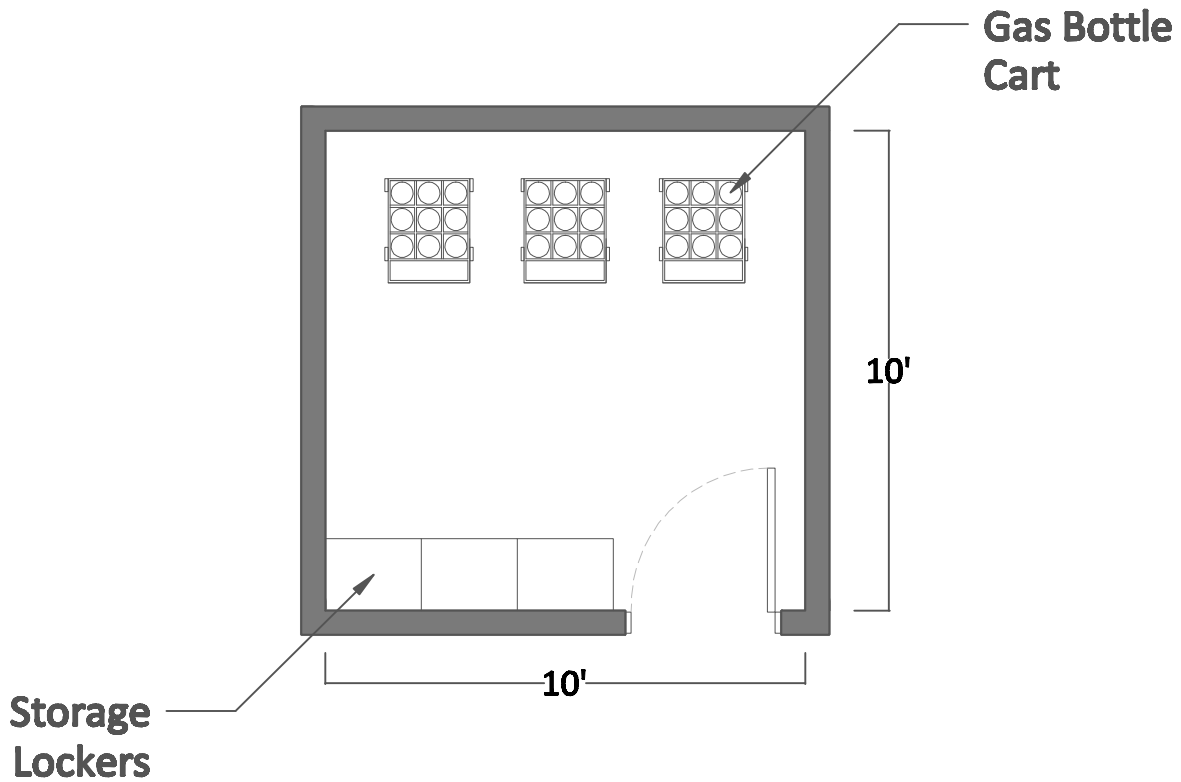

1/4" = 1'

ACTUAL SIZE: 100 S.F.

REMARKS/NOTES:

- Overhead paging speakers in adjacent area corridors

Bottled Gas Storage

Room Data Sheet

UTILIZATION (HOURS OF USE)

- 8 Hours/Day
- 14 Hours/Day
- 24 Hours/Day

SECURITY

- No Lock
- Keyed Lock
- Card Access
- Video Surveillance

DOOR HARDWARE

- Standard Hardware Set
- Automatic Door Operators
- Electric Hardware Set

ARCHITECTURAL

- Floor
 - VCT (Chemical Resistance)
 - VCT
 - Welded Seam Sheet Vinyl
 - Epoxy
 - Carpet
 - Sealed Concrete
- Partitions
 - Gyp Board, Epoxy Paint
 - Gyp Board, Paint
 - VWC
 - Glass
 - Other: Curtain w/ Track
- Base
 - 4" Rubber
 - Integral w/ Floor
 - Other:
- Ceiling
 - Open
 - Acoustical Tile
 - Gyp Board
- Door
 - Wood
 - Metal
 - Vision Panel
 - Glass

ACOUSTICS

- Special: _____ Not Applicable
- STP Wall: _____
- STP Floor: _____

MECHANICAL

- Temperature: 70-75F & 30-60%
- Heating & Cooling: Maintain 75F
- Ventilation (Per Code)
- Acoustical Control
- 15 Air Changes/Hour
- 10 Air Changes/Hour
- 6 Air Changes/Hour
- 100% Make-up Air
- Air Pressure Positive
- Air Pressure Negative
- Hoods
 - Chemical Fume Hood
 - Laminar Flow Hood
 - Biological Safety Cabinet
 - Snorkel
 - Canopy Hood
 - Other:

PLUMBING

- Hand Washing Sink
- Multiple Basin Sink
- Floor Drain
- Floor Sink
- Safety Shower/Eyewash
- Reverse Osmosis (RO)
- Carbon Dioxide (CO2)
- Nitrogen (N2)
- Oxygen (O2)
- Natural Gas
- Vacuum
- Nitrous Oxide
- Compressed Air

FIRE SUPPRESSION/DETECTION

- Suppression System
- Fire Extinguisher
- Alarm System Type:

COMMUNICATIONS

- Voice (Telephone)
- Data (Computer)
- Data (Print/Scan/Fax)
- Cable TV
- Campus Closed Circuit TV
- Nurse Call
- RFID/RTLS
- Intercom
- Assisted Listening

ELECTRICAL

- Power
 - Wall
 - Wall Voice, Data, Video, Mic
 - Floor Power
 - Floor Voice, Data, Video, Mic
 - Instructor's Console
- Lighting
 - House, General
 - Linear Direct/Indirect Fixtures
 - Task Lighting
 - Lighting Controls
 - Dimming
 - Emergency Power

AUDIO/VISUAL

- Speaker System - Overhead
- Presentation - Display
- Presentation - Projector/Screen
- Presentation - Lectern
- A/V Touch Control Panel
- Audio Conferencing
- Video Conferencing
- Lighting Control
- Dimming
- AV Equipment in Room
- AV Equipment in Comm Room
- Content/Lecture Recording
- OR Integration & Control
- OR Scheduling & Management
- DVD/Blu-Ray Player
- Document Camera

Clean Utility

Prototypical Room Layout (100 Square Feet)

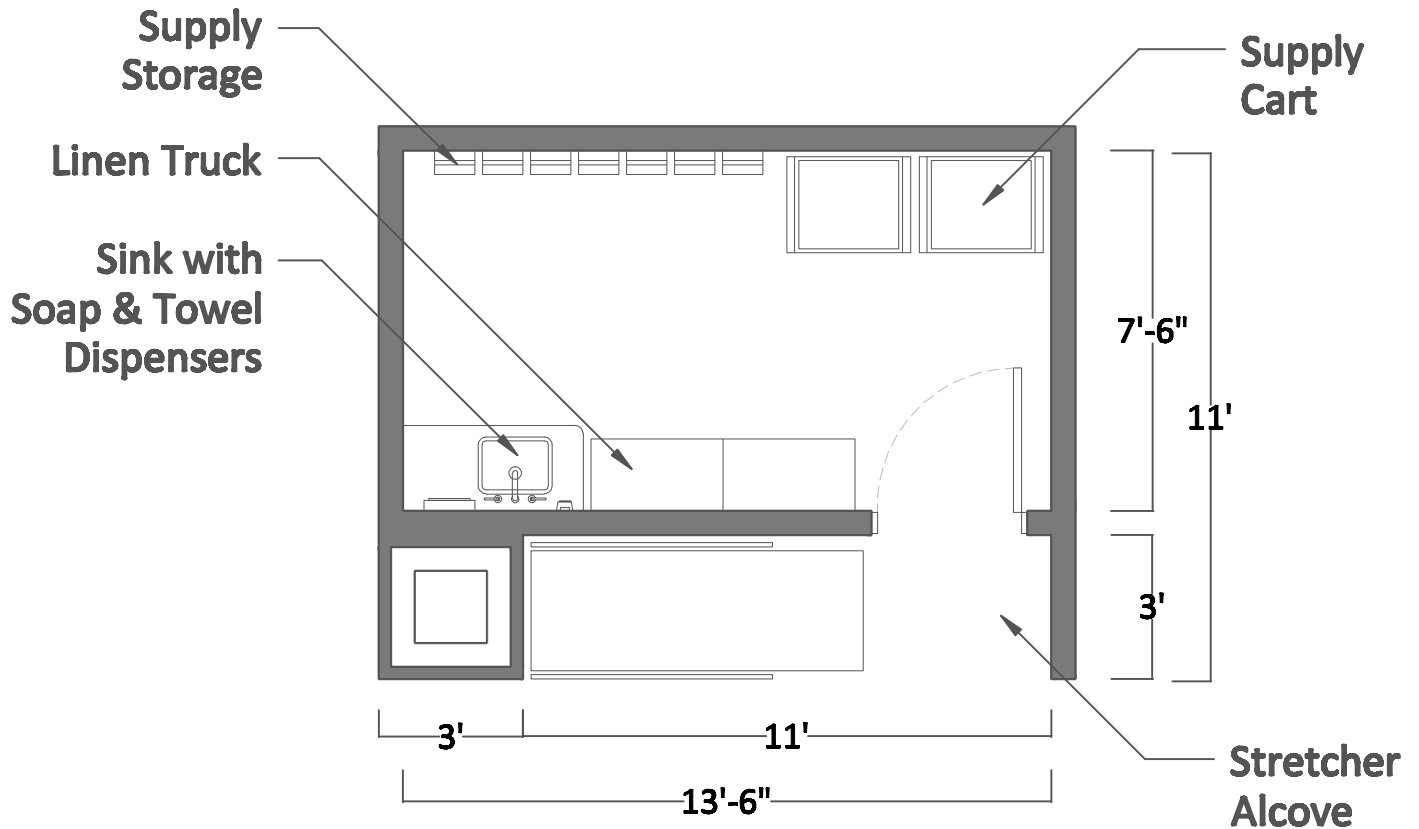

1/4" = 1'

ACTUAL SIZE: 100 S.F.

REMARKS/NOTES:

- Card reader with Clinical Staff access
- Single outlet roughin location with (2) Cat6A cables
- Additional outlets may be needed for inventory control
- Wall phone outlet
- Overhead paging speakers in adjacent area corridors
- Nurse call duty station requiring a single outlet roughin

Clean Utility

Room Data Sheet

UTILIZATION (HOURS OF USE)

- 8 Hours/Day
- 14 Hours/Day
- 24 Hours/Day

SECURITY

- No Lock
- Keyed Lock
- Card Access
- Video Surveillance

DOOR HARDWARE

- Standard Hardware Set
- Automatic Door Operators
- Electric Hardware Set

ARCHITECTURAL

- Floor
- VCT (Chemical Resistance)
 - VCT
 - Welded Seam Sheet Vinyl
 - Epoxy
 - Carpet
 - Sealed Concrete

- Partitions
- Gyp Board, Epoxy Paint
 - Gyp Board, Paint
 - VWC
 - Glass
 - Other: Curtain w/ Track

- Base
- 4" Rubber
 - Integral w/ Floor
 - Other:

- Ceiling
- Open
 - Acoustical Tile
 - Gyp Board

- Door
- Wood
 - Metal
 - Vision Panel
 - Glass

ACOUSTICS

- Special: _____ Not Applicable
- STP Wall: _____
- STP Floor: _____

MECHANICAL

- Temperature: 70-75F & 30-60%
- Heating & Cooling: Maintain 75F
- Ventilation (Per Code)
- Acoustical Control
- 15 Air Changes/Hour
- 10 Air Changes/Hour
- 6 Air Changes/Hour
- 100% Make-up Air
- Air Pressure Positive
- Air Pressure Negative

- Hoods
- Chemical Fume Hood
 - Laminar Flow Hood
 - Biological Safety Cabinet
 - Snorkel
 - Canopy Hood
 - Other:

PLUMBING

- Hand Washing Sink
- Multiple Basin Sink
- Floor Drain
- Floor Sink
- Safety Shower/Eyewash
- Reverse Osmosis (RO)
- Carbon Dioxide (CO2)
- Nitrogen (N2)
- Oxygen (O2)
- Natural Gas
- Vacuum
- Nitrous Oxide
- Compressed Air

FIRE SUPPRESSION/DETECTION

- Suppression System
- Fire Extinguisher
- Alarm System Type:

COMMUNICATIONS

- Voice (Telephone)
- Data (Computer)
- Data (Print/Scan/Fax)
- Cable TV
- Campus Closed Circuit TV
- Nurse Call
- RFID/RTLS
- Intercom
- Assisted Listening

ELECTRICAL

- Power
- Wall
 - Wall Voice, Data, Video, Mic
 - Floor Power
 - Floor Voice, Data, Video, Mic
 - Instructor's Console
- Lighting
- House, General
 - Linear Direct/Indirect Fixtures
 - Task Lighting
 - Lighting Controls
 - Dimming
 - Emergency Power

AUDIO/VISUAL

- Speaker System - Overhead
- Presentation - Display
- Presentation - Projector/Screen
- Presentation - Lectern
- A/V Touch Control Panel
- Audio Conferencing
- Video Conferencing
- Lighting Control
- Dimming
- AV Equipment in Room
- AV Equipment in Comm Room
- Content/Lecture Recording
- OR Integration & Control
- OR Scheduling & Management
- DVD/Blu-Ray Player
- Document Camera

Consultation, Family

Prototypical Room Layout (100 Square Feet)

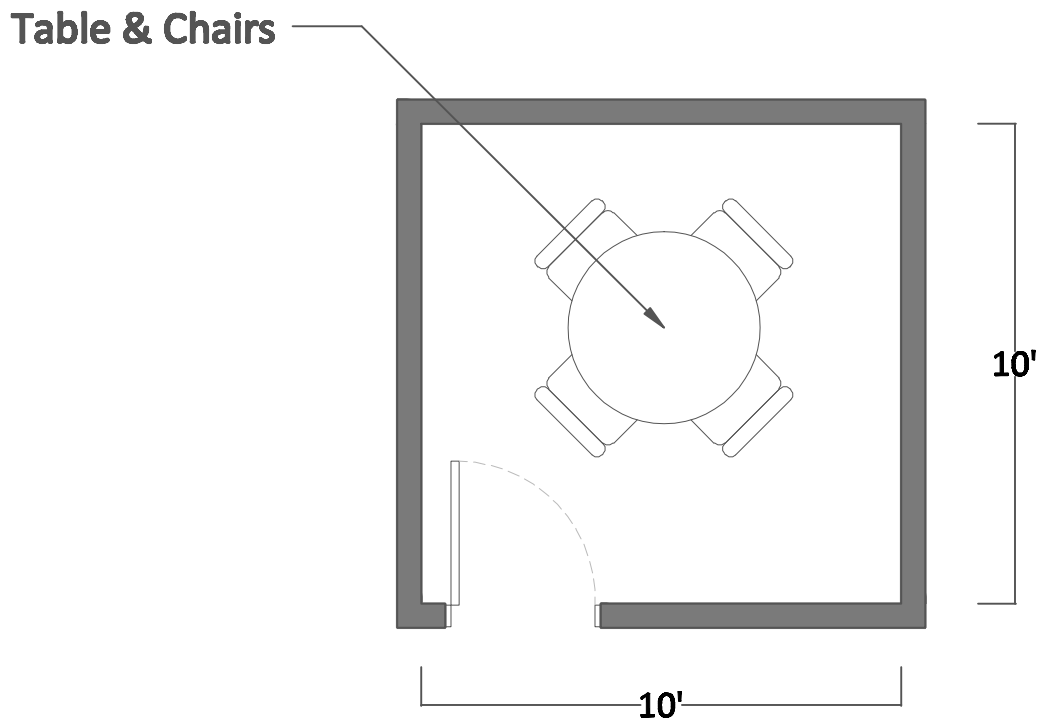

1/4" = 1'

ACTUAL SIZE: 100 S.F.

REMARKS/NOTES:

- Single outlet roughin location with (2) Cat6A cables
- Overhead paging speakers in adjacent area corridors

Consultation, Family

Room Data Sheet

UTILIZATION (HOURS OF USE)

- 8 Hours/Day
- 14 Hours/Day
- 24 Hours/Day

SECURITY

- No Lock
- Keyed Lock
- Card Access
- Video Surveillance

DOOR HARDWARE

- Standard Hardware Set
- Automatic Door Operators
- Electric Hardware Set

ARCHITECTURAL

- Floor
 - VCT (Chemical Resistance)
 - VCT
 - Welded Seam Sheet Vinyl
 - Epoxy
 - Carpet
 - Sealed Concrete
- Partitions
 - Gyp Board, Epoxy Paint
 - Gyp Board, Paint
 - VWC
 - Glass
 - Other: Curtain w/ Track
- Base
 - 4" Rubber
 - Integral w/ Floor
 - Other:
- Ceiling
 - Open
 - Acoustical Tile
 - Gyp Board
- Door
 - Wood
 - Metal
 - Vision Panel
 - Glass

ACOUSTICS

- Special: Walls to Deck with
Sound Batt Insulation
Located in Walls

MECHANICAL

- Temperature: 70-75F & 30-60%
- Heating & Cooling: Maintain 75F
- Ventilation (Per Code)
- Acoustical Control
- 15 Air Changes/Hour
- 10 Air Changes/Hour
- 6 Air Changes/Hour
- 100% Make-up Air
- Air Pressure Positive
- Air Pressure Negative
- Hoods
 - Chemical Fume Hood
 - Laminar Flow Hood
 - Biological Safety Cabinet
 - Snorkel
 - Canopy Hood
 - Other:

PLUMBING

- Hand Washing Sink
- Multiple Basin Sink
- Floor Drain
- Floor Sink
- Safety Shower/Eyewash
- Reverse Osmosis (RO)
- Carbon Dioxide (CO2)
- Nitrogen (N2)
- Oxygen (O2)
- Natural Gas
- Vacuum
- Nitrous Oxide
- Compressed Air

FIRE SUPPRESSION/DETECTION

- Suppression System
- Fire Extinguisher
- Alarm System Type:

COMMUNICATIONS

- Voice (Telephone)
- Data (Computer)
- Data (Print/Scan/Fax)
- Cable TV
- Campus Closed Circuit TV
- Nurse Call
- RFID/RTLS
- Intercom
- Assisted Listening

ELECTRICAL

- Power
 - Wall
 - Wall Voice, Data, Video, Mic
 - Floor Power
 - Floor Voice, Data, Video, Mic
 - Instructor's Console
- Lighting
 - House, General
 - Linear Direct/Indirect Fixtures
 - Task Lighting
 - Lighting Controls
 - Dimming
 - Emergency Power

AUDIO/VISUAL

- Speaker System - Overhead
- Presentation - Display
- Presentation - Projector/Screen
- Presentation - Lectern
- A/V Touch Control Panel
- Audio Conferencing
- Video Conferencing
- Lighting Control
- Dimming
- AV Equipment in Room
- AV Equipment in Comm Room
- Content/Lecture Recording
- OR Integration & Control
- OR Scheduling & Management
- DVD/Blu-Ray Player
- Document Camera

C-Section Operating Room

Prototypical Room Layout (484 Square Feet)

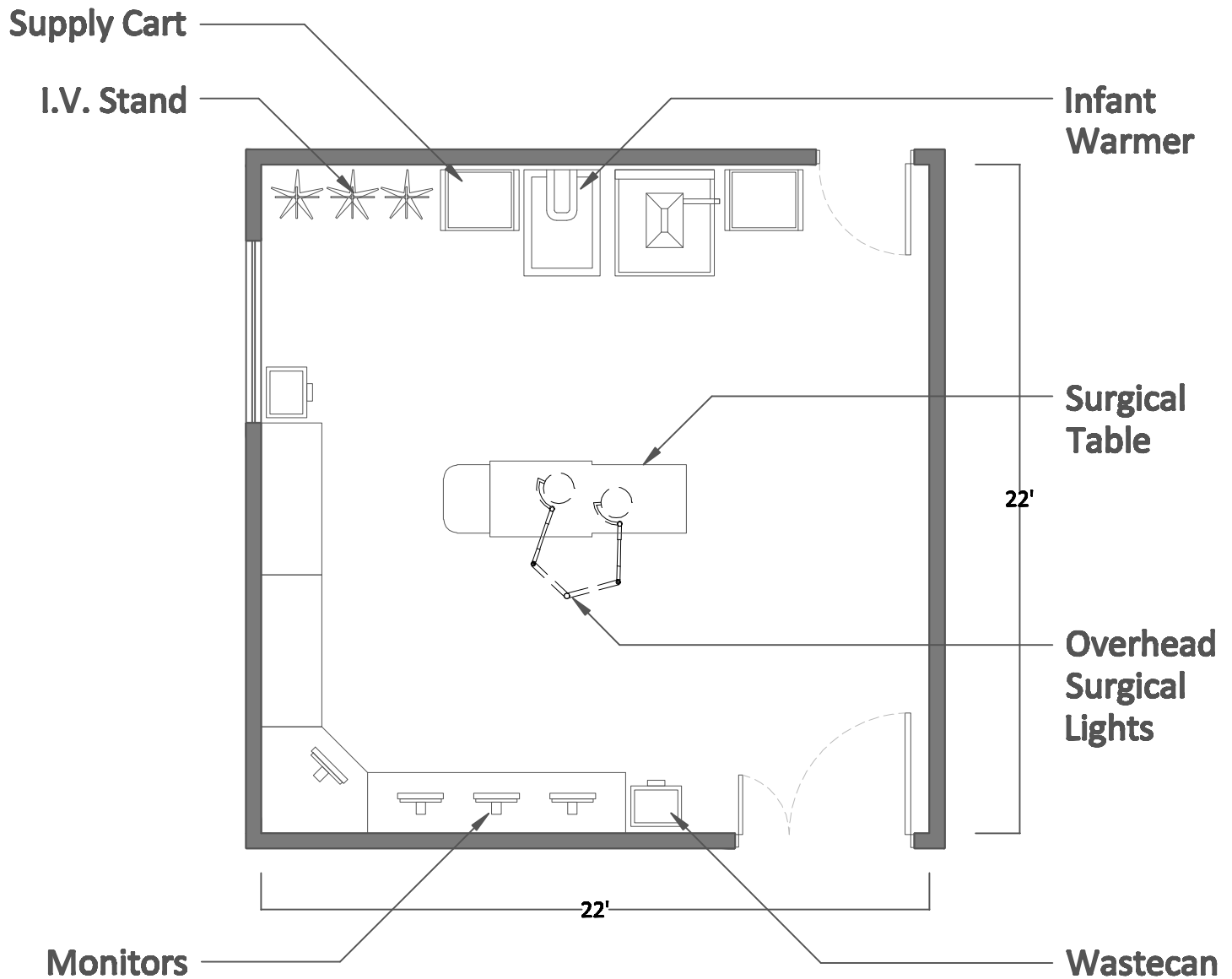

1/4"=1'

ACTUAL SIZE: 484 S.F.

CODE MIN: 360 S.F.

REMARKS/NOTES:

- (8) Single outlet wall roughin locations with (2) Cat6A cables
- (1) Ceiling outlet roughin with (4) Cat6A cables
- (2) Wall Phones with (1) Cat6A cable each
- (1) Single outlet wall roughin location with (1) RTLS Cat6A cable
- (2) Nurse call patient stations requiring a 3-gang outlet roughin
- Overhead paging speakers in adjacent area corridors
- OR integration system with (4) overhead speakers, (2) cameras, and (2) in-field displays
- OR control & management touchscreen wall mounted with (1) Cat6A cable

C-Section Operating Room

Room Data Sheet

UTILIZATION (HOURS OF USE)

- 8 Hours/Day
- 14 Hours/Day
- 24 Hours/Day

SECURITY

- No Lock
- Keyed Lock
- Card Access
- Video Surveillance

DOOR HARDWARE

- Standard Hardware Set
- Automatic Door Operators
- Electric Hardware Set

ARCHITECTURAL

Floor

- VCT (Chemical Resistance)
- VCT
- Welded Seam Sheet Vinyl
- Epoxy
- Carpet
- Sealed Concrete

Partitions

- Gyp Board, Epoxy Paint
- Gyp Board, Paint
- VWC
- Glass
- Other: Curtain w/ Track

Base

- 4" Rubber
- Integral w/ Floor
- Other:

Ceiling

- Open
- Acoustical Tile
- Gyp Board

Door

- Wood
- Metal
- Vision Panel
- Glass

ACOUSTICS

- Special: _____
- STP Wall: See Appendix Table 1
- STP Floor: See Appendix Table 1

MECHANICAL

- Temperature: 70-75F & 30-60%
- Heating & Cooling: Maintain 75F
- Ventilation (Per Code)
- Acoustical Control
- 15 Air Changes/Hour
- 10 Air Changes/Hour
- 6 Air Changes/Hour
- 100% Make-up Air
- Air Pressure Positive
- Air Pressure Negative

Hoods

- Chemical Fume Hood
- Laminar Flow Hood
- Biological Safety Cabinet
- Snorkel
- Canopy Hood
- Other:

PLUMBING

- Hand Washing Sink
- Multiple Basin Sink
- Floor Drain
- Floor Sink
- Safety Shower/Eyewash
- Reverse Osmosis (RO)
- Carbon Dioxide (CO2)
- Nitrogen (N2)
- Oxygen (O2)
- Natural Gas
- Vacuum
- Nitrous Oxide
- Compressed Air

FIRE SUPPRESSION/DETECTION

- Suppression System
- Fire Extinguisher
- Alarm System Type:

COMMUNICATIONS

- Voice (Telephone)
- Data (Computer)
- Data (Print/Scan/Fax)
- Cable TV
- Campus Closed Circuit TV
- Nurse Call
- RFID/RTLS
- Intercom
- Assisted Listening

ELECTRICAL

Power

- Wall
- Wall Voice, Data, Video, Mic
- Floor Power
- Floor Voice, Data, Video, Mic
- Instructor's Console

Lighting

- House, General
- Linear Direct/Indirect Fixtures
- Task Lighting
- Lighting Controls
- Dimming
- Emergency Power

AUDIO/VISUAL

- Speaker System - Overhead
- Presentation - Display
- Presentation - Projector/Screen
- Presentation - Lectern
- A/V Touch Control Panel
- Audio Conferencing
- Video Conferencing
- Lighting Control
- Dimming
- AV Equipment in Room
- AV Equipment in Comm Room
- Content/Lecture Recording
- OR Integration & Control
- OR Scheduling & Management
- DVD/Blu-Ray Player
- Document Camera

CT Scan and Control

Prototypical Room Layout (480 Square Feet)

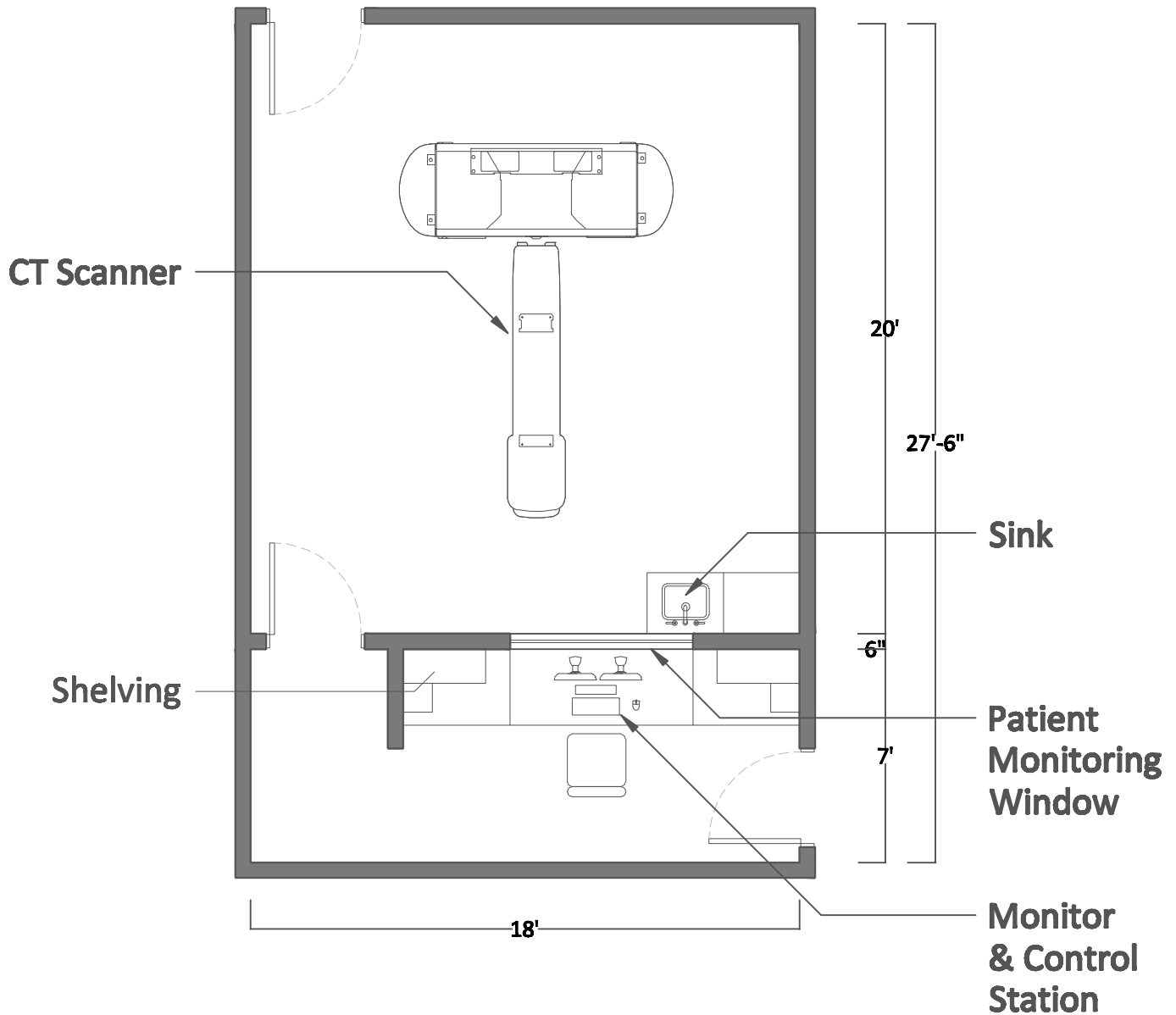

3/16"=1'

ACTUAL SIZE: 360 S.F.
CONTROL ROOM: 120 S.F.

REMARKS/NOTES:

- (3) Single wall outlet roughin locations with (2) Cat6A cables per
- Card reader with Clinical Staff access
- Overhead paging speakers in adjacent area corridors
- (1) Nurse call patient station requiring a 3-gang outlet roughin
- (1) Corridor light
- Integrated intercom equipment roughin

CT Scan and Control

Room Data Sheet

UTILIZATION (HOURS OF USE)

- 8 Hours/Day
- 14 Hours/Day
- 24 Hours/Day

SECURITY

- No Lock
- Keyed Lock
- Card Access
- Video Surveillance

DOOR HARDWARE

- Standard Hardware Set
- Automatic Door Operators
- Electric Hardware Set

ARCHITECTURAL

- Floor
 - VCT (Chemical Resistance)
 - VCT
 - Welded Seam Sheet Vinyl
 - Epoxy
 - Carpet
 - Sealed Concrete
- Partitions
 - Gyp Board, Epoxy Paint
 - Gyp Board, Paint
 - VWC
 - Glass
 - Other: Curtain w/ Track
- Base
 - 4" Rubber
 - Integral w/ Floor
 - Other:
- Ceiling
 - Open
 - Acoustical Tile
 - Gyp Board
- Door
 - Wood
 - Metal
 - Vision Panel
 - Glass

ACOUSTICS

- Special: _____ Not Applicable
- STP Wall: _____
- STP Floor: _____

MECHANICAL

- Temperature: 70-75F & 30-60%
- Heating & Cooling: Maintain 75F
- Ventilation (Per Code)
- Acoustical Control
- 15 Air Changes/Hour
- 10 Air Changes/Hour
- 6 Air Changes/Hour
- 100% Make-up Air
- Air Pressure Positive
- Air Pressure Negative
- Hoods
 - Chemical Fume Hood
 - Laminar Flow Hood
 - Biological Safety Cabinet
 - Snorkel
 - Canopy Hood
 - Other:

PLUMBING

- Hand Washing Sink
- Multiple Basin Sink
- Floor Drain
- Floor Sink
- Safety Shower/Eyewash
- Reverse Osmosis (RO)
- Carbon Dioxide (CO2)
- Nitrogen (N2)
- Oxygen (O2)
- Natural Gas
- Vacuum
- Nitrous Oxide
- Compressed Air

FIRE SUPPRESSION/DETECTION

- Suppression System
- Fire Extinguisher
- Alarm System Type:

COMMUNICATIONS

- Voice (Telephone)
- Data (Computer)
- Data (Print/Scan/Fax)
- Cable TV
- Campus Closed Circuit TV
- Nurse Call
- RFID/RTLS
- Intercom
- Assisted Listening

ELECTRICAL

- Power
 - Wall
 - Wall Voice, Data, Video, Mic
 - Floor Power
 - Floor Voice, Data, Video, Mic
 - Instructor's Console
- Lighting
 - House, General
 - Linear Direct/Indirect Fixtures
 - Task Lighting
 - Lighting Controls
 - Dimming
 - Emergency Power

AUDIO/VISUAL

- Speaker System - Overhead
- Presentation - Display
- Presentation - Projector/Screen
- Presentation - Lectern
- A/V Touch Control Panel
- Audio Conferencing
- Video Conferencing
- Lighting Control
- Dimming
- AV Equipment in Room
- AV Equipment in Comm Room
- Content/Lecture Recording
- OR Integration & Control
- OR Scheduling & Management
- DVD/Blu-Ray Player
- Document Camera

Electrical Closet

Prototypical Room Layout (200 Square Feet)

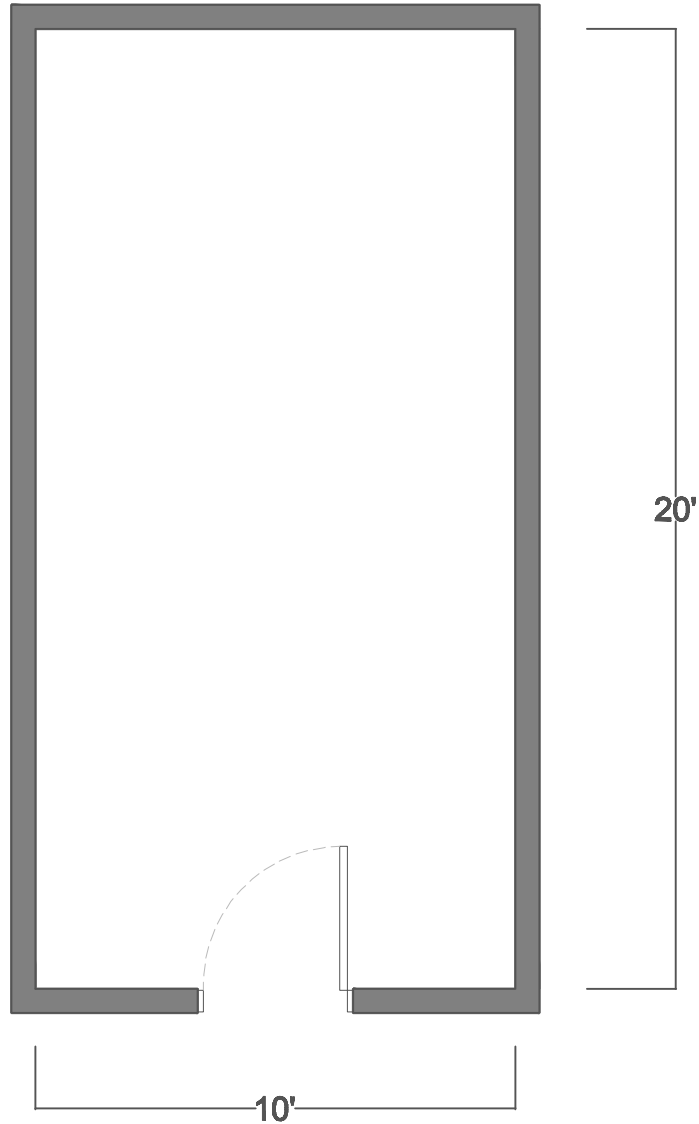

1/4" = 1'

ACTUAL SIZE: 200 S.F.

REMARKS/NOTES:

- Card reader with Facility Staff access
- (1) Wall phone with (1) Cat6A cable

Electrical Closet

Room Data Sheet

UTILIZATION (HOURS OF USE)

- 8 Hours/Day
- 14 Hours/Day
- 24 Hours/Day

SECURITY

- No Lock
- Keyed Lock
- Card Access
- Video Surveillance

DOOR HARDWARE

- Standard Hardware Set
- Automatic Door Operators
- Electric Hardware Set

ARCHITECTURAL

- Floor
- VCT (Chemical Resistance)
 - VCT
 - Welded Seam Sheet Vinyl
 - Epoxy
 - Carpet
 - Sealed Concrete

- Partitions
- Gyp Board, Epoxy Paint
 - Gyp Board, Paint
 - VWC
 - Glass
 - Other: Curtain w/ Track

- Base
- 4" Rubber
 - Integral w/ Floor
 - Other:

- Ceiling
- Open
 - Acoustical Tile
 - Gyp Board

- Door
- Wood
 - Metal
 - Vision Panel
 - Glass

ACOUSTICS

- Special: _____ Not Applicable
- STP Wall: _____
- STP Floor: _____

MECHANICAL

- Temperature: 70-75F & 30-60%
- Heating & Cooling: Maintain 75F
- Ventilation (Per Code)
- Acoustical Control
- 15 Air Changes/Hour
- 10 Air Changes/Hour
- 6 Air Changes/Hour
- 100% Make-up Air
- Air Pressure Positive
- Air Pressure Negative

- Hoods
- Chemical Fume Hood
 - Laminar Flow Hood
 - Biological Safety Cabinet
 - Snorkel
 - Canopy Hood
 - Other:

PLUMBING

- Hand Washing Sink
- Multiple Basin Sink
- Floor Drain
- Floor Sink
- Safety Shower/Eyewash
- Reverse Osmosis (RO)
- Carbon Dioxide (CO2)
- Nitrogen (N2)
- Oxygen (O2)
- Natural Gas
- Vacuum
- Nitrous Oxide
- Compressed Air

FIRE SUPPRESSION/DETECTION

- Suppression System
- Fire Extinguisher
- Alarm System Type:

COMMUNICATIONS

- Voice (Telephone)
- Data (Computer)
- Data (Print/Scan/Fax)
- Cable TV
- Campus Closed Circuit TV
- Nurse Call
- RFID/RTLS
- Intercom
- Assisted Listening

ELECTRICAL

- Power
- Wall
 - Wall Voice, Data, Video, Mic
 - Floor Power
 - Floor Voice, Data, Video, Mic
 - Instructor's Console
- Lighting
- House, General
 - Linear Direct/Indirect Fixtures
 - Task Lighting
 - Lighting Controls
 - Dimming
 - Emergency Power

AUDIO/VISUAL

- Speaker System - Overhead
- Presentation - Display
- Presentation - Projector/Screen
- Presentation - Lectern
- A/V Touch Control Panel
- Audio Conferencing
- Video Conferencing
- Lighting Control
- Dimming
- AV Equipment in Room
- AV Equipment in Comm Room
- Content/Lecture Recording
- OR Integration & Control
- OR Scheduling & Management
- DVD/Blu-Ray Player
- Document Camera

Exam/Treatment Room

Prototypical Room Layout (140 Square Feet)

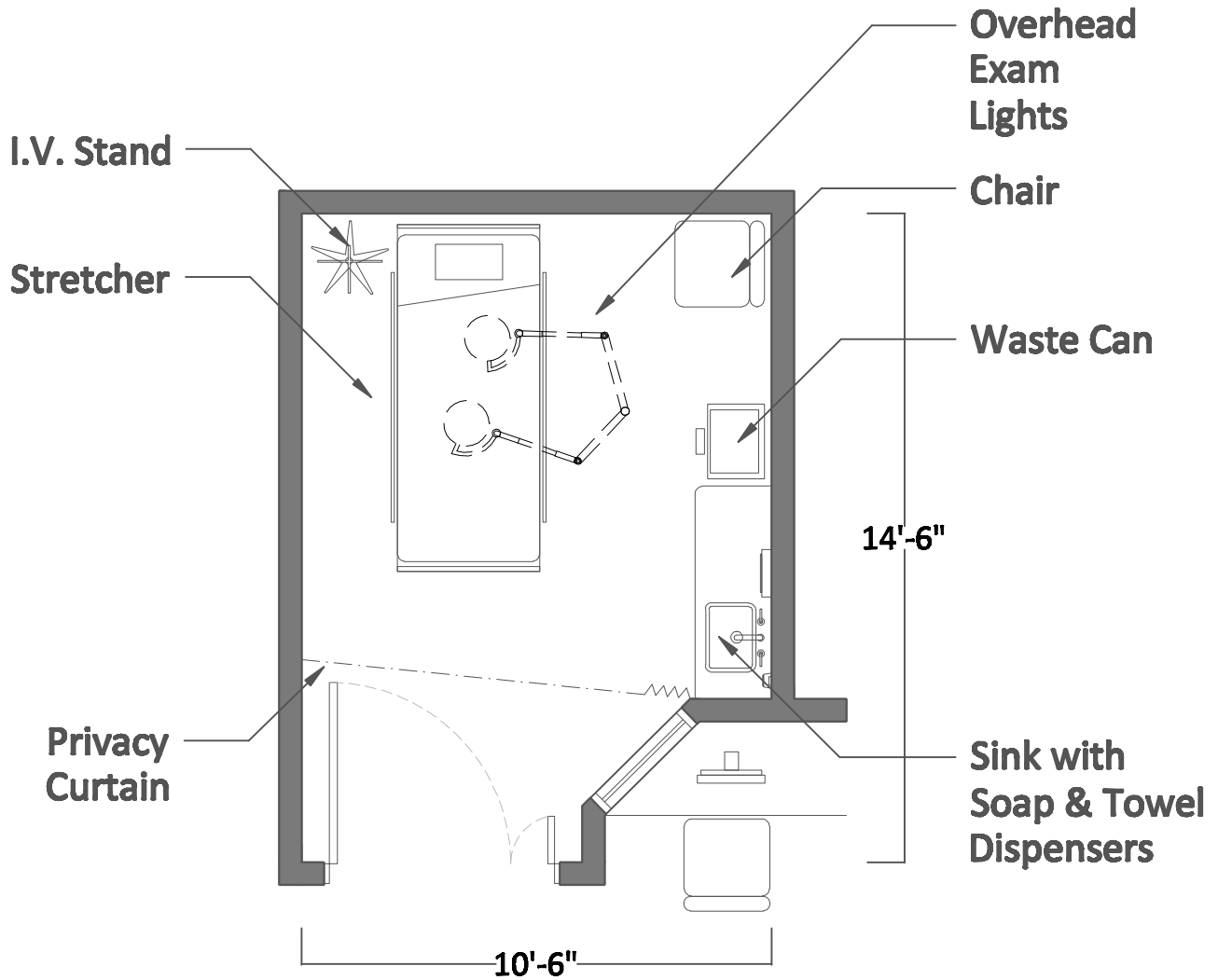

1/4" = 1'

ACTUAL SIZE: 140 S.F.

REMARKS/NOTES:

- (2) Single outlet wall roughin locations with (2) Cat6A cables
- (1) Ceiling outlet roughin location with (2) Cat6A cables
- TV outlet location with (1) Cat6A cable
- Overhead paging speakers in adjacent area corridors
- (1) Nurse call patient station and (1) staff terminal requiring a 3-gang outlet roughin each

Exam/Treatment Room

Room Data Sheet

UTILIZATION (HOURS OF USE)

- 8 Hours/Day
- 14 Hours/Day
- 24 Hours/Day

SECURITY

- No Lock
- Keyed Lock
- Card Access
- Video Surveillance

DOOR HARDWARE

- Standard Hardware Set
- Automatic Door Operators
- Electric Hardware Set

ARCHITECTURAL

- Floor
 - VCT (Chemical Resistance)
 - VCT
 - Welded Seam Sheet Vinyl
 - Epoxy
 - Carpet
 - Sealed Concrete
- Partitions
 - Gyp Board, Epoxy Paint
 - Gyp Board, Paint
 - VWC
 - Glass
 - Other: Curtain w/ Track
- Base
 - 4" Rubber
 - Integral w/ Floor
 - Other:
- Ceiling
 - Open
 - Acoustical Tile
 - Gyp Board
- Door
 - Wood
 - Metal
 - Vision Panel
 - Glass

ACOUSTICS

- Special: _____
- STP Wall: See Appendix Table 1
- STP Floor: See Appendix Table 1

MECHANICAL

- Temperature: 70-75F & 30-60%
- Heating & Cooling: Maintain 75F
- Ventilation (Per Code)
- Acoustical Control
- 15 Air Changes/Hour
- 10 Air Changes/Hour
- 6 Air Changes/Hour
- 100% Make-up Air
- Air Pressure Positive
- Air Pressure Negative
- Hoods
 - Chemical Fume Hood
 - Laminar Flow Hood
 - Biological Safety Cabinet
 - Snorkel
 - Canopy Hood
 - Other:

PLUMBING

- Hand Washing Sink
- Multiple Basin Sink
- Floor Drain
- Floor Sink
- Safety Shower/Eyewash
- Reverse Osmosis (RO)
- Carbon Dioxide (CO2)
- Nitrogen (N2)
- Oxygen (O2)
- Natural Gas
- Vacuum
- Nitrous Oxide
- Compressed Air

FIRE SUPPRESSION/DETECTION

- Suppression System
- Fire Extinguisher
- Alarm System Type:

COMMUNICATIONS

- Voice (Telephone)
- Data (Computer)
- Data (Print/Scan/Fax)
- Cable TV
- Campus Closed Circuit TV
- Nurse Call
- RFID/RTLS
- Intercom
- Assisted Listening

ELECTRICAL

- Power
 - Wall
 - Wall Voice, Data, Video, Mic
 - Floor Power
 - Floor Voice, Data, Video, Mic
 - Instructor's Console
- Lighting
 - House, General
 - Linear Direct/Indirect Fixtures
 - Task Lighting
 - Lighting Controls
 - Dimming
 - Emergency Power

AUDIO/VISUAL

- Speaker System - Overhead
- Presentation - Display
- Presentation - Projector/Screen
- Presentation - Lectern
- A/V Touch Control Panel
- Audio Conferencing
- Video Conferencing
- Lighting Control
- Dimming
- AV Equipment in Room
- AV Equipment in Comm Room
- Content/Lecture Recording
- OR Integration & Control
- OR Scheduling & Management
- DVD/Blu-Ray Player
- Document Camera

GI Endoscopy Lab

Prototypical Room Layout (320 Square Feet)

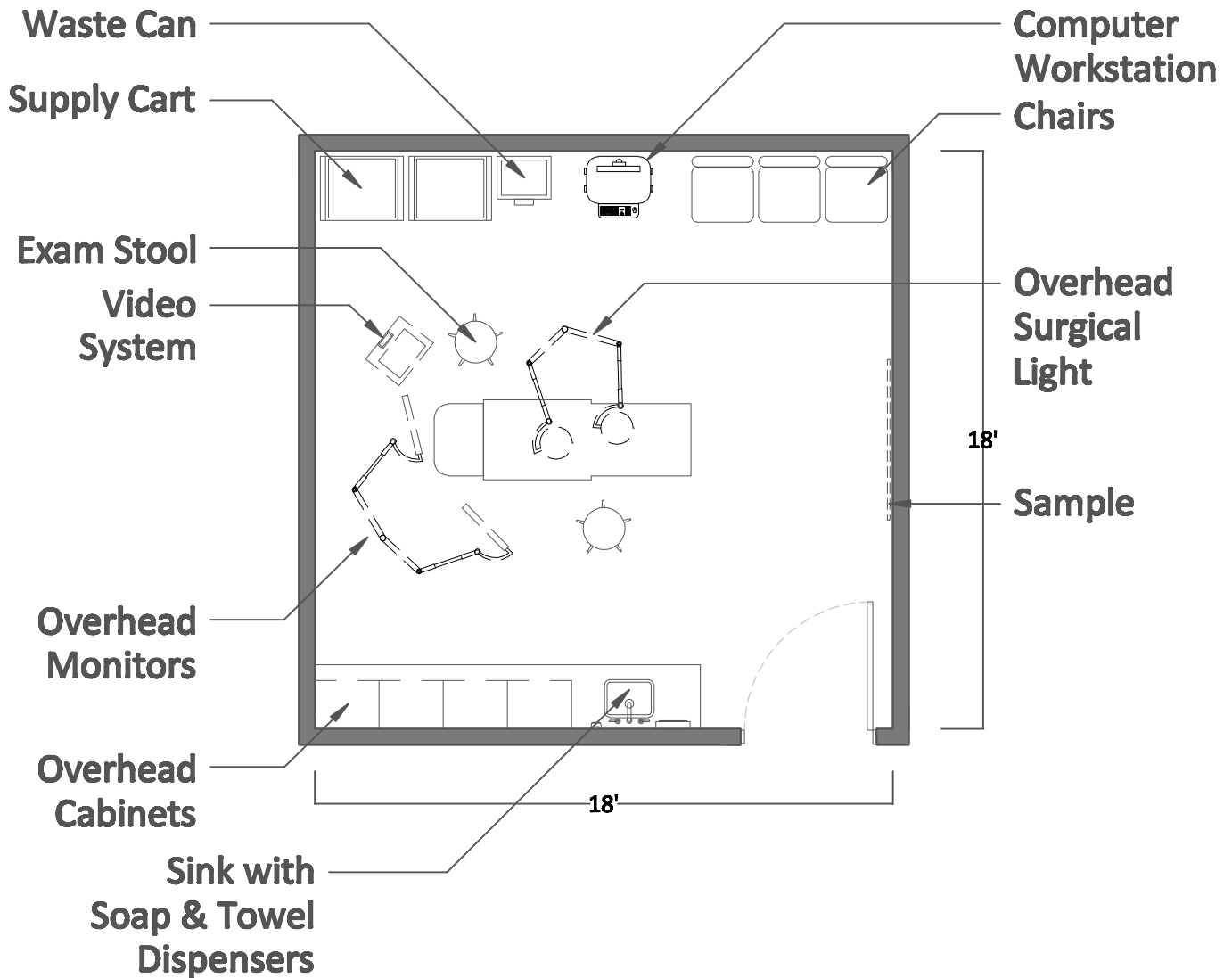

3/16"=1'

ACTUAL SIZE: 320 S.F.

REMARKS/NOTES:

- (8) Single outlet wall roughin locations with (2) Cat6A cables
- (1) Ceiling outlet roughin with (4) Cat6A cables
- (1) Wall Phones with (1) Cat6A cable
- (1) Single outlet wall roughin location with (1) RTLS Cat6A cable
- (2) Nurse call patient stations requiring a 3-gang outlet roughin
- Overhead paging speakers in adjacent area corridors
- OR integration system with (4) overhead speakers, (2) cameras, and (2) in-field displays
- OR control & management touchscreen wall mounted with (1) Cat6A cable

GI Endoscopy Lab

Room Data Sheet

UTILIZATION (HOURS OF USE)

- 8 Hours/Day
- 14 Hours/Day
- 24 Hours/Day

SECURITY

- No Lock
- Keyed Lock
- Card Access
- Video Surveillance

DOOR HARDWARE

- Standard Hardware Set
- Automatic Door Operators
- Electric Hardware Set

ARCHITECTURAL

- Floor
 - VCT (Chemical Resistance)
 - VCT
 - Welded Seam Sheet Vinyl
 - Epoxy
 - Carpet
 - Sealed Concrete
- Partitions
 - Gyp Board, Epoxy Paint
 - Gyp Board, Paint
 - VWC
 - Glass
 - Other: Curtain w/ Track
- Base
 - 4" Rubber
 - Integral w/ Floor
 - Other:
- Ceiling
 - Open
 - Acoustical Tile
 - Gyp Board
- Door
 - Wood
 - Metal
 - Vision Panel
 - Glass

ACOUSTICS

- Special: _____
- STP Wall: See Appendix Table 1
- STP Floor: See Appendix Table 1

MECHANICAL

- Temperature: 70-75F & 30-60%
- Heating & Cooling: Maintain 75F
- Ventilation (Per Code)
- Acoustical Control
- 15 Air Changes/Hour
- 10 Air Changes/Hour
- 6 Air Changes/Hour
- 100% Make-up Air
- Air Pressure Positive
- Air Pressure Negative
- Hoods
 - Chemical Fume Hood
 - Laminar Flow Hood
 - Biological Safety Cabinet
 - Snorkel
 - Canopy Hood
 - Other:

PLUMBING

- Hand Washing Sink
- Multiple Basin Sink
- Floor Drain
- Floor Sink
- Safety Shower/Eyewash
- Reverse Osmosis (RO)
- Carbon Dioxide (CO2)
- Nitrogen (N2)
- Oxygen (O2)
- Natural Gas
- Vacuum
- Nitrous Oxide
- Compressed Air

FIRE SUPPRESSION/DETECTION

- Suppression System
- Fire Extinguisher
- Alarm System Type:

COMMUNICATIONS

- Voice (Telephone)
- Data (Computer)
- Data (Print/Scan/Fax)
- Cable TV
- Campus Closed Circuit TV
- Nurse Call
- RFID/RTLS
- Intercom
- Assisted Listening

ELECTRICAL

- Power
 - Wall
 - Wall Voice, Data, Video, Mic
 - Floor Power
 - Floor Voice, Data, Video, Mic
 - Instructor's Console
- Lighting
 - House, General
 - Linear Direct/Indirect Fixtures
 - Task Lighting
 - Lighting Controls
 - Dimming
 - Emergency Power

AUDIO/VISUAL

- Speaker System - Overhead
- Presentation - Display
- Presentation - Projector/Screen
- Presentation - Lectern
- A/V Touch Control Panel
- Audio Conferencing
- Video Conferencing
- Lighting Control
- Dimming
- AV Equipment in Room
- AV Equipment in Comm Room
- Content/Lecture Recording
- OR Integration & Control
- OR Scheduling & Management
- DVD/Blu-Ray Player
- Document Camera

Housekeeping

Prototypical Room Layout (50 Square Feet)

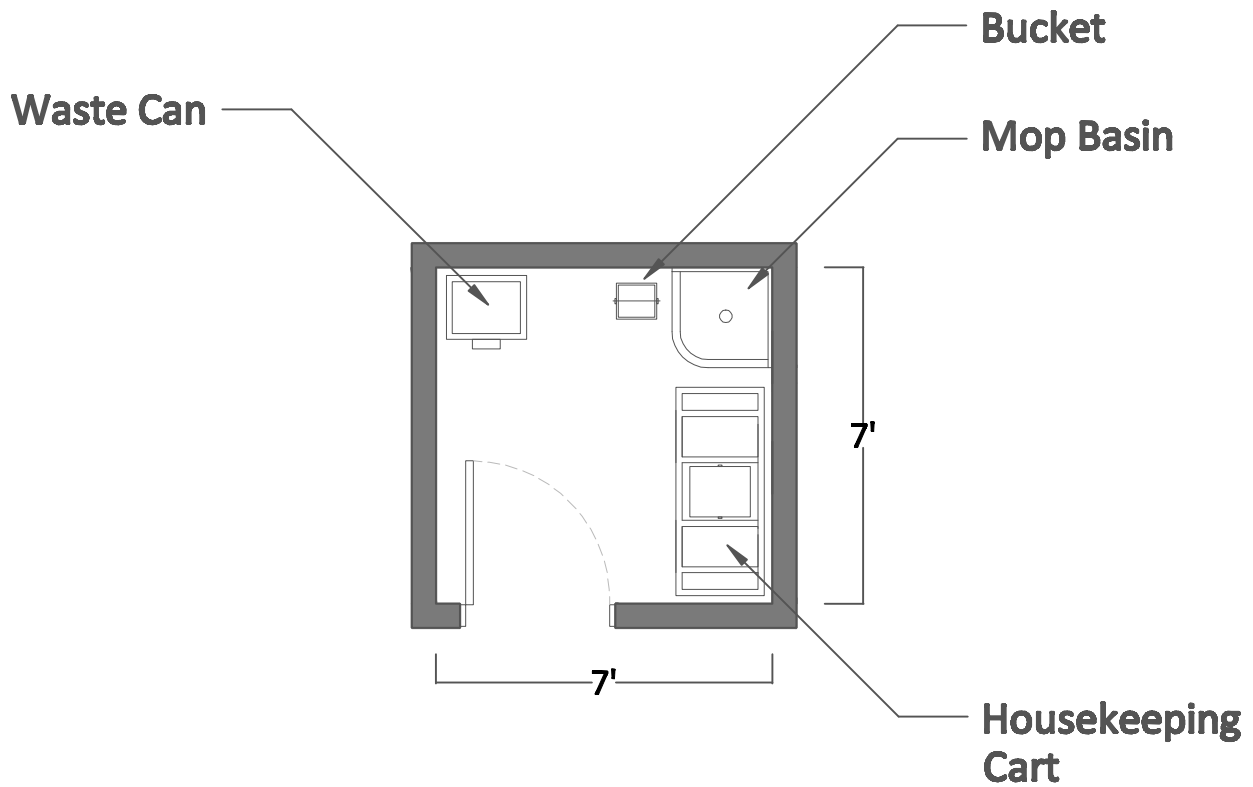

1/4" = 1'

ACTUAL SIZE: 50 S.F.

REMARKS/NOTES:

- (1) Wall phone with (1) Cat6A cable
- Card reader with EVS and Facility access

Housekeeping

Room Data Sheet

UTILIZATION (HOURS OF USE)

- 8 Hours/Day
- 14 Hours/Day
- 24 Hours/Day

SECURITY

- No Lock
- Keyed Lock
- Card Access
- Video Surveillance

DOOR HARDWARE

- Standard Hardware Set
- Automatic Door Operators
- Electric Hardware Set

ARCHITECTURAL

- Floor
 - VCT (Chemical Resistance)
 - VCT
 - Welded Seam Sheet Vinyl
 - Epoxy
 - Carpet
 - Sealed Concrete
- Partitions
 - Gyp Board, Epoxy Paint
 - Gyp Board, Paint
 - VWC
 - Glass
 - Other: Curtain w/ Track
- Base
 - 4" Rubber
 - Integral w/ Floor
 - Other:
- Ceiling
 - Open
 - Acoustical Tile
 - Gyp Board
- Door
 - Wood
 - Metal
 - Vision Panel
 - Glass

ACOUSTICS

- Special: _____ Not Applicable
- STP Wall: _____
- STP Floor: _____

MECHANICAL

- Temperature: 70-75F & 30-60%
- Heating & Cooling: Maintain 75F
- Ventilation (Per Code)
- Acoustical Control
- 15 Air Changes/Hour
- 10 Air Changes/Hour
- 6 Air Changes/Hour
- 100% Make-up Air
- Air Pressure Positive
- Air Pressure Negative
- Hoods
 - Chemical Fume Hood
 - Laminar Flow Hood
 - Biological Safety Cabinet
 - Snorkel
 - Canopy Hood
 - Other:

PLUMBING

- Hand Washing Sink
- Multiple Basin Sink
- Floor Drain
- Floor Sink
- Safety Shower/Eyewash
- Reverse Osmosis (RO)
- Carbon Dioxide (CO2)
- Nitrogen (N2)
- Oxygen (O2)
- Natural Gas
- Vacuum
- Nitrous Oxide
- Compressed Air

FIRE SUPPRESSION/DETECTION

- Suppression System
- Fire Extinguisher
- Alarm System Type:

COMMUNICATIONS

- Voice (Telephone)
- Data (Computer)
- Data (Print/Scan/Fax)
- Cable TV
- Campus Closed Circuit TV
- Nurse Call
- RFID/RTLS
- Intercom
- Assisted Listening

ELECTRICAL

- Power
 - Wall
 - Wall Voice, Data, Video, Mic
 - Floor Power
 - Floor Voice, Data, Video, Mic
 - Instructor's Console
- Lighting
 - House, General
 - Linear Direct/Indirect Fixtures
 - Task Lighting
 - Lighting Controls
 - Dimming
 - Emergency Power

AUDIO/VISUAL

- Speaker System - Overhead
- Presentation - Display
- Presentation - Projector/Screen
- Presentation - Lectern
- A/V Touch Control Panel
- Audio Conferencing
- Video Conferencing
- Lighting Control
- Dimming
- AV Equipment in Room
- AV Equipment in Comm Room
- Content/Lecture Recording
- OR Integration & Control
- OR Scheduling & Management
- DVD/Blu-Ray Player
- Document Camera

Intermediate Distribution Frame

Prototypical Room Layout (200 Square Feet)

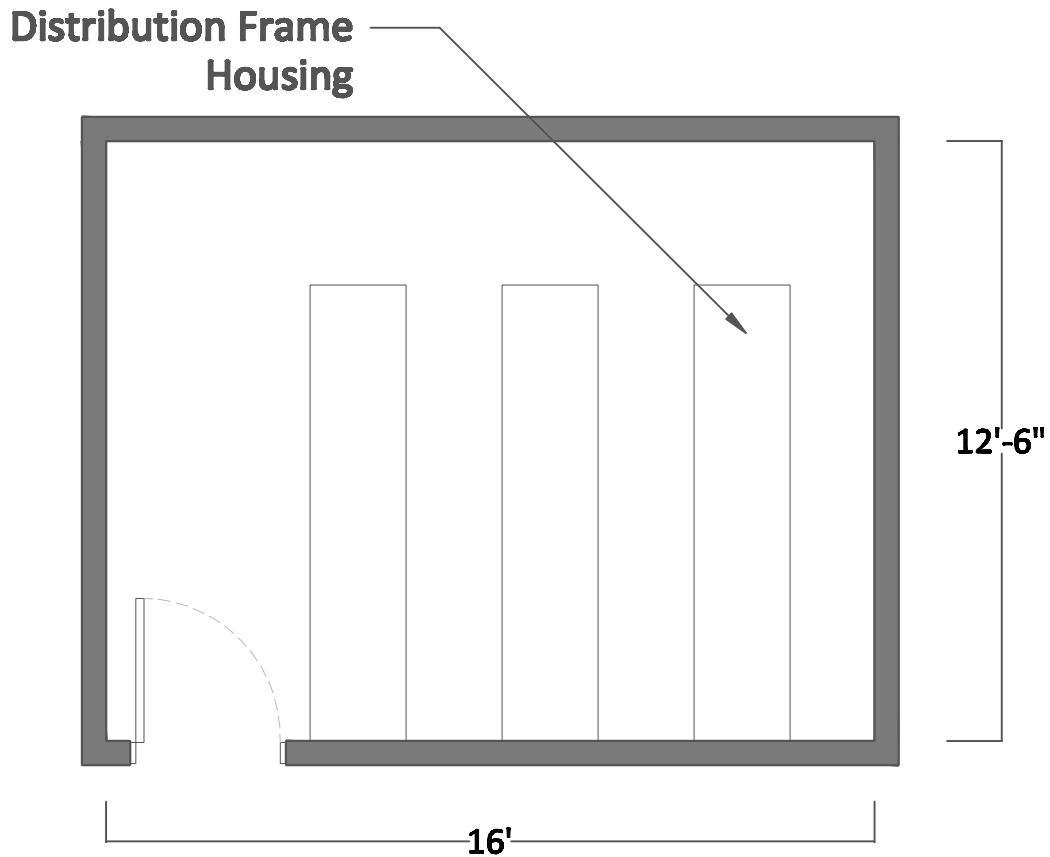

1/4" = 1'

ACTUAL SIZE: 200 S.F.

REMARKS/NOTES:

- (1) Wall phone with (1) Cat6A cable
- Card reader with IT and BioMed access

Intermediate Distribution Frame

Room Data Sheet

UTILIZATION (HOURS OF USE)

- 8 Hours/Day
- 14 Hours/Day
- 24 Hours/Day

SECURITY

- No Lock
- Keyed Lock
- Card Access
- Video Surveillance

DOOR HARDWARE

- Standard Hardware Set
- Automatic Door Operators
- Electric Hardware Set

ARCHITECTURAL

- Floor
- VCT (Chemical Resistance)
- VCT
- Welded Seam Sheet Vinyl
- Epoxy
- Carpet
- Sealed Concrete

- Partitions
- Gyp Board, Epoxy Paint
- Gyp Board, Paint
- VWC
- Glass
- Other: Curtain w/ Track

- Base
- 4" Rubber
- Integral w/ Floor
- Other:

- Ceiling
- Open
- Acoustical Tile
- Gyp Board

- Door
- Wood
- Metal
- Vision Panel
- Glass

ACOUSTICS

- Special: _____ Not Applicable
- STP Wall: _____
- STP Floor: _____

MECHANICAL

- Temperature: 70-75F & 30-60%
- Heating & Cooling: Maintain 75F
- Ventilation (Per Code)
- Acoustical Control
- 15 Air Changes/Hour
- 10 Air Changes/Hour
- 6 Air Changes/Hour
- 100% Make-up Air
- Air Pressure Positive
- Air Pressure Negative

- Hoods
- Chemical Fume Hood
- Laminar Flow Hood
- Biological Safety Cabinet
- Snorkel
- Canopy Hood
- Other:

PLUMBING

- Hand Washing Sink
- Multiple Basin Sink
- Floor Drain
- Floor Sink
- Safety Shower/Eyewash
- Reverse Osmosis (RO)
- Carbon Dioxide (CO2)
- Nitrogen (N2)
- Oxygen (O2)
- Natural Gas
- Vacuum
- Nitrous Oxide
- Compressed Air

FIRE SUPPRESSION/DETECTION

- Suppression System
- Fire Extinguisher
- Alarm System Type:

COMMUNICATIONS

- Voice (Telephone)
- Data (Computer)
- Data (Print/Scan/Fax)
- Cable TV
- Campus Closed Circuit TV
- Nurse Call
- RFID/RTLS
- Intercom
- Assisted Listening

ELECTRICAL

- Power
- Wall
- Wall Voice, Data, Video, Mic
- Floor Power
- Floor Voice, Data, Video, Mic
- Instructor's Console
- Lighting
- House, General
- Linear Direct/Indirect Fixtures
- Task Lighting
- Lighting Controls
- Dimming
- Emergency Power

AUDIO/VISUAL

- Speaker System - Overhead
- Presentation - Display
- Presentation - Projector/Screen
- Presentation - Lectern
- A/V Touch Control Panel
- Audio Conferencing
- Video Conferencing
- Lighting Control
- Dimming
- AV Equipment in Room
- AV Equipment in Comm Room
- Content/Lecture Recording
- OR Integration & Control
- OR Scheduling & Management
- DVD/Blu-Ray Player
- Document Camera

Labor/Delivery/Recovery Room

Prototypical Room Layout (428 Square Feet)

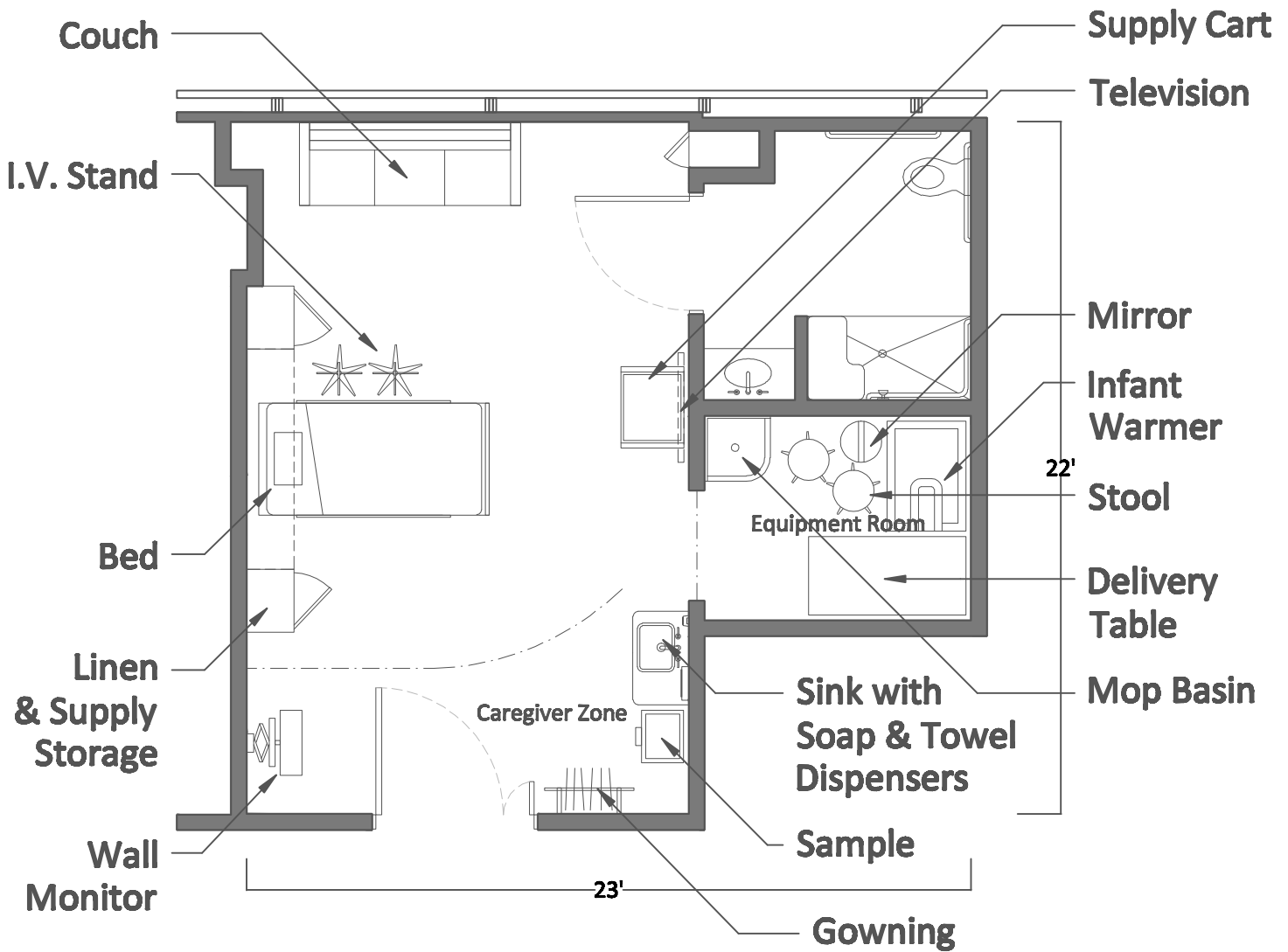

ACTUAL SIZE: 308 S.F.

EQUIPMENT: 56 S.F.

TOILET: 64 S.F.

3/16"=1'

REMARKS/NOTES:

- (4) Single outlet wall roughin location with (2) Cat6A cables
- (1) Ceiling outlet roughin location with (2) Cat6A cables
- TV outlet location with (1) Cat6A cable
- Interactive content/Patient portal
- Overhead Paging speakers in adjacent area corridors
- (2) Nurse call patient station requiring a 3-gang outlet roughin
- Nurse call pull cord with audio in bathroom

Labor/Delivery/Recovery Room

Room Data Sheet

UTILIZATION (HOURS OF USE)

- 8 Hours/Day
- 14 Hours/Day
- 24 Hours/Day

SECURITY

- No Lock
- Keyed Lock
- Card Access
- Video Surveillance

DOOR HARDWARE

- Standard Hardware Set
- Automatic Door Operators
- Electric Hardware Set

ARCHITECTURAL

Floor

- VCT (Chemical Resistance)
- VCT
- Welded Seam Sheet Vinyl
- Epoxy
- Carpet
- Sealed Concrete

Partitions

- Gyp Board, Epoxy Paint
- Gyp Board, Paint
- VWC
- Glass
- Other: Curtain w/ Track

Base

- 4" Rubber
- Integral w/ Floor
- Other:

Ceiling

- Open
- Acoustical Tile
- Gyp Board

Door

- Wood
- Metal
- Vision Panel
- Glass

ACOUSTICS

- Special: _____
- STP Wall: See Appendix Table 1
- STP Floor: See Appendix Table 1

MECHANICAL

- Temperature: 70-75F & 30-60%
- Heating & Cooling: Maintain 75F
- Ventilation (Per Code)
- Acoustical Control
- 15 Air Changes/Hour
- 10 Air Changes/Hour
- 6 Air Changes/Hour
- 100% Make-up Air
- Air Pressure Positive
- Air Pressure Negative

Hoods

- Chemical Fume Hood
- Laminar Flow Hood
- Biological Safety Cabinet
- Snorkel
- Canopy Hood
- Other:

PLUMBING

- Hand Washing Sink
- Multiple Basin Sink
- Floor Drain
- Floor Sink
- Safety Shower/Eyewash
- Reverse Osmosis (RO)
- Carbon Dioxide (CO2)
- Nitrogen (N2)
- Oxygen (O2)
- Natural Gas
- Vacuum
- Nitrous Oxide
- Compressed Air

FIRE SUPPRESSION/DETECTION

- Suppression System
- Fire Extinguisher
- Alarm System Type:

COMMUNICATIONS

- Voice (Telephone)
- Data (Computer)
- Data (Print/Scan/Fax)
- Cable TV
- Campus Closed Circuit TV
- Nurse Call
- RFID/RTLS
- Intercom
- Assisted Listening

ELECTRICAL

Power

- Wall
- Wall Voice, Data, Video, Mic
- Floor Power
- Floor Voice, Data, Video, Mic
- Instructor's Console

Lighting

- House, General
- Linear Direct/Indirect Fixtures
- Task Lighting
- Lighting Controls
- Dimming
- Emergency Power

AUDIO/VISUAL

- Speaker System - Overhead
- Presentation - Display
- Presentation - Projector/Screen
- Presentation - Lectern
- A/V Touch Control Panel
- Audio Conferencing
- Video Conferencing
- Lighting Control
- Dimming
- AV Equipment in Room
- AV Equipment in Comm Room
- Content/Lecture Recording
- OR Integration & Control
- OR Scheduling & Management
- DVD/Blu-Ray Player
- Document Camera

Main Distribution Frame

Prototypical Room Layout (720 Square Feet)

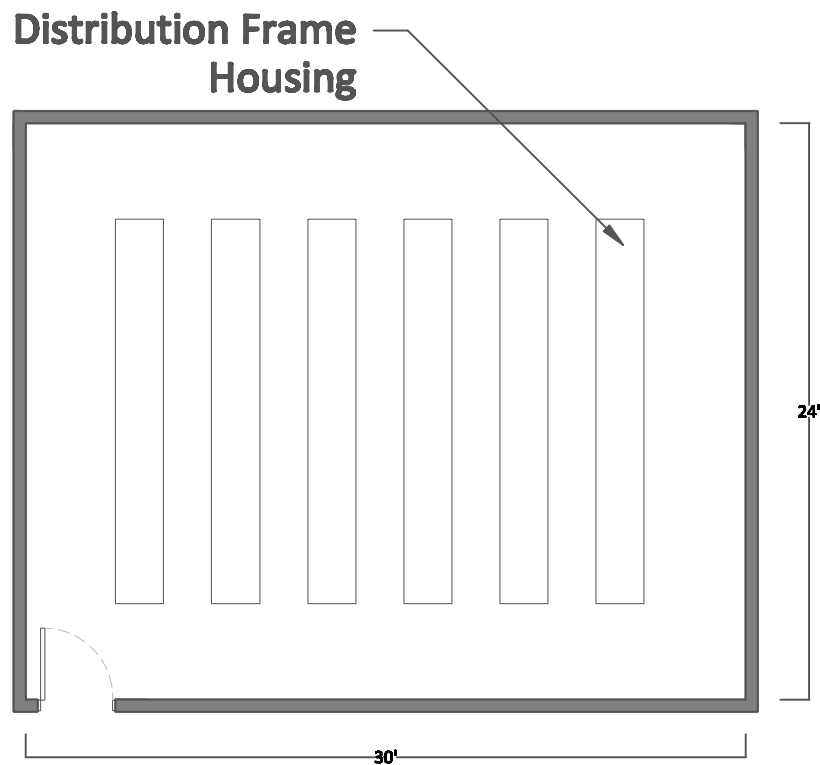

1/8" = 1'

ACTUAL SIZE: 720 S.F.

REMARKS/NOTES:

- (2) Wall phone with (1) Cat6A cable each
- Card reader with IT and BioMed access

Main Distribution Frame

Room Data Sheet

UTILIZATION (HOURS OF USE)

- 8 Hours/Day
- 14 Hours/Day
- 24 Hours/Day

SECURITY

- No Lock
- Keyed Lock
- Card Access
- Video Surveillance

DOOR HARDWARE

- Standard Hardware Set
- Automatic Door Operators
- Electric Hardware Set

ARCHITECTURAL

- Floor
- VCT (Chemical Resistance)
 - VCT
 - Welded Seam Sheet Vinyl
 - Epoxy
 - Carpet
 - Sealed Concrete

- Partitions
- Gyp Board, Epoxy Paint
 - Gyp Board, Paint
 - VWC
 - Glass
 - Other: Curtain w/ Track

- Base
- 4" Rubber
 - Integral w/ Floor
 - Other:

- Ceiling
- Open
 - Acoustical Tile
 - Gyp Board

- Door
- Wood
 - Metal
 - Vision Panel
 - Glass

ACOUSTICS

- Special: _____ Not Applicable
- STP Wall: _____
- STP Floor: _____

MECHANICAL

- Temperature: 70-75F & 30-60%
- Heating & Cooling: Maintain 75F
- Ventilation (Per Code)
- Acoustical Control
- 15 Air Changes/Hour
- 10 Air Changes/Hour
- 6 Air Changes/Hour
- 100% Make-up Air
- Air Pressure Positive
- Air Pressure Negative

- Hoods
- Chemical Fume Hood
 - Laminar Flow Hood
 - Biological Safety Cabinet
 - Snorkel
 - Canopy Hood
 - Other:

PLUMBING

- Hand Washing Sink
- Multiple Basin Sink
- Floor Drain
- Floor Sink
- Safety Shower/Eyewash
- Reverse Osmosis (RO)
- Carbon Dioxide (CO2)
- Nitrogen (N2)
- Oxygen (O2)
- Natural Gas
- Vacuum
- Nitrous Oxide
- Compressed Air

FIRE SUPPRESSION/DETECTION

- Suppression System
- Fire Extinguisher
- Alarm System Type:

COMMUNICATIONS

- Voice (Telephone)
- Data (Computer)
- Data (Print/Scan/Fax)
- Cable TV
- Campus Closed Circuit TV
- Nurse Call
- RFID/RTLS
- Intercom
- Assisted Listening

ELECTRICAL

- Power
- Wall
 - Wall Voice, Data, Video, Mic
 - Floor Power
 - Floor Voice, Data, Video, Mic
 - Instructor's Console
- Lighting
- House, General
 - Linear Direct/Indirect Fixtures
 - Task Lighting
 - Lighting Controls
 - Dimming
 - Emergency Power

AUDIO/VISUAL

- Speaker System - Overhead
- Presentation - Display
- Presentation - Projector/Screen
- Presentation - Lectern
- A/V Touch Control Panel
- Audio Conferencing
- Video Conferencing
- Lighting Control
- Dimming
- AV Equipment in Room
- AV Equipment in Comm Room
- Content/Lecture Recording
- OR Integration & Control
- OR Scheduling & Management
- DVD/Blu-Ray Player
- Document Camera

Medication

Prototypical Room Layout (100 Square Feet)

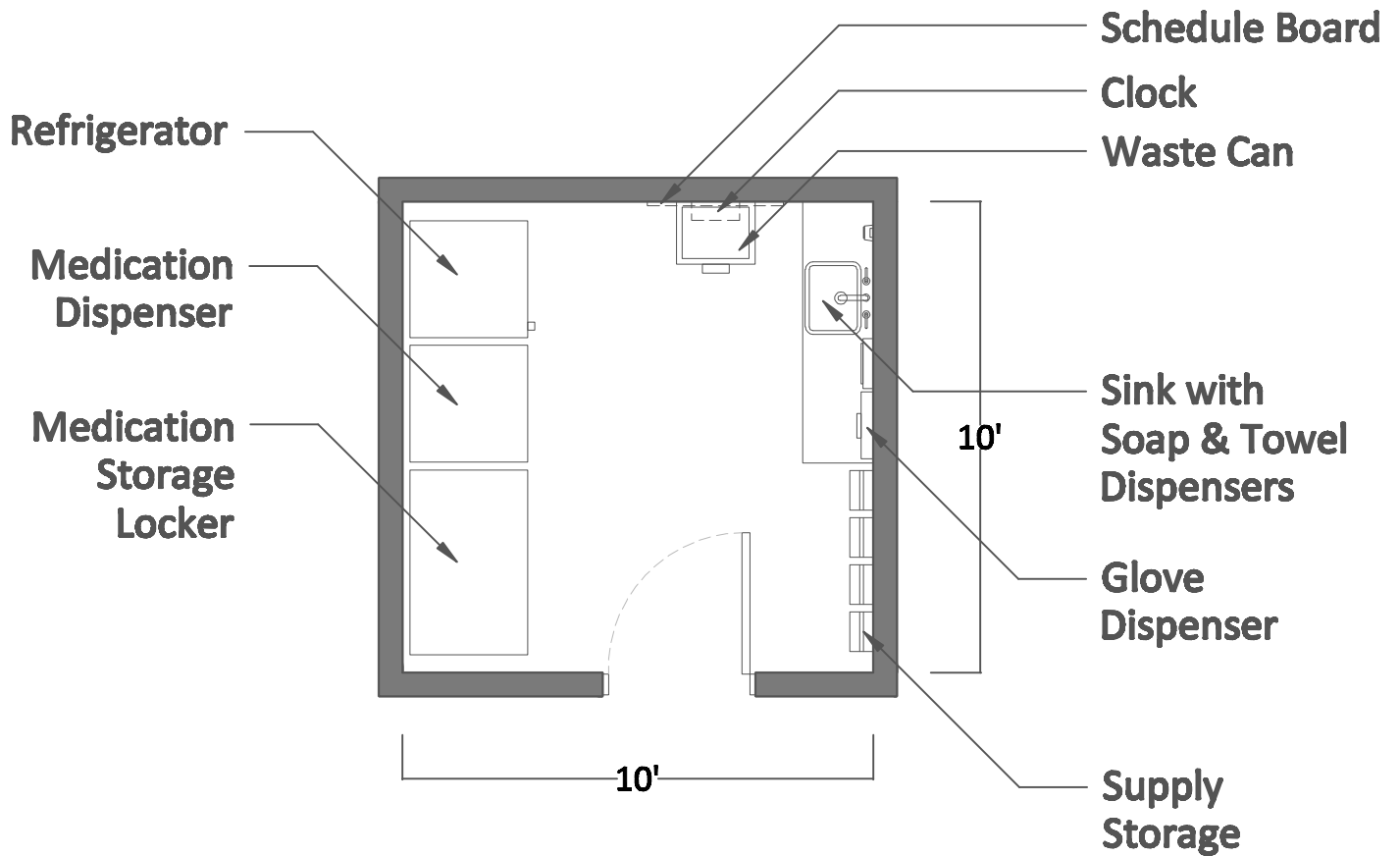

1/4" = 1'

ACTUAL SIZE: 100 S.F.

REMARKS/NOTES:

- Card reader with Clinical Staff access
- (1) Wall Phones with (1) Cat6A cable
- Nurse call duty station requiring a single outlet roughin
- (2) Single outlet wall roughin location with (2) Cat6A cables
- Overhead paging speakers in adjacent area corridors and room
- Security camera with (1) ceiling (1) Cat6A cable

Medication

Room Data Sheet

UTILIZATION (HOURS OF USE)

- 8 Hours/Day
- 14 Hours/Day
- 24 Hours/Day

SECURITY

- No Lock
- Keyed Lock
- Card Access
- Video Surveillance

DOOR HARDWARE

- Standard Hardware Set
- Automatic Door Operators
- Electric Hardware Set

ARCHITECTURAL

- Floor
- VCT (Chemical Resistance)
 - VCT
 - Welded Seam Sheet Vinyl
 - Epoxy
 - Carpet
 - Sealed Concrete

- Partitions
- Gyp Board, Epoxy Paint
 - Gyp Board, Paint
 - VWC
 - Glass
 - Other: Curtain w/ Track

- Base
- 4" Rubber
 - Integral w/ Floor
 - Other:

- Ceiling
- Open
 - Acoustical Tile
 - Gyp Board

- Door
- Wood
 - Metal
 - Vision Panel
 - Glass

ACOUSTICS

- Special: _____ Not Applicable
- STP Wall: _____
- STP Floor: _____

MECHANICAL

- Temperature: 70-75F & 30-60%
- Heating & Cooling: Maintain 75F
- Ventilation (Per Code)
- Acoustical Control
- 15 Air Changes/Hour
- 10 Air Changes/Hour
- 6 Air Changes/Hour
- 100% Make-up Air
- Air Pressure Positive
- Air Pressure Negative

- Hoods
- Chemical Fume Hood
 - Laminar Flow Hood
 - Biological Safety Cabinet
 - Snorkel
 - Canopy Hood
 - Other:

PLUMBING

- Hand Washing Sink
- Multiple Basin Sink
- Floor Drain
- Floor Sink
- Safety Shower/Eyewash
- Reverse Osmosis (RO)
- Carbon Dioxide (CO2)
- Nitrogen (N2)
- Oxygen (O2)
- Natural Gas
- Vacuum
- Nitrous Oxide
- Compressed Air

FIRE SUPPRESSION/DETECTION

- Suppression System
- Fire Extinguisher
- Alarm System Type:

COMMUNICATIONS

- Voice (Telephone)
- Data (Computer)
- Data (Print/Scan/Fax)
- Cable TV
- Campus Closed Circuit TV
- Nurse Call
- RFID/RTLS
- Intercom
- Assisted Listening

ELECTRICAL

- Power
- Wall
 - Wall Voice, Data, Video, Mic
 - Floor Power
 - Floor Voice, Data, Video, Mic
 - Instructor's Console
- Lighting
- House, General
 - Linear Direct/Indirect Fixtures
 - Task Lighting
 - Lighting Controls
 - Dimming
 - Emergency Power

AUDIO/VISUAL

- Speaker System - Overhead
- Presentation - Display
- Presentation - Projector/Screen
- Presentation - Lectern
- A/V Touch Control Panel
- Audio Conferencing
- Video Conferencing
- Lighting Control
- Dimming
- AV Equipment in Room
- AV Equipment in Comm Room
- Content/Lecture Recording
- OR Integration & Control
- OR Scheduling & Management
- DVD/Blu-Ray Player
- Document Camera

NICU

Prototypical Room Layout (200 Square Feet)

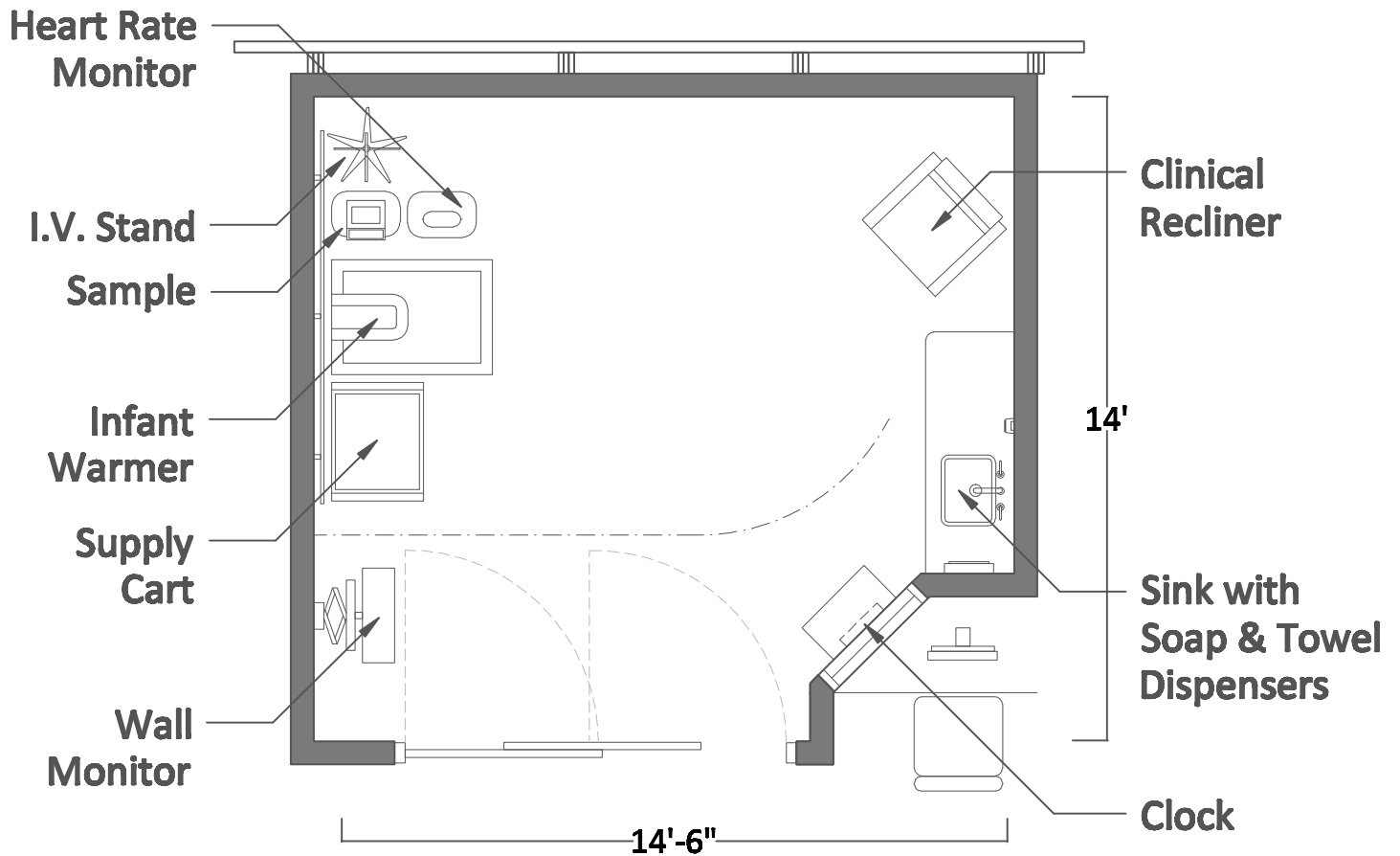

1/4" = 1'

ACTUAL SIZE: 200 S.F.

REMARKS/NOTES:

- (4) Single outlet wall roughin location with (2) Cat6A cables
- TV outlet location with (1) Cat6A cable
- (1) Nurse call patient station and (1) staff terminal requiring a 3-gang outlet roughin each
- Overhead paging speakers in adjacent area corridors
- (1) RTLS ceiling mount at room door

NICU

Room Data Sheet

UTILIZATION (HOURS OF USE)

- 8 Hours/Day
- 14 Hours/Day
- 24 Hours/Day

SECURITY

- No Lock
- Keyed Lock
- Card Access
- Video Surveillance

DOOR HARDWARE

- Standard Hardware Set
- Automatic Door Operators
- Electric Hardware Set

ARCHITECTURAL

Floor

- VCT (Chemical Resistance)
- VCT
- Welded Seam Sheet Vinyl
- Epoxy
- Carpet
- Sealed Concrete

Partitions

- Gyp Board, Epoxy Paint
- Gyp Board, Paint
- VWC
- Glass
- Other: Curtain w/ Track

Base

- 4" Rubber
- Integral w/ Floor
- Other:

Ceiling

- Open
- Acoustical Tile
- Gyp Board

Door

- Wood
- Metal
- Vision Panel
- Glass

ACOUSTICS

- Special: _____
- STP Wall: See Appendix Table 1
- STP Floor: See Appendix Table 1

MECHANICAL

- Temperature: 70-75F & 30-60%
- Heating & Cooling: Maintain 75F
- Ventilation (Per Code)
- Acoustical Control
- 15 Air Changes/Hour
- 10 Air Changes/Hour
- 6 Air Changes/Hour
- 100% Make-up Air
- Air Pressure Positive
- Air Pressure Negative

Hoods

- Chemical Fume Hood
- Laminar Flow Hood
- Biological Safety Cabinet
- Snorkel
- Canopy Hood
- Other:

PLUMBING

- Hand Washing Sink
- Multiple Basin Sink
- Floor Drain
- Floor Sink
- Safety Shower/Eyewash
- Reverse Osmosis (RO)
- Carbon Dioxide (CO2)
- Nitrogen (N2)
- Oxygen (O2)
- Natural Gas
- Vacuum
- Nitrous Oxide
- Compressed Air

FIRE SUPPRESSION/DETECTION

- Suppression System
- Fire Extinguisher
- Alarm System Type:

COMMUNICATIONS

- Voice (Telephone)
- Data (Computer)
- Data (Print/Scan/Fax)
- Cable TV
- Campus Closed Circuit TV
- Nurse Call
- RFID/RTLS
- Intercom
- Assisted Listening

ELECTRICAL

Power

- Wall
- Wall Voice, Data, Video, Mic
- Floor Power
- Floor Voice, Data, Video, Mic
- Instructor's Console

Lighting

- House, General
- Linear Direct/Indirect Fixtures
- Task Lighting
- Lighting Controls
- Dimming
- Emergency Power

AUDIO/VISUAL

- Speaker System - Overhead
- Presentation - Display
- Presentation - Projector/Screen
- Presentation - Lectern
- A/V Touch Control Panel
- Audio Conferencing
- Video Conferencing
- Lighting Control
- Dimming
- AV Equipment in Room
- AV Equipment in Comm Room
- Content/Lecture Recording
- OR Integration & Control
- OR Scheduling & Management
- DVD/Blu-Ray Player
- Document Camera

Nourishment

Prototypical Room Layout (110 Square Feet)

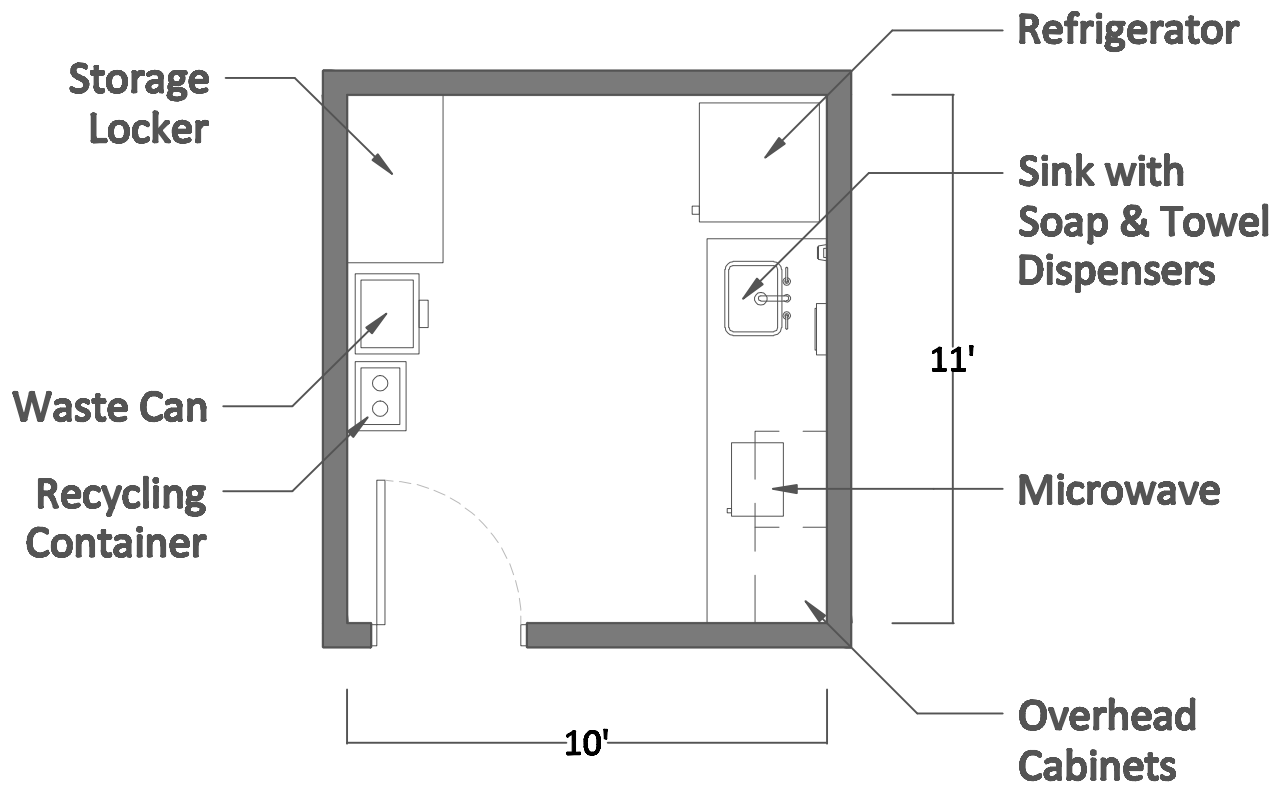

1/4" = 1'

ACTUAL SIZE: 110 S.F.

REMARKS/NOTES:

- Card reader with Clinical Staff access
- (1) Single outlet wall roughin location with (2) Cat6A cables
- Overhead paging speakers in adjacent area corridors and room
- Nurse call duty station requiring a single outlet roughin

Nourishment

Room Data Sheet

UTILIZATION (HOURS OF USE)

- 8 Hours/Day
 14 Hours/Day
 24 Hours/Day

SECURITY

- No Lock
 Keyed Lock
 Card Access
 Video Surveillance

DOOR HARDWARE

- Standard Hardware Set
 Automatic Door Operators
 Electric Hardware Set

ARCHITECTURAL

- Floor
 VCT (Chemical Resistance)
 VCT
 Welded Seam Sheet Vinyl
 Epoxy
 Carpet
 Sealed Concrete
- Partitions
 Gyp Board, Epoxy Paint
 Gyp Board, Paint
 VWC
 Glass
 Other: Curtain w/ Track
- Base
 4" Rubber
 Integral w/ Floor
 Other:
- Ceiling
 Open
 Acoustical Tile
 Gyp Board
- Door
 Wood
 Metal
 Vision Panel
 Glass

ACOUSTICS

- Special: _____ Not Applicable
 STP Wall: _____
 STP Floor: _____

MECHANICAL

- Temperature: 70-75F & 30-60%
 Heating & Cooling: Maintain 75F
 Ventilation (Per Code)
 Acoustical Control
 15 Air Changes/Hour
 10 Air Changes/Hour
 6 Air Changes/Hour
 100% Make-up Air
 Air Pressure Positive
 Air Pressure Negative
- Hoods
 Chemical Fume Hood
 Laminar Flow Hood
 Biological Safety Cabinet
 Snorkel
 Canopy Hood
 Other:

PLUMBING

- Hand Washing Sink
 Multiple Basin Sink
 Floor Drain
 Floor Sink
 Safety Shower/Eyewash
 Reverse Osmosis (RO)
 Carbon Dioxide (CO2)
 Nitrogen (N2)
 Oxygen (O2)
 Natural Gas
 Vacuum
 Nitrous Oxide
 Compressed Air

FIRE SUPPRESSION/DETECTION

- Suppression System
 Fire Extinguisher
 Alarm System Type:

COMMUNICATIONS

- Voice (Telephone)
 Data (Computer)
 Data (Print/Scan/Fax)
 Cable TV
 Campus Closed Circuit TV
 Nurse Call
 RFID/RTLS
 Intercom
 Assisted Listening

ELECTRICAL

- Power
 Wall
 Wall Voice, Data, Video, Mic
 Floor Power
 Floor Voice, Data, Video, Mic
 Instructor's Console
- Lighting
 House, General
 Linear Direct/Indirect Fixtures
 Task Lighting
 Lighting Controls
 Dimming
 Emergency Power

AUDIO/VISUAL

- Speaker System - Overhead
 Presentation - Display
 Presentation - Projector/Screen
 Presentation - Lectern
 A/V Touch Control Panel
 Audio Conferencing
 Video Conferencing
 Lighting Control
 Dimming
 AV Equipment in Room
 AV Equipment in Comm Room
 Content/Lecture Recording
 OR Integration & Control
 OR Scheduling & Management
 DVD/Blu-Ray Player
 Document Camera

Nurse Station

Prototypical Room Layout (200 Square Feet)

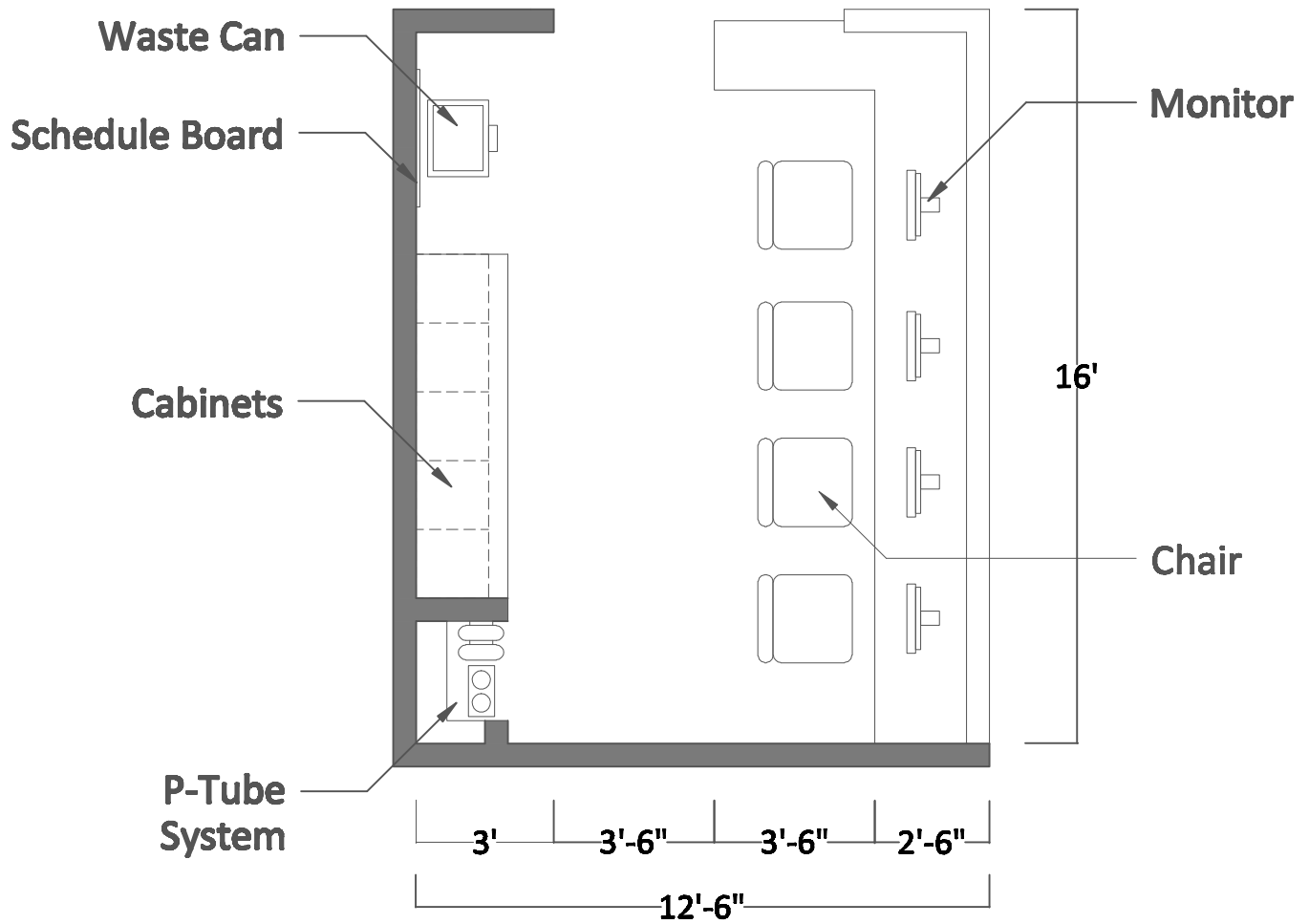

1/4" = 1'

ACTUAL SIZE: 200 S.F.

REMARKS/NOTES:

- Card reader with Clinical Staff access
- (4) Single outlet wall roughin location with (4) Cat6A cables
- Overhead paging speakers in adjacent area corridors and room
- Nurse call console station requiring a single outlet roughin
- Security duress button with (1) single roughin
- If P-Tube located here add (1) Cat6A at location

Nurse Station

Room Data Sheet

UTILIZATION (HOURS OF USE)

- 8 Hours/Day
- 14 Hours/Day
- 24 Hours/Day

SECURITY

- No Lock
- Keyed Lock
- Card Access
- Video Surveillance

DOOR HARDWARE

- Standard Hardware Set
- Automatic Door Operators
- Electric Hardware Set

ARCHITECTURAL

Floor

- VCT (Chemical Resistance)
- VCT
- Welded Seam Sheet Vinyl
- Epoxy
- Carpet
- Sealed Concrete

Partitions

- Gyp Board, Epoxy Paint
- Gyp Board, Paint
- VWC
- Glass
- Other: Curtain w/ Track

Base

- 4" Rubber
- Integral w/ Floor
- Other:

Ceiling

- Open
- Acoustical Tile
- Gyp Board

Door

- Wood
- Metal
- Vision Panel
- Glass

ACOUSTICS

- Special: _____ Not Applicable
- STP Wall: _____
- STP Floor: _____

MECHANICAL

- Temperature: 70-75F & 30-60%
- Heating & Cooling: Maintain 75F
- Ventilation (Per Code)
- Acoustical Control
- 15 Air Changes/Hour
- 10 Air Changes/Hour
- 6 Air Changes/Hour
- 100% Make-up Air
- Air Pressure Positive
- Air Pressure Negative

Hoods

- Chemical Fume Hood
- Laminar Flow Hood
- Biological Safety Cabinet
- Snorkel
- Canopy Hood
- Other:

PLUMBING

- Hand Washing Sink
- Multiple Basin Sink
- Floor Drain
- Floor Sink
- Safety Shower/Eyewash
- Reverse Osmosis (RO)
- Carbon Dioxide (CO2)
- Nitrogen (N2)
- Oxygen (O2)
- Natural Gas
- Vacuum
- Nitrous Oxide
- Compressed Air

FIRE SUPPRESSION/DETECTION

- Suppression System
- Fire Extinguisher
- Alarm System Type:

COMMUNICATIONS

- Voice (Telephone)
- Data (Computer)
- Data (Print/Scan/Fax)
- Cable TV
- Campus Closed Circuit TV
- Nurse Call
- RFID/RTLS
- Intercom
- Assisted Listening

ELECTRICAL

Power

- Wall
- Wall Voice, Data, Video, Mic
- Floor Power
- Floor Voice, Data, Video, Mic
- Instructor's Console

Lighting

- House, General
- Linear Direct/Indirect Fixtures
- Task Lighting
- Lighting Controls
- Dimming
- Emergency Power

AUDIO/VISUAL

- Speaker System - Overhead
- Presentation - Display
- Presentation - Projector/Screen
- Presentation - Lectern
- A/V Touch Control Panel
- Audio Conferencing
- Video Conferencing
- Lighting Control
- Dimming
- AV Equipment in Room
- AV Equipment in Comm Room
- Content/Lecture Recording
- OR Integration & Control
- OR Scheduling & Management
- DVD/Blu-Ray Player
- Document Camera

Offices - Manager/Director

Prototypical Room Layout (100 Square Feet)

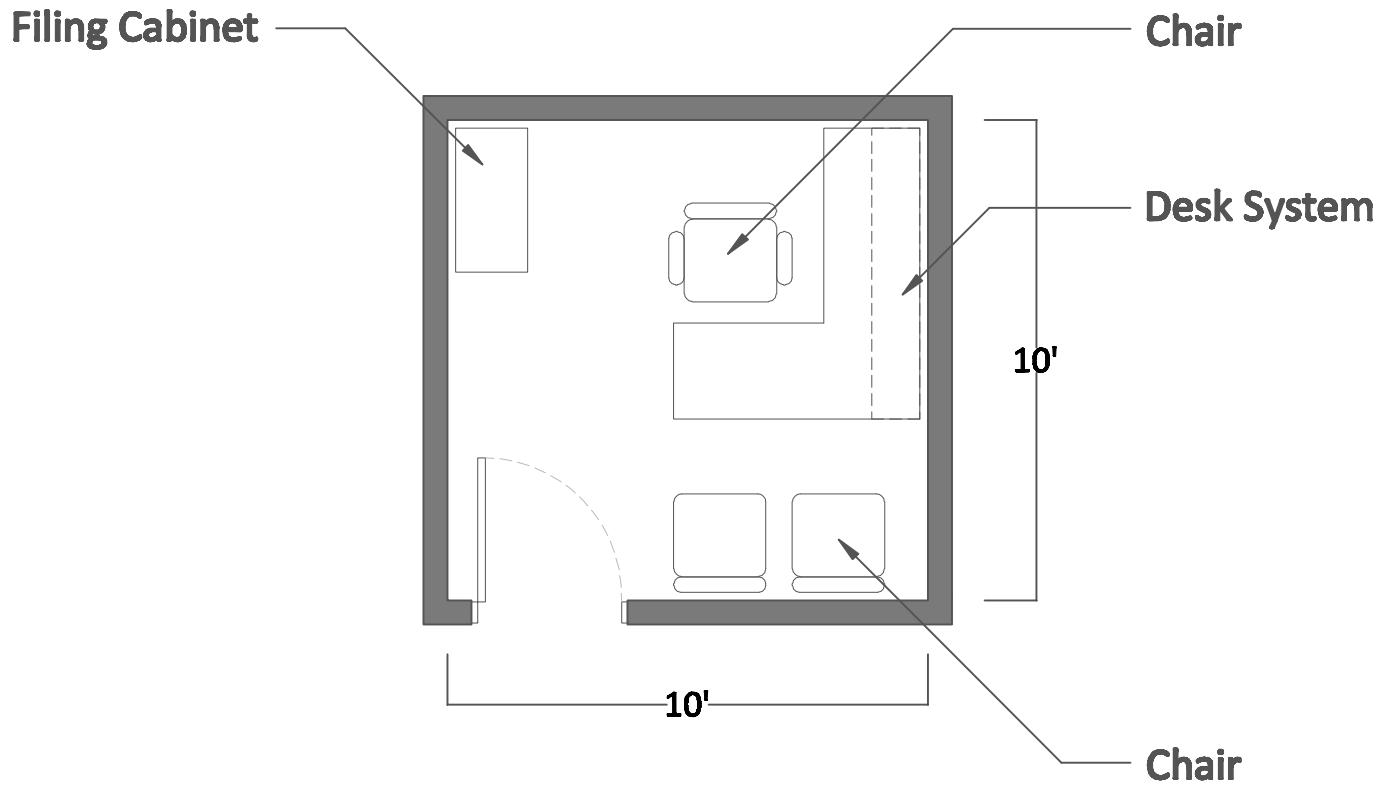

1/4" = 1'

ACTUAL SIZE: 100 S.F.

REMARKS/NOTES:

- (2) Single outlet wall roughin location with (2) Cat6A cables

Offices - Manager/Director

Room Data Sheet

UTILIZATION (HOURS OF USE)

- 8 Hours/Day
- 14 Hours/Day
- 24 Hours/Day

SECURITY

- No Lock
- Keyed Lock
- Card Access
- Video Surveillance

DOOR HARDWARE

- Standard Hardware Set
- Automatic Door Operators
- Electric Hardware Set

ARCHITECTURAL

- Floor
 - VCT (Chemical Resistance)
 - VCT
 - Welded Seam Sheet Vinyl
 - Epoxy
 - Carpet
 - Sealed Concrete
- Partitions
 - Gyp Board, Epoxy Paint
 - Gyp Board, Paint
 - VWC
 - Glass
 - Other: Curtain w/ Track
- Base
 - 4" Rubber
 - Integral w/ Floor
 - Other:
- Ceiling
 - Open
 - Acoustical Tile
 - Gyp Board
- Door
 - Wood
 - Metal
 - Vision Panel
 - Glass

ACOUSTICS

- Special: Walls to Deck with
Sound Batt Insulation
Located in Walls

MECHANICAL

- Temperature: 70-75F & 30-60%
- Heating & Cooling: Maintain 75F
- Ventilation (Per Code)
- Acoustical Control
- 15 Air Changes/Hour
- 10 Air Changes/Hour
- 6 Air Changes/Hour
- 100% Make-up Air
- Air Pressure Positive
- Air Pressure Negative
- Hoods
 - Chemical Fume Hood
 - Laminar Flow Hood
 - Biological Safety Cabinet
 - Snorkel
 - Canopy Hood
 - Other:

PLUMBING

- Hand Washing Sink
- Multiple Basin Sink
- Floor Drain
- Floor Sink
- Safety Shower/Eyewash
- Reverse Osmosis (RO)
- Carbon Dioxide (CO2)
- Nitrogen (N2)
- Oxygen (O2)
- Natural Gas
- Vacuum
- Nitrous Oxide
- Compressed Air

FIRE SUPPRESSION/DETECTION

- Suppression System
- Fire Extinguisher
- Alarm System Type:

COMMUNICATIONS

- Voice (Telephone)
- Data (Computer)
- Data (Print/Scan/Fax)
- Cable TV
- Campus Closed Circuit TV
- Nurse Call
- RFID/RTLS
- Intercom
- Assisted Listening

ELECTRICAL

- Power
 - Wall
 - Wall Voice, Data, Video, Mic
 - Floor Power
 - Floor Voice, Data, Video, Mic
 - Instructor's Console
- Lighting
 - House, General
 - Linear Direct/Indirect Fixtures
 - Task Lighting
 - Lighting Controls
 - Dimming
 - Emergency Power

AUDIO/VISUAL

- Speaker System - Overhead
- Presentation - Display
- Presentation - Projector/Screen
- Presentation - Lectern
- A/V Touch Control Panel
- Audio Conferencing
- Video Conferencing
- Lighting Control
- Dimming
- AV Equipment in Room
- AV Equipment in Comm Room
- Content/Lecture Recording
- OR Integration & Control
- OR Scheduling & Management
- DVD/Blu-Ray Player
- Document Camera

Offices - Vice President

Prototypical Room Layout (180 Square Feet)

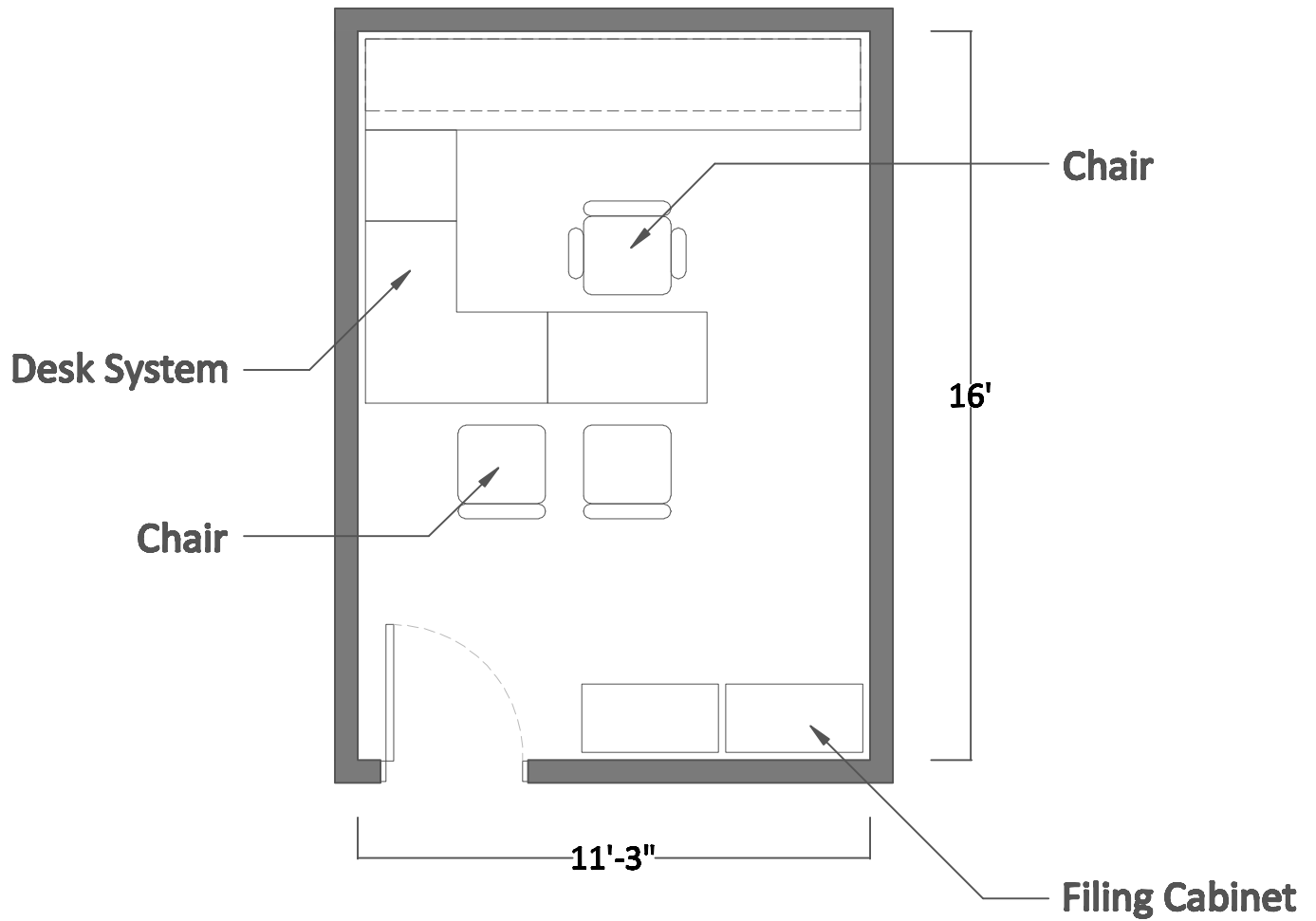

1/4" = 1'

ACTUAL SIZE: 180 S.F.

REMARKS/NOTES:

- (2) Single outlet wall roughin location with (2) Cat6A cables

Offices - Vice President

Room Data Sheet

UTILIZATION (HOURS OF USE)

- 8 Hours/Day
- 14 Hours/Day
- 24 Hours/Day

SECURITY

- No Lock
- Keyed Lock
- Card Access
- Video Surveillance

DOOR HARDWARE

- Standard Hardware Set
- Automatic Door Operators
- Electric Hardware Set

ARCHITECTURAL

- Floor
 - VCT (Chemical Resistance)
 - VCT
 - Welded Seam Sheet Vinyl
 - Epoxy
 - Carpet
 - Sealed Concrete
- Partitions
 - Gyp Board, Epoxy Paint
 - Gyp Board, Paint
 - VWC
 - Glass
 - Other: Curtain w/ Track
- Base
 - 4" Rubber
 - Integral w/ Floor
 - Other:
- Ceiling
 - Open
 - Acoustical Tile
 - Gyp Board
- Door
 - Wood
 - Metal
 - Vision Panel
 - Glass

ACOUSTICS

- Special: Walls to Deck with
Sound Batt Insulation
Located in Walls

MECHANICAL

- Temperature: 70-75F & 30-60%
- Heating & Cooling: Maintain 75F
- Ventilation (Per Code)
- Acoustical Control
- 15 Air Changes/Hour
- 10 Air Changes/Hour
- 6 Air Changes/Hour
- 100% Make-up Air
- Air Pressure Positive
- Air Pressure Negative
- Hoods
 - Chemical Fume Hood
 - Laminar Flow Hood
 - Biological Safety Cabinet
 - Snorkel
 - Canopy Hood
 - Other:

PLUMBING

- Hand Washing Sink
- Multiple Basin Sink
- Floor Drain
- Floor Sink
- Safety Shower/Eyewash
- Reverse Osmosis (RO)
- Carbon Dioxide (CO2)
- Nitrogen (N2)
- Oxygen (O2)
- Natural Gas
- Vacuum
- Nitrous Oxide
- Compressed Air

FIRE SUPPRESSION/DETECTION

- Suppression System
- Fire Extinguisher
- Alarm System Type:

COMMUNICATIONS

- Voice (Telephone)
- Data (Computer)
- Data (Print/Scan/Fax)
- Cable TV
- Campus Closed Circuit TV
- Nurse Call
- RFID/RTLS
- Intercom
- Assisted Listening

ELECTRICAL

- Power
 - Wall
 - Wall Voice, Data, Video, Mic
 - Floor Power
 - Floor Voice, Data, Video, Mic
 - Instructor's Console
- Lighting
 - House, General
 - Linear Direct/Indirect Fixtures
 - Task Lighting
 - Lighting Controls
 - Dimming
 - Emergency Power

AUDIO/VISUAL

- Speaker System - Overhead
- Presentation - Display
- Presentation - Projector/Screen
- Presentation - Lectern
- A/V Touch Control Panel
- Audio Conferencing
- Video Conferencing
- Lighting Control
- Dimming
- AV Equipment in Room
- AV Equipment in Comm Room
- Content/Lecture Recording
- OR Integration & Control
- OR Scheduling & Management
- DVD/Blu-Ray Player
- Document Camera

Offices - Single Open Workstation

Prototypical Room Layout (33 Square Feet)

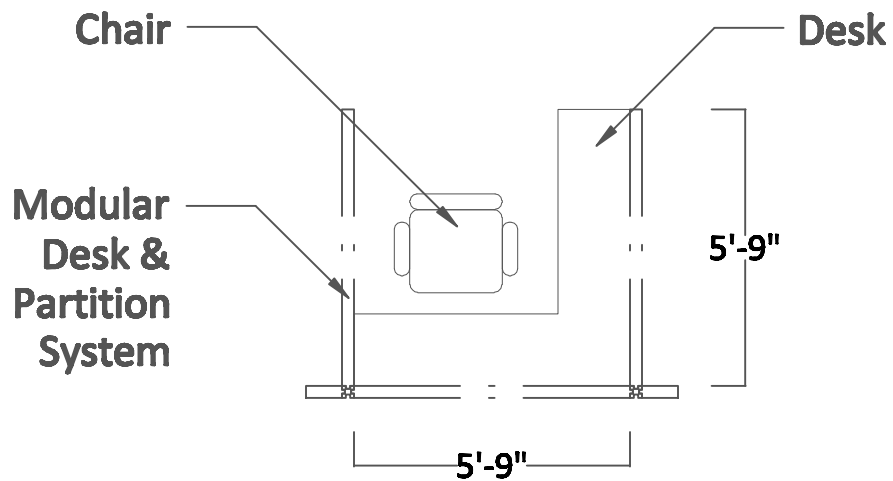

1/4" = 1'

ACTUAL SIZE: 33 S.F.

REMARKS/NOTES:

- Modular furniture system
- (2) Single outlet wall roughin location with (2) Cat6A cables

Offices - Single Open Workstation

Room Data Sheet

UTILIZATION (HOURS OF USE)

- 8 Hours/Day
- 14 Hours/Day
- 24 Hours/Day

SECURITY

- No Lock
- Keyed Lock
- Card Access
- Video Surveillance

DOOR HARDWARE

- Standard Hardware Set
- Automatic Door Operators
- Electric Hardware Set

ARCHITECTURAL

- Floor
 - VCT (Chemical Resistance)
 - VCT
 - Welded Seam Sheet Vinyl
 - Epoxy
 - Carpet
 - Sealed Concrete

- Partitions
 - Gyp Board, Epoxy Paint
 - Gyp Board, Paint
 - VWC
 - Glass
 - Other: Curtain w/ Track

- Base
 - 4" Rubber
 - Integral w/ Floor
 - Other:

- Ceiling
 - Open
 - Acoustical Tile
 - Gyp Board

- Door
 - Wood
 - Metal
 - Vision Panel
 - Glass

ACOUSTICS

- Special: _____ Not Applicable
- STP Wall: _____
- STP Floor: _____

MECHANICAL

- Temperature: 70-75F & 30-60%
- Heating & Cooling: Maintain 75F
- Ventilation (Per Code)
- Acoustical Control
- 15 Air Changes/Hour
- 10 Air Changes/Hour
- 6 Air Changes/Hour
- 100% Make-up Air
- Air Pressure Positive
- Air Pressure Negative

- Hoods
 - Chemical Fume Hood
 - Laminar Flow Hood
 - Biological Safety Cabinet
 - Snorkel
 - Canopy Hood
 - Other:

PLUMBING

- Hand Washing Sink
- Multiple Basin Sink
- Floor Drain
- Floor Sink
- Safety Shower/Eyewash
- Reverse Osmosis (RO)
- Carbon Dioxide (CO2)
- Nitrogen (N2)
- Oxygen (O2)
- Natural Gas
- Vacuum
- Nitrous Oxide
- Compressed Air

FIRE SUPPRESSION/DETECTION

- Suppression System
- Fire Extinguisher
- Alarm System Type:

COMMUNICATIONS

- Voice (Telephone)
- Data (Computer)
- Data (Print/Scan/Fax)
- Cable TV
- Campus Closed Circuit TV
- Nurse Call
- RFID/RTLS
- Intercom
- Assisted Listening

ELECTRICAL

- Power
 - Wall
 - Wall Voice, Data, Video, Mic
 - Floor Power
 - Floor Voice, Data, Video, Mic
 - Instructor's Console
- Lighting
 - House, General
 - Linear Direct/Indirect Fixtures
 - Task Lighting
 - Lighting Controls
 - Dimming
 - Emergency Power

AUDIO/VISUAL

- Speaker System - Overhead
- Presentation - Display
- Presentation - Projector/Screen
- Presentation - Lectern
- A/V Touch Control Panel
- Audio Conferencing
- Video Conferencing
- Lighting Control
- Dimming
- AV Equipment in Room
- AV Equipment in Comm Room
- Content/Lecture Recording
- OR Integration & Control
- OR Scheduling & Management
- DVD/Blu-Ray Player
- Document Camera

Offices - Three-person Shared

Prototypical Room Layout (120 Square Feet)

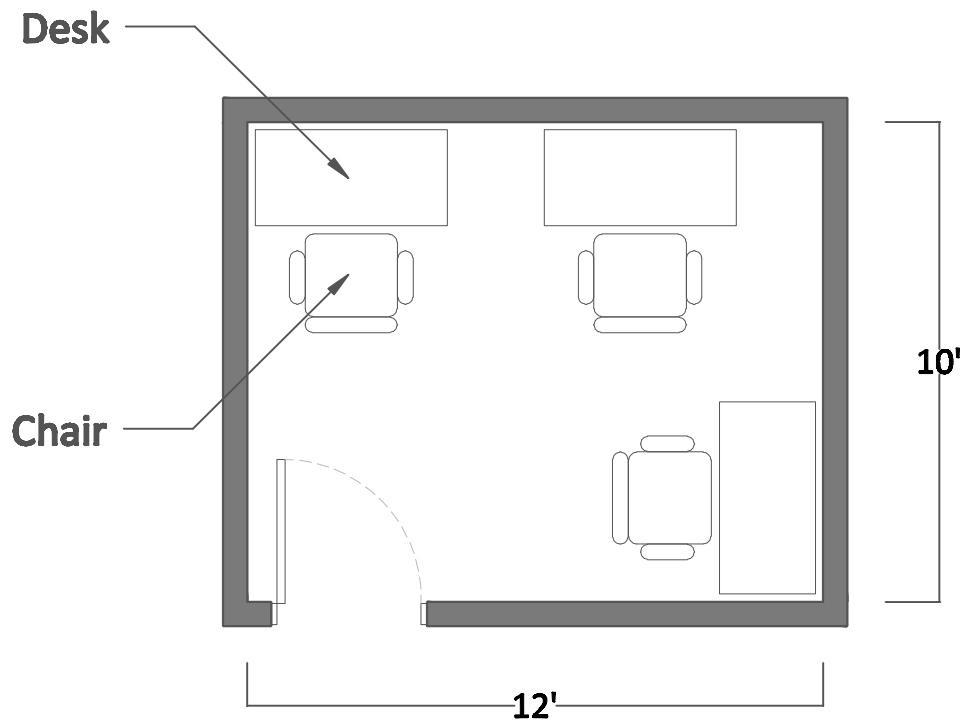

1/4" = 1'

ACTUAL SIZE: 120 S.F.

REMARKS/NOTES:

- (3) Single outlet wall roughin location with (2) Cat6A cables

Offices - Three-person Shared

Room Data Sheet

UTILIZATION (HOURS OF USE)

- 8 Hours/Day
- 14 Hours/Day
- 24 Hours/Day

SECURITY

- No Lock
- Keyed Lock
- Card Access
- Video Surveillance

DOOR HARDWARE

- Standard Hardware Set
- Automatic Door Operators
- Electric Hardware Set

ARCHITECTURAL

- Floor
 - VCT (Chemical Resistance)
 - VCT
 - Welded Seam Sheet Vinyl
 - Epoxy
 - Carpet
 - Sealed Concrete
- Partitions
 - Gyp Board, Epoxy Paint
 - Gyp Board, Paint
 - VWC
 - Glass
 - Other: Curtain w/ Track
- Base
 - 4" Rubber
 - Integral w/ Floor
 - Other:
- Ceiling
 - Open
 - Acoustical Tile
 - Gyp Board
- Door
 - Wood
 - Metal
 - Vision Panel
 - Glass

ACOUSTICS

- Special: Walls to Deck with
Sound Batt Insulation
Located in Walls

MECHANICAL

- Temperature: 70-75F & 30-60%
- Heating & Cooling: Maintain 75F
- Ventilation (Per Code)
- Acoustical Control
- 15 Air Changes/Hour
- 10 Air Changes/Hour
- 6 Air Changes/Hour
- 100% Make-up Air
- Air Pressure Positive
- Air Pressure Negative
- Hoods
 - Chemical Fume Hood
 - Laminar Flow Hood
 - Biological Safety Cabinet
 - Snorkel
 - Canopy Hood
 - Other:

PLUMBING

- Hand Washing Sink
- Multiple Basin Sink
- Floor Drain
- Floor Sink
- Safety Shower/Eyewash
- Reverse Osmosis (RO)
- Carbon Dioxide (CO2)
- Nitrogen (N2)
- Oxygen (O2)
- Natural Gas
- Vacuum
- Nitrous Oxide
- Compressed Air

FIRE SUPPRESSION/DETECTION

- Suppression System
- Fire Extinguisher
- Alarm System Type:

COMMUNICATIONS

- Voice (Telephone)
- Data (Computer)
- Data (Print/Scan/Fax)
- Cable TV
- Campus Closed Circuit TV
- Nurse Call
- RFID/RTLS
- Intercom
- Assisted Listening

ELECTRICAL

- Power
 - Wall
 - Wall Voice, Data, Video, Mic
 - Floor Power
 - Floor Voice, Data, Video, Mic
 - Instructor's Console
- Lighting
 - House, General
 - Linear Direct/Indirect Fixtures
 - Task Lighting
 - Lighting Controls
 - Dimming
 - Emergency Power

AUDIO/VISUAL

- Speaker System - Overhead
- Presentation - Display
- Presentation - Projector/Screen
- Presentation - Lectern
- A/V Touch Control Panel
- Audio Conferencing
- Video Conferencing
- Lighting Control
- Dimming
- AV Equipment in Room
- AV Equipment in Comm Room
- Content/Lecture Recording
- OR Integration & Control
- OR Scheduling & Management
- DVD/Blu-Ray Player
- Document Camera

Offices - Two-person Shared

Prototypical Room Layout (80 Square Feet)

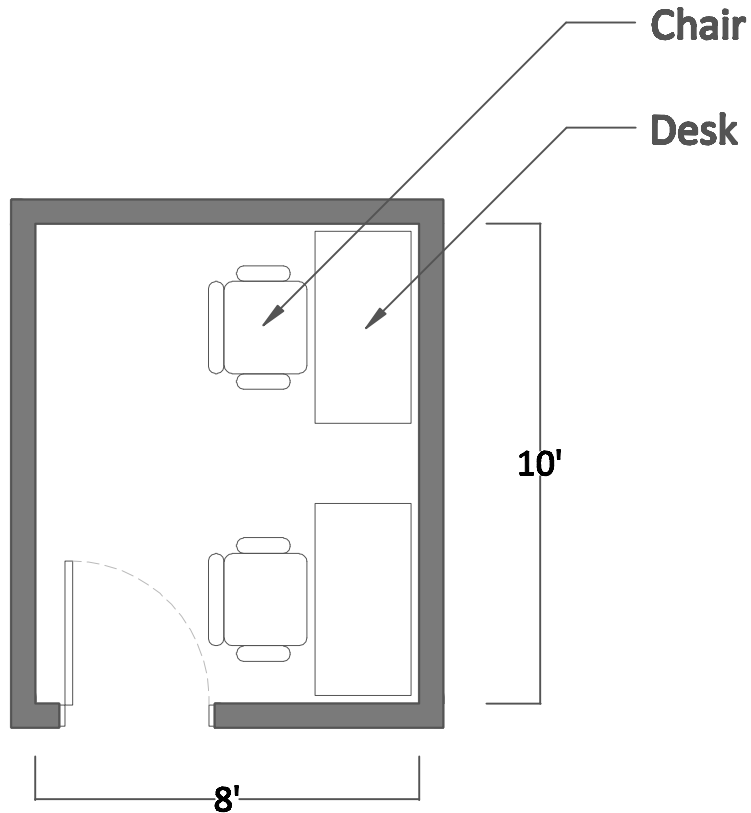

1/4" = 1'

ACTUAL SIZE: 80 S.F.

REMARKS/NOTES:

- (2) Single outlet wall roughin location with (2) Cat6A cables

Offices - Two-person Shared

Room Data Sheet

UTILIZATION (HOURS OF USE)

- 8 Hours/Day
- 14 Hours/Day
- 24 Hours/Day

SECURITY

- No Lock
- Keyed Lock
- Card Access
- Video Surveillance

DOOR HARDWARE

- Standard Hardware Set
- Automatic Door Operators
- Electric Hardware Set

ARCHITECTURAL

- Floor
 - VCT (Chemical Resistance)
 - VCT
 - Welded Seam Sheet Vinyl
 - Epoxy
 - Carpet
 - Sealed Concrete
- Partitions
 - Gyp Board, Epoxy Paint
 - Gyp Board, Paint
 - VWC
 - Glass
 - Other: Curtain w/ Track
- Base
 - 4" Rubber
 - Integral w/ Floor
 - Other:
- Ceiling
 - Open
 - Acoustical Tile
 - Gyp Board
- Door
 - Wood
 - Metal
 - Vision Panel
 - Glass

ACOUSTICS

- Special: Walls to Deck with
Sound Batt Insulation
Located in Walls

MECHANICAL

- Temperature: 70-75F & 30-60%
- Heating & Cooling: Maintain 75F
- Ventilation (Per Code)
- Acoustical Control
- 15 Air Changes/Hour
- 10 Air Changes/Hour
- 6 Air Changes/Hour
- 100% Make-up Air
- Air Pressure Positive
- Air Pressure Negative
- Hoods
 - Chemical Fume Hood
 - Laminar Flow Hood
 - Biological Safety Cabinet
 - Snorkel
 - Canopy Hood
 - Other:

PLUMBING

- Hand Washing Sink
- Multiple Basin Sink
- Floor Drain
- Floor Sink
- Safety Shower/Eyewash
- Reverse Osmosis (RO)
- Carbon Dioxide (CO2)
- Nitrogen (N2)
- Oxygen (O2)
- Natural Gas
- Vacuum
- Nitrous Oxide
- Compressed Air

FIRE SUPPRESSION/DETECTION

- Suppression System
- Fire Extinguisher
- Alarm System Type:

COMMUNICATIONS

- Voice (Telephone)
- Data (Computer)
- Data (Print/Scan/Fax)
- Cable TV
- Campus Closed Circuit TV
- Nurse Call
- RFID/RTLS
- Intercom
- Assisted Listening

ELECTRICAL

- Power
 - Wall
 - Wall Voice, Data, Video, Mic
 - Floor Power
 - Floor Voice, Data, Video, Mic
 - Instructor's Console
- Lighting
 - House, General
 - Linear Direct/Indirect Fixtures
 - Task Lighting
 - Lighting Controls
 - Dimming
 - Emergency Power

AUDIO/VISUAL

- Speaker System - Overhead
- Presentation - Display
- Presentation - Projector/Screen
- Presentation - Lectern
- A/V Touch Control Panel
- Audio Conferencing
- Video Conferencing
- Lighting Control
- Dimming
- AV Equipment in Room
- AV Equipment in Comm Room
- Content/Lecture Recording
- OR Integration & Control
- OR Scheduling & Management
- DVD/Blu-Ray Player
- Document Camera

PACU Room

Prototypical Room Layout (140 Square Feet)

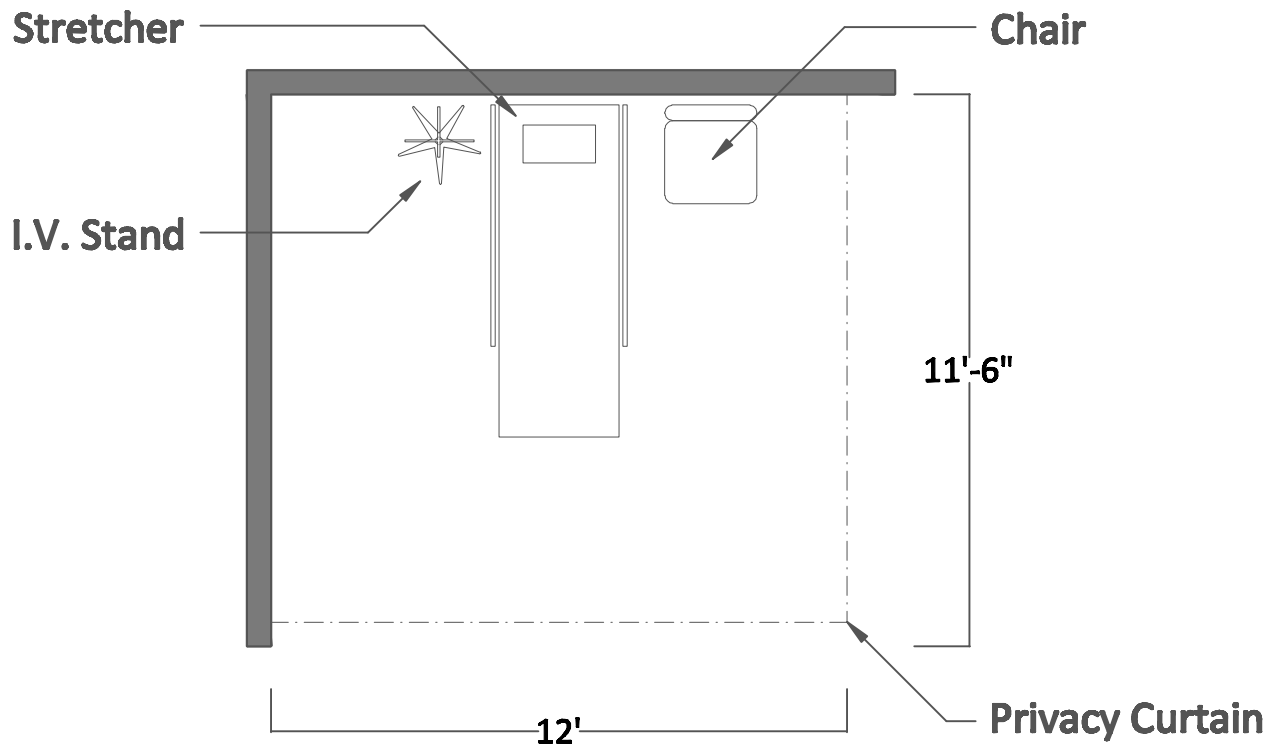

1/4" = 1'

ACTUAL SIZE: 140 S.F.

REMARKS/NOTES:

- (2) Single outlet wall roughin location with (2) Cat6A cables
- Overhead paging speakers in adjacent area corridors
- (1) Nurse patient station requiring a 3- gang outlet roughin
- (1) Corridor light

PACU Room

Room Data Sheet

UTILIZATION (HOURS OF USE)

- 8 Hours/Day
- 14 Hours/Day
- 24 Hours/Day

SECURITY

- No Lock
- Keyed Lock
- Card Access
- Video Surveillance

DOOR HARDWARE

- Standard Hardware Set
- Automatic Door Operators
- Electric Hardware Set

ARCHITECTURAL

Floor

- VCT (Chemical Resistance)
- VCT
- Welded Seam Sheet Vinyl
- Epoxy
- Carpet
- Sealed Concrete

Partitions

- Gyp Board, Epoxy Paint
- Gyp Board, Paint
- VWC
- Glass
- Other: Curtain w/ Track

Base

- 4" Rubber
- Integral w/ Floor
- Other:

Ceiling

- Open
- Acoustical Tile
- Gyp Board

Door

- Wood
- Metal
- Vision Panel
- Glass

ACOUSTICS

- Special: _____
- STP Wall: See Appendix Table 1
- STP Floor: See Appendix Table 1

MECHANICAL

- Temperature: 70-75F & 30-60%
- Heating & Cooling: Maintain 75F
- Ventilation (Per Code)
- Acoustical Control
- 15 Air Changes/Hour
- 10 Air Changes/Hour
- 6 Air Changes/Hour
- 100% Make-up Air
- Air Pressure Positive
- Air Pressure Negative

Hoods

- Chemical Fume Hood
- Laminar Flow Hood
- Biological Safety Cabinet
- Snorkel
- Canopy Hood
- Other:

PLUMBING

- Hand Washing Sink
- Multiple Basin Sink
- Floor Drain
- Floor Sink
- Safety Shower/Eyewash
- Reverse Osmosis (RO)
- Carbon Dioxide (CO2)
- Nitrogen (N2)
- Oxygen (O2)
- Natural Gas
- Vacuum
- Nitrous Oxide
- Compressed Air

FIRE SUPPRESSION/DETECTION

- Suppression System
- Fire Extinguisher
- Alarm System Type:

COMMUNICATIONS

- Voice (Telephone)
- Data (Computer)
- Data (Print/Scan/Fax)
- Cable TV
- Campus Closed Circuit TV
- Nurse Call
- RFID/RTLS
- Intercom
- Assisted Listening

ELECTRICAL

Power

- Wall
- Wall Voice, Data, Video, Mic
- Floor Power
- Floor Voice, Data, Video, Mic
- Instructor's Console

Lighting

- House, General
- Linear Direct/Indirect Fixtures
- Task Lighting
- Lighting Controls
- Dimming
- Emergency Power

AUDIO/VISUAL

- Speaker System - Overhead
- Presentation - Display
- Presentation - Projector/Screen
- Presentation - Lectern
- A/V Touch Control Panel
- Audio Conferencing
- Video Conferencing
- Lighting Control
- Dimming
- AV Equipment in Room
- AV Equipment in Comm Room
- Content/Lecture Recording
- OR Integration & Control
- OR Scheduling & Management
- DVD/Blu-Ray Player
- Document Camera

Patient Room, Bariatric

Prototypical Room Layout (375 Square Feet)

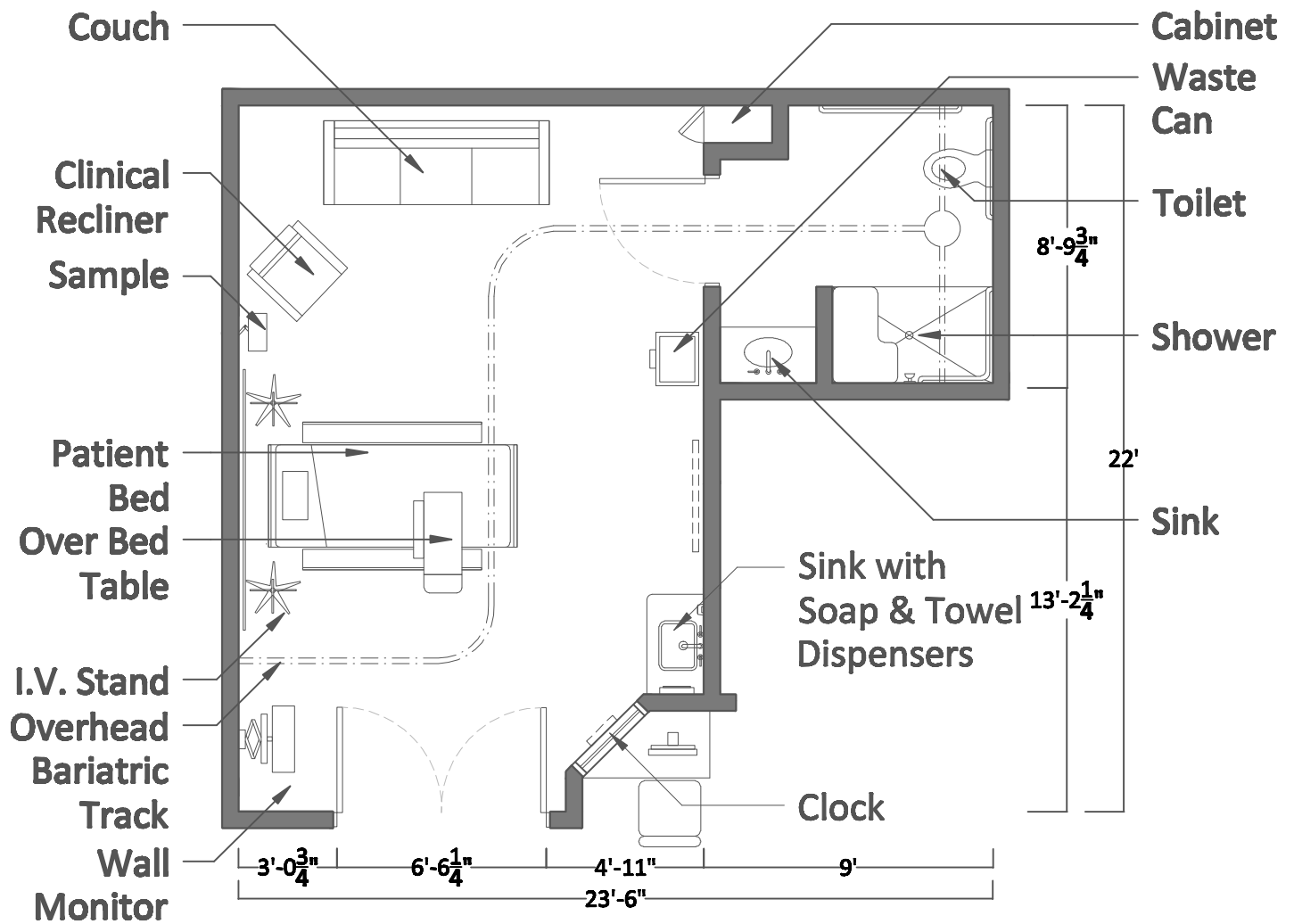

ACTUAL SIZE: 305 S.F.

TOILET: 70 S.F.

3/16" = 1'

REMARKS/NOTES:

- (3) Single outlet wall roughin location with (2) Cat6A cables
- TV outlet location with (1) Cat6A cable
- Overhead paging speakers in adjacent area corridors
- (2) Nurse call pull cord with audio in bathroom
- (1) Nurse call patient station and (1) staff terminal requiring a 3-gang outlet roughin each
- Meets ADA standards

Patient Room, Bariatric

Room Data Sheet

UTILIZATION (HOURS OF USE)

- 8 Hours/Day
- 14 Hours/Day
- 24 Hours/Day

SECURITY

- No Lock
- Keyed Lock
- Card Access
- Video Surveillance

DOOR HARDWARE

- Standard Hardware Set
- Automatic Door Operators
- Electric Hardware Set

ARCHITECTURAL

Floor

- VCT (Chemical Resistance)
- VCT
- Welded Seam Sheet Vinyl
- Epoxy
- Carpet
- Sealed Concrete

Partitions

- Gyp Board, Epoxy Paint
- Gyp Board, Paint
- VWC
- Glass
- Other: Curtain w/ Track

Base

- 4" Rubber
- Integral w/ Floor
- Other:

Ceiling

- Open
- Acoustical Tile
- Gyp Board

Door

- Wood
- Metal
- Vision Panel
- Glass

ACOUSTICS

- Special: _____
- STP Wall: See Appendix Table 1
- STP Floor: See Appendix Table 1

MECHANICAL

- Temperature: 70-75F & 30-60%
- Heating & Cooling: Maintain 75F
- Ventilation (Per Code)
- Acoustical Control
- 15 Air Changes/Hour
- 10 Air Changes/Hour
- 6 Air Changes/Hour
- 100% Make-up Air
- Air Pressure Positive
- Air Pressure Negative

Hoods

- Chemical Fume Hood
- Laminar Flow Hood
- Biological Safety Cabinet
- Snorkel
- Canopy Hood
- Other:

PLUMBING

- Hand Washing Sink
- Multiple Basin Sink
- Floor Drain
- Floor Sink
- Safety Shower/Eyewash
- Reverse Osmosis (RO)
- Carbon Dioxide (CO2)
- Nitrogen (N2)
- Oxygen (O2)
- Natural Gas
- Vacuum
- Nitrous Oxide
- Compressed Air

FIRE SUPPRESSION/DETECTION

- Suppression System
- Fire Extinguisher
- Alarm System Type:

COMMUNICATIONS

- Voice (Telephone)
- Data (Computer)
- Data (Print/Scan/Fax)
- Cable TV
- Campus Closed Circuit TV
- Nurse Call
- RFID/RTLS
- Intercom
- Assisted Listening

ELECTRICAL

Power

- Wall
- Wall Voice, Data, Video, Mic
- Floor Power
- Floor Voice, Data, Video, Mic
- Instructor's Console

Lighting

- House, General
- Linear Direct/Indirect Fixtures
- Task Lighting
- Lighting Controls
- Dimming
- Emergency Power

AUDIO/VISUAL

- Speaker System - Overhead
- Presentation - Display
- Presentation - Projector/Screen
- Presentation - Lectern
- A/V Touch Control Panel
- Audio Conferencing
- Video Conferencing
- Lighting Control
- Dimming
- AV Equipment in Room
- AV Equipment in Comm Room
- Content/Lecture Recording
- OR Integration & Control
- OR Scheduling & Management
- DVD/Blu-Ray Player
- Document Camera

Patient Room, Bariatric ISO

Prototypical Room Layout (375 Square Feet)

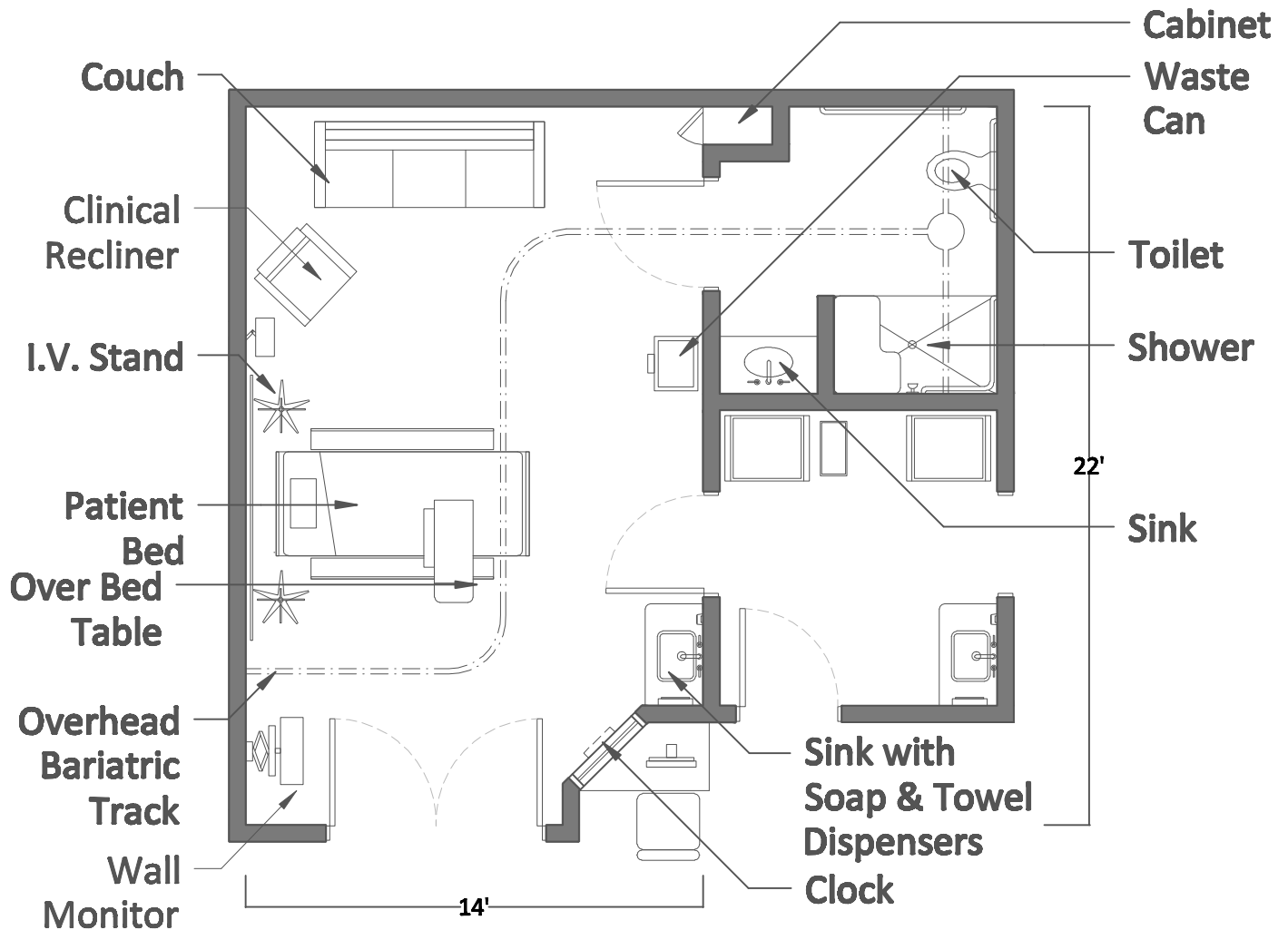

ACTUAL SIZE: 305 S.F.

TOILET: 70 S.F.

3/16"=1'

REMARKS/NOTES:

- (3) Single outlet wall roughin location with (2) Cat6A cables
- TV outlet location with (1) Cat6A cable
- Overhead paging speakers in adjacent area corridors
- (2) Nurse call pull cord with audio in bathroom
- (1) Nurse call patient station and (1) staff terminal requiring a 3-gang outlet rouhin each
- Meets ADA standards

Patient Room, Bariatric ISO

Room Data Sheet

UTILIZATION (HOURS OF USE)

- 8 Hours/Day
- 14 Hours/Day
- 24 Hours/Day

SECURITY

- No Lock
- Keyed Lock
- Card Access
- Video Surveillance

DOOR HARDWARE

- Standard Hardware Set
- Automatic Door Operators
- Electric Hardware Set

ARCHITECTURAL

- Floor
- VCT (Chemical Resistance)
 - VCT
 - Welded Seam Sheet Vinyl
 - Epoxy
 - Carpet
 - Sealed Concrete

- Partitions
- Gyp Board, Epoxy Paint
 - Gyp Board, Paint
 - VWC
 - Glass
 - Other: Curtain w/ Track

- Base
- 4" Rubber
 - Integral w/ Floor
 - Other:

- Ceiling
- Open
 - Acoustical Tile
 - Gyp Board

- Door
- Wood
 - Metal
 - Vision Panel
 - Glass

ACOUSTICS

- Special: _____
- STP Wall: See Appendix Table 1
- STP Floor: See Appendix Table 1

MECHANICAL

- Temperature: 70-75F & 30-60%
- Heating & Cooling: Maintain 75F
- Ventilation (Per Code)
- Acoustical Control
- 15 Air Changes/Hour
- 10 Air Changes/Hour
- 6 Air Changes/Hour
- 100% Make-up Air
- Air Pressure Positive
- Air Pressure Negative

- Hoods
- Chemical Fume Hood
 - Laminar Flow Hood
 - Biological Safety Cabinet
 - Snorkel
 - Canopy Hood
 - Other:

PLUMBING

- Hand Washing Sink
- Multiple Basin Sink
- Floor Drain
- Floor Sink
- Safety Shower/Eyewash
- Reverse Osmosis (RO)
- Carbon Dioxide (CO2)
- Nitrogen (N2)
- Oxygen (O2)
- Natural Gas
- Vacuum
- Nitrous Oxide
- Compressed Air

FIRE SUPPRESSION/DETECTION

- Suppression System
- Fire Extinguisher
- Alarm System Type:

COMMUNICATIONS

- Voice (Telephone)
- Data (Computer)
- Data (Print/Scan/Fax)
- Cable TV
- Campus Closed Circuit TV
- Nurse Call
- RFID/RTLS
- Intercom
- Assisted Listening

ELECTRICAL

- Power
- Wall
 - Wall Voice, Data, Video, Mic
 - Floor Power
 - Floor Voice, Data, Video, Mic
 - Instructor's Console
- Lighting
- House, General
 - Linear Direct/Indirect Fixtures
 - Task Lighting
 - Lighting Controls
 - Dimming
 - Emergency Power

AUDIO/VISUAL

- Speaker System - Overhead
- Presentation - Display
- Presentation - Projector/Screen
- Presentation - Lectern
- A/V Touch Control Panel
- Audio Conferencing
- Video Conferencing
- Lighting Control
- Dimming
- AV Equipment in Room
- AV Equipment in Comm Room
- Content/Lecture Recording
- OR Integration & Control
- OR Scheduling & Management
- DVD/Blu-Ray Player
- Document Camera

Patient Room, ICU

Prototypical Room Layout (315 Square Feet)

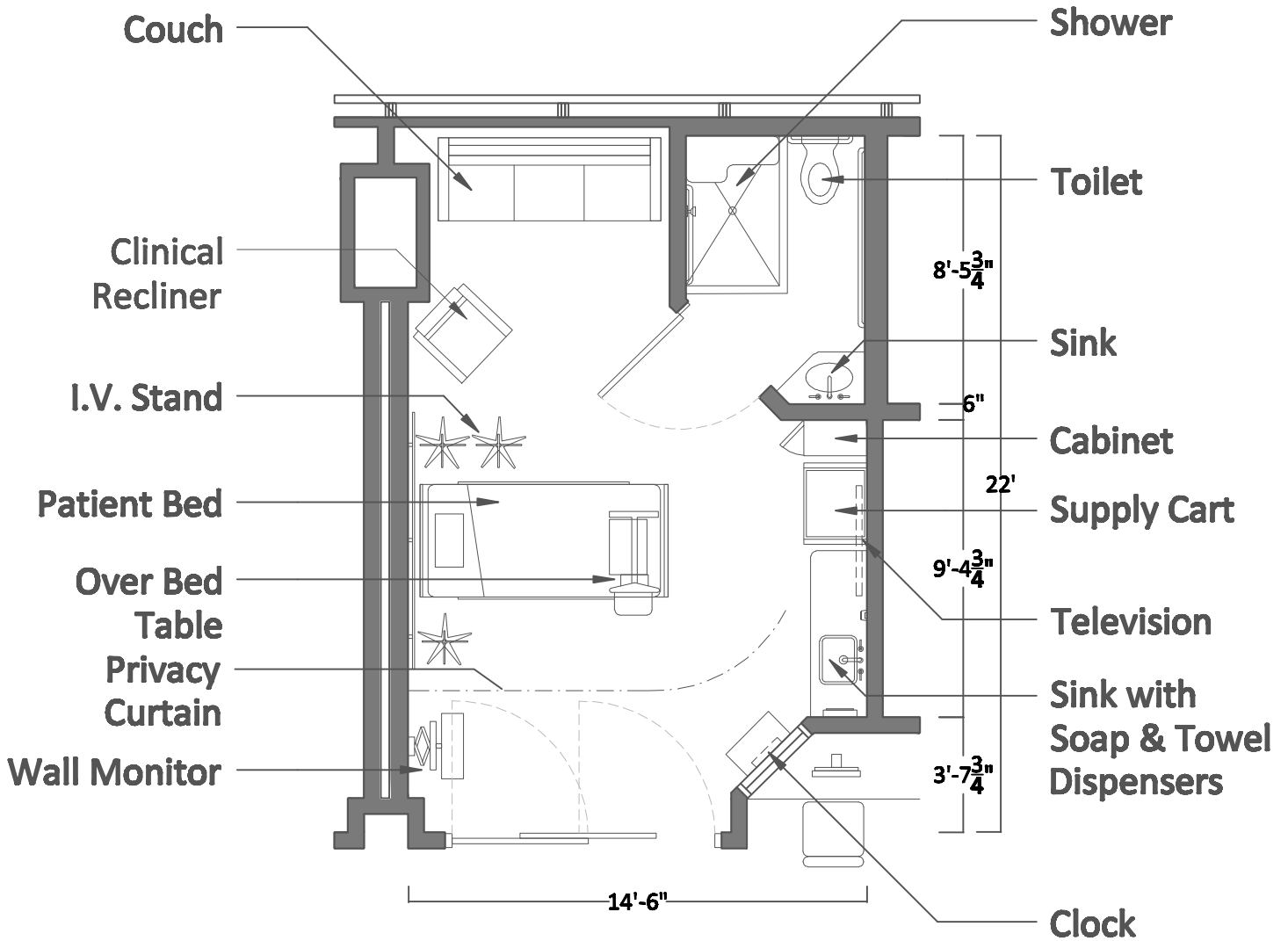

ACTUAL SIZE: 273 S.F.

TOILET: 42 S.F.

3/16" = 1'

REMARKS/NOTES:

- (3) Single outlet wall roughin location with (2) Cat6A cables
- TV outlet location with (1) Cat6A cable
- Overhead paging speakers in adjacent area corridors
- (2) Nurse call pull cord with audio in bathroom
- (1) Nurse call patient station and (1) staff terminal requiring a 3-gang outlet rouhin each
- Meets ADA standards

Patient Room, ICU

Room Data Sheet

UTILIZATION (HOURS OF USE)

- 8 Hours/Day
- 14 Hours/Day
- 24 Hours/Day

SECURITY

- No Lock
- Keyed Lock
- Card Access
- Video Surveillance

DOOR HARDWARE

- Standard Hardware Set
- Automatic Door Operators
- Electric Hardware Set

ARCHITECTURAL

Floor

- VCT (Chemical Resistance)
- VCT
- Welded Seam Sheet Vinyl
- Epoxy
- Carpet
- Sealed Concrete

Partitions

- Gyp Board, Epoxy Paint
- Gyp Board, Paint
- VWC
- Glass
- Other: Curtain w/ Track

Base

- 4" Rubber
- Integral w/ Floor
- Other:

Ceiling

- Open
- Acoustical Tile
- Gyp Board

Door

- Wood
- Metal
- Vision Panel
- Glass

ACOUSTICS

- Special: _____
- STP Wall: See Appendix Table 1
- STP Floor: See Appendix Table 1

MECHANICAL

- Temperature: 70-75F & 30-60%
- Heating & Cooling: Maintain 75F
- Ventilation (Per Code)
- Acoustical Control
- 15 Air Changes/Hour
- 10 Air Changes/Hour
- 6 Air Changes/Hour
- 100% Make-up Air
- Air Pressure Positive
- Air Pressure Negative

Hoods

- Chemical Fume Hood
- Laminar Flow Hood
- Biological Safety Cabinet
- Snorkel
- Canopy Hood
- Other:

PLUMBING

- Hand Washing Sink
- Multiple Basin Sink
- Floor Drain
- Floor Sink
- Safety Shower/Eyewash
- Reverse Osmosis (RO)
- Carbon Dioxide (CO2)
- Nitrogen (N2)
- Oxygen (O2)
- Natural Gas
- Vacuum
- Nitrous Oxide
- Compressed Air

FIRE SUPPRESSION/DETECTION

- Suppression System
- Fire Extinguisher
- Alarm System Type:

COMMUNICATIONS

- Voice (Telephone)
- Data (Computer)
- Data (Print/Scan/Fax)
- Cable TV
- Campus Closed Circuit TV
- Nurse Call
- RFID/RTLS
- Intercom
- Assisted Listening

ELECTRICAL

Power

- Wall
- Wall Voice, Data, Video, Mic
- Floor Power
- Floor Voice, Data, Video, Mic
- Instructor's Console

Lighting

- House, General
- Linear Direct/Indirect Fixtures
- Task Lighting
- Lighting Controls
- Dimming
- Emergency Power

AUDIO/VISUAL

- Speaker System - Overhead
- Presentation - Display
- Presentation - Projector/Screen
- Presentation - Lectern
- A/V Touch Control Panel
- Audio Conferencing
- Video Conferencing
- Lighting Control
- Dimming
- AV Equipment in Room
- AV Equipment in Comm Room
- Content/Lecture Recording
- OR Integration & Control
- OR Scheduling & Management
- DVD/Blu-Ray Player
- Document Camera

Patient Room, ICU ISO

Prototypical Room Layout (315 Square Feet)

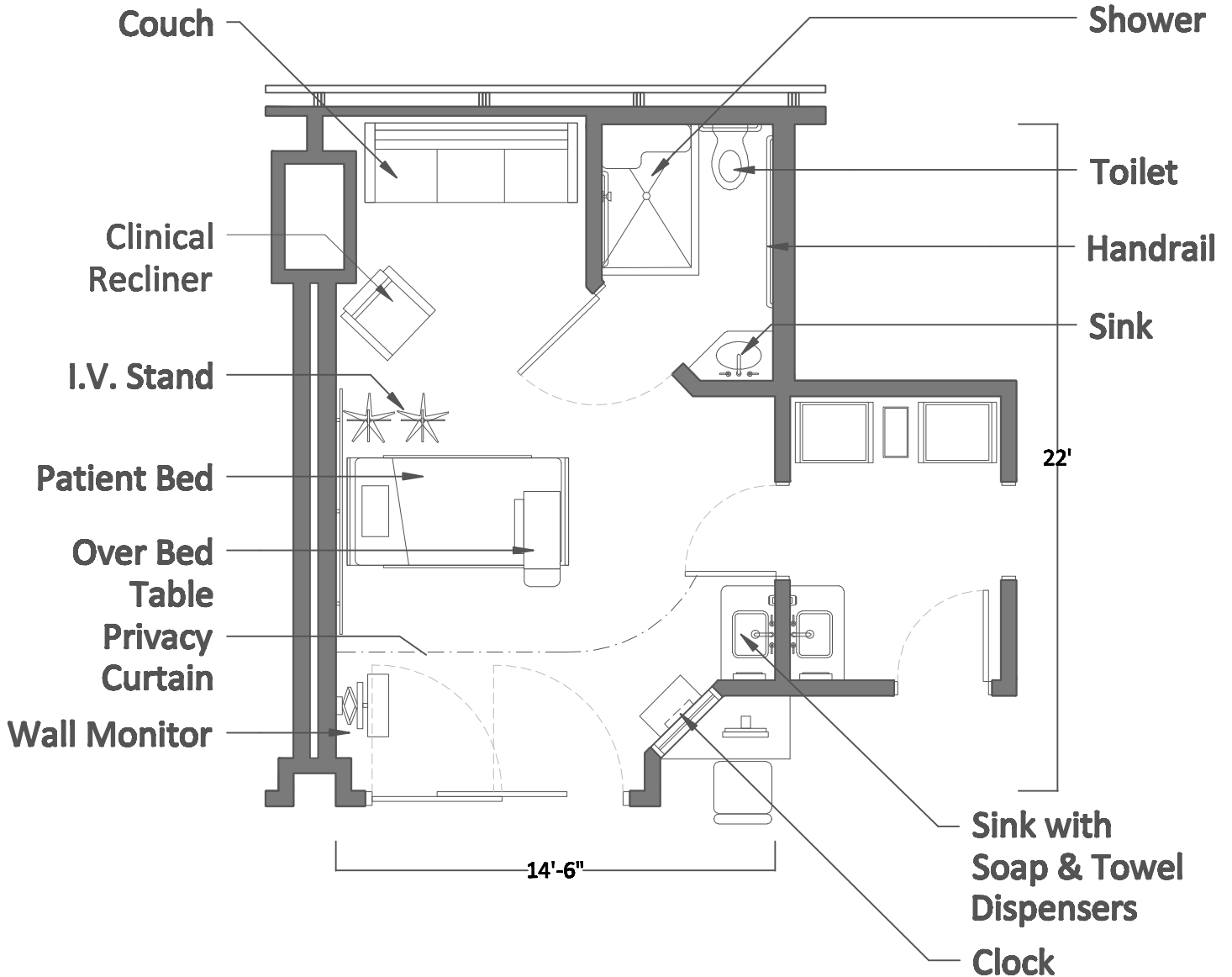

ACTUAL SIZE: 273 S.F.

TOILET: 42 S.F.

3/16"=1'

REMARKS/NOTES:

- (3) Single outlet wall roughin location with (2) Cat6A cables
- TV outlet location with (1) Cat6A cable
- Overhead paging speakers in adjacent area corridors
- (2) Nurse call pull cord with audio in bathroom
- (1) Nurse call patient station and (1) staff terminal requiring a 3-gang outlet rouhin each
- Meets ADA standards

Patient Room, ICU ISO

Room Data Sheet

UTILIZATION (HOURS OF USE)

- 8 Hours/Day
- 14 Hours/Day
- 24 Hours/Day

SECURITY

- No Lock
- Keyed Lock
- Card Access
- Video Surveillance

DOOR HARDWARE

- Standard Hardware Set
- Automatic Door Operators
- Electric Hardware Set

ARCHITECTURAL

Floor

- VCT (Chemical Resistance)
- VCT
- Welded Seam Sheet Vinyl
- Epoxy
- Carpet
- Sealed Concrete

Partitions

- Gyp Board, Epoxy Paint
- Gyp Board, Paint
- VWC
- Glass
- Other: Curtain w/ Track

Base

- 4" Rubber
- Integral w/ Floor
- Other:

Ceiling

- Open
- Acoustical Tile
- Gyp Board

Door

- Wood
- Metal
- Vision Panel
- Glass

ACOUSTICS

- Special: _____
- STP Wall: See Appendix Table 1
- STP Floor: See Appendix Table 1

MECHANICAL

- Temperature: 70-75F & 30-60%
- Heating & Cooling: Maintain 75F
- Ventilation (Per Code)
- Acoustical Control
- 15 Air Changes/Hour
- 10 Air Changes/Hour
- 6 Air Changes/Hour
- 100% Make-up Air
- Air Pressure Positive
- Air Pressure Negative

Hoods

- Chemical Fume Hood
- Laminar Flow Hood
- Biological Safety Cabinet
- Snorkel
- Canopy Hood
- Other:

PLUMBING

- Hand Washing Sink
- Multiple Basin Sink
- Floor Drain
- Floor Sink
- Safety Shower/Eyewash
- Reverse Osmosis (RO)
- Carbon Dioxide (CO2)
- Nitrogen (N2)
- Oxygen (O2)
- Natural Gas
- Vacuum
- Nitrous Oxide
- Compressed Air

FIRE SUPPRESSION/DETECTION

- Suppression System
- Fire Extinguisher
- Alarm System Type:

COMMUNICATIONS

- Voice (Telephone)
- Data (Computer)
- Data (Print/Scan/Fax)
- Cable TV
- Campus Closed Circuit TV
- Nurse Call
- RFID/RTLS
- Intercom
- Assisted Listening

ELECTRICAL

Power

- Wall
- Wall Voice, Data, Video, Mic
- Floor Power
- Floor Voice, Data, Video, Mic
- Instructor's Console

Lighting

- House, General
- Linear Direct/Indirect Fixtures
- Task Lighting
- Lighting Controls
- Dimming
- Emergency Power

AUDIO/VISUAL

- Speaker System - Overhead
- Presentation - Display
- Presentation - Projector/Screen
- Presentation - Lectern
- A/V Touch Control Panel
- Audio Conferencing
- Video Conferencing
- Lighting Control
- Dimming
- AV Equipment in Room
- AV Equipment in Comm Room
- Content/Lecture Recording
- OR Integration & Control
- OR Scheduling & Management
- DVD/Blu-Ray Player
- Document Camera

Patient Room, Post Partum

Prototypical Room Layout (306 Square Feet)

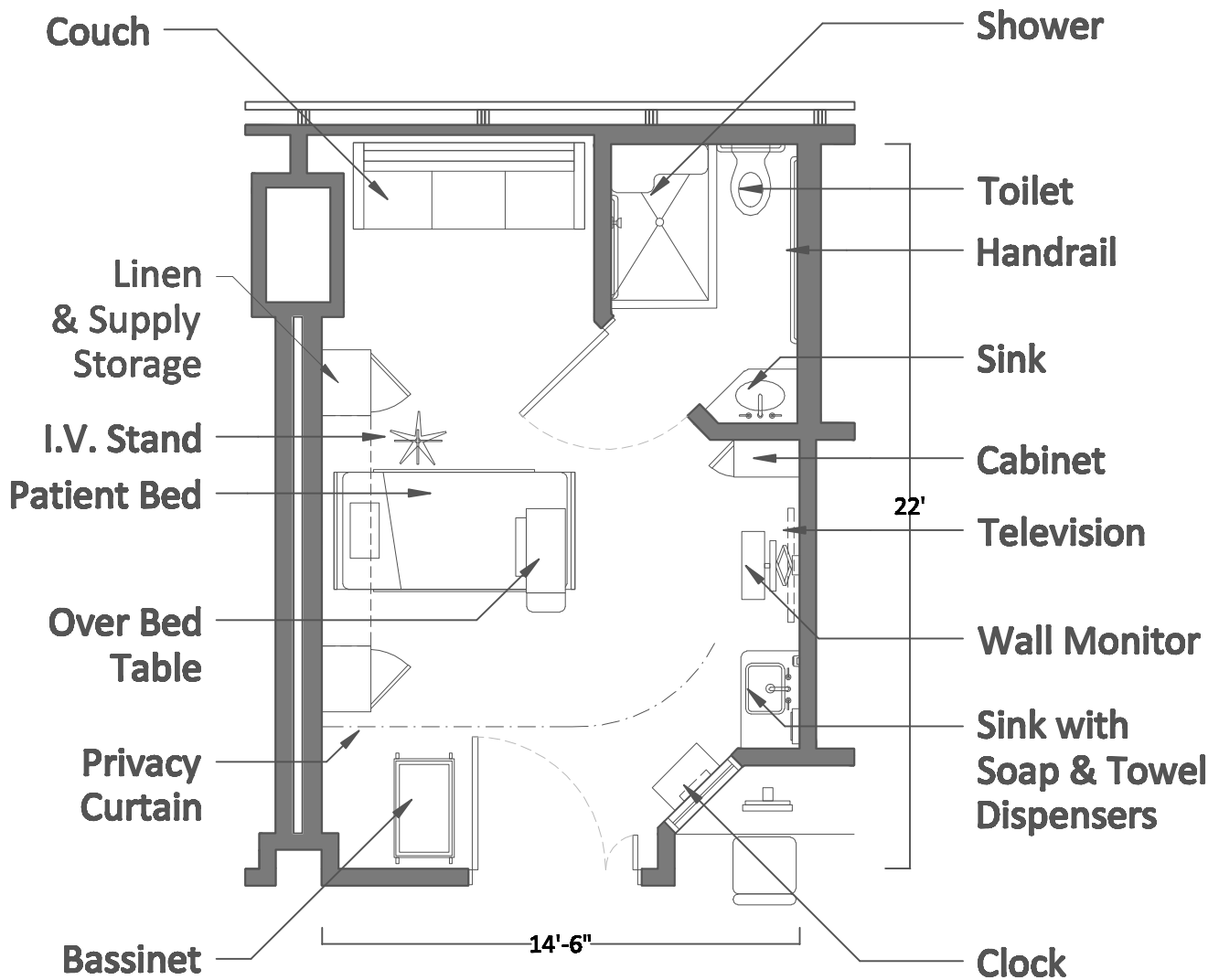

ACTUAL SIZE: 264 S.F.
TOILET: 42 S.F.

3/16"=1'

REMARKS/NOTES:

- (4) Single outlet wall roughin location with (2) Cat6A cables
- TV outlet location with (1) Cat6A cable
- Overhead paging speakers in adjacent area corridors
- (2) Nurse call pull cord with audio in bathroom
- (1) Nurse call patient station and (1) staff terminal requiring a 3-gang outlet rouhin each
- (1) RTLS ceiling mount at room door
- Meets ADA standards

Patient Room, Postpartum

Room Data Sheet

UTILIZATION (HOURS OF USE)

- 8 Hours/Day
- 14 Hours/Day
- 24 Hours/Day

SECURITY

- No Lock
- Keyed Lock
- Card Access
- Video Surveillance

DOOR HARDWARE

- Standard Hardware Set
- Automatic Door Operators
- Electric Hardware Set

ARCHITECTURAL

Floor

- VCT (Chemical Resistance)
- VCT
- Welded Seam Sheet Vinyl
- Epoxy
- Carpet
- Sealed Concrete

Partitions

- Gyp Board, Epoxy Paint
- Gyp Board, Paint
- VWC
- Glass
- Other: Curtain w/ Track

Base

- 4" Rubber
- Integral w/ Floor
- Other:

Ceiling

- Open
- Acoustical Tile
- Gyp Board

Door

- Wood
- Metal
- Vision Panel
- Glass

ACOUSTICS

- Special: _____
- STP Wall: See Appendix Table 1
- STP Floor: See Appendix Table 1

MECHANICAL

- Temperature: 70-75F & 30-60%
- Heating & Cooling: Maintain 75F
- Ventilation (Per Code)
- Acoustical Control
- 15 Air Changes/Hour
- 10 Air Changes/Hour
- 6 Air Changes/Hour
- 100% Make-up Air
- Air Pressure Positive
- Air Pressure Negative

Hoods

- Chemical Fume Hood
- Laminar Flow Hood
- Biological Safety Cabinet
- Snorkel
- Canopy Hood
- Other:

PLUMBING

- Hand Washing Sink
- Multiple Basin Sink
- Floor Drain
- Floor Sink
- Safety Shower/Eyewash
- Reverse Osmosis (RO)
- Carbon Dioxide (CO2)
- Nitrogen (N2)
- Oxygen (O2)
- Natural Gas
- Vacuum
- Nitrous Oxide
- Compressed Air

FIRE SUPPRESSION/DETECTION

- Suppression System
- Fire Extinguisher
- Alarm System Type:

COMMUNICATIONS

- Voice (Telephone)
- Data (Computer)
- Data (Print/Scan/Fax)
- Cable TV
- Campus Closed Circuit TV
- Nurse Call
- RFID/RTLS
- Intercom
- Assisted Listening

ELECTRICAL

Power

- Wall
- Wall Voice, Data, Video, Mic
- Floor Power
- Floor Voice, Data, Video, Mic
- Instructor's Console

Lighting

- House, General
- Linear Direct/Indirect Fixtures
- Task Lighting
- Lighting Controls
- Dimming
- Emergency Power

AUDIO/VISUAL

- Speaker System - Overhead
- Presentation - Display
- Presentation - Projector/Screen
- Presentation - Lectern
- A/V Touch Control Panel
- Audio Conferencing
- Video Conferencing
- Lighting Control
- Dimming
- AV Equipment in Room
- AV Equipment in Comm Room
- Content/Lecture Recording
- OR Integration & Control
- OR Scheduling & Management
- DVD/Blu-Ray Player
- Document Camera

Patient Room, Standard

Prototypical Room Layout (315 Square Feet)

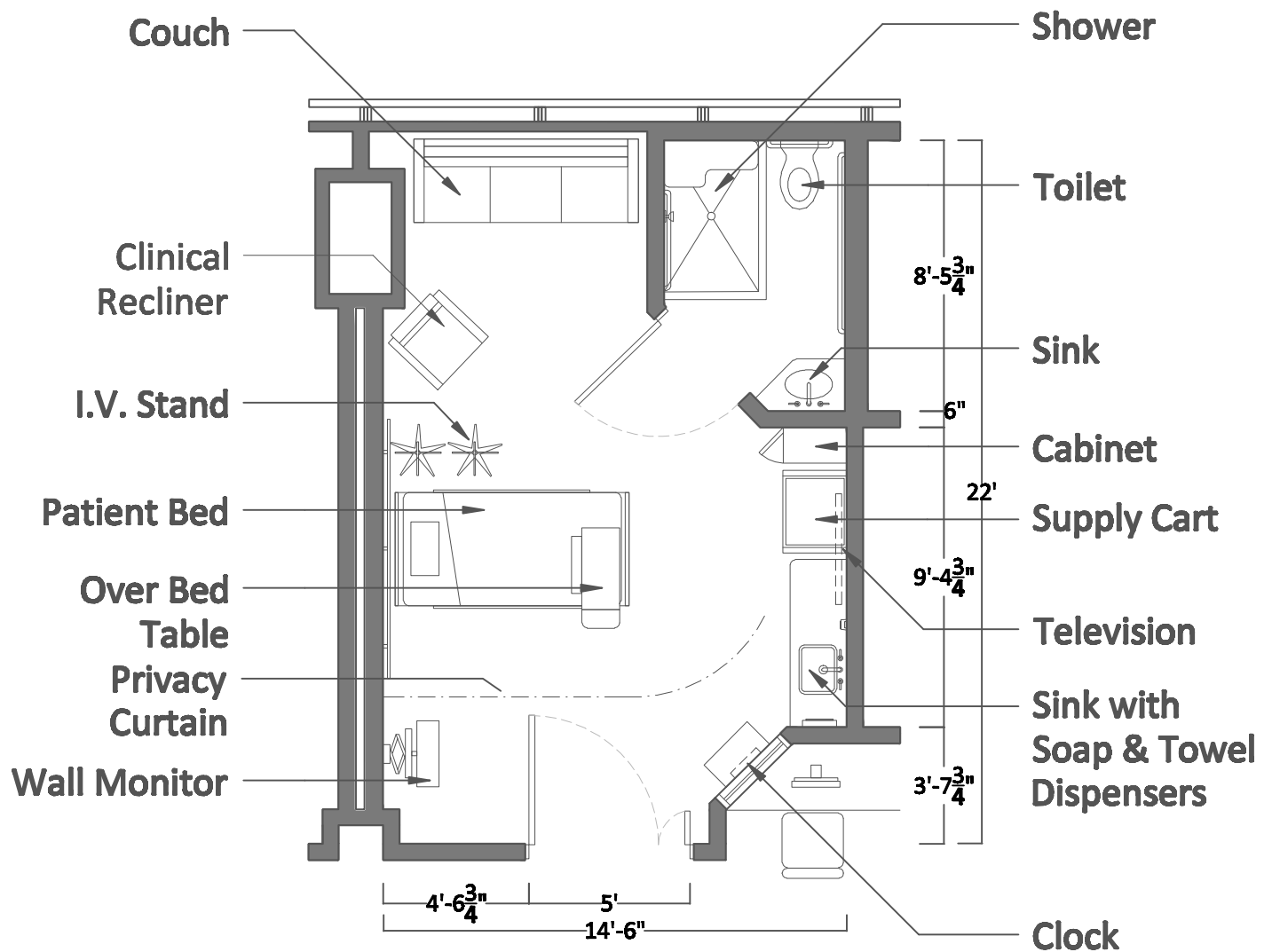

ACTUAL SIZE: 273 S.F.
TOILET: 42 S.F.

3/16" = 1'

REMARKS/NOTES:

- (4) Single outlet wall roughin location with (2) Cat6A cables
- TV outlet location with (1) Cat6A cable
- Overhead paging speakers in adjacent area corridors
- (2) Nurse call pull cord with audio in bathroom
- Meets ADA standards
- (1) Nurse call patient station and (1) staff terminal requiring a 3-gang outlet rouhin each
- (1) RTLS ceiling mount at room door

Patient Room, Standard

Room Data Sheet

UTILIZATION (HOURS OF USE)

- 8 Hours/Day
- 14 Hours/Day
- 24 Hours/Day

SECURITY

- No Lock
- Keyed Lock
- Card Access
- Video Surveillance

DOOR HARDWARE

- Standard Hardware Set
- Automatic Door Operators
- Electric Hardware Set

ARCHITECTURAL

- Floor
 - VCT (Chemical Resistance)
 - VCT
 - Welded Seam Sheet Vinyl
 - Epoxy
 - Carpet
 - Sealed Concrete
- Partitions
 - Gyp Board, Epoxy Paint
 - Gyp Board, Paint
 - VWC
 - Glass
 - Other: Curtain w/ Track
- Base
 - 4" Rubber
 - Integral w/ Floor
 - Other:
- Ceiling
 - Open
 - Acoustical Tile
 - Gyp Board
- Door
 - Wood
 - Metal
 - Vision Panel
 - Glass

ACOUSTICS

- Special: _____
- STP Wall: See Appendix Table 1
- STP Floor: See Appendix Table 1

MECHANICAL

- Temperature: 70-75F & 30-60%
- Heating & Cooling: Maintain 75F
- Ventilation (Per Code)
- Acoustical Control
- 15 Air Changes/Hour
- 10 Air Changes/Hour
- 6 Air Changes/Hour
- 100% Make-up Air
- Air Pressure Positive
- Air Pressure Negative
- Hoods
 - Chemical Fume Hood
 - Laminar Flow Hood
 - Biological Safety Cabinet
 - Snorkel
 - Canopy Hood
 - Other:

PLUMBING

- Hand Washing Sink
- Multiple Basin Sink
- Floor Drain
- Floor Sink
- Safety Shower/Eyewash
- Reverse Osmosis (RO)
- Carbon Dioxide (CO2)
- Nitrogen (N2)
- Oxygen (O2)
- Natural Gas
- Vacuum
- Nitrous Oxide
- Compressed Air

FIRE SUPPRESSION/DETECTION

- Suppression System
- Fire Extinguisher
- Alarm System Type:

COMMUNICATIONS

- Voice (Telephone)
- Data (Computer)
- Data (Print/Scan/Fax)
- Cable TV
- Campus Closed Circuit TV
- Nurse Call
- RFID/RTLS
- Intercom
- Assisted Listening

ELECTRICAL

- Power
 - Wall
 - Wall Voice, Data, Video, Mic
 - Floor Power
 - Floor Voice, Data, Video, Mic
 - Instructor's Console
- Lighting
 - House, General
 - Linear Direct/Indirect Fixtures
 - Task Lighting
 - Lighting Controls
 - Dimming
 - Emergency Power

AUDIO/VISUAL

- Speaker System - Overhead
- Presentation - Display
- Presentation - Projector/Screen
- Presentation - Lectern
- A/V Touch Control Panel
- Audio Conferencing
- Video Conferencing
- Lighting Control
- Dimming
- AV Equipment in Room
- AV Equipment in Comm Room
- Content/Lecture Recording
- OR Integration & Control
- OR Scheduling & Management
- DVD/Blu-Ray Player
- Document Camera

Patient Room, Standard ISO

Prototypical Room Layout (315 Square Feet)

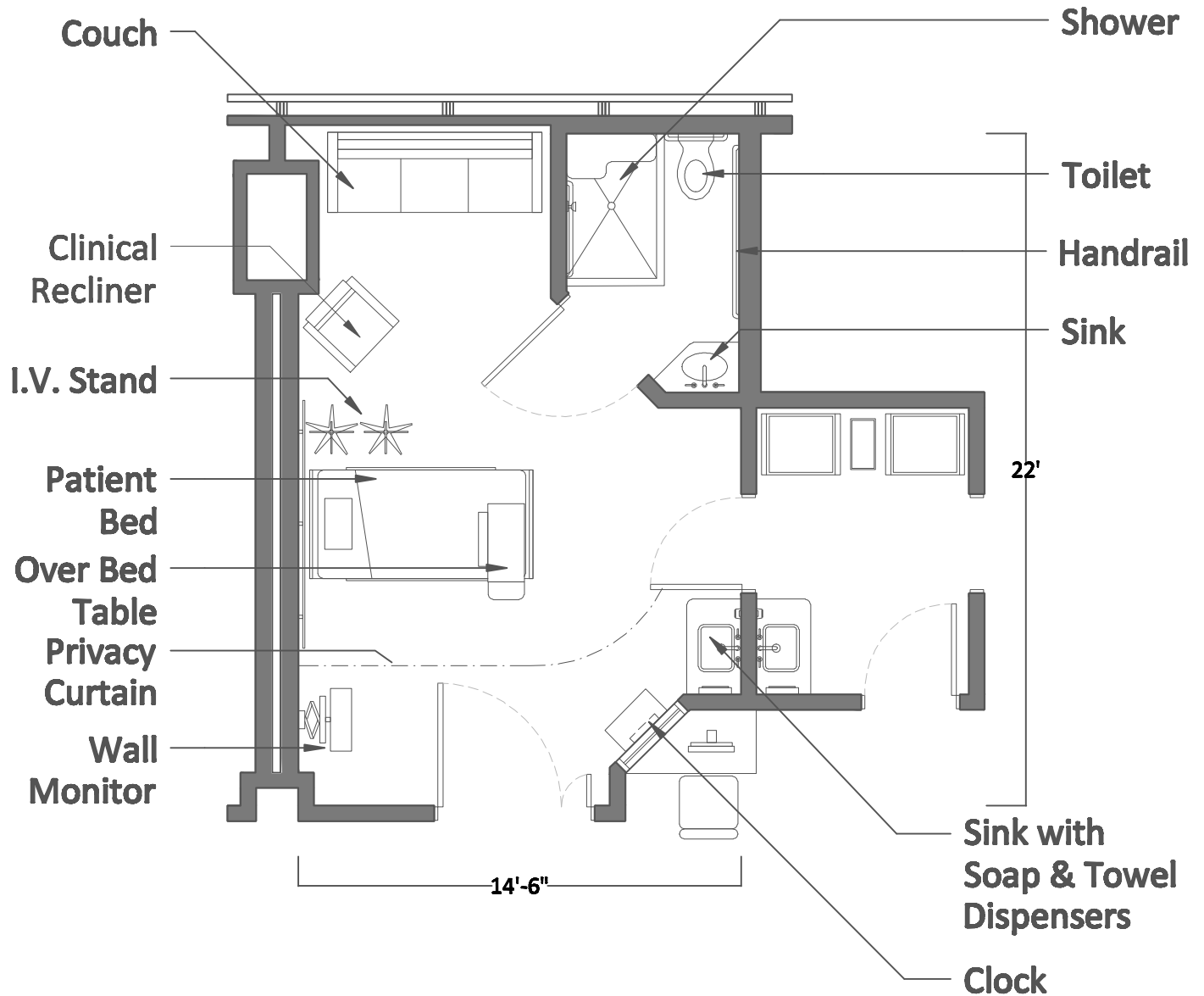

ACTUAL SIZE: 273 S.F.
TOILET: 42 S.F.

3/16"=1'

REMARKS/NOTES:

- (4) Single outlet wall roughin location with (2) Cat6A cables
- TV outlet location with (1) Cat6A cable
- Overhead paging speakers in adjacent area corridors
- (2) Nurse call pull cord with audio in bathroom
- Meets ADA standards
- (1) Nurse call patient station and (1) staff terminal requiring a 3-gang outlet rouh in each
- (1) RTLS ceiling mount at room door

Patient Room, Standard ISO

Room Data Sheet

UTILIZATION (HOURS OF USE)

- 8 Hours/Day
- 14 Hours/Day
- 24 Hours/Day

SECURITY

- No Lock
- Keyed Lock
- Card Access
- Video Surveillance

DOOR HARDWARE

- Standard Hardware Set
- Automatic Door Operators
- Electric Hardware Set

ARCHITECTURAL

- Floor
 - VCT (Chemical Resistance)
 - VCT
 - Welded Seam Sheet Vinyl
 - Epoxy
 - Carpet
 - Sealed Concrete
- Partitions
 - Gyp Board, Epoxy Paint
 - Gyp Board, Paint
 - VWC
 - Glass
 - Other: Curtain w/ Track
- Base
 - 4" Rubber
 - Integral w/ Floor
 - Other:
- Ceiling
 - Open
 - Acoustical Tile
 - Gyp Board
- Door
 - Wood
 - Metal
 - Vision Panel
 - Glass

ACOUSTICS

- Special: _____
- STP Wall: See Appendix Table 1
- STP Floor: See Appendix Table 1

MECHANICAL

- Temperature: 70-75F & 30-60%
- Heating & Cooling: Maintain 75F
- Ventilation (Per Code)
- Acoustical Control
- 15 Air Changes/Hour
- 10 Air Changes/Hour
- 6 Air Changes/Hour
- 100% Make-up Air
- Air Pressure Positive
- Air Pressure Negative
- Hoods
 - Chemical Fume Hood
 - Laminar Flow Hood
 - Biological Safety Cabinet
 - Snorkel
 - Canopy Hood
 - Other:

PLUMBING

- Hand Washing Sink
- Multiple Basin Sink
- Floor Drain
- Floor Sink
- Safety Shower/Eyewash
- Reverse Osmosis (RO)
- Carbon Dioxide (CO2)
- Nitrogen (N2)
- Oxygen (O2)
- Natural Gas
- Vacuum
- Nitrous Oxide
- Compressed Air

FIRE SUPPRESSION/DETECTION

- Suppression System
- Fire Extinguisher
- Alarm System Type:

COMMUNICATIONS

- Voice (Telephone)
- Data (Computer)
- Data (Print/Scan/Fax)
- Cable TV
- Campus Closed Circuit TV
- Nurse Call
- RFID/RTLS
- Intercom
- Assisted Listening

ELECTRICAL

- Power
 - Wall
 - Wall Voice, Data, Video, Mic
 - Floor Power
 - Floor Voice, Data, Video, Mic
 - Instructor's Console
- Lighting
 - House, General
 - Linear Direct/Indirect Fixtures
 - Task Lighting
 - Lighting Controls
 - Dimming
 - Emergency Power

AUDIO/VISUAL

- Speaker System - Overhead
- Presentation - Display
- Presentation - Projector/Screen
- Presentation - Lectern
- A/V Touch Control Panel
- Audio Conferencing
- Video Conferencing
- Lighting Control
- Dimming
- AV Equipment in Room
- AV Equipment in Comm Room
- Content/Lecture Recording
- OR Integration & Control
- OR Scheduling & Management
- DVD/Blu-Ray Player
- Document Camera

Pre-Op Holding

Prototypical Room Layout (140 Square Feet)

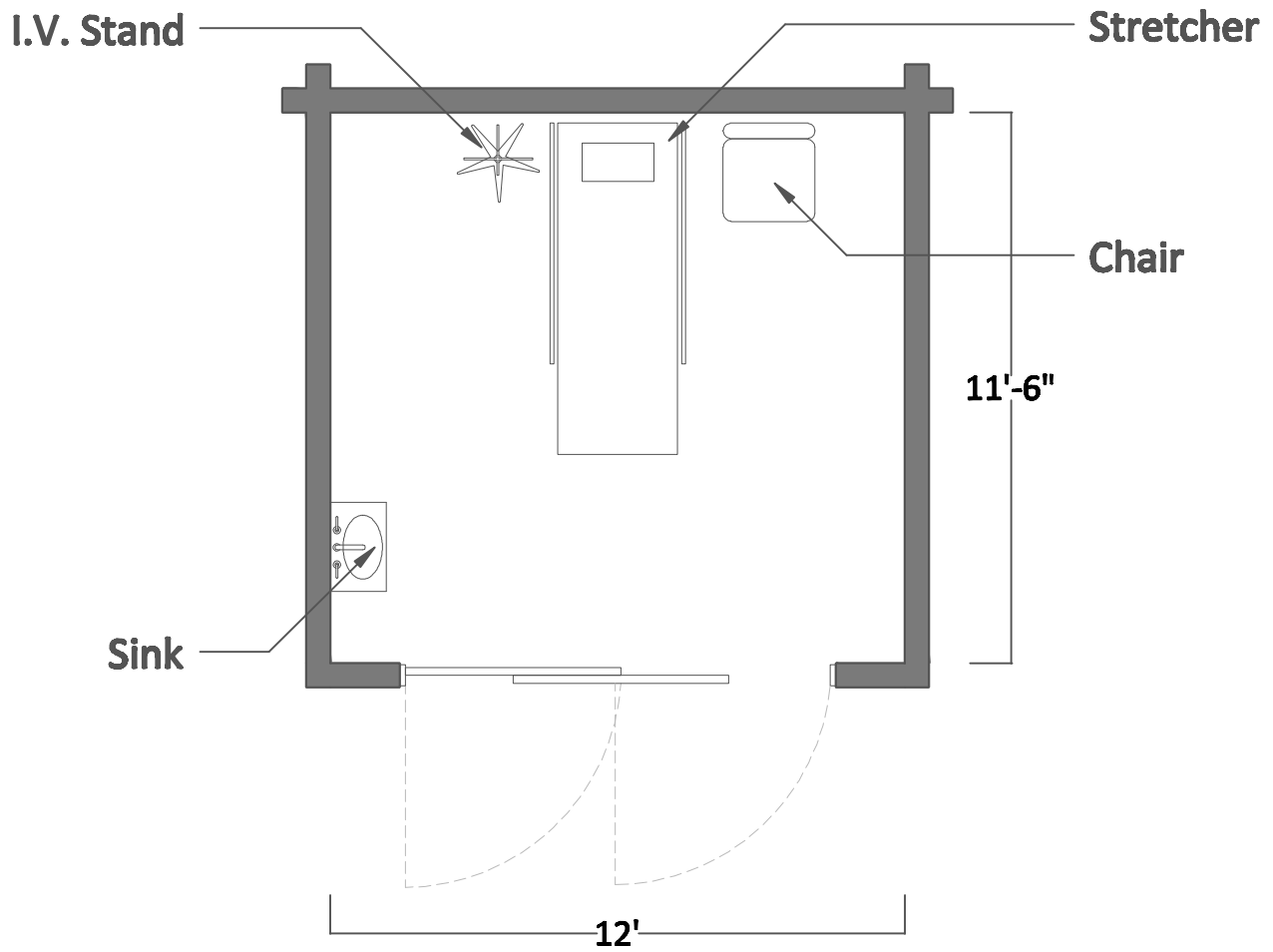

1/4" = 1'

ACTUAL SIZE: 140 S.F.

REMARKS/NOTES:

- (2) Single outlet wall roughin location with (2) Cat6A cables
- TV outlet location with (1) Cat6A cable
- Overhead paging speakers in adjacent area corridors
- (1) Nurse patient station requiring a 3- gang outlet roughin
- (1) RTLS ceiling mount at room door

Pre-Op Holding

Room Data Sheet

UTILIZATION (HOURS OF USE)

- 8 Hours/Day
- 14 Hours/Day
- 24 Hours/Day

SECURITY

- No Lock
- Keyed Lock
- Card Access
- Video Surveillance

DOOR HARDWARE

- Standard Hardware Set
- Automatic Door Operators
- Electric Hardware Set

ARCHITECTURAL

- Floor
- VCT (Chemical Resistance)
 - VCT
 - Welded Seam Sheet Vinyl
 - Epoxy
 - Carpet
 - Sealed Concrete

- Partitions
- Gyp Board, Epoxy Paint
 - Gyp Board, Paint
 - VWC
 - Glass
 - Other: Curtain w/ Track

- Base
- 4" Rubber
 - Integral w/ Floor
 - Other:

- Ceiling
- Open
 - Acoustical Tile
 - Gyp Board

- Door
- Wood
 - Metal
 - Vision Panel
 - Glass

ACOUSTICS

- Special: _____
- STP Wall: See Appendix Table 1
- STP Floor: See Appendix Table 1

MECHANICAL

- Temperature: 70-75F & 30-60%
- Heating & Cooling: Maintain 75F
- Ventilation (Per Code)
- Acoustical Control
- 15 Air Changes/Hour
- 10 Air Changes/Hour
- 6 Air Changes/Hour
- 100% Make-up Air
- Air Pressure Positive
- Air Pressure Negative

- Hoods
- Chemical Fume Hood
 - Laminar Flow Hood
 - Biological Safety Cabinet
 - Snorkel
 - Canopy Hood
 - Other:

PLUMBING

- Hand Washing Sink
- Multiple Basin Sink
- Floor Drain
- Floor Sink
- Safety Shower/Eyewash
- Reverse Osmosis (RO)
- Carbon Dioxide (CO2)
- Nitrogen (N2)
- Oxygen (O2)
- Natural Gas
- Vacuum
- Nitrous Oxide
- Compressed Air

FIRE SUPPRESSION/DETECTION

- Suppression System
- Fire Extinguisher
- Alarm System Type:

COMMUNICATIONS

- Voice (Telephone)
- Data (Computer)
- Data (Print/Scan/Fax)
- Cable TV
- Campus Closed Circuit TV
- Nurse Call
- RFID/RTLS
- Intercom
- Assisted Listening

ELECTRICAL

- Power
- Wall
 - Wall Voice, Data, Video, Mic
 - Floor Power
 - Floor Voice, Data, Video, Mic
 - Instructor's Console
- Lighting
- House, General
 - Linear Direct/Indirect Fixtures
 - Task Lighting
 - Lighting Controls
 - Dimming
 - Emergency Power

AUDIO/VISUAL

- Speaker System - Overhead
- Presentation - Display
- Presentation - Projector/Screen
- Presentation - Lectern
- A/V Touch Control Panel
- Audio Conferencing
- Video Conferencing
- Lighting Control
- Dimming
- AV Equipment in Room
- AV Equipment in Comm Room
- Content/Lecture Recording
- OR Integration & Control
- OR Scheduling & Management
- DVD/Blu-Ray Player
- Document Camera

Recovery Room

Prototypical Room Layout (140 Square Feet)

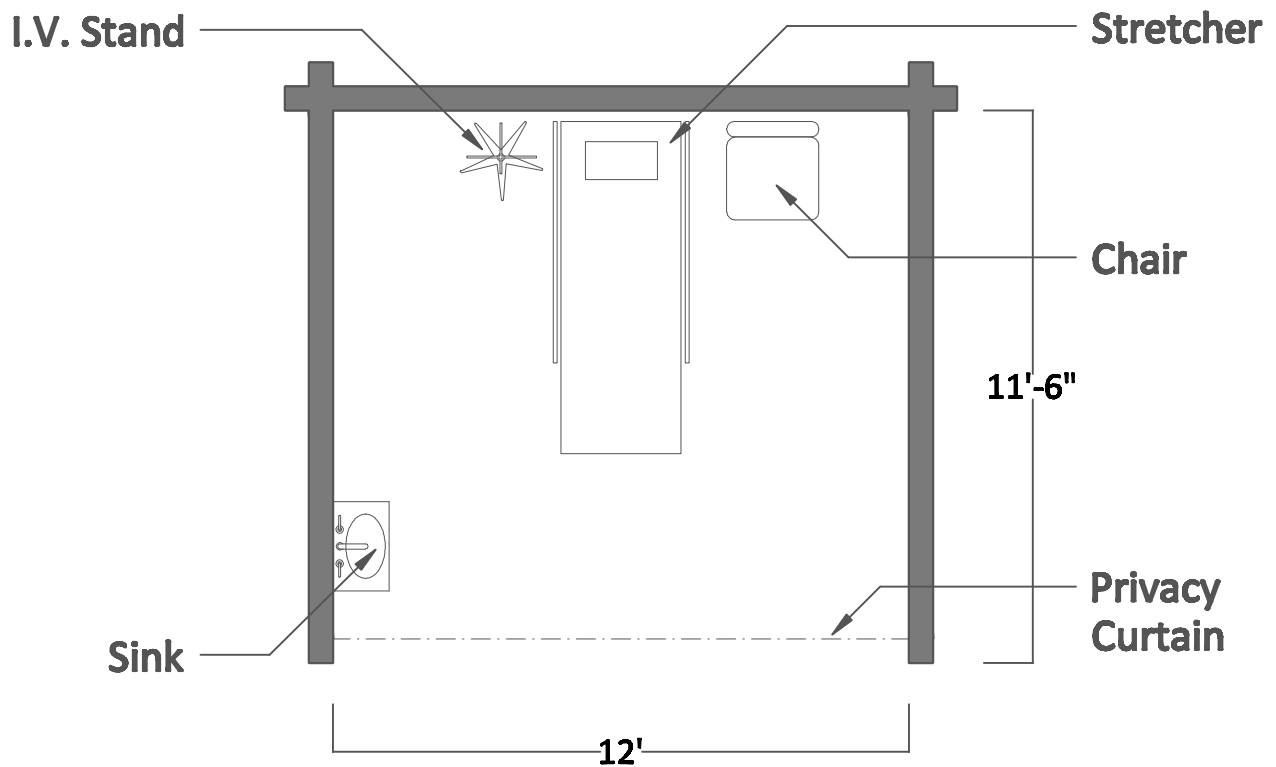

1/4" = 1'

ACTUAL SIZE: 140 S.F.

REMARKS/NOTES:

- (2) Single outlet wall roughin location with (2) Cat6A cables
- TV outlet location with (1) Cat6A cable
- Overhead paging speakers in adjacent area corridors
- (1) Nurse patient station requiring a 3- gang outlet roughin
- (1) RTLS ceiling mount at room door

Recovery Room

Room Data Sheet

UTILIZATION (HOURS OF USE)

- 8 Hours/Day
- 14 Hours/Day
- 24 Hours/Day

SECURITY

- No Lock
- Keyed Lock
- Card Access
- Video Surveillance

DOOR HARDWARE

- Standard Hardware Set
- Automatic Door Operators
- Electric Hardware Set

ARCHITECTURAL

Floor

- VCT (Chemical Resistance)
- VCT
- Welded Seam Sheet Vinyl
- Epoxy
- Carpet
- Sealed Concrete

Partitions

- Gyp Board, Epoxy Paint
- Gyp Board, Paint
- VWC
- Glass
- Other: Curtain w/ Track

Base

- 4" Rubber
- Integral w/ Floor
- Other:

Ceiling

- Open
- Acoustical Tile
- Gyp Board

Door

- Wood
- Metal
- Vision Panel
- Glass

ACOUSTICS

- Special: _____
- STP Wall: See Appendix Table 1
- STP Floor: See Appendix Table 1

MECHANICAL

- Temperature: 70-75F & 30-60%
- Heating & Cooling: Maintain 75F
- Ventilation (Per Code)
- Acoustical Control
- 15 Air Changes/Hour
- 10 Air Changes/Hour
- 6 Air Changes/Hour
- 100% Make-up Air
- Air Pressure Positive
- Air Pressure Negative

Hoods

- Chemical Fume Hood
- Laminar Flow Hood
- Biological Safety Cabinet
- Snorkel
- Canopy Hood
- Other:

PLUMBING

- Hand Washing Sink
- Multiple Basin Sink
- Floor Drain
- Floor Sink
- Safety Shower/Eyewash
- Reverse Osmosis (RO)
- Carbon Dioxide (CO2)
- Nitrogen (N2)
- Oxygen (O2)
- Natural Gas
- Vacuum
- Nitrous Oxide
- Compressed Air

FIRE SUPPRESSION/DETECTION

- Suppression System
- Fire Extinguisher
- Alarm System Type:

COMMUNICATIONS

- Voice (Telephone)
- Data (Computer)
- Data (Print/Scan/Fax)
- Cable TV
- Campus Closed Circuit TV
- Nurse Call
- RFID/RTLS
- Intercom
- Assisted Listening

ELECTRICAL

Power

- Wall
- Wall Voice, Data, Video, Mic
- Floor Power
- Floor Voice, Data, Video, Mic
- Instructor's Console

Lighting

- House, General
- Linear Direct/Indirect Fixtures
- Task Lighting
- Lighting Controls
- Dimming
- Emergency Power

AUDIO/VISUAL

- Speaker System - Overhead
- Presentation - Display
- Presentation - Projector/Screen
- Presentation - Lectern
- A/V Touch Control Panel
- Audio Conferencing
- Video Conferencing
- Lighting Control
- Dimming
- AV Equipment in Room
- AV Equipment in Comm Room
- Content/Lecture Recording
- OR Integration & Control
- OR Scheduling & Management
- DVD/Blu-Ray Player
- Document Camera

Respiratory Therapy Storage

Prototypical Room Layout (120 Square Feet)

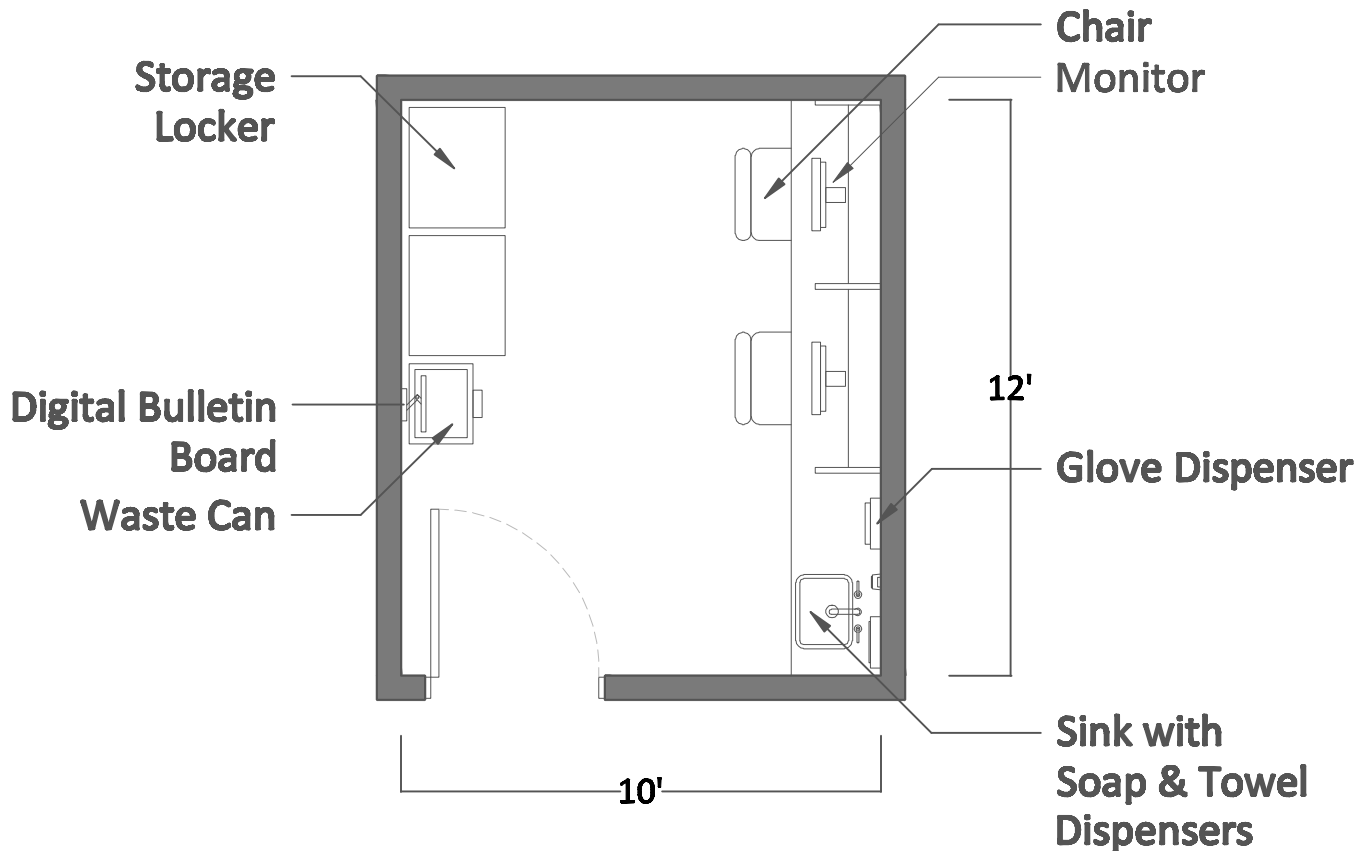

1/4" = 1'

ACTUAL SIZE: 120 S.F.

REMARKS/NOTES:

- Card reader with Clinical Staff access
- (1) Single outlet wall roughin location with (2) Cat6A cables
- (1) Wall phone with (1) Cat6A cable

Respiratory Therapy Storage

Room Data Sheet

UTILIZATION (HOURS OF USE)

- 8 Hours/Day
- 14 Hours/Day
- 24 Hours/Day

SECURITY

- No Lock
- Keyed Lock
- Card Access
- Video Surveillance

DOOR HARDWARE

- Standard Hardware Set
- Automatic Door Operators
- Electric Hardware Set

ARCHITECTURAL

- Floor
 - VCT (Chemical Resistance)
 - VCT
 - Welded Seam Sheet Vinyl
 - Epoxy
 - Carpet
 - Sealed Concrete
- Partitions
 - Gyp Board, Epoxy Paint
 - Gyp Board, Paint
 - VWC
 - Glass
 - Other: Curtain w/ Track
- Base
 - 4" Rubber
 - Integral w/ Floor
 - Other:
- Ceiling
 - Open
 - Acoustical Tile
 - Gyp Board
- Door
 - Wood
 - Metal
 - Vision Panel
 - Glass

ACOUSTICS

- Special: _____ Not Applicable
- STP Wall: _____
- STP Floor: _____

MECHANICAL

- Temperature: 70-75F & 30-60%
- Heating & Cooling: Maintain 75F
- Ventilation (Per Code)
- Acoustical Control
- 15 Air Changes/Hour
- 10 Air Changes/Hour
- 6 Air Changes/Hour
- 100% Make-up Air
- Air Pressure Positive
- Air Pressure Negative
- Hoods
 - Chemical Fume Hood
 - Laminar Flow Hood
 - Biological Safety Cabinet
 - Snorkel
 - Canopy Hood
 - Other:

PLUMBING

- Hand Washing Sink
- Multiple Basin Sink
- Floor Drain
- Floor Sink
- Safety Shower/Eyewash
- Reverse Osmosis (RO)
- Carbon Dioxide (CO2)
- Nitrogen (N2)
- Oxygen (O2)
- Natural Gas
- Vacuum
- Nitrous Oxide
- Compressed Air

FIRE SUPPRESSION/DETECTION

- Suppression System
- Fire Extinguisher
- Alarm System Type:

COMMUNICATIONS

- Voice (Telephone)
- Data (Computer)
- Data (Print/Scan/Fax)
- Cable TV
- Campus Closed Circuit TV
- Nurse Call
- RFID/RTLS
- Intercom
- Assisted Listening

ELECTRICAL

- Power
 - Wall
 - Wall Voice, Data, Video, Mic
 - Floor Power
 - Floor Voice, Data, Video, Mic
 - Instructor's Console
- Lighting
 - House, General
 - Linear Direct/Indirect Fixtures
 - Task Lighting
 - Lighting Controls
 - Dimming
 - Emergency Power

AUDIO/VISUAL

- Speaker System - Overhead
- Presentation - Display
- Presentation - Projector/Screen
- Presentation - Lectern
- A/V Touch Control Panel
- Audio Conferencing
- Video Conferencing
- Lighting Control
- Dimming
- AV Equipment in Room
- AV Equipment in Comm Room
- Content/Lecture Recording
- OR Integration & Control
- OR Scheduling & Management
- DVD/Blu-Ray Player
- Document Camera

Scrub Alcove

Prototypical Room Layout (35 Square Feet)

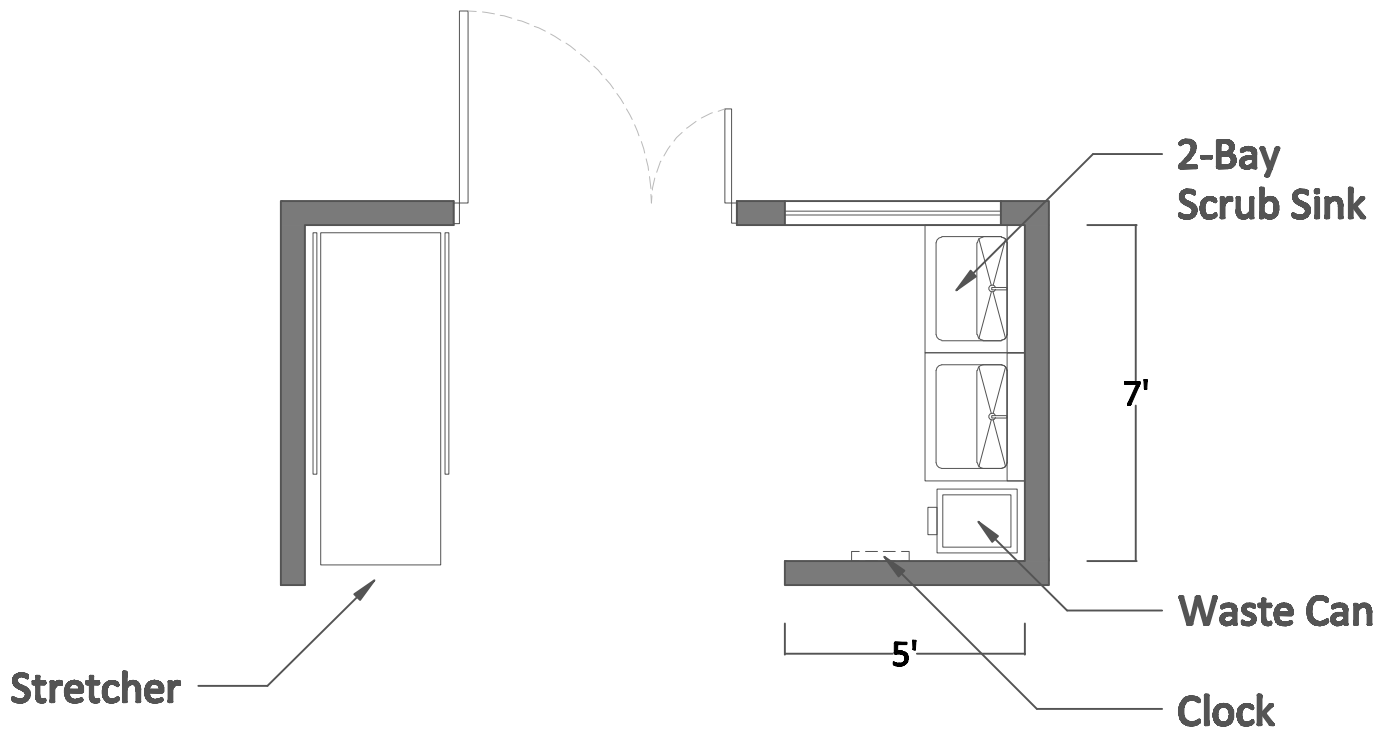

1/4" = 1'

ACTUAL SIZE: 35 S.F.

REMARKS/NOTES:

- Overhead paging speakers in adjacent area corridors

Scrub Alcove

Room Data Sheet

UTILIZATION (HOURS OF USE)

- 8 Hours/Day
- 14 Hours/Day
- 24 Hours/Day

SECURITY

- No Lock
- Keyed Lock
- Card Access
- Video Surveillance

DOOR HARDWARE

- Standard Hardware Set
- Automatic Door Operators
- Electric Hardware Set

ARCHITECTURAL

- Floor
 - VCT (Chemical Resistance)
 - VCT
 - Welded Seam Sheet Vinyl
 - Epoxy
 - Carpet
 - Sealed Concrete
- Partitions
 - Gyp Board, Epoxy Paint
 - Gyp Board, Paint
 - VWC
 - Glass
 - Other: Curtain w/ Track
- Base
 - 4" Rubber
 - Integral w/ Floor
 - Other:
- Ceiling
 - Open
 - Acoustical Tile
 - Gyp Board
- Door
 - Wood
 - Metal
 - Vision Panel
 - Glass

ACOUSTICS

- Special: _____ Not Applicable
- STP Wall: _____
- STP Floor: _____

MECHANICAL

- Temperature: 70-75F & 30-60%
- Heating & Cooling: Maintain 75F
- Ventilation (Per Code)
- Acoustical Control
- 15 Air Changes/Hour
- 10 Air Changes/Hour
- 6 Air Changes/Hour
- 100% Make-up Air
- Air Pressure Positive
- Air Pressure Negative
- Hoods
 - Chemical Fume Hood
 - Laminar Flow Hood
 - Biological Safety Cabinet
 - Snorkel
 - Canopy Hood
 - Other:

PLUMBING

- Hand Washing Sink
- Multiple Basin Sink
- Floor Drain
- Floor Sink
- Safety Shower/Eyewash
- Reverse Osmosis (RO)
- Carbon Dioxide (CO2)
- Nitrogen (N2)
- Oxygen (O2)
- Natural Gas
- Vacuum
- Nitrous Oxide
- Compressed Air

FIRE SUPPRESSION/DETECTION

- Suppression System
- Fire Extinguisher
- Alarm System Type:

COMMUNICATIONS

- Voice (Telephone)
- Data (Computer)
- Data (Print/Scan/Fax)
- Cable TV
- Campus Closed Circuit TV
- Nurse Call
- RFID/RTLS
- Intercom
- Assisted Listening

ELECTRICAL

- Power
 - Wall
 - Wall Voice, Data, Video, Mic
 - Floor Power
 - Floor Voice, Data, Video, Mic
 - Instructor's Console
- Lighting
 - House, General
 - Linear Direct/Indirect Fixtures
 - Task Lighting
 - Lighting Controls
 - Dimming
 - Emergency Power

AUDIO/VISUAL

- Speaker System - Overhead
- Presentation - Display
- Presentation - Projector/Screen
- Presentation - Lectern
- A/V Touch Control Panel
- Audio Conferencing
- Video Conferencing
- Lighting Control
- Dimming
- AV Equipment in Room
- AV Equipment in Comm Room
- Content/Lecture Recording
- OR Integration & Control
- OR Scheduling & Management
- DVD/Blu-Ray Player
- Document Camera

Soiled Holding

Prototypical Room Layout (300 Square Feet)

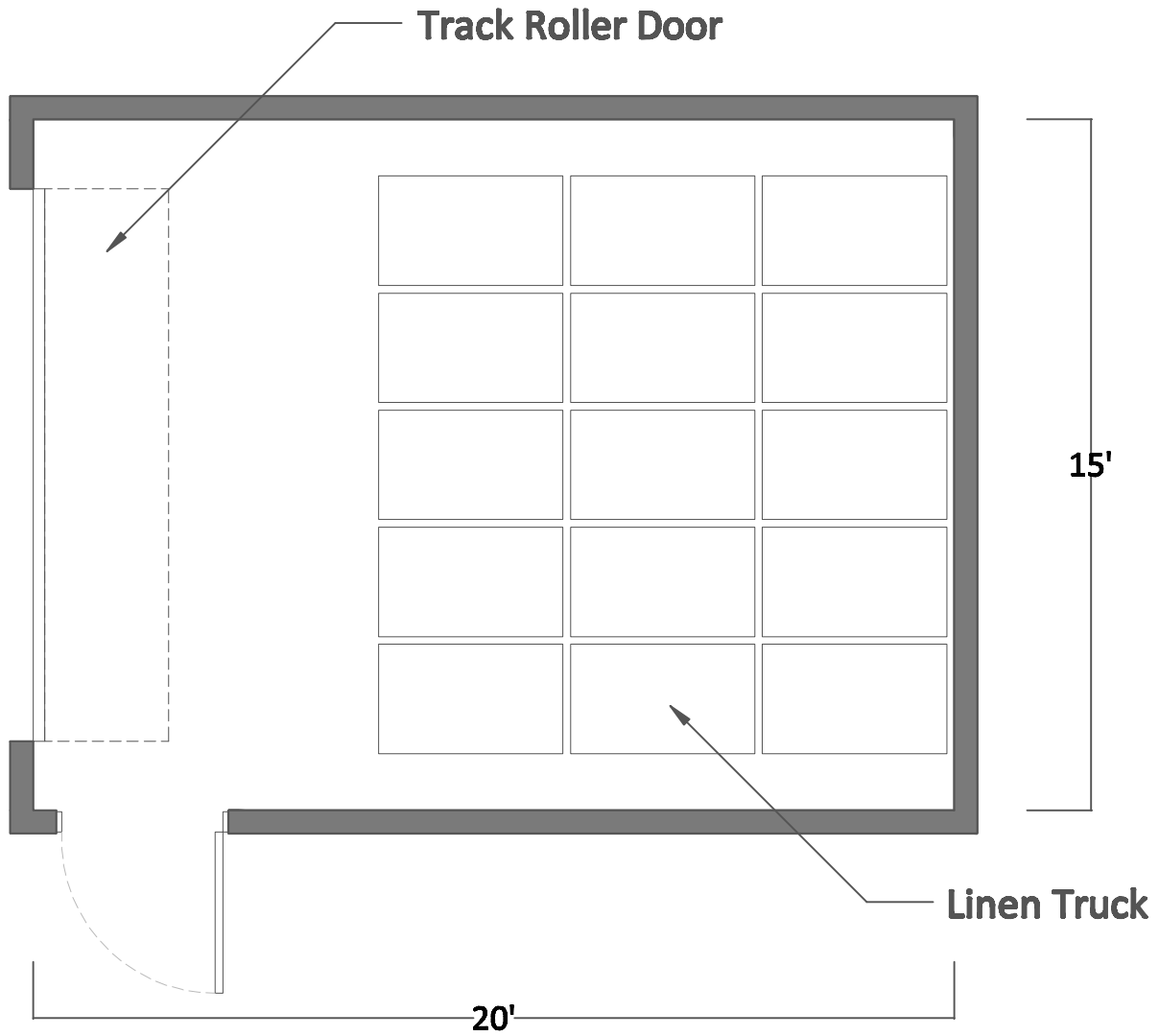

1/4" = 1'

ACTUAL SIZE: 115 S.F.

REMARKS/NOTES:

- Card reader with Clinical Staff access

Soiled Holding

Room Data Sheet

UTILIZATION (HOURS OF USE)

- 8 Hours/Day
- 14 Hours/Day
- 24 Hours/Day

SECURITY

- No Lock
- Keyed Lock
- Card Access
- Video Surveillance

DOOR HARDWARE

- Standard Hardware Set
- Automatic Door Operators
- Electric Hardware Set

ARCHITECTURAL

- Floor
 - VCT (Chemical Resistance)
 - VCT
 - Welded Seam Sheet Vinyl
 - Epoxy
 - Carpet
 - Sealed Concrete
- Partitions
 - Gyp Board, Epoxy Paint
 - Gyp Board, Paint
 - VWC
 - Glass
 - Other: Curtain w/ Track
- Base
 - 4" Rubber
 - Integral w/ Floor
 - Other:
- Ceiling
 - Open
 - Acoustical Tile
 - Gyp Board
- Door
 - Wood
 - Metal
 - Vision Panel
 - Glass

ACOUSTICS

- Special: _____ Not Applicable
- STP Wall: _____
- STP Floor: _____

MECHANICAL

- Temperature: 70-75F & 30-60%
- Heating & Cooling: Maintain 75F
- Ventilation (Per Code)
- Acoustical Control
- 15 Air Changes/Hour
- 10 Air Changes/Hour
- 6 Air Changes/Hour
- 100% Make-up Air
- Air Pressure Positive
- Air Pressure Negative
- Hoods
 - Chemical Fume Hood
 - Laminar Flow Hood
 - Biological Safety Cabinet
 - Snorkel
 - Canopy Hood
 - Other:

PLUMBING

- Hand Washing Sink
- Multiple Basin Sink
- Floor Drain
- Floor Sink
- Safety Shower/Eyewash
- Reverse Osmosis (RO)
- Carbon Dioxide (CO2)
- Nitrogen (N2)
- Oxygen (O2)
- Natural Gas
- Vacuum
- Nitrous Oxide
- Compressed Air

FIRE SUPPRESSION/DETECTION

- Suppression System
- Fire Extinguisher
- Alarm System Type:

COMMUNICATIONS

- Voice (Telephone)
- Data (Computer)
- Data (Print/Scan/Fax)
- Cable TV
- Campus Closed Circuit TV
- Nurse Call
- RFID/RTLS
- Intercom
- Assisted Listening

ELECTRICAL

- Power
 - Wall
 - Wall Voice, Data, Video, Mic
 - Floor Power
 - Floor Voice, Data, Video, Mic
 - Instructor's Console
- Lighting
 - House, General
 - Linear Direct/Indirect Fixtures
 - Task Lighting
 - Lighting Controls
 - Dimming
 - Emergency Power

AUDIO/VISUAL

- Speaker System - Overhead
- Presentation - Display
- Presentation - Projector/Screen
- Presentation - Lectern
- A/V Touch Control Panel
- Audio Conferencing
- Video Conferencing
- Lighting Control
- Dimming
- AV Equipment in Room
- AV Equipment in Comm Room
- Content/Lecture Recording
- OR Integration & Control
- OR Scheduling & Management
- DVD/Blu-Ray Player
- Document Camera

Soiled Utility

Prototypical Room Layout (120 Square Feet)

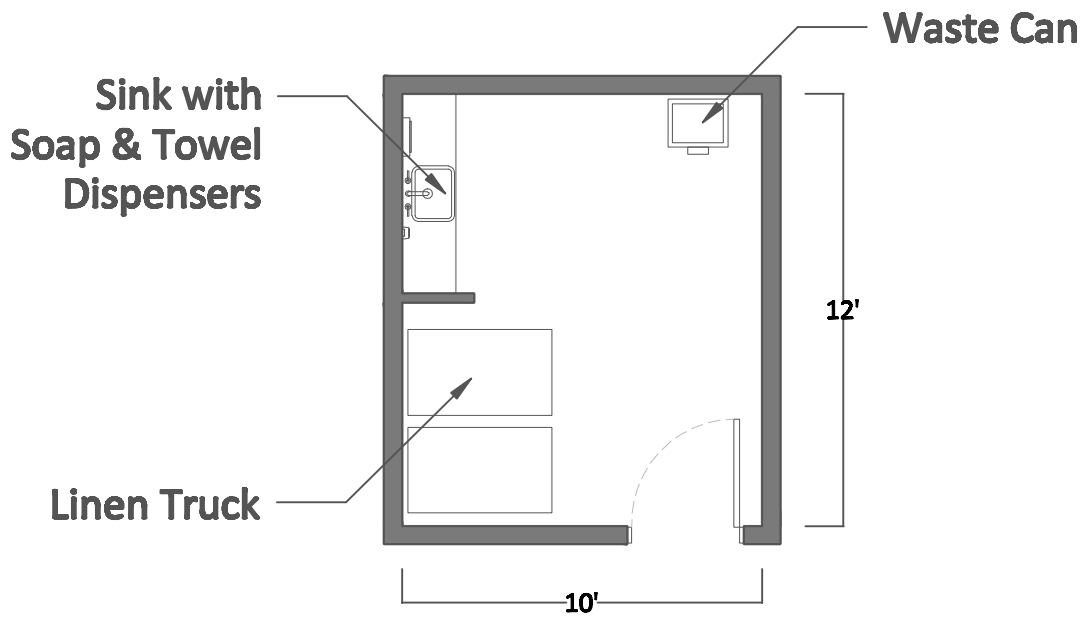

3/16"=1'

ACTUAL SIZE: 120 S.F.

REMARKS/NOTES:

- Card reader with Clinical Staff access

Soiled Utility

Room Data Sheet

UTILIZATION (HOURS OF USE)

- 8 Hours/Day
- 14 Hours/Day
- 24 Hours/Day

SECURITY

- No Lock
- Keyed Lock
- Card Access
- Video Surveillance

DOOR HARDWARE

- Standard Hardware Set
- Automatic Door Operators
- Electric Hardware Set

ARCHITECTURAL

- Floor
 - VCT (Chemical Resistance)
 - VCT
 - Welded Seam Sheet Vinyl
 - Epoxy
 - Carpet
 - Sealed Concrete
- Partitions
 - Gyp Board, Epoxy Paint
 - Gyp Board, Paint
 - VWC
 - Glass
 - Other: Curtain w/ Track
- Base
 - 4" Rubber
 - Integral w/ Floor
 - Other:
- Ceiling
 - Open
 - Acoustical Tile
 - Gyp Board
- Door
 - Wood
 - Metal
 - Vision Panel
 - Glass

ACOUSTICS

- Special: _____ Not Applicable
- STP Wall: _____
- STP Floor: _____

MECHANICAL

- Temperature: 70-75F & 30-60%
- Heating & Cooling: Maintain 75F
- Ventilation (Per Code)
- Acoustical Control
- 15 Air Changes/Hour
- 10 Air Changes/Hour
- 6 Air Changes/Hour
- 100% Make-up Air
- Air Pressure Positive
- Air Pressure Negative
- Hoods
 - Chemical Fume Hood
 - Laminar Flow Hood
 - Biological Safety Cabinet
 - Snorkel
 - Canopy Hood
 - Other:

PLUMBING

- Hand Washing Sink
- Multiple Basin Sink
- Floor Drain
- Floor Sink
- Safety Shower/Eyewash
- Reverse Osmosis (RO)
- Carbon Dioxide (CO2)
- Nitrogen (N2)
- Oxygen (O2)
- Natural Gas
- Vacuum
- Nitrous Oxide
- Compressed Air

FIRE SUPPRESSION/DETECTION

- Suppression System
- Fire Extinguisher
- Alarm System Type:

COMMUNICATIONS

- Voice (Telephone)
- Data (Computer)
- Data (Print/Scan/Fax)
- Cable TV
- Campus Closed Circuit TV
- Nurse Call
- RFID/RTLS
- Intercom
- Assisted Listening

ELECTRICAL

- Power
 - Wall
 - Wall Voice, Data, Video, Mic
 - Floor Power
 - Floor Voice, Data, Video, Mic
 - Instructor's Console
- Lighting
 - House, General
 - Linear Direct/Indirect Fixtures
 - Task Lighting
 - Lighting Controls
 - Dimming
 - Emergency Power

AUDIO/VISUAL

- Speaker System - Overhead
- Presentation - Display
- Presentation - Projector/Screen
- Presentation - Lectern
- A/V Touch Control Panel
- Audio Conferencing
- Video Conferencing
- Lighting Control
- Dimming
- AV Equipment in Room
- AV Equipment in Comm Room
- Content/Lecture Recording
- OR Integration & Control
- OR Scheduling & Management
- DVD/Blu-Ray Player
- Document Camera

Staff Lounge

Prototypical Room Layout (360 Square Feet)

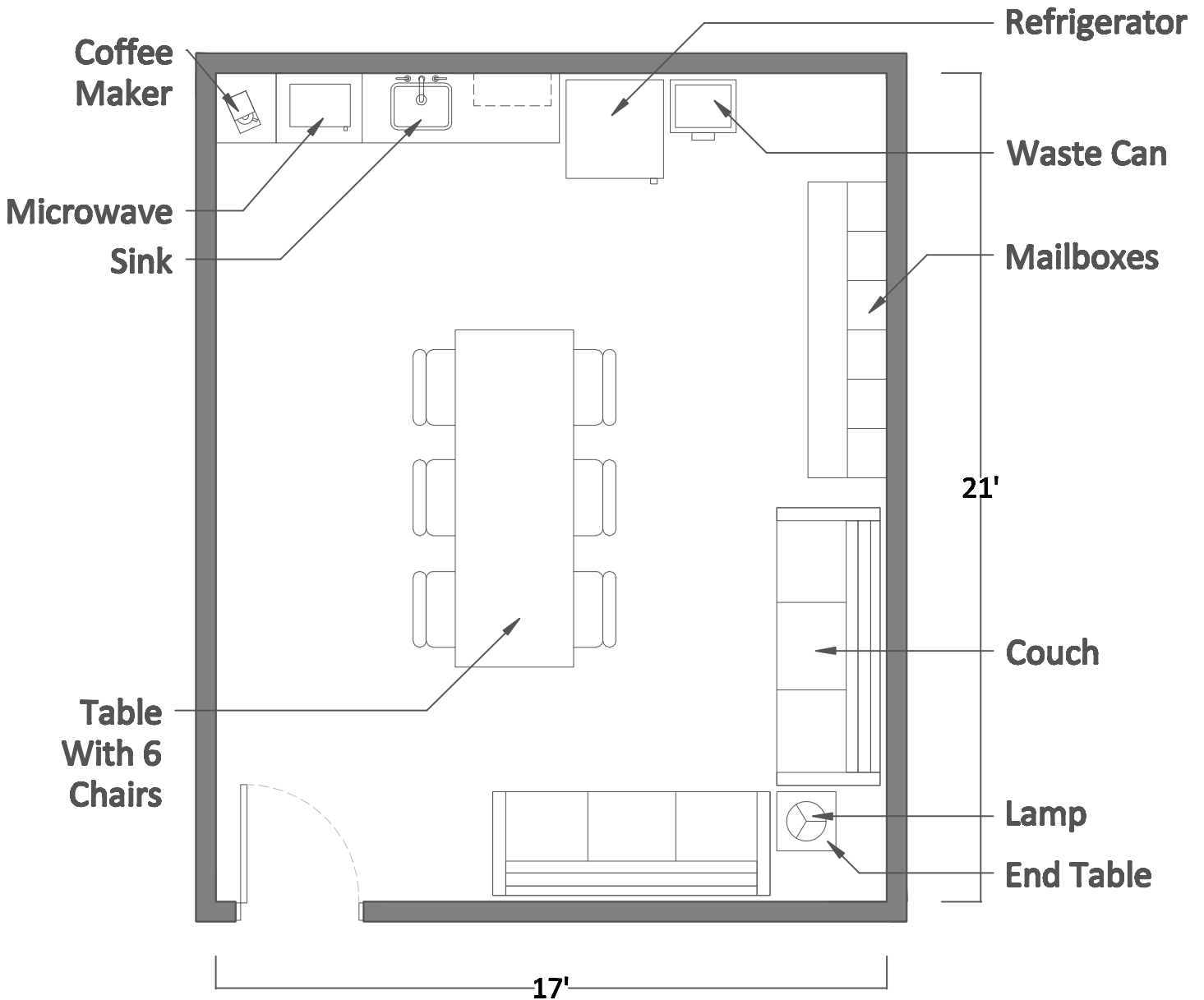

1/4" = 1'

ACTUAL SIZE: 360 S.F.

REMARKS/NOTES:

- (1) Single outlet wall roughin location with (2) Cat6A cables
- (1) Wall phone with (1) Cat6A cable
- TV outlet location with (1) Cat6A cable
- Card reader with Physician access
- Overhead paging speakers in adjacent area corridors and room

Staff Lounge

Room Data Sheet

UTILIZATION (HOURS OF USE)

- 8 Hours/Day
 14 Hours/Day
 24 Hours/Day

SECURITY

- No Lock
 Keyed Lock
 Card Access
 Video Surveillance

DOOR HARDWARE

- Standard Hardware Set
 Automatic Door Operators
 Electric Hardware Set

ARCHITECTURAL

- Floor
 VCT (Chemical Resistance)
 VCT
 Welded Seam Sheet Vinyl
 Epoxy
 Carpet
 Sealed Concrete

- Partitions
 Gyp Board, Epoxy Paint
 Gyp Board, Paint
 VWC
 Glass
 Other: Curtain w/ Track

- Base
 4" Rubber
 Integral w/ Floor
 Other:

- Ceiling
 Open
 Acoustical Tile
 Gyp Board

- Door
 Wood
 Metal
 Vision Panel
 Glass

ACOUSTICS

- Special: _____ Not Applicable
 STP Wall: _____
 STP Floor: _____

MECHANICAL

- Temperature: 70-75F & 30-60%
 Heating & Cooling: Maintain 75F
 Ventilation (Per Code)
 Acoustical Control
 15 Air Changes/Hour
 10 Air Changes/Hour
 6 Air Changes/Hour
 100% Make-up Air
 Air Pressure Positive
 Air Pressure Negative

- Hoods
 Chemical Fume Hood
 Laminar Flow Hood
 Biological Safety Cabinet
 Snorkel
 Canopy Hood
 Other:

PLUMBING

- Hand Washing Sink
 Multiple Basin Sink
 Floor Drain
 Floor Sink
 Safety Shower/Eyewash
 Reverse Osmosis (RO)
 Carbon Dioxide (CO2)
 Nitrogen (N2)
 Oxygen (O2)
 Natural Gas
 Vacuum
 Nitrous Oxide
 Compressed Air

FIRE SUPPRESSION/DETECTION

- Suppression System
 Fire Extinguisher
 Alarm System Type:

COMMUNICATIONS

- Voice (Telephone)
 Data (Computer)
 Data (Print/Scan/Fax)
 Cable TV
 Campus Closed Circuit TV
 Nurse Call
 RFID/RTLS
 Intercom
 Assisted Listening

ELECTRICAL

- Power
 Wall
 Wall Voice, Data, Video, Mic
 Floor Power
 Floor Voice, Data, Video, Mic
 Instructor's Console
Lighting
 House, General
 Linear Direct/Indirect Fixtures
 Task Lighting
 Lighting Controls
 Dimming
 Emergency Power

AUDIO/VISUAL

- Speaker System - Overhead
 Presentation - Display
 Presentation - Projector/Screen
 Presentation - Lectern
 A/V Touch Control Panel
 Audio Conferencing
 Video Conferencing
 Lighting Control
 Dimming
 AV Equipment in Room
 AV Equipment in Comm Room
 Content/Lecture Recording
 OR Integration & Control
 OR Scheduling & Management
 DVD/Blu-Ray Player
 Document Camera

Stress Testing Lab

Prototypical Room Layout (180 Square Feet)

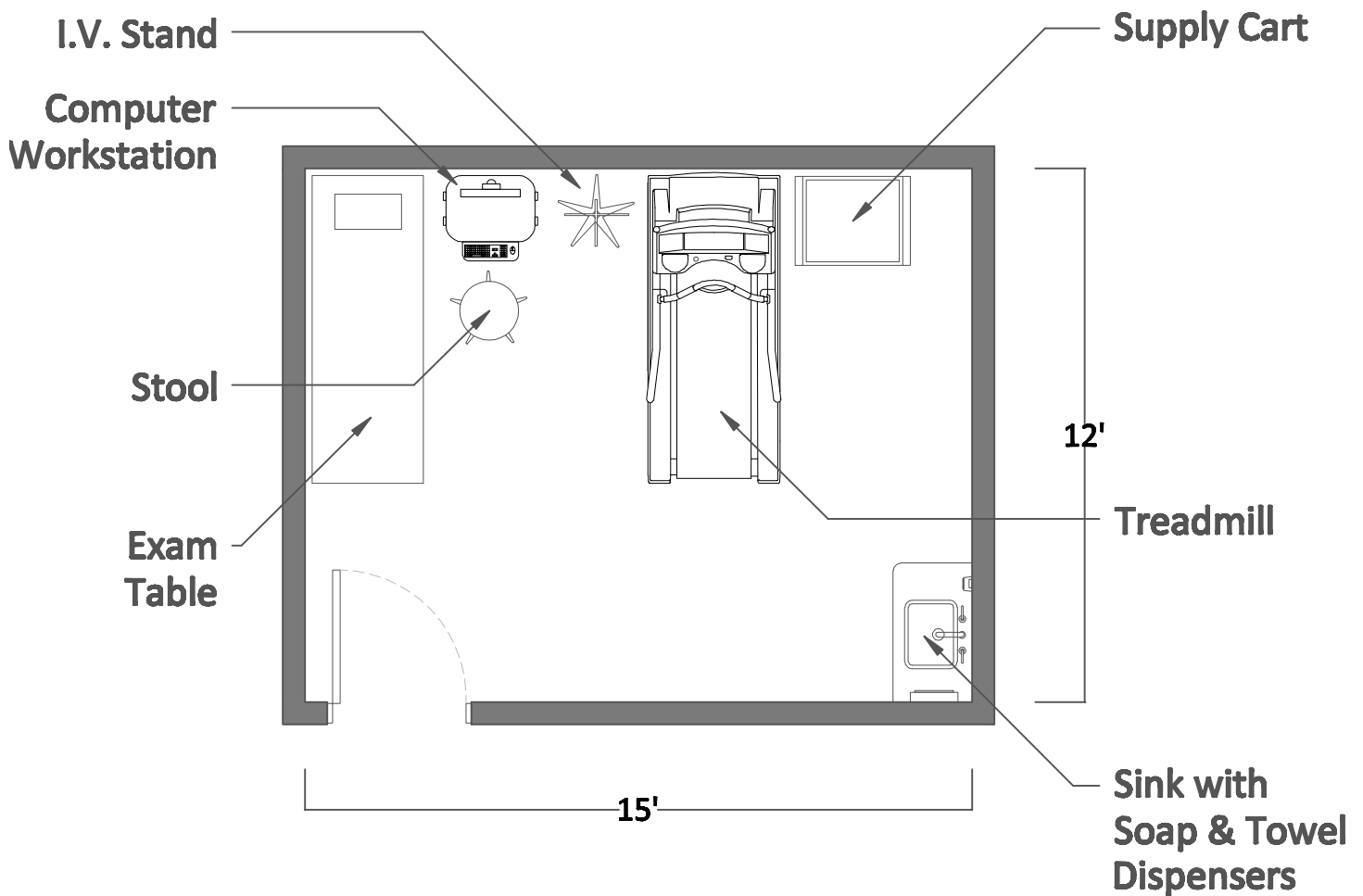

1/4" = 1'

ACTUAL SIZE: 180 S.F.

REMARKS/NOTES:

- (4) Single outlet wall roughin location with (2) Cat6A cables
- Card reader with Clinical Staff access
- Overhead paging speakers in adjacent area corridors and room
- (1) Nurse patient station requiring a 3- gang outlet roughin

Stress Testing Lab

Room Data Sheet

UTILIZATION (HOURS OF USE)

- 8 Hours/Day
- 14 Hours/Day
- 24 Hours/Day

SECURITY

- No Lock
- Keyed Lock
- Card Access
- Video Surveillance

DOOR HARDWARE

- Standard Hardware Set
- Automatic Door Operators
- Electric Hardware Set

ARCHITECTURAL

- Floor
 - VCT (Chemical Resistance)
 - VCT
 - Welded Seam Sheet Vinyl
 - Epoxy
 - Carpet
 - Sealed Concrete
- Partitions
 - Gyp Board, Epoxy Paint
 - Gyp Board, Paint
 - VWC
 - Glass
 - Other: Curtain w/ Track
- Base
 - 4" Rubber
 - Integral w/ Floor
 - Other:
- Ceiling
 - Open
 - Acoustical Tile
 - Gyp Board
- Door
 - Wood
 - Metal
 - Vision Panel
 - Glass

ACOUSTICS

- Special: Walls to Deck with
Sound Batt Insulation
Located in Walls

MECHANICAL

- Temperature: 70-75F & 30-60%
- Heating & Cooling: Maintain 75F
- Ventilation (Per Code)
- Acoustical Control
- 15 Air Changes/Hour
- 10 Air Changes/Hour
- 6 Air Changes/Hour
- 100% Make-up Air
- Air Pressure Positive
- Air Pressure Negative
- Hoods
 - Chemical Fume Hood
 - Laminar Flow Hood
 - Biological Safety Cabinet
 - Snorkel
 - Canopy Hood
 - Other:

PLUMBING

- Hand Washing Sink
- Multiple Basin Sink
- Floor Drain
- Floor Sink
- Safety Shower/Eyewash
- Reverse Osmosis (RO)
- Carbon Dioxide (CO2)
- Nitrogen (N2)
- Oxygen (O2)
- Natural Gas
- Vacuum
- Nitrous Oxide
- Compressed Air

FIRE SUPPRESSION/DETECTION

- Suppression System
- Fire Extinguisher
- Alarm System Type:

COMMUNICATIONS

- Voice (Telephone)
- Data (Computer)
- Data (Print/Scan/Fax)
- Cable TV
- Campus Closed Circuit TV
- Nurse Call
- RFID/RTLS
- Intercom
- Assisted Listening

ELECTRICAL

- Power
 - Wall
 - Wall Voice, Data, Video, Mic
 - Floor Power
 - Floor Voice, Data, Video, Mic
 - Instructor's Console
- Lighting
 - House, General
 - Linear Direct/Indirect Fixtures
 - Task Lighting
 - Lighting Controls
 - Dimming
 - Emergency Power

AUDIO/VISUAL

- Speaker System - Overhead
- Presentation - Display
- Presentation - Projector/Screen
- Presentation - Lectern
- A/V Touch Control Panel
- Audio Conferencing
- Video Conferencing
- Lighting Control
- Dimming
- AV Equipment in Room
- AV Equipment in Comm Room
- Content/Lecture Recording
- OR Integration & Control
- OR Scheduling & Management
- DVD/Blu-Ray Player
- Document Camera

Team Workroom

Prototypical Room Layout (180 Square Feet)

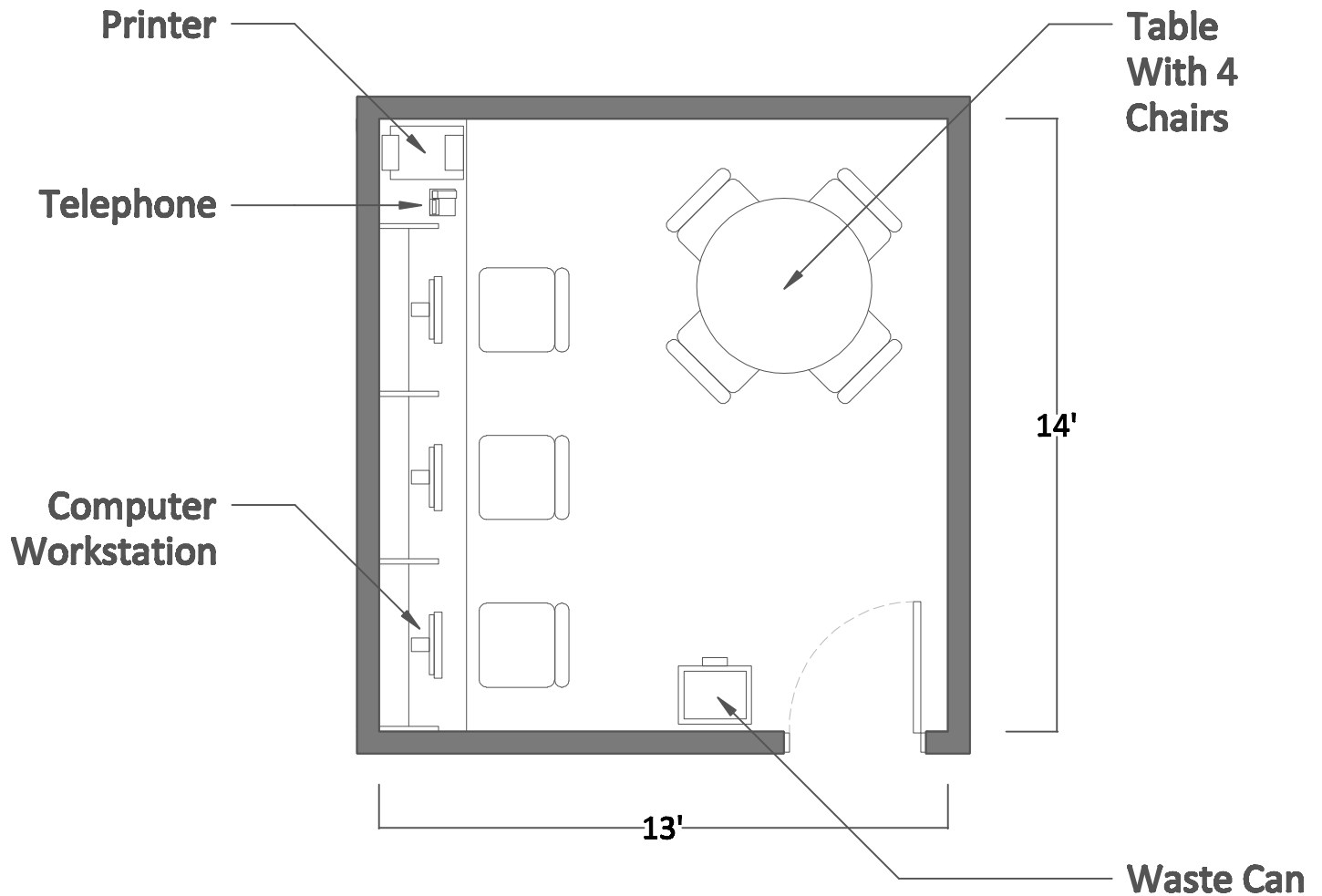

1/4" = 1'

ACTUAL SIZE: 180 S.F.

REMARKS/NOTES:

- (3) Single outlet wall roughin location with (2) Cat6A cables
- (1) Wall phone with (1) Cat6A cable
- (1) Single TV Outlet location
- Card reader with Clinical Staff access
- Overhead paging speakers in adjacent area corridors and room
- (1) Nurse patient station requiring a 3- gang outlet roughin

Team Workroom

Room Data Sheet

UTILIZATION (HOURS OF USE)

- 8 Hours/Day
- 14 Hours/Day
- 24 Hours/Day

SECURITY

- No Lock
- Keyed Lock
- Card Access
- Video Surveillance

DOOR HARDWARE

- Standard Hardware Set
- Automatic Door Operators
- Electric Hardware Set

ARCHITECTURAL

- Floor
 - VCT (Chemical Resistance)
 - VCT
 - Welded Seam Sheet Vinyl
 - Epoxy
 - Carpet
 - Sealed Concrete
- Partitions
 - Gyp Board, Epoxy Paint
 - Gyp Board, Paint
 - VWC
 - Glass
 - Other: Curtain w/ Track
- Base
 - 4" Rubber
 - Integral w/ Floor
 - Other:
- Ceiling
 - Open
 - Acoustical Tile
 - Gyp Board
- Door
 - Wood
 - Metal
 - Vision Panel
 - Glass

ACOUSTICS

- Special: Walls to Deck with
Sound Batt Insulation
Located in Walls

MECHANICAL

- Temperature: 70-75F & 30-60%
- Heating & Cooling: Maintain 75F
- Ventilation (Per Code)
- Acoustical Control
- 15 Air Changes/Hour
- 10 Air Changes/Hour
- 6 Air Changes/Hour
- 100% Make-up Air
- Air Pressure Positive
- Air Pressure Negative
- Hoods
 - Chemical Fume Hood
 - Laminar Flow Hood
 - Biological Safety Cabinet
 - Snorkel
 - Canopy Hood
 - Other:

PLUMBING

- Hand Washing Sink
- Multiple Basin Sink
- Floor Drain
- Floor Sink
- Safety Shower/Eyewash
- Reverse Osmosis (RO)
- Carbon Dioxide (CO2)
- Nitrogen (N2)
- Oxygen (O2)
- Natural Gas
- Vacuum
- Nitrous Oxide
- Compressed Air

FIRE SUPPRESSION/DETECTION

- Suppression System
- Fire Extinguisher
- Alarm System Type:

COMMUNICATIONS

- Voice (Telephone)
- Data (Computer)
- Data (Print/Scan/Fax)
- Cable TV
- Campus Closed Circuit TV
- Nurse Call
- RFID/RTLS
- Intercom
- Assisted Listening

ELECTRICAL

- Power
 - Wall
 - Wall Voice, Data, Video, Mic
 - Floor Power
 - Floor Voice, Data, Video, Mic
 - Instructor's Console
- Lighting
 - House, General
 - Linear Direct/Indirect Fixtures
 - Task Lighting
 - Lighting Controls
 - Dimming
 - Emergency Power

AUDIO/VISUAL

- Speaker System - Overhead
- Presentation - Display
- Presentation - Projector/Screen
- Presentation - Lectern
- A/V Touch Control Panel
- Audio Conferencing
- Video Conferencing
- Lighting Control
- Dimming
- AV Equipment in Room
- AV Equipment in Comm Room
- Content/Lecture Recording
- OR Integration & Control
- OR Scheduling & Management
- DVD/Blu-Ray Player
- Document Camera

Appendix

Table I

§133.169. Tables.

(a) Table 1. Sound transmission limitations in hospitals.

Figure: 25 TAC §133.169(a)

**TABLE 1
SOUND TRANSMISSION LIMITATIONS IN HOSPITALS**

	Airborne Sound Transmission Class (STC) ^A	
	Partitions	Floors
New construction		
Patient room to patient room	45	40
Public space to patient room ^B	55	40
Service areas to patient room ^C	65	45
Patient room access corridor ^D	45	45
Existing construction		
Patient room to patient room	35	40
Public space to patient room ^B	40	40
Service areas to patient room ^C	40	40

^A Sound transmission class (STC) shall be determined by tests in accordance with methods set forth in ASTM E90 and ASTM E4 13. Where partitions do not extend to the structure above, sound transmission through ceilings and composite STC performance must be considered.

^B Public space includes corridors (except patient room access corridors), lobbies, dining rooms, recreation rooms, treatment rooms, and similar space.

^C Service areas include kitchens, elevators, elevator machine rooms, laundries, garages, maintenance rooms, boiler and mechanical equipment rooms, and similar spaces of high noise. Mechanical equipment located on the same floor or above patient rooms, offices, nurses stations, and similar occupied space shall be effectively isolated from the floor.

^D Patient room access corridors contain composite walls with door/windows and have direct access to patient rooms. Junctions and joints of walls and partitions shall be sealed to prevent sound leakage under, over, or through the separation. Outlets shall be insulated and separated. Openings around ducts, conduits and pipes shall be sealed to minimize sound transmission.

Types of wall construction and the associated STC ratings are given in Fire Resistance Design Manual available from Gypsum Association, 810 First Street NE, #510, Washington, DC 20002.

NOTE: The listed STC rating requirements are for a reasonable degree of privacy. Rooms requiring confidentiality, such as psychiatric examination rooms and rooms with extraordinary noise sources, may require additional sound insulation including acoustical doors and seals.